PUBLIC LIBRARY
WINCHESTER
MASS.

# THE WINCHESTER STAR.

VOL XLII. NO. 1 WINCHESTER, MASS., FRIDAY, JULY 7, 1922 PRICE SEVEN CENTS

## LIST OF JURORS

**As Prepared by the Selectmen, June 19, 1922**

Abrahamson, Otto
Adriance, William
Allen, A. Burnham
Apsey, George W.
Armstrong, Russell B.
Avery, Paul F.

Badger, Walter I.
Balcke, Walter H.
Barnes, Frank T.
Bearse, Percy A.
Belville, Arthur A.
Bennett, Howard L.
Bent, Albert B.
Berry, Marshall K.
Bigley, George
Blanchard, Sidney C.
Bodge, Harold H.
Bond, Alfred M.
Bowe, William H.
Boyden, Augustus J.
Bradlee, E. Abbot
Brine, James H.
Brown, Charles H.
Burns, Daniel D.

Caldwell, Kenneth F.
Callahan, William P.
Chipman, Reeve
Claflin, Walter L.
Cleworth, Harold B.
Coakley, John D.
Comfort, Edward W.
Corey, Preston E.
Cullen, John M., Jr.
Cumings, George B.

Davy, Harry G.
Dineen, Edward J.
Dodson, Mack C.
Donaghey, Robert V.
Dotten, Walter H.
Downer, Arthur T.
Downs, Jere A.

Eaton, Charles N.
Eastwick, Charles H.
Emerson, Bertie A.
Etheridge, Herbert G.

Facey, Edward A.
Farnsworth, Vincent
Farrell, Thomas N.
Fay, Robert E.
Feinberg, Charles
Fenno, Richard F.
Fish, Charles E.

Gallagher, Charles H.
Garner, Ralph L.
Gates, Arthur E.
Ginn, Everett W.
Goddu, Louis H.
Goddu, William
Goggin, Edmund A.
Goldsmith, Earl B.
Grush, Merton E.

Haartz, John C.
Harrington, Amasa
Hatch, Ernest W.
Hawes, Charles T.
Healey, Warren R.

Irving, Arthur P.

Joyce, William P.

Keepers, Ernest
Kerrigan, Frank J.
Kitchen, George W.

Leahey, Daniel T.
LeDuc, George F.
Ledwidge, Waldo L.
Luce, Ernest
Lydon, Daniel

Maddocks, John A.
Magill, George A.
Maguire, Michael J.
Main, Theodore
McPartlin, Thomas F.
Miller, Ramus, J., Jr.
Mosman, Charles T.
Murphy, Jeremiah
Murphy, William C.

Nagle, Frank J.
Nelson, John T.
Norton, Harry A.
Nowell, Frank M.

Olmstead, Frank T.

Premont, Arthur J.
Priest, Russell P.
Puffer, Stanley B.
Purington, George W.
Purington, George F.

Randall, Perley H.
Reynolds, Robert A.
Rhodes, T. Harold
Richardson, H. Earle
Rowe, Frank E.

Scammon, Everett
Scott, Joseph A.
Shultis, Newton
Smith, Frank P.
Smith, George B.
Smith, William M.

Taylor, John H.
Tobey, Mathew J.
Trombly, Frederick W.
Tutein, E. Arthur

Walsh, Patrick T.
Welch, Edward D.
Welch, Frank B.
Whitney, Robert F.
Winn, Harry T.
Woolley, Fred F.
Wormelle, Fred C.
Wright, Howard H. P.
Wyman, Francis A.
Wyman, William U.

We, the undersigned Selectmen of the Town of Winchester, do hereby certify that the above list of jurors has been prepared in accordance with the provisions of Chapter 234 of the General Laws of the Commonwealth of Massachusetts.

George E. Willey
Edw. B. Smalley
Thomas R. Bateman
George M. Bryne
Charles R. Main,
Selectmen of Winchester.

## ROBERTS--WARD

Miss Marie J. Ward of Winchester, formerly with the Choate Memorial Hospital in Woburn and well known here,was united in marriage at a pretty affair in Reading Sunday evening to Mr. James W. Roberts of Reading. The ceremony was at St. Agnes church by the Rev. Fr. Whalen, at 7 o'clock.

Attending the couple were Miss Frances Lynch of Winchester as bridesmaid and James E. Lynch of Winchester as best man. Miss Kathleen Lynch was flower girl.

The bride was charmingly attired in grey canton crepe and she carried orchids while the bridesmaid was gowned in orchid satin and carried pink roses. The flower girl was attired in pink organdie.

Following the wedding there was a reception at the home of Mr. and Mrs. Patrick Lynch, 15 Park avenue, Winchester. The couple will spend their honeymoon at Bayside, Casco Bay, Maine, and will make their home at 51 Prospect street, Reading. The bride is a graduate of the New England Hospital for Women and Children in Roxbury, and has been connected with the Choate Memorial Hospital in Woburn. Mr. Roberts is prominent in Reading.

## TO CHOOSE A PRINCIPAL

According to Boston papers, Mrs. Stella R. Root and Mr. Dunbar F. Carpenter of the School Committee have been appointed a sub-committee to choose a new principal for the High School to succeed Mr. Thompson.

Just what will be done in the matter of selecting and appointing a new member of the School Committee to succeed Mrs. Charles Zueblin, who is resigning, is not known. The member will be selected at a joint meeting of the School Committee and the Selectmen. Already several names have been presented, the most prominent of which is that of Mrs. Harriet C. Hildreth. Other candidates suggested are Mrs. Marion I. Lowell and Mrs. Charlotte L. Russell.

## ENGAGEMENT ANNOUNCED

Mr. and Mrs. John J. Hunt of Rugg street, Albans, Vermont, announce the engagement of their daughter, Laura Anna, to Mr. G. Warren Johnston, of Fletcher street, this town.

## PERMITS GRANTED

Joseph A. Dolben, 15 Lakeview road. Addition to dwelling to be used as a garage at 15 Lakeview Rd, 20x20.

B. A. Emerson, 52 Cross street, Winchester. Alteration to dwelling at 52 Cross street.

## ENGAGEMENT ANNOUNCED

Mr. and Mrs. Frank E. Rowe of 20 Vine street, Winchester announce the engagement of their younger daughter, Rebecca Dodge Rowe to Jackson Bird Hayden, son of Mrs. Edward J. Hayden of Nutley, N. J.

## FOSTER—ROWE

Miss Helen Almira Rowe, daughter of Mr. and Mrs. Frank E. Rowe of Vine street, was married on Wednesday evening at the home of her parents to Mr. Francis Joel Foster of Danbury, Conn., son of Mr. and Mrs. Royal F. Foster. The ceremony was performed by Rev. D. Augustine Newton of the Reading Congregational Church, a former Winchester minister, and took place at eight o'clock in the presence of a large gathering of relatives of the couple.

Decorations of summer flowers and palms in a color scheme of green and white were used in dressing the residence for the occasion. The bride wore for her wedding dress a creation of white crepe de chine, with tulle veil caught with a spray of orange blossoms, and carried a shower bouquet of brides roses and lillies of the valley.

Miss Rebecca D. Rowe, sister of the bride, was maid of honor. She wore nile green georgette and carried oxeye daisies. Mr. Arthur H. Foster of Danbury, Conn., brother of the groom, was best man.

The bridesmaids were Miss Ruth B. Rowe of Norwood and Miss Hilda Jackson of Danvers. They were dressed alike in orange georgette and carried bouquets of white daisies.

Immediately after the ceremony a reception was held, the parents of the newly married couple assisting in receiving. The ushers were Messrs. Frank E. Rowe, Jr., brother of the bride, and Jackson B. Hayden of Nutley, N. J.

During the reception the bridesmaids presented the guests with bouquets of ox-eye daisies, to which cards were attached announcing the engagement of the maid of honor, Miss Rebecca Dodge Rowe, to Mr. Jackson Bird Hayden of Nutley, N. J.

## RICHARDS—SMITH

Miss Jessie Mae Smith, daughter of Mr. and Mrs. Charles S. Smith of 47 Harvard street, was united in marriage on June 29th at the New Hope Baptist Church on Cross street to Mr. Leon Willis Richards of Boston, son of Mr. and Mrs. Walter Jones Richards. The ceremony was performed by Rev. William H. Smith, pastor of the church, at eight-thirty, in the presence of a large gathering of relatives and friends of the couple.

Miss Hattie Estelle Winfree of Pittsburg, Pa., was maid of honor and Mr. Norman J. Richards, brother of the groom, was best man. The bridesmaids were Miss Olivia Keller and Miss Hazel Rongles of Woburn, and Miss Rose May and Miss Rossiville Cummings of Old Orchard, Me., were flower girls.

The church was most attractively decorated for the ceremony with summer flowers, roses and greenery. The bride's wedding dress was of white silk, georgette and satin. She wore her veil caught with lillies of the valley and pearls and carried a shower bouquet of rosebuds and lillies of the valley. The maid of honor wore pink taffeta, trimmed with silver lace and picture hat to match The flower girls were dressed in lavendar organdie and carried briar baskets filled with rose petals. The bride was given in marriage by her father. The double ring ceremony was used.

The reception was held in the church, the couple being assisted in receiving by their parents. The ushers for both wedding and reception included Messrs. Frank Fatio and Joseph Turner of Boston, Andrew Derricotte of Everett and Cooloridge Mullin, Harold Boardley, Julian Cordice and Milton Smith of this town.

Following a wedding trip the couple will make their home for the present in Winchester.

## NOVELTY SHOWER TENDERED MILDRED HARROLD

A number of relatives and friends gathered at the home of Mildred Harrold on Thursday evening, June 29th and surprised her with many beautiful and useful gifts. There was a mock wedding: Bride, Miss Anna Oliver; groom, Mrs. George Harrold; bridesmaid, Miss Ruth Mathews; best man, Miss Alice Lawlor. The ceremony was performed by Miss Mary Holland.

Refreshments were served and everybody spent a very enjoyable evening by dancing, singing, etc.

Miss Harrold is to be married July 12, at 9 o'clock in St. Mary's Church.

## LIFE GUARD AT SANDY BEACH

The Metropolitan Park Commission has placed W. A. Murray, an old Revere Beach life guard, on duty at Sandy Beach, Mystic Lake. Mr. Murray except for the period during which he was in the U. S. service, has been a life guard for the State for over 15 years. He is on duty every day at "Sandy" from 10 o'clock in the morning until 8 o'clock at night.

Assisting Mr. Murray at the beach will be one of the regular park officers, thus affording ample protection on land and water for the bathers. Last week the two bath houses were opened, and the float, which was damaged last winter by the ice, is being repaired and will soon be anchored at the beach.

About 1000 were in the water Sunday and probably twice as many more spent the day in the woods around the place. Under the new regulations all swimming at the Aqueduct and other points has been stopped.

A farewell party was given to Mrs. Clara MacKenzie, at the home of Mrs. Lawson, 296 Washington street, Thursday evening. Mrs. MacKenzie leaves Friday for Nova Scotia, where she will spend the summer with relatives.

## DULL FOURTH

**Rainy Weather Spoiled Sports and Pleasures For All**

The continuance of rainy weather spoiled much of the anticipated pleasure over the 4th for thousands of people. Here in Winchester it was found necessary to postpone the baseball game and the fireworks, although the band concerts in the afternoon and evening were given in the rain before a good sized crowd of autos and a few bystanders on the field. The latter audience beat a hasty retreat during the evening concert, when the rain fell in torrents.

It is announced that there will be a two hour band concert on the field this Saturday evening, at which time the fireworks will also be given.

Saturday was generally fair, although a drizzle made the day unpleasant. It was at first decided not to try and run off the ball game on this day, but as both teams were on deck the game was started, and the rain held off long enough to complete it. This was a fine game, but the bad weather and the uncertainty of whether it would be played or not, resulted in a very small attendance.

Sunday was generally fair, moist, hot weather resulting in numerous showers in this vicinity. Monday was the best day of the series, but it, too, developed its rain, much to the disappointment of many.

On the 4th rain fell most of the day, there being several heavy showers, especially in the evening. It was decided before noon to cancel the ball game, the field being too wet to attempt to play. As there seemed to be a possibility of clearing weather it was finally decided to run off the band concerts and fireworks, but during the afternoon rain set in again and when it poured in the evening it was out of the question to hold the fireworks.

The rain put a decided damper on the golf tournaments at the Country Club and at the lake, although some of the races were run off, there was a very poor attendance. The only successful event was a largely attended dance at the Winchester Boat Club in the evening.

The morning entertainment for the children, held in the Town Hall, was well attended, over 600 children being present. An excellent entertainment was given, occupying about two hours, a Punch and Judy show, magician and a juggler keeping the interest at excitement pitch. At the conclusion of the program each child received a red, white and blue pompom and a ticket for an ice cream cone at Randall's. Randall's was by far the busiest place in town for the remainder of the morning.

## AUTO ACCIDENTS

When returning from the celebration at Wakefield early Wednesday morning, a Ford touring car driven by Philip P. McWeeney of West Roxbury hit a pole at the corner of Forest and Washington streets and was badly wrecked. The accident occured at 1:45 a. m., and the four occupants of the car were attended by the police, one, Miss K. Doris Flemming of Boston, being taken to the Winchester Hospital suffering from bad cuts about her face and injuries to her back. She was later allowed to be taken to her home. In the car were James J. and Philip P. McWeeney of West Roxbury, Miss K. Doris Flemming of Boston and Miss Alice McCarthy of West Roxbury. The Ford had both right wheels ripped off and was otherwise wrecked.

On Wednesday night at 11:25 as John H. Russell of Revere was driving his Buick touring car down Main street with his wife and two children, he was in a collision at Russell road with a Ford truck of the Arnold & Colgate Co., driven by James Cox of Woburn. There was no one hurt, although the Buick was badly damaged, one side losing its running board and mud guards. The Ford had its front wheels damaged.

On Monday afternoon a collision occured between a Ford sedan and a Ford truck owned by the Horn Pond Ice Co., and driven by William M. Clements of Woburn. This accident occured on Main street near Prospect. No one was injured and the damage was slight.

## WILL HAVE SWIMMING POOL

The City of Woburn has commenced work in constructing a swimming place for its boys and girls at the southerly end of Horn Pond. The engineering department has the work in charge and will make a double line of stone and concrete to form a dam enclosing a large area. This space is to be filled with a suitable gravel bottom, making a fine place to bathe.

## NEW ASSISTANT ENGINEER

Mr. John Sharon, formerly a resident of this town, has been appointed an assistant to the town engineering department at a salary of $1900 a year.

Mrs. Helen Ledoux suffered the death of her mother, Mrs. Joseph Coakley of Woburn Thursday of last week.

## FIREWORKS AND CONCERT

**The band concert and fireworks to have been held on the evening of the 4th will be held this Saturday evening on Manchester Field.**

**The Malcon Band will give a program from 8 to 10, during which time the display of fireworks will be held.**

## WATER SPORTS JULY 4th

Arnold Carey of the Medford Boat Club is the new holder of the Mystic Valley challenge trophy for the single paddle half-mile canoe championship of the Mystic Valley region as the result of his victory in this race by a margin of three lengths on the afternoon of the Independence Day canoe regatta and water sports on Upper Mystic Lake, between the Winchester and Medford Boat Club canoeists under the auspices of the Medford Boat Club. He takes over the trophy from Clifford Lougee of the Medford club, who has held it for five years, but who did not defend his title as he is on a vacation trip.

There were three challengers for the trophy, Carey of Medford, Francis Randlett and Robert Moffette of the Winchester Boat Club. Moffette finished second and Randlett third. Carey led all the way, showing himself a steady, powerful paddler with a long pulling stroke that sent his cedar canoe well into the lead at the start.

Honors in the regatta between the two clubs were about even outside of the Mystic Valley challenge trophy race. Medford won the war canoe contest for the second time within a month, defeating the Winchester crew by a margin of two lengths. Winchester's first and second club four single paddling crews led in the half-mile club four race over the Medford four crew. The quarter mile single paddling race in canvas canoes was won by Winchester, while Medford won the tandem single paddling canvas canoe quarter mile.

In the water sports Medford won the rescue and tail end races, while Winchester took first honors in the tip-over and upset races.

The cedar war canoe half-mile race demonstrated again the superiority of the Medford nine-man paddling crew with their long slow steady stroke and superior helmsman work over the Winchester crew's short, choppy stroke. The time was almost 4m. flat.

The Medford crew was stroked by Ted Bell and Arnold Carey was the helmsman. The others in the crew were Leon Crane, 2; John Munroe, 3; Seymour Diehl, 4; Charles B. Vaughn, 5; Bradford Mills, 6; Webster Harlow, 7; Edward Vaughn, 8. The Winchester crew was stroked by Kenneth Pratt and steered by George Cummings. Other men in the crew: Marshall Symmes, 2; I. P. Jennings, 3; Lee Court, 4; Vincent Clark, 5; Parker Hart, 6; John Ordway, 7, and Alan Hovey, 8.

Winchester paddlers took revenge in the cedar club four half-mile single-paddle race, taking first place with a lead of three lengths over their own second crew, which in turn defeated the Medford four crew by one and one-half lengths. The Winchester first crew composed of B. Hart, stroke; Stephen Mathewson, 2; Parker Hart, 3, and John Ordway, stern, paddled a straight course on the still water along the west side of the lake. The race was won through the good steering and the use of the longer stroke by Winchester's first crew.

The Medford crew finding themselves in the backwash of the Winchester second four were in no position to start a spurt and fell in behind Winchester for third place. The Winchester second four included Kenneth Pratt stroke, Alan Hovey 2, I. E. Jennings 3, and George Cummings stern.

The single paddling quarter-mile race in canvass canoes was won by George Cummings of Winchester over Charles B. Vaughn of Medford by a canoe length. Roland Murphy of Winchester held second place until the last 100 yards when Vaughn spurted and passed him. He was not able to overtake Cummings although he was gaining rapidly as they neared the line.

The tandem canoe quarter-mile canvas single paddling contest was an easy victory for Leon Crane and Arnold Carey of Medford, who led from the start to finish and won by two lengths. John Ordway and Parker Hart of Winchester and Harold Cobb and Webster Harlow of Medford had a battle royal for second place. The Winchester tandem, Ordway and Hart, paddled out ahead by a few feet at the finish line.

The rescue race was won by C. B. Vaughn, who rescued Leon Crane of Medford Club. George Cummings and Kenneth Pratt of Winchester finished second, Cummings paddling his canoe across the line with Pratt's canoe resting across the gunwales amidship of his canoe. Stephen Mathewson and B. Hart won the tandem hand paddle one-eighth of a mile race over John Ordway and Parker Hart, both crews being Winchester B. C. canoeists. Harold Cobb and Webster Harlow of Medford were third. The tail-end race was won by Harold Cobb of Medford over Kenneth Pratt of Winchester by half a dozen lengths. John Ordway of Winchester was third. The tipover or upset race was won by George Cummings of Winchester; Webster Harlow of Medford, second, and Parker Hart of Winchester, third.

The starter for the races was Ex-Commodore Waldo S. Manson of the Medford Boat Club. The judges were Fred Bates of the Winchester Boat Club, Commodore H. L. Converse, Medford, and W. H. Cheetham, Medford.

Both clubs held dancing parties at their respective clubhouses at the Winchester and Medford ends of the Upper Mystic Lake in the evening. Many guests from out of town were present.

Mr. and Mrs. Percival B. Metcalf, who motored to Boothbay Harbor, Me., last week, met Mr. and Mrs. Clarence Lewis at Boothbay on Sunday and had a very pleasant visit. Winchester motorists through the Bath and Boothbay section report that the roads are badly washed out by the heavy rains.

## VACATIONISTS

**Where Your Friends May Be Found**

Mrs. Clara McKenzie, purchasing agent of the Whitney Machine Co. is spending her vacation in Nova Scotia.

Miss Jessie M. Dearborn, of Vine street, leaves Sunday for several weeks vacation at Mount Vernon, N. H.

Mr. Charles A. Burnham and family are at their summer home at Sanbornville, N. H. for the summer.

Rev. Joel H. Metcalf and daughter Rachel sailed on the S. S. Orbita on Saturday for a summer in Europe.

Mrs. Ethel R. Savage of Eaton street will leave on Saturday for Lake George.

Mrs. Minerva Chapman and Miss Alice Chapman, her daughter, are at Newfound Lake, N. H.

Miss Lillian Nicholson is spending the summer at Belgrade Lakes, Me.

Mr. and Mrs. Cecil H. Cummings and daughter Mildred are spending the month of July at the Garden City Hotel, Garden City, Long Island.

Mr. and Mrs. L. E. Page, of 20 Everett avenue, left last Saurday on the steamship "Homeric" for a trip over Europe. They will visit the following places: France, Italy, Scotland, Boravia, England and the Passion Play, Germany. They will return September 15th.

Dr. and Mrs. J. Edson Young of Central street, are at Russell's cottage, Kearsarge, N. H., for the summer.

Mr. and Mrs. W. D. Cotton are registered at Sea Breeze House, Deep Brook, N. S.

Mrs. Florence M. Currier is at By-Water Inn, Annisquam, Mass.

Mr. Curtis L. Furlong is at Baker's Island, Mass.

Mr. and Mrs. Herbert J. Saabye and family, are at Sand Hills, Scituate.

Mrs. Bowen Tufts is at Allerton, for the remainder of the summer.

Mr. and Mrs. Arthur Black left this week for Freedom, N. H.

Mr. and Mrs. Henry H. Davy and family, of Everett avenue, are at Humarock, Mass.

Mr. R. A. Somerly is summering at North Bridgeton, Maine.

Mr. and Mrs. Newton Shultis are at their summer home in Newbury, N. H.

Mr. and Mrs. Charles P. Dow are at Westport, Maine.

Dr. and Mrs. A. V. Rogers left this week for Rivermoore, Mass.

Mr. and Mrs. E. J. Rich are among the Winchester people summering at Wonolancet, N. H.

Mr. and Mrs. H. K. Fitts and family, are at Prouts Neck, Maine.

Mrs. F. E. Hollins is spending the remainder of the summer at Greensboro, Vt.

Mr. and Mrs. George Kirkpatrick are at Chebeaque, Maine.

Mr. and Mrs. C. O. Mason are at Concord Junction, Mass.

Dr. and Mrs. Charles W. Kelley left Thursday for a motor trip through Nova Scotia and Canada.

Rev. and Mrs. George Hale Reed are spending the months of July and August at Fairhaven, Mass.

Mr. and Mrs. A. O. Weld are at Winthrop Beach, for the summer.

Mrs. Addison R. Pike with daughters, Katherine and Barbara, is spending the month of July at Nantucket, Mass.

Miss Sylvia Parker is at Camp DeConant, China, Maine.

Mr. John W. Page of Everett avenue, is at Camp Wyanoke, Wolfboro, N. H.

Mr. and Mrs. M. F. Brown and family, are at Milford, N. H., for the summer.

Mrs. Charles I. Lampee and family are at Rockport.

Mr. J. R. Livingstone is spending the next two weeks at Plymouth, Maine.

Mr. and Mrs. John W. Lufkin and family, are at their summer home, Wayne, Maine.

Miss Pearl Dearborn will return tomororw after two weeks vacation, spent in New Hampshire.

Miss Armele Belichon spent the week-end at Nashua, N. H., with a party of friends.

Mr. Chauncy L. Mitchell and family leave today for Christmas Cove, Me., where they will remain until September.

Mrs. Arthur W. Moore of Cambridge street is at Annisquam for the summer.

Miss Marguerite Waldmyer left Saturday to spend the next two months in Europe. She goes with the Metcalf party, conducted by Rev. Joel H. Metcalf, formerly pastor of the Winchester Unitarian Church.

Mr. William McLean of the Winchester News Co., with Mr. Joseph O'Connor of his firm, left yesterday for a 10-day's auto trip to New York and Philadelphia.

Mr. and Mrs. Fred Mitchell left Friday for a fortnights' trip to Digby Gut, N. S., Mrs. Mitchell's home.

Mrs. Bertha D'Ambrosio and two children are at Hampton Beach, N. H. for two weeks.

Miss Constance Barbaro of Oak street is spending a week at Hampton Beach, N. H.

Miss M. Jane Davis, teacher at the Wadleigh School, is spending the summer at Pleasant Valley, Amesbury.

Rev. C. L. Mitchell is at Christmas Cove, Maine.

Mr. and Mrs. Charles A. Burnham, of Everett avenue, are at their summer home, Sanbornville, N. H.

Mr. and Mrs. A. J. Boyden and family are at Tamworth, N. H., until Labor Day.

Mr. and Mrs. Roy L. Palmer and family, are registered at the Mayflower Inn, Plymouth, Mass.

Mr. and Mrs. D. C. Linscott and family of Central street, are at The Clifton, Clifton, Mass.

## COMING EVENTS

July 7, Friday 8:30 P. M. Outdoor Play at the home of the Misses Elder. (In case of rain, July 8th.)

July 8, Saturday. Base ball on Manchester Field at 3:15 p. m. Winchester vs Arlington.

July 8, Saturday evening. Band concert and fireworks on Manchester Field from 8 to 10 o'clock.

July 8, Saturday. Winchester Country Club: Four-ball match.

July 8, Saturday. 3 p. m.—Interclub water sports at Winchester Boat Club. Dance in the evening at 8 o'clock.

July 13, Thursday. Leave flowers and fruit at Wnichester R.R. station 9:06 a. m. train to be carried to Boston Flower Mission.

## VACATIONISTS

**Where Your Friends May Be Found**

Mr. Harold V. Farnsworth and family, are at Allerton for the summer.

Mr. Henry Bridge left this week for Plum Island, Newburyport.

Mr. Sherared Clay and family are at Blodgett's Landing, N. H.

Mr. and Mrs. Thos. H. Dumper and family, will spend the rest of the summer at Megansett, Mass.

Mr. J. Frank Hodge is at Winthrop Beach.

Mr. and Mrs. H. W. Nickerson left this week for South Orleans, Mass.

Mr. and Mrs. John Challis are among the Winchester people summering at Allerton.

Mr. and Mrs. Arthur O'Leary of Church street left this week with their family for Allerton, Mass.

Mr. and Mrs. A. L. Wallace are registered at Cedar Lake Inn, Megansett.

Mr. and Mrs. W. F. Stearns are at Canterbury, N. H.

Mr. and Mrs. M. H. Bartlett left this week for Minot, Mass.

The family of Wm. B. French are at Chebeaque, Me.

Mrs. E. L. Brown is at her summer home at Hampton, N. H.

Mr. Mark R. Jouett is at Minot, Mass.

Mrs. Charles W. Young of Everett avenue, is at Allerton.

Mr. and Mrs. Eben B. Page have opened their summer home at Castine, Me.

Mr. Cutler B. Downer and family are at the Mansion House, South Poland, Me.

Mr. and Mrs. Edwin Hadley are at Hull.

Mr. and Mrs. Daniel F. Higgins of Mt. Vernon street, are at Orleans, Mass.

Mrs. William H. Herrick left this week for Boothbay, Me.

Mr. and Mrs. Alfred S. Higgins are at Waterville Valley, N. H.

The family of John W. Watters is at Fernwood, West Gloucester, Mass.

Mr. and Mrs. R. D. A. Thompson are at their summer home at Manomet.

Mr. and Mrs. L. D. Pushee are at A. M. C. Camp, Lakeport, N. H.

## CONTINUES CASE OF LAWHORN'S ACCUSER

The case of John Tindall, the man who implicated Priv. John Lawhorn of the Marine Corps in the Brewster murder case, and who is charged with the larceny of a Victrola, was continued for the eighth time yesterday by Judge Stone in East Cambridge court.

At the last continuance, a week ago, Judge Stone said he would accept no further continuance, as the man had been in jail since May 20 through lack of $1500 bail. After a conference with Asst. Dist.-Atty. Saltonstall at the bench yesterday, however, the justice said he would grant one more continuance to July 20. On that date, he said he would place the case on file, as he considered that Tindall had been sufficiently punished for this larceny.

The district attorney had been anxious to query Tindall further on the Brewster mystery, which is the real reason for the various continuances. Tindall is charged with the larceny of a Victrola and records from the Henry Berry Company, Massachusetts avenue, Cambridge.

## AUTO WRECKED AT COUNTRY CLUB

A Ford touring car owned by Joseph T. White of Medford ran into the wall on Cambridge street near the Country Club last night at about 8 o'clock, badly wrecking the front of it. Fortunately no one was injured in the crash, the cause of which is unknown.

## JOHN McNALLY AT HOSPITAL

Mr. John McNally of Hancock street, owner of the blacksmith shop on Park street, was taken to the Winchester Hospital yesterday, suffering from bad cuts about his eyes due to broken glass from his glasses. Mr. McNally made a mistep near his place of business, falling on his face and breaking his glasses, the pieces cutting his eyes.

## TAKE THE STAR

**Readers leaving Winchester for the summer can have their STAR sent them promptly by mail at no additional expense, either for one week or the whole summer. Notify this office before you leave.**

**Subscriptions must be paid in advance, and mailing instructions should be in writing.**

**Don't forget to give your name and address.**

## WINCHESTER SAVINGS BANK

**26 Mt. Vernon Street**

Incorporated 1871

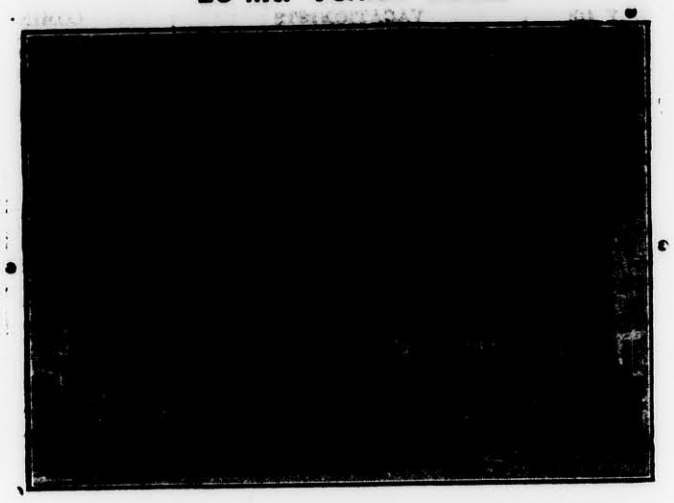

Deposits Over $2,000,000

A MUTUAL SAVINGS BANK FOR FIFTY YEARS
WE WILL BE PLEASED TO HAVE YOU OPEN AN ACCOUNT WITH US

MONEY DEPOSITED ON OR BEFORE WEDNESDAY, JULY 19
WILL DRAW INTEREST FROM THAT DAY

Business Hours—8 A. M. to 3 P. M. Saturdays—8 A. M. to 12 M.; 6 to 8:30 P. M.

HARRY C. SANBORN, President WILLIAM E. PRIEST, Treasurer

——Telephone Winchester 30——


### SELECTMEN'S MEETING

**July 3, 1922.**

The Board met at 7:30 P. M., present Messrs. Willey, Bateman, Bryne and Main.

The records of the meeting of June 26 were read and approved.

**Licenses 1922 Explosives and Inflammables:** The Board voted, upon the recommendation of the Chief of the Fire Department, to grant Mr. C. H. Gustin, 217 Cambridge street, Winchester, a license to keep, store and sell gasoline in an underground tank of a capacity not to exceed 1,000 gallons at 217 Cambridge street, Winchester, in conformity with the regulations adopted and prescribed by the Commissioner on Public Safety of the Metropolitan District. Same is effective for one year unless sooner revoked and subject to the usual fee of $1.00. Mr. Gustin was the only one who appeared at the hearing called at 8:30 P. M. to consider this matter.

**Dog Officer's Dept. (Warrant):** The chairman signed the warrant addressed to Wm. R. McIntosh, Police Officer and Constable of the Town of Winchester requiring him to kill or cause to be killed all dogs within the Town not duly licensed and collared according to the provisions of Chapter 140 of the General Laws and also requiring him to make and enter a complaint against the owner or keeper of every such dog.

**Licenses 1922 (Garages):** A petition for a garage license at 336 Main street was received from Francis R. Mullin. A hearing was set for July 24, 1922 at 8 P. M. in the Selectmen's Room.

**Measurers of Leather:** The Board appointed under suspension of its rule 4, Mr. Michael J. Sullivan, a measurer of leather, upon the recommendation of the Sealer of Weights and Measures, for the year ending June 30, 1923.

**Sidewalks 1922 (Granolithic) Lawrence St:** A letter was received from Eleanor Raymond asking that the sidewalk to be laid in front of her property on Lawrence street be delayed until September pending a completion of a house being built at this location. The Clerk was instructed to write that the Board would comply with this request.

**Sidewalks 1922 Granolithic (Wildwood St):** Upon the recommendation of the Town Engineer the Board voted to lay a granolithic sidewalk in front of the property of Mrs. Edith E. Tutein at 53 Wildwood street.

**Highway Dept. (Equipment):** A letter was received from the Supt. of Streets enclosing data relating to a certain machine for laying down painted lines on the surface of streets, etc. The Board decided to consider at the present time the purchase of such equipment.

The meeting adjourned at 9:20 P. M.

George S. F. Bartlett,
Clerk of Selectmen.

Marriage intentions were filed with the Town Clerk during the week by Henry Leo Quinn of Somerville and Agnes Fletcher Morrison of Washington street; Frank Thomas Holbey and Mildred Katherine Harrold, both of this town; Francis Joseph Connerney of Waltham and Mary Elizabeth Rooney of Wedgemere avenue.

### YOUR AFFAIRS AND MINE

Some Winchesterites have a craze for up-to-dateness. They had rather be dead than out of fashion as regards dress, thought or actions. They seek for the very latest, and, if possible, antedate that—old standards—they ignore them, old truths—they pronounce trite, worn out. That might all aid appreciably in world progress if it were only based on firm foundations. But it is far from so being. Real truth is never "trite"—"won out." Fads very soon become just that, and are thrown into the discard. Truth is ever the same in its fundamentals. Look over the past decade and note the discarded fads and follies. The way is strewn with them. That of itself would prove their inferiority. The source of their inceptions should be an additional proof. But so few of us really think! We find it so much less trouble to let those with the pioneer spirit think for us and accept blindly! Yes, too many Winchesterites do just that! "One has to be up-to-date to keep up with the crowd," remarks one Winchesterite. True, very probably, but what does that mean? Why should one always want to keep up with the crowd? Are crowds in or out of Winchester noted for wisdom of action, calm delight, happiness even? Or rather for restless excitement, aimless hurrying, pushing and scrambling? Why not think a little farther? It is no sin to want to be in the fashion. It is probably wise—provided one does not go too far. But it is far more satisfying in the end to follow truth and sanity along with it and not to be afraid to part company if paths diverge.

What Winchesterite can fail to sympathize with the English folks of middle age in their distress over the tendency of the rising generation to use American colloquialism? No son of Eton or of Oxford in our early days even let Americanism fall from his tongue. He might call a mistake in a game a beastly fluke, or refer to his father as the governor, or say that the opposing member in the debating class was "a blooming idiot," or allude to a shilling as "a bob,"or stigmatize an unskillful cricketer as a "mucker." But the American custom of using "sure" with undue frequency was unknown to the youth of the mid-Victorian era.

A mere man in a community not far from Winchester deemed the prospective marriage of his daughter impudent, and said so, whereupon the girl shot him. Some day there will be a new benevolent organization. Men and women of brains and capital, with efficient counsel and resolute purpose will launch a society for the protection of parents. There will be difficulties in the path. Among politicans and even in the ranks of the press, there will be those who shrink from indorsing the reactionery movement. But ere the century rolls out, a society of this kind will fight its way to recognition.

Reading in a western newspaper that "Mrs. St. John is risishurdlum echaroboan," a Winchester man finds himself stupidly uncertain whether it is a case for congratulations or condolences.

Our planet is said by some scientists to be losing speed. But through no lack of jazz over Winchesterites who are posted.

Most every Winchesterite has at times
Tried the tame task of writing rhymes
'Twas when he set the stuff to song
That he discovered what was wrong.

The Spectator.

### NEWSY PARAGRAPHS

Mr. and Mrs. James A. Doucette of 3 Elmwood avenue are the parents of a daughter, Mary, born last week.

A daughter was born Friday at the Winchester Hospital to Mr. and Mrs. Philip Gauge of 21 Winchester place.

Anna M. Phillips, Shampooing, Scalp Treatments, 436 Main street, Medford. Tel. 1405-M Mystic.

At 9.30 Friday night the touring car of Albert P. Smith of Myopia road sideswiped the sedan auto of Eugene P. Sullivan of 18 Spruce street, driven by Robert J. Sullivan of 62 Nelson street. Both cars were damaged.

A collision occured early Friday evening at the junction of Church and Main streets between the auto truck of John P. Foley of 21 Shepard street and a coupe auto owned and driven by Edward L. Mudge of 387 Main street. Mr. Mudge's machine was damaged, but the occupants of the two autos escaped injury.

### WINCHESTER LAUNDRY TRUCKS IN SOMERVILLE ANNIVERSARY PARADE

Somerville's three day celebration beginning July 2 included a Fiftieth Anniversary Parade July 4th, in which 25 trucks of The Winchester Laundries, Inc., participated.

This great white fleet made a picturesque appearance and attracted a great deal of attention, proving to be one of the features of the parade.

Governor Cox, with Mayor Webster and Lt. Governor Fuller and other dignitaries were in the reviewing stand.

### CANDIDATE FOR REPRESENTATIVE

Mr. Amasa Harrington of Sanborn street has announced his candidacy for the Republican nomination for Representative from the district. He will oppose Selectman Thomas R. Bateman for the office. Mr. Harrington is widely known in this and surrounding towns and is a prominent business man. He is running on the platform that many people believe the affairs of the State can be as successfully run by a business man as by a lawyer.

The family of Mr. George A. Fernald are at Nahant for the summer.

Mr. Geo. W. Tilley has resigned as Vice-President from the Winchester Baseball Association.

Mr. George F. Purrington has entered the wool business as a dealer, he having opened a brokerage and commission house with Mr. F. M. Perkins of Boston.


## You Can Insure Your Personal Effects

**Whenever they are Temporarily Out of Your Possession**

Do you realize that ordinary Fire and Burglary insurance policies cover your personal effects **when in a specific location only?**

At various times during the year many of your personal effects are while traveling, or otherwise, temporarily out of your possession and not covered by insurance.

When you travel you take with you wearing apparel and other valuable belongings. At the club you leave your golf clubs, fishing rods, guns and other sporting paraphernalia. Expensive material is sent to the tailor or dressmaker—perhaps a fur coat is being remodeled, or valuable gowns or rugs are temporarily at the cleaners.

When the children go away to school or college they take with them an expensive outfit.

To secure fire and theft coverage in all these circumstances it is not necessary to take out a separate policy, for we are prepared to issue a policy for one year covering the personal effects of yourself and family wherever they may be outside of your permanent residence within the Continental United States (excluding Alaska), Canada, Great Britain and Ireland. Application for coverage beyond the territories mentioned may be submitted and if favorably considered, rates and forms will be quoted.

For particulars apply to

**Dewick & Flanders**
INSURANCE

Tel. Main 7330 100 Milk Street, Boston, Mass.



DANIEL KELLEY, Pres. D. W. HAWES, Treas.

## KELLEY & HAWES CO.

**Start Your Express Shipments RIGHT!**

**PACKED MARKED RIGHT**

**Shipments started right are half way there**

FURNITURE PACKING, MOVING AND STORAGE

Telephone 35 or 174 KELLEY & HAWES CO. Winchester Mass.



## "111" cigarettes

10¢

They are GOOD!



LINSCOTT REO CARS

Reo is not a Wall Street automobile—For eighteen years the same seven factory executives have directed its policy of making money by making a good car—Not QUANTITY but QUALITY is the source of Reo success.

R. W. LINSCOTT
REO Sales and Service
312 Main Street, Woburn
TEL. WOBURN 3



## Drummond's Market

543 MAIN STREET
WINCHESTER

FREE AUTO DELIVERY Tel. 899 and 1064 Winchester



## Mr. Fox Does Not Suffer From Heartburn Any More

Sick stomach and heartburn, how annoying they are. Yet no one need suffer from them. Read what Mr. W. Fox, 426 York St., Camden, N. J., writes:

"It gives me pleasure to recommend O'Brien's Dyspepsia Prescription, having taken same for sick stomach and heartburn and have apparently received permanent relief."

O'Brien's is a doctor's prescription and is not just an ordinary compound. It has relieved thousands of Dyspepsia, Indigestion, Heartburn, Pains in Stomach, Flatulence, Colic and Stomach Troubles. It will relieve you of any similar ailment. Contains no injurious drugs, only helpful medicines. Will not throw digestive organs out of order.

For good health's sake, get a bottle of O'Brien's today. It is high-grade medicine.

Sold with a money-back guarantee. See carton.

**FOR SALE AT GOOD DRUG STORES**

D. P. O'BRIEN, Inc.
Camden, N. J.

## RANDALL'S

*WEEK END SPECIALS*

**ICE CREAM**

Vanilla Strawberry
Chocolate Coffee
Pineapple Peach

**Frozen Pudding**

**SHERBETS**

Raspberry Orange

*Look for this space Every Week for our Week End Specials*

**Telephone 515**

**DELIVERIES**

Week-day orders must be in before 11 a. m. and 4 p. m.
Sundays before 11 a. m.—no afternoon delivery



## Brazing-Welding-Carbon Burning

NOBLES' POLISH
STOP LIGHT SIGNALS
BRAKE LINING
SPARK PLUGS

OILS AND GREASES
IGNITION CABLES AND PARTS
MAZDA LAMPS—ALL C. P.
FAN BELTS AND HOSE

**KIMBALL & EARL**
AUTOMOBILE MACHINISTS

EVERYTHING FROM STARTING CRANK TO TAIL LIGHT
Authorized Franklin Service——Agents for Quaker State Oil
Official Focusing Station
751 MAIN STREET WINCHESTER, MASS.
Telephone 1365



## VACATION DAYS

July August September

Months of Rest, Recuperation, Enjoyment, Pleasure. Exacting household cares and home laundry work forgotten.

We Are at Your Elbow, so to speak, with our PARCEL POST or EXPRESS SERVICE—whether you are located at the Country, Mountains or Seashore.

Promptness—Quality Work—Goods Carefully Packed for Shipment, etc., are our watchwords, and we pay all charges on all packages one way (meaning on goods being returned to you).

**The Winchester Laundries, Inc.**



## KNIGHT'S PHARMACY

TOILET ARTICLES
OF REFINEMENT

WINCHESTER SQUARE WEST, AT CHURCH STREET

ARLINGTON STORAGE
*HOUSEHOLD GOODS ONLY*
Fire-Proof Insect-Proof
Expert Packers and Movers
*Tel. Arlington 1410*
mh3tf

FRANK L. MARA
*HOUSE PAINTER*
and
*INTERIOR DECORATOR*
Interior Work a Specialty
*Personal Supervision of All Work*
SHOP, PARK ST.—TEL. 602-J

D. F. DINEEN
Plumbing and Heating
All Orders given prompt attention. Prices right. Work Guaranteed
41 Irving St. Tel. 1211-M

ANDREW SCHLEHUBER, Inc.
MEMBER OF ASSOCIATION OF ARMY and NAVY STORES
N. L. Merrill, Pres.
C. G. McGlone, Treas.
CATERERS AND CONFECTIONERS
Banquets, Private House Teas, Weddings and Dinner Parties a Specialty. Service to all parts of Massachusetts.
Tel. Lynn 4305, 4306
183 BROAD STREET, LYNN
f11-tf

C. FEINBERG
JUNK DEALER
Rags, Bottles, Rubbers, Old Iron and all kinds of Metals and Paper Stock, Automobile Tires Rubber Hose, Books and Magazines. Send me a postal and I wil call.
44 Middlesex Street Winchester
Tel. 501-R Winchester dec13.tf

300
THATS MY TELEPHONE
SANDERSON
ELECTRICIAN

WILLIAMSON & BLAKE
MASONS
Plaster, Brick & Cement Work
Repairing of All Kinds
627 MAIN ST., WOBURN MASS.
Tel Woburn 460-W or 791-W.

M. J. FOLEY
AMERICAN JUNK DEALER
Highest Prices Paid for Newspapers, Book Stock, Rags, Bottles, Metals, Rubbers, Auto Tires and Rubber Hose
7 Middlesex St., Winchester, Mass.
Tel. Winchester 1047-W
Second Hand Furniture Bought and Sold

THOMAS QUICLEY, Jr.
TEAMSTER, CONTRACTOR and STONE MASON
PAVING, FLOORING, ROOFING
In Artificial Stone, Asphalt and All Concrete Products
Sidewalks, Driveways, Curbing, Steps, Etc.
Floors for Cellars, Stables, Factories and War Houses
—ESTIMATES FURNISHED—
18 LAKE STREET

TALKING MACHINES REPAIRED
HERBERT B. KELLOG
34 CLEVELAND STREET
ARLINGTON, MASS.
Tel. 881-W my13tf

NEWTON A. KNAPP & CO
*Insurance Agency*
137 Milk Street BOSTON Tel. Main 5244
8 Chestnut Stree WINCHESTER Tel. 1294

The Edison District Manager
Mr. F. E. Randall is our District Manager for Woburn, Winchester, Burlington and Stoneham.
Telephone: Woburn 233 or 1140, Winchester 1261 or 1260.
Mr. Randall is the Company's executive representative and will gladly give his personal attention to any unusual conditions if you will call him.
*The Edison Electric Illuminating Company of Boston*

NOTARY PUBLIC
JUSTICE OF THE PEACE
T. PRICE WILSON
Star Office

## BASEBALL

By Mack

The Winchester Base Ball Association at its last meeting, held Thursday night June 29th, appointed the writer manager of the team for the balance of the season and also elected Fred Waldmyer, president. Both the Manager and President have been connected with teams of former years, and got good results. We anticipate the same thing this season, but expect the hearty cooperation of both the baseball fans and citizens in going through with baseball in Winchester.

This town has a population of 11,000 people and should be able to put on a team that will be a credit to this town. It is done in other places and can be done here. The principal thing connected with baseball in Winchester is the financial end. There are plenty of men in Winchester who should be able and public spirited enough to come through with the small amount needed to put a live baseball team here.

There should be at least 100 men in this town able to give $10.00 dues to start the season right. With $1000 on hand the president and board of directors feel that the team which can be placed on the field and the teams to be brought here will be a credit to the town. So much for our policy and what we propose to do.

Winchester played Melrose Saturday before a small crowd and won 5 to 1. The game was late in starting due to the showers before it was time to play. Finally the crowd did not look big enough to warrant the expense of putting on a game, but the manager of the Melrose team was a good sport and came across with the proposition to play the game for a 50-50 split and what could be taken in on the field. This was put up to the Winchester team and the game was on; which turned out to be a good one with Winchester on the winning end. Both teams played good ball in the field but Winchester did the heavier hitting, getting 9 hits to 3 for Melrose.

Flaherty and Matthews worked well together in the game and this shows what it is to have a good man behind the bat to carry the pitcher along. Flaherty will be captain of the team in the future and will direct all plays, and the players will go through with them as far as possible, and if the play fails the manager will take the responsibility—not the players.

Here is a bit of interesting information for the Winchester baseball fans. The Medford Town Team under Howie Fahey, the old Dartmouth and American League player, is being financed by a Winchester man. This does not speak very well for Winchester or her citizens when a man has to go to a neighboring town to back a semi-pro team. As the writer said there are plenty of men in the town who could back a team here for the advertising that they could get, and surely Winchester needs this proper kind of advertising as present. We have had two much of wrong kind in the pass four months.

The local team will stand as it is for the present, or until they show they cannot compete with the teams to be brought here. Each week, will probably see a stronger team brought here to play Winchester.

Arlington in all probability will be here Saturday. Arrangements are not yet complete, but this announcement will be in another column of the Star.

## PLAY AT THE COUNTRY CLUB

Saturday afternoon's event at the Winchester Country Club was a four ball 18-hole, one-fourth added handicap of the pair event, it being won by R. L. Smith and B. K. Stephenson with a net of 72. They turned in a gross of 76. Second honors resulted in a tie at 74 between T. R. Bateman and M. F. Brown, and W. S. Olmstead and W. D. Eaton.

The results:

| | | | |
|---|---|---|---|
| R. L. Smith and B. K. Stephenson | 76 | 4 | 72 |
| T. R. Bateman and M. F. Brown | 83 | 9 | 74 |
| W. S. Olmstead and W. D. Eaton | 83 | 9 | 74 |
| E. R. Rooney and G. W. Bosve | 85 | 10 | 75 |
| D. W. Comins and A. J. Dolben | 90 | 14 | 76 |
| P. A. Hendrick and A. M. Bond | 81 | 5 | 76 |
| G. M. Brooks and P. W. Dunbar | 85 | 8 | 77 |
| W. H. McGill and L. W. Barta | 88 | 11 | 77 |
| I. S. Hall and E. C. Starr | 89 | 12 | 77 |
| C. P. Whorf and H. T. Bond | 84 | 6 | 78 |
| J. Stratton and T. I. Freeborn | 90 | 12 | 78 |

July 4th events were somewhat curtailed by the rain, the wet course keeping many at the club house. The morning's event, a full handicap medal play, went to T. I. Freeburn with a net of 69. H. T. Bond turned in the best gross score with 83.

The summary:

| | | | |
|---|---|---|---|
| T. I. Freeburn | 93 | 24 | 69 |
| H. T. Bond | 83 | 13 | 70 |
| G. M. Brooks | 87 | 16 | 71 |
| H. A. Peterson | 88 | 17 | 71 |
| I. S. Hall | 90 | 18 | 72 |
| C. N. Eaton | 100 | 28 | 72 |
| L. W. Barta | 85 | 12 | 73 |
| W. O'Hara | 91 | 16 | 75 |
| N. H. Seelye | 93 | 18 | 75 |
| T. F. Tully | 88 | 12 | 76 |
| E. R. Glidden | 97 | 20 | 77 |
| W. M. Saunders | 103 | 26 | 77 |
| M. F. Brown | 94 | 16 | 78 |
| W. D. Eaton | 96 | 18 | 78 |

The afternoon event was a mixed foursome, selected drive, Mrs. D. M. Belcher and E. R. Rooney taking the net score with an 82 and turning in the best gross with 91.

The summary:

| | | | |
|---|---|---|---|
| Mrs. D. M. Belcher and E. R. Rooney | 91 | 9 | 82 |
| Mr. and Mrs. T. F. Tully | 95 | 12 | 88 |
| Mrs. F. A. Wyman and L. W. Barta | 99 | 14 | 85 |
| Mr. and Mrs. M. F. Brown | 99 | 12 | 87 |
| Mr. and Mrs. E. A. Bradlee | 116 | 26 | 90 |

## BASEBALL TOMORROW

Here we are again. Winchester will cross bats with our old time rivals, Arlington tomorrow on Manchester Field. This means a lively game as usual when these two teams meet. On Monday night we play a return game on Spy Pond Field, Arlington, and it is hoped a large crowd of rooters will follow the team over there. If tomorrow is pleasant Manchester Field should hold a record crowd and after so many disappointments the fans should be baseball hungry. Postpone your dates and show up for this game, we promise a live one.

## MILK CHART FOR JUNE 1922

**Published by the**
**WINCHESTER BOARD OF HEALTH**

The bacteria count in this chart gives the number of bacteria found in one c. c. taken from the center of the sample after it had been well shaken. It should be remembered that another c. c. taken from the same sample might give a somewhat different count, but the difference would rarely, if ever, exceed 10 per cent.

| Dealers and Producers | Destination | Fat Content Legal Standard 3.35 | Total Solids Legal Standard 12.00 | Pasteurized | No. of Bacteria per C. C. | Where Produced |
|---|---|---|---|---|---|---|
| E. W. Chase, 173 Forest Street, Winchester, Mass. | Market | 4.80 | 13.16 | No | 60,000 | Forest Farm, Winchester, Mass. |
| John Day, East Woburn, Mass. | Market | 4.30 | 12.56 | No | 320,000 | East Woburn, Mass. |
| Wm. Fallon & Sons, Stoneham, Mass. | Market | 3.70 | 12.08 | No | 208,000 | Parkway, Stoneham, Mass. |
| H. P. Hood & Sons Co., Charlestown, Mass. | Market | 3.60 | 12.08 | Yes | 36,000 | Littleton, Lancaster and Mountorne, N. H. |
| H. P. Hood & Sons Co., Charlestown, Mass. | Grade A | 4.00 | 12.44 | Yes | 24,000 | Concord, Mass. |
| H. P. Hood & Sons Co., Charlestown, Mass. | Cherry Hill | 3.80 | 12.20 | No | 2,100 | Beverley Farms, Mass. |
| W. F. Noble & Sons Co., Winter Hill, Mass. | Market | 4.00 | 12.70 | Yes | 2,000 | Barre, Vt. |
| W. F. Noble & Sons Co., Winter Hill, Mass. | Grade A | 4.05 | 12.82 | Yes | 3,000 | Wells, Me. & N. Falmouth, Mass. |
| W. F. Noble & Sons Co., Winter Hill, Mass. | Blossom Hill | 4.20 | 13.44 | No | 2,000 | Winchester, Mass. |
| Clarence M. Perkins, Winchester, Mass. | Raw | 4.35 | 13.06 | No | 48,000 | 19 Cross St., Winchester, Mass. |
| Clarence M. Perkins, Winchester, Mass. | Pasteurized | 5.75 | 14.98 | Yes | 350,000 | Woburn and North Reading Mass. |
| Fred Schneider, Woburn, Mass. | Market | 3.40 | 11.72 | No | 12,000 | Woburn, Mass. |
| S. S. Symmes, Winchester, Mass. | Market | 4.60 | 12.78 | No | 70,000 | Highland Avenue, Winchester, Mass. |
| D. Whiting & Sons, Charlestown, Mass. | Market | 3.70 | 12.04 | Yes | 17,000 | Wilton, N. H. |
| **D. Whiting & Sons,** Charlestown, Mass. | Grade A | 4.10 | 12.32 | Yes | 50,000 | Wilton, N. H. |

The above names are arranged alphabetically, not in order of quality of milk.

Certain brands are not listed in this chart because they have been analyzed by competent authorities or are sold in Winchester in negligible quantities.

CO-OPERATION
Gas Company and Plumbers

ARTICLE NO. 2

*To Our Customers:*

WITH THE IDEA in mind of co-operation between this Company and the Plumbers, we have for the past year been conducting a series of education meetings for plumbers of our territory and our employees. These meetings have been held each month and at each meeting there has been given an illustrated lecture upon water heating and the appliances sold and connected by the plumbers and this Company.

So great was the interest of the plumbers and our employees in this movement that a club was formed so that the educational program could be continued in the interest of our customers, the plumbers and this Company.

*(See next week for Article No. 3)*

ARLINGTON GAS LIGHT CO.
B. F. Cass, *Winchester Representative* Tel. Win. 142
527 MAIN STREET, WINCHESTER

## TOWN TEAM WON SATURDAY

Winchester Town Team won from Melrose on Manchester Field in an interesting and well-played game Saturday afternoon by a score of 5 to 1. Rain and the exodus over the holiday reduced the attendance considerably, but the game was judged the best yet played by the local organization. The local nine played banner ball from start to finish, the game being won in the eighth inning after Melrose had tied the single run made in the first inning. Two safe hits and allowed only one base on rors by Melrose gave Winchester a safe lead. There was plenty of batting throughout the game, although Mathews held the visitors to three hits an dallowed only one base on balls. A feature of the game was a neat steal of first base by Flaherty on his third strike.

The score:

| Innings | 1 | 2 | 3 | 4 | 5 | 6 | 7 | 8 | 9 | r | h | e |
|---|---|---|---|---|---|---|---|---|---|---|---|---|
| Winchester | 1 | 0 | 0 | 0 | 0 | 0 | 0 | 0 | 4 | 5 | 9 | 1 |
| Melrose | 0 | 0 | 0 | 0 | 0 | 0 | 0 | 0 | 1 | 1 | 3 | 2 |

Batteries, Mathews and Flaherty; Wholley and Ross.

Mrs. Louis Claflin is in the Peter Bent Brigham Hospital.

How Far Can Gray Goose Fly?

Precisely as far as he has to. Distance, storm do not balk him—master of his own destiny. ¶ Thousands of Americans are daily finding that there is vast comfort in driving a motor car that gives them the utmost in the safety and certainty of motoring; and an indescribable thrill in the sense of effortless motion. ¶ They are finding these things in the Wills Sainte Claire.

*Have you ridden in the Wills Sainte Claire?*

| | | | |
|---|---|---|---|
| PHAETON | $2475 | COUPE | $3275 |
| ROADSTER | 2475 | SEDAN | 3475 |
| LIMOUSINE | $3850 | IMPERIAL SEDAN | $3575 |
| TOWN CAR | 3850 | | |

*F. O. B. Marysville*

WALTER L. CLAFLIN, Dealer
526 MAIN STREET, WINCHESTER, MASS.
TEL. WINCHESTER 703

WILLS SAINTE CLAIRE
*Motor Cars*
©C.H.W.Co.

# The Winchester Star

THEODORE P. WILSON, Editor and Publisher: WINCHESTER, MASS.

SINGLE COPIES, SEVEN CENTS
Left at Your Residence for One Year The Winchester Star, $2.50, in advance

News Items, Lodge Meetings, Society Events, Personals, Etc., sent to this Office will be Welcomed by the Editor

Entered at the postoffice at Winchester, Massachusetts, as second-class matter.

TELEPHONE NUMBER 29


### DAILY PHILOSOPHY

Not every one knows how to set a hen, nor an alarm clock, but many know how to set around.

I don't know what "a perfect lie" means in golf, but supposed it had something to do with the score card.

The man who lies down seldom lays anything up.

Prohibition seems to prohibit but somehow it doesn't seem to prevent.

I have heard men called "the salt of the earth" but lacked a supply of pep.

### THE THOMPSON NOTE

Editor of the Star:

In justice to my associate members of the School Committee I would like the citizens of the town to know that the note left at Mr. Thompson's house advising him of his dismissal as Principal of the high school the night of the Committee meeting was left by me.

The Boston papers were waiting for the result of the meeting and it seemed advisable to inform Mr. Thompson at once of the Committee's action, rather than to have Mr. Thompson read of it first in the morning papers.

When I went to Mr. Thompson's house it was in darkness. I felt that it would be more kindly to him for me to leave the note at his door than to awaken him.

Robert F. Guild.

### CAMOUFLAGE

Editor of the Star:

The School Committee's recent "reasons" were like the frothy whinped cream of the Aberjona—artificial color and flavor; a dog found it to thin to eat or walk upon and not good enough to swallow. People are not so easily deceived. The underlying muddy sediment has been brought to light and analyzed by the Citizen's Committee.

Ephpiel.

### SUMMER SIESTA

Editor of the Star:

Although school affairs may seem to be settled temporarily, soon will come the fall—not only of the year. As a result of perverse committee's decision, the deplorable loss to Winchester's children and reputation will be the fortunate gain of some other community. What next?

Ephpiel.

### IT WAS IRONY

Editor of the Star:

The brief account of Mr. Thompson below his protograph in last week's Star concluded with a statement the opposite of which it is hoped every reader, in town and out, understands clearly. Pupils, parents, teachers and citizens have emphatically and unmistakably judged this amiable and admirable Christian gentleman to be an extraordinarily exemplary educator. His harmonious management was like noble music, uplifting and inspiring, but we are in a rag and jazz age and craze. Committees are supposed to serve the people. Nearly a century and a half ago, the ancestors of some of us courageously and successfully rebelled against tyranny in England today a serious difference between the people and refractory officials cause a speedy special election. In this reputed democratic republic of ours, would that "legal right" and "law" more nearly coincided with moral right and justice at times!

July 4, 1922. Ephpiel.

### THE QUESTIONS TO CONSIDER

Editor of the Star:

Once more may I ask a few questions? This time in connection with the school situation.

Is the Citizens' Committee satisfied? Do the excuses of the School Committee seem to create a good reason for the action taken in regard to the former principal of the High School? Has the Citizens' Committee accepted the present condition as final, and gone to sleep? Does not this seem to be the wrong time of the year to hibernate? The end is not yet, is it? Are we not all glad of the effort put forth by the Citizens' Committee, though the object was not accomplished?

I humbly suggest to the Citizens' Committee that perhaps the rest of the School Committee can be induced to take a European trip; can it? If not, can the members be sent to coventry? Or has that lost its effectiveness?

Though we all like to stand by a constituted authority, we would like to see that authority show strength rather than weakness, would we not? The strength of mind that confesses a wrong, rather than tries to uphold that wrong flimsy excuses, commands our administration does it not? It is said that "A wise man changes his mind; a fool never." Would not this be a good time to consider this? When a committee, elected by citizens, finds itself in a hopeless minority in a collision with the voting body, would it not be in order for that committee to efface itself? Resignations in order?

Is not the present situation sufficient commentary on the careless manner of electing the members of the School Committee. Is not much less thought given to the election of a member of the School Committee than to any other election? What credentials are demanded? What qualifications? What experience? Why elect people who will sign such an illiterate statement as appeared some time ago—who do not know whether a committee is singular or plural? Why elect people who are lacking in Tact,—in human sympathy with the children, in cooperation with the parents? Why elect people who think the school system is a machine, to be standardized, to be operated by a one man method? Why not elect a committee capable of appreciating individual effort, and of acknowledging the value of combined effort, as, of master and pupil.

Does not the popularity of the former High School principal, a popularity testified to by parents, teachers and pupils, stand as a splendid testimonial of his work here? Has not the community almost as a unit, risen to do him honor, despite the efforts of the "powers that be" to place a stigma against his name? Does not the injustice, the narrow mindedness, the monumental stupidity which has created such a situation, "loom up" against the background of loyalty and sympathy accorded to Mr. Thompson by his faculty and pupils, with lamentable comparison?

Is it not better to be shaking the dust from one's feet with the respect of the community and with one's self respect, than to be grovelling and favoring to a "constituted authority?"

Will the Citizens' Committee remember that the majority of the voters are in sympathy with them, and would appreciate information as to progress and developments?

Assuring you of my gratitude for the use of your valuable space.

Very truly yours,

W. L. Thompson

Winchester July 5th.

### ANOTHER COMPLAINT

Editor of the Star:

It is with the deepest regret that I—nay, everyone—reads in your paper of the dismissal of Mr. Edward Everett Thompson as principal of the Winchester High School. Yet, is it not what we expected from our school committee? They had a principal in the High School that cannot be replaced and they did not have the foresight to keep him. How fortunate are the students who have received their diplomas with Mr. Thompson's signature! How we envy them!

Inasmuch as the school committee have disappointed us—did just opposite to what they should have done, let us remember that there is one man on the committee worthy of praise.

Mr. Robert Guild, chairman, states that at first he favored the dismissal of Mr. Thompson. After a thorough investigation, however, he finds that he could not conscientiously vote for his dismissal.

We all make mistakes and we all have our own thoughts pertaining to certain matters, but we are not all so narrow-minded as to refuse all evidence and consider ourselves perfect.

The committee's actions have reminded me of the actions of a little child who knows no better, one who finds himself in wrong, yet lacks the ability to rectify himself. They have made a wretched blunder and they know it—we know it.

The school committee usually consists of five or six Winchester residents elected by the town, to serve for the welfare of the town and to keep up the high standards of the town. Have they? We can answer in unison—no.

I believe that the present school committee has one more year to serve. Horrors! Suppose they turn Winchester upside down in that year. They were elected to consider and better the school affairs and people of Winchester—not to consider their own personal feelings.

The citizens committee did good work. We appreciate it. The alumni and present students have stood by their school remarkably well. We knew they would. Our Winchester students are making splendid college records and others are successful in other lines of study and in business life. We are proud of them and they, in return, are proud of their training received in the Winchester High School.

Hazel L. Dotten.


"IF our foresight, was only as good as our hindsight."

If a man cannot really look ahead, Life Insurance will in a great measure offset his lack of vision.

WILLIAM W. HILL, Agent
The Northwestern Mutual Life Insurance Company
79 MILK ST. Boston
Phone Main 5760 Winchester 418


### PEKING: THE CHICAGO OF CHINA

Peking, to which American Marines and the military forces of other Western nations have been rushing to defend their national interests, threatened by Chinese civil welfare, is the subject of the following communication to the National Geographic Society from James Arthur Muller:

As one passes within the walls of Peking he expects to find, as in other Chinese cities, the bannered signs of shopkeepers throwing gay canopies across narrow, tortuous, huddled streets; but behold! broad avenues three miles long, crossed by other broad avenues three miles long, making squares as regular as those of a checker board.

**More Tatar Than Chinese**

The visitor wonders whether the builders of this city saw in prophetic vision the streets of Chicago, Denver, and Philadelphia. Then he begins to suspect that Peking is the one spacious Chinese city because it it not a Chinese city at all, but a Tatar city, built by adventurous barbarians of the north, men who lived in the saddle, upon steppes and plains, whose feet were set in a large room.

Wonder does not stop with the length, breadth, and regularity of the streets. The traffic upon them is equally unexpected. In the cities of southern China, sedan-chairs edge their way with difficulty through the crowds of pedestrians and carrying coolies, who jostle each other in the narrow lanes. In Peking every street is alive with beasts and vehicles.

**Camels, Mules and Autos**

Down the smooth, tree-lined, macadam-center roads autos, cabs, rickshaws, and bicycles speed past slow-moving catafalques and crimson wedding processions. On each side, between sidewalk and trees, along a highway of turf, go mule-mounted equestrians, soldiers on sturdy Manchurian ponies, triplets of donkeys hauling lumber, brick, coal, and crockery, portly old gentlemen straddling diminutive asses, blue-canopied Peking carts, and caravans of camels out of the north.

Imagine a city where camels go up and down the streets upon legitimate business, not in a circus parade! The visitor strolls along Hatamen street after breakfast, and there they are, on their knees, blinking in the morning sun—fine, shaggy, brown beasts, an occasional white one—rather dirty white—among them, chewing their cuds in leisure. The pavement before the shops whither they have carried merchandise has been their caravansary for the night. There are dozens upon dozens of them lining the sidewalk, up the street and down.

Almost as fascinating as the camels are the carts of Peking, or rather the little beasts which pull them—ponies, donkeys, mules, and nondescript, elusive creatures that are neither horse, mule, nor ass, but subtle, indistinguishable mixtures.

**Buildings Also Unexpected**

If streets and traffic, carts and camels are unexpected, no less so are the buildings. The traveler who has seen pictures of the majestic temples and palaces of Peking enters the imposing South Gate prepared for architectural raptures. But he finds the broad, straight highways of the city lined with insignificant one-story shops or with equally insignificant gray, windowless, one-story house walls, or long, unlovely, stretches of dull-red plastered fence walls.

The streets of Peking have neither sky-line nor cornices. Were it not for the multitudinous traffic upon them, they would remind the traveler of the sprawling, God-forsaken streets of an American mining town, infinitely extended. The trees which line the central roadways are all of such recent planting that this city of the centuries suggests the latest offspring of an energetic real-estate agent.

**Shrines and Palaces**

As soon, however, as the traveler enters a gateway, through one of the gray or dingy brick-red walls, he comes suddenly and unexpectedly upon a palace, silent in the sun, yet shouting aloud in the barbaric brilliance of its color—crimson columns, friezes of flashing gold on green, wide-flaring roofs or resplendent yellow, all above a triple-terraced platform of marble, white like snow. Or it may be a many-courted temple, where a hundred lamas drone chants before an inscrutable Buddha; or a wooded park, where emperors once took their pleasure, where century-old cedars shade pathways and pleasant lakes. Shrines nestle in mulberry groves and hillocks are crowned by Buddhist topes, from whose marble bases one looks out over the roofs of the city—miles and miles, it seems, of gray roofs—and in the center of all a great splotch of imperial yellow, the once "forbidden city," where dwelt the emperor, his sons and his daughters, his wives and his concubines.

Even the foreigners in Peking have fallen into this habit of surrounding themselves with blank and unexpressive walls; so that behind such barriers are found not only temples and parks and palaces, but colleges and churches and legation buildings.

### EDUCATORS TO HEAR ABOUT VOLCANOES

Mankind's debt to the volcano has been more fully recognized by results of recent researches. Contrary to the popular belief that the volcano is an enemy it is one of mankind's best friends. Without volcanoes it now is believed there would be no ocean; and to them we are indebted for carbon dioxide, without which human life would not be possible.

One of the most tremendous volcanic explosions in history, that of Mr. Katmai, in Alaska, will be described and its effects shown in motion pictures before the Conference of Geography of the National Education Association, held in Boston in July.

Dr. Robert F. Griggs, leader of the National Geographic Society's expeditions to study Katmai and discoverer of its neighbor natural wonder, the Valley of Ten Thousand Smokes, will tell of the findings of the expeditions.

WINCHESTER NATIONAL BANK
7 CHURCH STREET
WINCHESTER, MASSACHUSETTS

OFFICERS

President: E. ARTHUR TUTEIN
Vice Presidents: EDMUND C. SANDERSON—FRANCIS J. O'HARA
Cashier: EDWIN M. NELSON

DIRECTORS

A. Burnham Allen, Druggist
William H. Bowe, Vice President The Herrick Co.
Felix J. Carr, Treasurer F. J. Carr Co.
Wallace F. Flanders, Dewick & Flanders
James Hinds, Civil Engineer
William A. Kneeland, Attorney
Francis J. O'Hara, F. J. O'Hara Co.
Edmund C. Sanderson, Electrical Contractor
Richard W. Sheehy, Physician
E. Arthur Tutein, President

*United States Depository*

*Member Federal Reserve System* *Member American Bankers' Association*


Though unaware of the mighty upheaval, every inhabitant of the United States felt its effects; one of which was the cold, damp summer of 1912 caused by the interception of so much sunlight by the dust from the eruption which quickly was carried around the world. Even in cloudless Sahara the sky was overcast; and it is believed that a succession of such eruptions could plunge the earth into another ice age.

Katmai's terrific explosion was unnoticed because it was so remote. Had the upheaval occurred in New York City the sulphurous fumes would have polluted the air everywhere east of the Rocky Mountains, the noise would have reverberated like an artillery duel across the central States; and the lower Hudson itself would have been a giant tomb with few ruins even to tell the story.

Fortunately Katmai's eruption provided geographers one of their greatest opportunities for studying volcanic phenomena without any frightful toll of human misery. Katmai Village, twenty miles from the crater, was deserted because all the natives had gone fishing, according to their summer custom.

Kodiak, nearest settlement of consequence, and the most important town in an area larger than Ohio, is a sleepy village of 400 people, where a mosque-like Russian church is a relic of the one-time Russian America.

An area around Katmai, half again bigger than Delaware, was covered with a foot or more of ash, which was enough to destroy all but the hardiest herbaceous plants. Before the explosion a suffocating blanket of incandescent sand burst through orifices in the floor of the valley. When the explosion occurred two cubic miles of material was blown off the top of the volcanic mountain and its present whereabouts, as the police bulletins would say, still is a mystery to scientists.

The aftermath of this eruption promises to be one of our most precious national heritages. Beyond Katmai lies a great valley from whose floor constantly ascends millions of columns of steam. These great rolling clouds of vapor which go billowing down the valley, sometimes trailing out before the wind a mile or more, exert an uncanny fascination.

The fumaroles, or vents, through which the steam escapes, disclose encrustations of greatest beauty, variety and color. There are masses of bright yellow sulphur, chunks of ash turned red and blue, and pure white masses of silicious material.

You can cook your dinner over these jets of hissing steam, though you have to hold the frying pan down against the upraising stream. There is a natural bathing pool, one end cold and another hot. Not far away is a lake with trout of thirty inches or more that bite at almost anything; and there also is Brooks Falls with its leaping salmon which may be speared when a trout diet palls.

President Wilson turned aside from the stress of war time to make this region a national monument. Some day it will be a national park—second in area only to Yellowstone. Many lesser phenomena mark the vicinity. There is falling mountain, for example, which needs not a motion-picture camera, but a phonograph or a radio to record its thunderous subsidence. Magnificent forests will provide a game preserve. Novarupta, a nearby volcano, now veils her crater in rolling clouds of steam.

So remote are these phenomena that members of the National Geographic Society's expeditions are the only white men who have yet explored them; but they are not inaccessible. A broad, deep harbor renders a landing easy, and fifty miles of roadway will place this natural wonderland within the compass of a day's automobile trip from the harbor, named Geographic Harbor, in honor of the National Geographic Society which discovered and explored the region.

**The "Isle of Man."**

The Isle of Man does not derive its name from the sex of its population, but from its position. In Manx "vannin" or "mannin" means middle, and this name was applied to the island because of its location.


MORE ROAD MAPS

Those fine auto road maps we told you about a fortnight ago lasted just ten days. Last week we could not supply them. This week we received a double order. They are the finest maps you ever saw. Everybody wants one.

The map covers New England. It is convenient—not a great flimsey sheet; not a tiny page that cannot be read. It is in colors—you can distinguish a road from a river, a north and south way from an east and west way and a state boundary from a township line. It gives all the information you wish. It is accurate.

If you want a really good auto map (or a map of New England for any use whatever) we recommend it. Once you have used it, you will always need it.

For Sale
THE STAR OFFICE



C. H. CHAPLIN G. H. HORN
Mystic Valley Auto Repair Station
Automobile Machinists
DAY AND NIGHT SERVICE
6 HEMINGWAY ST., WINCHESTER TEL. 485



HERSEY HARDWARE CO.
"The Store of Quality"
570 Main St. Tel 636
THE WINCHESTER STORE

CLOTHES LUNCH
SHOPPING AUTO
GARDEN MARKET
BASKETS

Clothes Hampers
Indian Baskets
Waste Paper Baskets
In Willow, Straw, Metal and Fibre
Rubbish Burners for waste paper, etc.

# We are distributing $22,400 this month.

**Did you get yours?**
**If Not, Why Not?**

WINCHESTER CO-OPERATIVE BANK
11 CHURCH STREET



**Ernest L. Thornquist**
**PIANO TUNER** Repairing and Regulating a Specialty. Tel. Con. Best reference.
Office — Butterworth's Jewelry Store
Tel. 1427-M or Reading 211-W
Before 7 A. M. or After 7 P. M.
ap28-tf



FOR SALE
Over 20,000 feet of land, corner Cabot and Lawrence streets.
WARNER R. BUTLER
81 Church Street
ap21-tf


## HELP WANTED

**WANTED** A young, attractive girl, one who can read music quickly, for accompanying. Some experience necessary. No one under 23 years of age need apply. Tel. Win. 123-R.

**WANTED** Maid for general housework. Three in family. Tel. Win. 55.

## FOR SALE

**FOR SALE** Hoosier kitchen cabinet, beautiful mahogany china cabinet, child's rocking chair. Call Winchester 1046-M evenings, Saturday afternoon or Sunday.

**FOR SALE** Whitney baby carriage, perfect condition, $25. Tel. Winchester 198-J.

**FOR SALE** Preserving cherries, red and black currants, gooseberries and honey. Fred C. Howard, 138 Elm street, Stoneham. Tel. 503-J. (Bee Farm.)

**FOR SALE** Aster plants 25c per dozen. $1.50 per hundred. 791 Main stret, Winchester. Tel. 46-M.

## LOST AND FOUND

**LOST** June 20, seven keys on ring. Finder return to Star Office. Reward.

## TO LET

**TO LET** Space for one car in private garage on Main street, near Lawson road. Call Winchester 24. jy7-tf

## MISCLLLANEOUS

**GARDENERS** — Grading and planting grounds, estimates given, construction lawn drives, shrubbery borders, etc. We lay out and plant, old fashioned gardens. We furnish men for the care of grounds, pruning of shrubbery etc. Telephone Everett 127. je23-4t

**SITUATION WANTED** — By 16-year-old girl to take care of children. Mrs. Werner, tel. Jamaica 2365-J. je30-2t*

**WANTED TO RENT** On east side, a modern house, with from 6 to 8 rooms, on or before Sept. 1st. Tel. Win. 1350. je30-tf

**WANTED** During August, tutoring position in algebra, geometry, or trig by college student majoring in mathematics. Apply Box 22, Star office. *

**TUTORING** in elementary subjects by experienced Normal School graduate. Tel. Win. 176-R. *

**POSITION WANTED** by capable colored woman, to go away for the summer, to do plain cooking and assist with housework. Miss H. W. West, 36 Center street, Woburn. *

**SELL THE ORIGINAL** Watkins Products. Good city territory still open. Get our wonderful offer and free samples. Write today. The J. R. Watkins Co., Dept. 78, 64 Washington street North, Boston, Mass. jy7-4t*

**WANTED** Seamstress work or mending to be done at home, articles must be sent and called for. Tel. Win. 754-W.

**WANTED TO BUY** By 1st of October, single or double house in American neighborhood. Address Box J-26 Star Office. *


**Board of Health**

There will be three doctors in attendance at the Health Clinic, Randall's Block, on Monday, July 10, to vaccinate the children who will begin school next fall. Please come promptly at two o'clock.


## MISCELLANEOUS

**WANTED** Unusual opportunity for the care of invalid or well children under five years of age, by intelligent and experienced woman, two afternoons a week in most ideal surroundings. Tel. Win. 754-W.

Miss Elizabeth F. Pullen, of Norwich, Conn., former Secretary of Rev. H. I. Chidley, is in town this week visiting friends. She will go from here to Annisquam, where she will spend the rest of the summer.

## Auction Sale of Capital Stock
of the
WINCHESTER NATIONAL BANK
**To Enforce Payment of Assessment**

The shareholders of the Winchester National Bank, hereinafter named, having neglected or refused, after three months' notice, to pay the assessment, (which was duly made upon their capital stock to the amount of $34.50 per share), as provided by Section 505, United States Revised Statutes, notice is hereby given that the total number of shares of capital stock of such stockholders, hereinafter set after the name of each, or a sufficient amount thereof to make good the total assessment due upon the capital stock of each, will be sold at public auction, in the Banking Rooms of said Winchester National Bank, Winchester, Mass., on Tuesday, August 1, 1922, at 5 o'clock in the afternoon, Massachusetts time.

| | |
|---|---|
| Joseph Adams | 100 shares |
| A. Burnham Allen | 40 shares |
| Harold E. Ball | 10 shares |
| Henry C. Castle | 75 shares |
| Edward S. Foster | 50 shares |
| Nicholas L. Fullam | 10 shares |
| Edward R. Grosvenor | 10 shares |
| Hollis L. Riddle | 14 shares |
| Richard W. Sheehy | 20 shares |
| E. Arthur Tutein | 50 shares |
| Chandler M. Wood | 10 shares |

Signed:
E. ARTHUR TUTEIN
FRANCIS J. O'HARA
EDMUND C. SANDERSON
WILLIAM H. BOWE
FELIX J. CARR
WALLACE F. FLANDERS
JAMES HINDS
WILLIAM A. KNEELAND
Directors of Winchester National Bank.

Attest:
EDWIN M. NELSON, Cashier
July 1, 1922. jy7-6t


WE PAY HIGHEST CASH PRICE
FOR
**SECOND-HAND FURNITURE**
OLD BOOKS and STOVES and OLD HOUSEHOLD GOODS
Quality Furniture Store
498-500 Main St., Woburn
Write or Phone Woburn 876W or 593
my12-tf

A Quart of Milk Contains More Nutriment Than a Pound of Beef
Noble's Milk is the most economical food your money can buy. And it's the purest and the most delicious. Shall our wagon call and serve you?
W. F. Noble & Son's
16 Sewall Street, Somerville
Dairy Food's NOBLE'S MILK "That's good Milk"
PHONES: SOM. 6750 WOB. 5110


## SUNDAY SERVICES

### CHURCH OF THE EPIPHANY

Rev. William L. Packer, minister in charge. Residence, 11 Yale street, Tel. 608-W.
Deaconess Lane, 34 Washington street, Tel. 1336.

ALL SEATS FREE

11:00 A. M.—Morning Prayer and Sermon. Rev. William S. Packer.
First Sunday in July and August, Holy Communion and Sermon.

### Union Vacation Services in the FIRST CONGREGATIONAL CHURCH

Rev. Howard J. Chidley, Minister. Residence, 460 Main street. Tel. 1282-R.

ALL SEATS FREE

Morning Service, 10:30. Rev. Benjamin T. Marshall, D. D., President of the Connecticut College for Women, the Preacher. Subject, "Life's Constant Trinity." Soloist, morning and evening, Mrs. Jean W. Lynch, contralto.
7 P. M.—Evening service. Sermon by Dr. Marshall. Topic, "Friendship According to Jesus."
The midweek Union Prayer meeting Wednesday evening at 7:30, lead by Rev. David Fraser of Somerville. Subject, "The Bright Side of Failure." A cordial invitation is given to these Union services.

### NEW HOPE BAPTIST CHURCH

Cross and Washington streets.
Rev. William H. Smith, pastor. Residence, 9 Harvard street, Tel. 331-M.

Sunday, July 10.—Morning worship at 10:30. With sermon by pastor.
12 M.—Sunday School. Wm. L. Guy, Supt., the Young Peoples' meeting at 6.
7 P. M.—Usual service with sermon.
Prayer service Wednesday eve at 8. You are cordially invited.

### FIRST CHURCH OF CHRIST SCIENTIST

Service in the church building opposite the Town Hall, 10:45 a. m.
Sunday School at 12 o'clock.
Wednesday evening meeting at 7:45.

Sunday, July 9. Subject, "Sacrament."
Reading Room also in Church building, open from 10 to 5 daily except Sundays and legal holidays.

### WINCHESTER UNITARIAN SOCIETY

George Hale Reed, Minister. Residence, 8 Ridgefield Road. Tel. 1156-M.

ALL SEATS FREE

The regular morning services will be discontinued during July and August, and resumed the second Sunday in September.
The summer address of Mr. Reed is 71 Green street, Fairhaven, Mass.

### SPECIAL

The regular union services of the First Congregational, First Baptist and Methodist churches for the months of July and August have been arranged as follows:

**First Congregational Church**
Morning and evening preaching services—July 2, 9, and 16.
Prayer Meetings—July 5, 12, and 19.

**First Baptist Church**
Morning and evening preaching service—July 23, 30, and Aug. 6.
Prayer meetings—July 26, Aug. 2, Aug. 9.

**Methodist Episcopal Church**
August 13, 20, 27, August 16, 23, 30.

The individual churches have full charge of all services held in their respective churches. Sunday morning services begin at 10:30 a. m. Sunday evening services at 7:00 p. m. Wednesday evening prayer meetings at 7:45 p. m.

### MAN'S DEEPEST PLUNGE

[Written for the Winchester Star]

Satan, that arch deceiver of the human race,
With guileful art did once assert that god
Had uttered that which was not true; yet ne'er
In face of all the Truth that shines abroad
Through Nature's ample page, could stoop so low
As to assert "There is no God" Ah, no;—
This last, this lowest, deepest plunge, was left
For poor, deluded, erring, wayward man;—
A plunge which Hell itself ne'er dared to make.
That man who denies the existence of a God,
Below the Arch-Apostate sinks at once
In principle, in shame and we must sink
Beneath him too.

Eugene Bertram Willard.

### MOTHER, DRY THOSE TEARS!

(Written for The Winchester Star)

Stern Death hath laid its icy hand
Upon a precious child's brow;
Its gentle voice is hushed on earth,
And cannot greet thee now.
But dry those tears, and cease that sigh,
A child hath mounted to the skies,
Its spirit with the angels sing.
Its voice in Heaven's high arches ring.
Ere sin had ceased upon its soul,
Or sorrow dimmed its eye,
'Twas called to wing its upward way,
To realms of bliss on high.
When Death to thee his summons sends,
And up to Heaven thy soul ascends,
In some bright spot on Canaan's shore,
Thou shalt greet that child once more.

Eugene Bertram Willard.

### SPEAK KINDLY OF ALL

(Written for The Winchester Star)

Speak no ill—a kindly word
Can never leave a sting behind;
And O! to breathe each tale we've heard,
Is far beneath a noble mind.
Full oft a better seed is sown,
By closing this the kinder plan;
For if but little Good be known,
Still let us speak the best we can.

Eugene Bertram Willard.

### Marks of Distinction.

To be distinctive one does not need expensive clothing. A face radiating mental poise, a well-groomed body, carried with grace and dignity, is its own aristocracy. Every woman can be attractive, no matter what her features may be.

### Romans Originated Name "Greek."

The inhabitants of ancient Greece were called Greeks by the Romans, but their name for themselves has always been Hellenes, a certain mysterious Hellen having been their ancestor, according to the popular legend.


**J. Marrone & V. Nardicchio**
*Contractors*
First-class masons for plaster, brick, cement work, finish fireplaces, chimney, tile, carpenter work, garage builders and all kinds of stone work.
All work guaranteed.
35 Oak Street
Winchester, Mass.
Tel. Winchester 103-R and Woburn 71227
my26-tf



# WINCHESTER TRUST COMPANY
WINCHESTER, MASS.

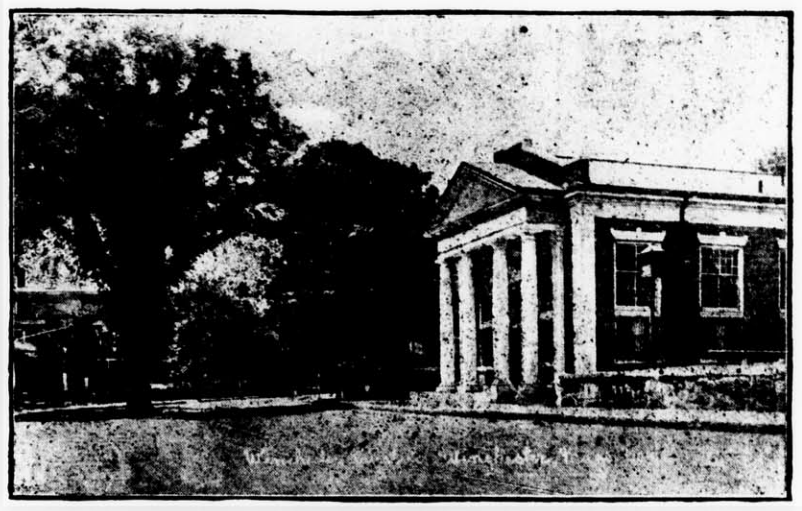

MEMBER OF THE FEDERAL RESERVE SYSTEM

CONDENSED STATEMENT
As Rendered to the Comptroller at the Close of Business June 30, 1922

| ASSETS | | LIABILITIES | |
|---|---|---|---|
| U. S. Bonds and Certificates | $210,889.13 | Capital | $100,000.00 |
| Other Stocks and Bonds | 306,006.45 | Surplus and Profits | 68,380.90 |
| Loans and Discounts | 546,795.57 | Dividends Unpaid | 4,000.00 |
| Banking House | 37,000.00 | Deposits, Commercial | 698,745.66 |
| Cash and Due From Banks | 149,496.64 | Deposits, Savings | 379,061.23 |
| | $1,250,187.79 | | $1,250,187.79 |

DIRECTORS
FRANK L. RIPLEY, President — FREELAND E. HOVEY, Vice-President
JAMES W. RUSSELL, Vice-President — CHARLES E. BARRETT, Treasurer
CUTLER B. DOWNER, JERE A. DOWNS, FRED L. PATTEE, GEORGE A. FERNALD, RALPH E. JOSLIN, WILLIAM L. PARSONS, FREDERIC S. SNYDER, CHARLES H. SYMMES



*We Aim to Render—*
*—Service that Satisfies*

GOOD FOR YOU — GOOD FOR US. REPAIRING THAT SATISFIES. STORAGE BY DAY, WEEK OR MONTH. A COMPLETE LINE OF TIRES AND SUPPLIES. CARS FOR HIRE ANYWHERE, ANYTIME. AGENTS FOR THE KING 8

*Demonstration by Appointment.* *Dodge Brothers Service Station*

*CENTRAL GARAGE*
WILLIAM D. MILLER, Manager
8 WINCHESTER PLACE WINCHESTER, MASS


Mr. William E. Boynton is spending the summer at Ten Acre, Wellesley.


CONVALESCENTS
Given excellent care by graduate nurse in private home. Light airy rooms and special attention to diet.
Oak Crest—Tel. 728-R *



**D. ROBINSON'S SONS**
GARDENERS
Estimates Given for Grading and Planting Ground—Also Care of Estates, Pruning Shrubbery, etc.
REVERE BEACH PARKWAY, EVERETT
TEL. EVERETT 127
We can refer by permission to Mr. George Willey, Chairman of Board of Selectmen—also Andrew Hunnewell of Wedgemere.
je23-13t

WE ARE HEADQUARTERS FOR ALL KINDS OF SUMMER FLOWERS
at all times. Sent anywhere. Our satisfied customers are our best assets. That is why our out-of-town-trade is so large.
Remember we are just as near to you as your telephone.
Call us anytime, anywhere.
GEO. F. ARNOLD & SONS
FLORISTS
*Common Street*
Tel. 205 House 415-J 665-M
We are as near to you as the Telephone



# WINCHESTER RIDING SCHOOL
Well Broken Horses and Ponies
Personal Supervision For All Pupils
HARRY GOOD ∴ Proprietor
676 MAIN STREET
Tel. 51189
oct3,tf



# The Baseball News

For the best reports of the baseball games, read the Boston Globe.

Order the Boston Globe regularly from your newsdealer or newsboy.

Advise your neighbors to read the Uncle Dudley Editorials in the Boston Daily and Sunday Globe.



U. S. TIRES GOODRICH TIRES
ANNOUNCEMENT
**Siefred Tire Service**
HAS OPENED a modern tire store at 579 Main Street, Winchester, for the sale of Nationally known tires of consistent quality and absolute dependability.
We specialize in Tire and Tube repairing. We extend you a cordial invitation to inspect our new quarters and note our facilities for your service.
FREE AIR—NIGHT SERVICE
Telephone Connection MR. EUGENE J. VIANO, Mgr.

The Student Council of the Wadleigh School is composed of room and division officers. There are 40 members and the pupils met once each week.

The Debating Club of the Wadleigh School had 22 members this year. It met on the first and third Wednesdays of each month from October to May. The subjects debated pertained to the activities of the school and community.

One of the Violin Classes at the Wadleigh School.

This Year's Orchestra at the Wadleigh School. The Orchestra consisted of thirteen members.

Editorial Staff of the "Wadleigh Life" reading proof sheets and exchanges.

To comply with Section 70, Chapter 172 of the General Laws, depositors of the Winchester Trust Company are requested to bring or send their Pass Books for verification during the period July 5 to August 5, 1922.

IT'S TOO LATE NOW

when you see your home ablaze and going up in smoke, to have regrets about your fire insurance. Make amends by carrying insurance to the limit on all your other property.

"Don't worry about the future"

A. MILES HOLBROOK
28 Church Street, Winchester
Phone 1250



*The Friendly Glow*

*Edison—a Local Company:*

ANY unfair attempt to weaken public confidence in a Public Utility is an attack against the best interests of the community it serves.

The Edison Company as a Public Utility furnishes a useful and necessary service to Greater Boston.

A majority of its stockholders are among its customers.

All its officers and general employees are Greater Boston citizens.

*The Edison Electric Illuminating Company of Boston*



Anna M. Phillips Registered Chiropodist. Office, 436 Main street, Medford. Tel. 1405-M Mystic.



## Chats With YOUR Gas Man

All the money of the millionaire of sixty years ago could not buy the workingman's comforts of today. In less than a century, our whole manner of living has been changed.

Distance, for example, has been annihilated. The telephone and telegraph have placed the whole world within easy reach. And right in the heart of the home, ready at the instant touch of a lever or button, helping to conserve the strength and health of an entire nation, are those willing and obedient servants—gas and electric service.

Of all the industries, these, the public utilities, are the most democratic. The widowed washer-woman is supplied with the same gas as the banker's wife; likewise, electricity is delivered to the mansion or the cottage; all fares look alike to the street car conductor; and the telephone operator responds with equal celerity to the voice of the clergyman or the bootblack.

ARLINGTON GAS LIGHT CO.



On Sale everywhere from Now on

The New & Better "USCO" Tire

*with many improvements*

*The price remains the same*

$10.90 for the 30 × 3½

WHEN "USCO" announced its new low price of $10.90 last Fall, the makers were already busy developing a *still greater* "Usco" value.

The new and better "Usco" as you see it today—with no change in price—and tax absorbed by the manufacturer.

You'll note in the new and better "Usco" these features—

Thicker tread, giving greater non-skid protection. Stouter sidewalls.

Altogether a handsomer tire that will take longer wear both inside and out.

The greatest money's worth of fabric tire in the history of pneumatics.

United States Tires
United States Rubber Company
Fifty-three Factories — The Oldest and Largest Rubber Organization in the World — Two hundred and thirty-five branches

*Where You Can Buy U. S. Tires:*

OSCAR HEDTLER CO.
Winchester, Mass.

Residence and Funeral Equipment of

**Kelley & Hawes Co.**

UNDERTAKERS *and* FUNERAL DIRECTORS

*Winchester, Mass.*

Services rendered in any part of State. Lady assistants.

*Telephones 35—174—106 Winchester, Mass.*

DIRECT IMPORTATIONS

*of*

*Chinese Embroideries,*

*Silk Underwear,*

*Novelties, Lace, etc.*

APPROPRIATE AS GIFTS FOR ENGAGEMENTS, WEDDINGS AND HOLIDAYS

MRS. C. C. KNAPP
8 CHESTNUT STREET
WINCHESTER, MASS.
TELEPHONE WINCHESTER 1294

je16-4t*

DIZZY MOTORIST SAVED BY CAPSULE

**Dangerous Stomach Gas Relieved by Jaques' Little Wonder Capsules**

Many motorists know what a harrowing experience it is to have a sudden attack of dizziness, brought on by indigestion. Everything goes black, control of the car is lost and unless driving is stopped until relief can be had a dangerous accident may follow.

F. H. Foster, of Dorchester, Mass., tells now a motoring friend overcame this trouble. He writes: "The Little Wonder Capsules received and they have been doing wonders not only in my family but with a couple of friends, one of them, who had to stop his auto on account of dizziness from gas on the stomach, has found that one capsule a day gives the needed relief. Personally they give me relief from starchy indigestion, and I have never found anything work as well."

If you suffer from dyspepsia, indigestion or constipation get this quick relief today.

**On sale at Allen's Pharmacy, Winchester, Mass., or 60 cents by mail postpaid for large package from Jaques Capsule Co., Plattsburg, N. Y.**

SEND YOUR RUGS ON A VACATION

TO our Rug Resort, where they will receive the best treatment getting cleaned.

Have them ready for service when you return from your own vacation.

Tel. Win. 350

Bon Ton
CARPET CLEANING CO.
West Somerville Mass.

je23-tf

AWNINGS

Tents and Flags
Wedding Canopies
Upholstering, Furniture Repairing, Mattress and Shade Work

A. E. BERGSTROM
2 Thompson St. Tel. 357-W

PRIVATE SCHOOL
MEDFORD
PREPARATORY and FINISHING COURSES
(Horseback Riding)
Applications desired before June 20
MARY P. HAWLEY
40 NEWHALL ST. MALDEN
Malden 409-W

my19-tf

$5

Will put in an electric floor plug in any room on the first floor of your house.

E. C. SANDERSON
THE ELECTRICIAN
TEL. 300

my12-tf

ANGUS R. GILLIS
EXTERIOR and INTERIOR PAINTING
DECORATING and PAPERHANGING
Estimates Cheerfully Furnished
Tel. Mystic 428 P. O. Box 93 Winchester

PIANO TUNING AND REPAIRING

WHITMAN PIANO COMPANY
STONEHAM, MASS.
Telephone, Stoneham 140

apr5,tf

## WINCHESTER HIGH SCHOOL NOTES

The making up of records at the end of the year 1921-22 shows that membership in the Cum Laude Society has increased to sixty-nine.

The list is given below, arranged alphabetically by classes. A star indicates that the pupil whose name is so marked received a final grade of "A" in every study.

**Members of the Cum Laude Society, June 23, 1922.**

**Class of '22**

| | |
|---|---|
| John Drisko | Marion Smith |
| Concetta Ferrina | Ralph Smith |
| Ruth McLaughlin* | Frances Tompkins |
| Elizabeth Ramsdell | Gwendolyn Windle* |

**Class of '23**

| | |
|---|---|
| Marion Breen | Barbara Pike |
| Evelyn Brown | Catherine Price |
| Elizabeth Comstock | Alice Rennert |
| Gordon Corliss* | Martha Salice |
| Elsie Jansen | Dorothy Smith* |

**Class of '24**

| | |
|---|---|
| Constance Bond | Mildred Kenneally |
| Elizabeth Brown | Joseph Lydon |
| Richard Clark* | Thomas Lydon |
| Frederick Cole | Gwendolyn Maddocks * |
| Joseph Conley | Marguerite Merrill |
| James Cullen | Jean Ryan* |
| Harold DeCourcy | George Salyer |
| Winthrop Dolan | Lars Sandberg |
| Rupert Ferguson | Marion L. Smith |
| Norman Harrold | Malcolm Stewart |
| Grace Hight | Margaret Sullivan |
| Malcolm Jones | Marion Twombly |

**Class of '25**

| | |
|---|---|
| Constance Barbaro | Elizabeth Nelson |
| Helen Beach | Dorothy Nutter* |
| Mary Brown | Allan Page |
| Michael Colucci | Henry Quill |
| Susie DeLuca | Flavio Rolli |
| Caroline Drisko | Anna Salice |
| Virginia Farnham | Francis Smith |
| Harriet Fitzgerald | Jeannette Smith |
| Ruth Gates | Richard Smith |
| Hester Harrington | Mary Stevens* |
| Elizabeth Jacobs | Charlotte Webster |
| Margaret Lehman | Constance Williams |
| Frances Lowell* | Fannie Warren |
| Berry Murray | |

## NEWSY PARAGRAPHS

Mr. and Mrs. A. D. Radley are both patients at the Winchester Hospital.

Mr. James Boyle has been appointed assistant foreman at the town stables on Lake street.

Dr. and Mrs. Hovey L. Shepard of Los Angeles are in town visiting Mrs. Shepard's parents, Mr. and Mrs. A. P. Weeks of Pine street.

Considerable excitement was created in the Italian colony off Swanton street Friday by the unaccounted for absence of a 2-year-old child of one of the families, whose father took the baby to Boston on a wagon unknown to the child's mother. The latter called at Police Headquarters early in the morning and a general search was started for the child through the plains district. The return of the boy's father with the little fellow from Boston to his store on Swanton street restored the district to its usual tranquility.

COMMONWEALTH OF MASSACHUSETTS
MIDDLESEX, SS. PROBATE COURT

To the heirs-at-law, next of kin, and all other persons interested in the estate of Carrie E. Salmon, late of Winchester, in said County, deceased.

WHEREAS, a certain instrument purporting to be the last will and testament of said deceased has been presented to said Court for probate by Elizabeth L. Monroe, who prays that letters of administration with the will annexed may be issued to her, or some other suitable person, no executor being named in said will.

You are hereby cited to appear at a Probate Court, to be held at Cambridge, in said County of Middlesex, on the twenty-fourth day of July, A. D. 1922, at nine o'clock in the forenoon, to show cause, if any you have, why the same should not be granted.

And said petitioner is hereby directed to give public notice thereof, by publishing this citation once in each week for three successive weeks, in the Winchester Star, a newspaper published in Winchester, the last publication to be one day, at least, before said Court, and by mailing, postpaid, or delivering a copy of this citation to all known persons interested in the estate, seven days, at least, before said Court.

Witness, GEORGE F. LAWTON, Esquire, First Judge of said Court, this twenty-ninth day of June, in the year one thousand nine hundred and twenty-two.

F. M. ESTY, Register.

jy7-3t

## REPORT OF THE CONDITION OF

the Winchester Trust Company of Winchester, Mass., at the close of Business June 30, 1922, as rendered to the Commissioner of Banks.

**BANKING DEPARTMENT**

**Assets**

| | |
|---|---|
| U. S. Bonds | $108,746.00 |
| Other stocks and bonds | 265,225.20 |
| Loans on real estate (less amount due thereon) | 64,450.00 |
| Demand loans with collateral | 53,276.32 |
| Other demand loans | 42,875.56 |
| Time loans with collateral | 31,007.48 |
| Other time loans | 112,850.62 |
| Overdrafts | 193.84 |
| Banking house (assessed value $37,700) | 28,000.00 |
| Safe deposit vaults, furniture and fixtures | 9,000.00 |
| Due from reserve banks | 80,061.48 |
| Due from other banks | 31,891.25 |
| Cash: Currency and specie | 30,311.95 |
| Checks on other banks | 613.80 |
| Other cash items | 1,487.55 |
| | $859,990.49 |

**Liabilities**

| | |
|---|---|
| Capital stock | $100,000.00 |
| Surplus fund | 25,000.00 |
| Undivided profits, less expenses, interest and taxes paid | 32,244.83 |
| Due to other banks | 42,787.22 |
| Deposits (demand): | |
| Subject to check | 655,547.03 |
| Certificates of deposit | 19.32 |
| Certified checks | 271.38 |
| Treasurer's checks | 2.13 |
| Dividends unpaid | 4,000.00 |
| Other liabilities (giving items), Board of Trustees, Postal Savings | 118.58 |
| | $859,990.49 |

**For the last thirty days the average reserve carried was deposited in reserve banks 7.53 per cent.**

**SAVINGS DEPATMENT**

**Assets**

| | |
|---|---|
| Public funds, bonds and notes | $103,135.63 |
| Railroad bonds and notes | 24,047.50 |
| Street railway bonds | 10,325.00 |
| Gas, electric and water company bonds | 5,416.25 |
| Loans on real estate (less amount thereon) | 170,300.00 |
| Loans on personal security | 71,841.81 |
| Deposits in banks and trust companies | 3,872.21 |
| Cash (currency and specie) | 1,258.90 |
| | $390,197.30 |

**Liabilities**

| | |
|---|---|
| Deposits | $379,061.23 |
| Guaranty fund | 1,760.00 |
| Profit and loss | 4,784.79 |
| Interest, rents, etc., less current expenses and taxes | 2,562.94 |
| Discount and Interest prepaid | 2,088.34 |
| | $390,197.30 |

MIDDLESEX, SS. July 6, 1922.

Then personally appeared Charles E. Barrett, Treasurer, and Frank L. Ripley, President, and William L. Parsons, Charles H. Symmes, George A. Fernald and James W. Russell, directors of the Winchester Trust Company and made oath that the foregoing statement by them subscribed, is true to the best of their knowledge and belief.

Before me,
T. PRICE WILSON,
Notary Public.

My commission expires August 15, 1924.

COMMONWEALTH OF MASSACHUSETTS
MIDDLESEX, SS. PROBATE COURT

To the heirs-at-law, next of kin, creditors, and all other persons interested in the estate of Mary Safford, late of Winchester, in said County, deceased, intestate.

WHEREAS a petition has been presented to said Court to grant a letter of administration on the estate of said deceased to George E. Safford of Winthrop in the County of Suffolk, without giving a surety on his bond.

You are hereby cited to appear at a Probate Court to be held at Cambridge, in said County of Middlesex, on the twenty-fourth day of July, A. D. 1922, at nine o'clock in the forenoon, to show cause if any you have, why the same should not be granted.

And the petitioner is hereby directed to give public notice thereof, by publishing this citation once in each week, for three successive weeks, in the Winchester Star, a newspaper published in Winchester, the last publication to be one day, at least, before said Court.

Witness, GEORGE F. LAWTON, Esquire, First Judge of said Court, this twenty-ninth day of June, in the year one thousand nine hundred and twenty-two.

F. M. ESTY, Register.

jy7-3t

## NEWSY PARAGRAPHS

Eight men were gathered in by the police on the night of the 4th for creating a disturbance on Cambridge street. They were in the Woburn court Wednesday morning and paid fines of $5 each for being drunk.

Miss Biolet Foster and Miss Mabel Snodgrass of this town took part in the mile swim for the N. E. women's championship at the A. A. U. meet at the Charles River Basin Tuesday. Both qualified, Miss Snodgrass finishing fifth and Miss Foster sixth.

Winchester police were on the watch Monday afternoon for a young man much wanted for an assault commited upon a Medford girl. The girl was picking blueberries in the Fells and was assaulted by a man about 25 years of age, wearing a blue suit and a checkered cap, when near the sheep fold at the southerly end of the North Reservoir.

COMMONWEALTH OF MASSACHUSETTS
MIDDLESEH, SS. PROBATE COURT

To the heirs-at-law, next of kin and all other persons interested in the estate of Ellen Elizabeth Packer late of Winchester in said County, deceased.

WHEREAS, a certain instrument purporting to be the last will and testament of said deceased has been presented to said Court, for probate, by Frank Marcus Packer and Mary Inez Applegarth who pray that letters testamentary may be issued to them, the executors therein named.

You are hereby cited to appear at a Probate Court, to be held at Cambridge in said County of Middlesex, on the seventeenth day of July A. D. 1922, at nine o'clock in the forenoon, to show cause, if any you have, why the same should not be granted.

And said petitioners are hereby directed to give public notice thereof, by publishing this citation once in each week for three successive weeks, in the Winchester Star a newspaper published in Winchester the last publication to be one day, at least, before said Court, and by mailing, post-paid, or delivering a copy of this citation to all known persons interested in the estate fourteen days at least before said Court.

Witness, GEORGE F. LAWTON, Esquire, First Judge of said Court, this twenty-ninth day of June in the year one thousand nine hundred and twenty-two.

F. M. ESTY, Register.

je30-3t

COMMONWEALTH OF MASSACHUSETTS
MIDDLESEX, SS. Probate Court

To the heirs-at-law, next of kin, creditors, and all other persons interested in the estate of Harry M. Macdonald late of Winchester in said County, deceased, intestate.

WHEREAS, a petition has been presented to said Court to grant a letter of administration on the estate of said deceased to Mabel P. Macdonald of Winchester in the County of Middlesex, without giving a surety on her bond.

You are hereby cited to appear at a Probate Court to be held at Cambridge, in said County of Middlesex, on the seventeenth day of July A. D. 1922, at nine o'clock in the forenoon, to show cause if any you have, why the same should not be granted.

And the petitioner is hereby directed to give public notice thereof, by publishing this citation once in each week, for three successive weeks, in the Winchester Star a newspaper published in Winchester the last publication to be one day, at least, before said Court.

Witness, GEORGE F. LAWTON, Esquire, First Judge of said Court, this twenty-first day of June in the year one thousand nine hundred and twenty-two.

F. M. ESTY, Register.

je30-3t

Advertise in the "Star"

All Sold Out

Newsdealers are frequently all sold out of the Boston Globe.

To be sure of your copy of the Boston Daily and Sunday Globe, order the paper regularly from your newsdealer or newsboy.

Read the Uncle Dudley Editorial in today's Boston Globe.

WOBURN THEATRE

FRIDAY AND SATURDAY, JULY 7—8
Dorothy Dalton
—in—
"The Crimson Challenge"
PATHE NEWS COMEDY

MONDAY AND TUESDAY, JULY 10—11
Jack Holt
—in—
"The Grim Comedian"
PATHE NEWS TOPICS OF THE DAY
Larry Lemon
—in—
"The Show"

WEDNESDAY AND THURSDAY, JULY 12—13
"Get Rich Quick Wallingford"
WITH AN ALL-STAR CAST—A PARAMOUNT PICTURE
PATHE REVIEW COMEDY
ROUND 5—LEATHER PUSHERS

ELIZABETH F. HASSENBERG
Specialist for the Hair and Skin
80 Boylston Street, Boston, Mass. Telephone Beach 51308

*Facial Treatment, Body Massage—Only Women and Children Treated—Scalp Treatment, Shampooing, Manicuring*

je16-tf

Automobile Tires Tubes and Supplies

QUALITY SERVICE

Storage Battery Service at a Moderate Cost

THE OSCAR HEDTLER CO.
26 CHURCH ST., (Opp. Winchester Trust Co.)
Telephone 1208

REGENT THEATRE ARLINGTON
Phone 1420
MATINEES DAILY AT 2:15—EVENINGS AT 8
COOL AND COMFORTABLE
FREE AUTO PARKING

TODAY AND SATURDAY
WILL ROGERS
In "ONE GLORIOUS DAY"—and
"THE MAN WITH TWO MOTHERS"
MACK SENNETT COMEDY KINOGRAMS

NEXT MONDAY, TUESDAY, WEDNESDAY, JULY 10—11—12
MAE MURRAY
In "FASCINATION"
COMEDY KINOGRAMS

NEXT THURSDAY, FRIDAY, SATURDAY, JULY 13—14—15
CHARLES CHAPLIN
In "PAY DAY"—and
LON CHANEY in "THE NIGHT ROSE"—also
COLLEEN MOORE in "COME ON OVER"
KINOGRAMS

STONEHAM THEATRE Stoneham
ON THE SQUARE PHONE 92

TODAY 2:30—7:30 SATURDAY 2:30—7:30
Lon Chaney
In "ACE OF HEARTS"
COMEDY ROBINSON CRUSOE NO. 5

MONDAY AND TUESDAY, JULY 10—11
Eugene O'Brien
In "CHANNING OF THE NORTHWEST"
NEWS LATEST COMEDY
FREE GIFTS TO LADIES

WEDNESDAY AND THURSDAY, JULY 12—13
ALL-STAR CAST in
"Prodigal Judge"
NEWS TORCHY'S FRAME-UP COMEDY

This Ticket and Twenty-four Cents will admit Two Adults to Best Twenty-Cent Seats at STONEHAM THEATRE on MONDAY, JULY 10
Evening only, or Nineteen Cents will admit two adults to Matinee on above date.

ICE

HORN POND ICE CO.
TELEPHONES
Winchester . . . 305-W
Woburn . . . . 310

jl 14 tf

FRED H. PARSONS, Mgr.
Branch of R. M. HORNE
Electrical Contractors
539 MAIN STREET
House Wiring our Specialty
Estimates Cheerfully Given
RADIO SUPPLIES
IF IT IS ELECTRICAL CALL WINCHESTER 1200

## REAL ESTATE

COLONIAL TYPE

Home in very desirable section, easy walking distance to trains, schools, etc. 1st floor: large living room, dining room, den, sun porch and kitchen. 2nd floor: 3 chambers, sleeping porch and tiled bath; double garage, 17,000 sq. ft. of land, shrubs and shade trees. Price $12,000.

A COMFORTABLE HOME

At a reasonable price. Excellent section, only five minutes' walk from everything. Eight rooms and bath, hot water heat, coal and gas range, hardwood floors down stairs, splendid 2-car garage. 2,000 sq. ft. of land, apples trees, grape vine, strawberry bed, etc. Can be bought now for $8500. Liberal terms to right party.

NEW WHITE COLONIAL

On West Side. 1st floor: living room with fireplace, dining room, sun room, breakfast room and kitchen. 2nd floor: 3 large chambers, dressing room and bath. 3rd floor: 2 chambers, bath and storage. Over 12,000 sq. ft. of land. Price $14,750. Liberal terms.

WINCHESTER HOME SITES

We have the most desirable listings of building lots in the town of Winchester, both East and West sides. Let us show you what we have to offer.

**EDWARD T. HARRINGTON CO., Agents**

Cor. Common & Church Sts., WINCHESTER, MASS.

Resident Manager, LORING P. GLEASON

Office hours from 8 to 6 every day except Sunday.

Special appointments made in the evening for business people. Tel. Win. 502. Residence 505-R.

## INSURANCE



ESTABLISHED 1884

**S. B. GODDARD & SON**

***Insurance Counselors***

DON'T FLIRT WITH FATE

The frequency of automobile accidents conclusively emphasizes the importance of carrying properly planned insurance.

2 MT VERNON STREET, WINCHESTER

Telephone 1040

15 Pleasant St., Woburn Tel. 76-77

71 Kilby St., Boston Tel. Main 6616



**WILLIAM M. SMITH**

**REAL ESTATE AND INSURANCE**

TELEPHONES: Office 1337 Residence 56-R



**PERCIVAL B. METCALF**

**REAL ESTATE INSURANCE MORTGAGES**

BOSTON OFFICE: 1 BEACON STREET

Tel. Winchester 361 Haymarket 933

WANTED—Single house of eight rooms with or without garage. Must be within 10 minutes' walk of railroad station. Price not to exceed $12,000.

WANTED—On West Side, modern house of eight rooms with two baths. Also garage. Must be accessible to railroad station. Will pay $18,000 for right place.


### NEWSY PARAGRAPHS

Mr. Arthur Pitman, who was recently operated on at the Frost Hospital, Chelsea, is doing nicely.

F. L. Mara, painter. First class painting and decorating at moderate prices. Tel. 602-J. ja6tf

Auto Batteries, repairing, recharging. Best of facilities. Oscar Hedtler Co., Tel. 1208 oct28-tf

Windows are open all the time. Curtains get soiled—send 'em here. Hallanday's, Winchester 528.

B. F. Mathews, W. E. McLaughlin. Funeral directors and embalmers. Tel. Winchester 1236—578-J. tf

Mrs. Harry Pilkington went to the Winchester Hospital Saturday to undergo an operation. She will be at the hospital for ten days.

Dorothy Kelley, daughter of the late doctor and Mrs. Kelley, is the guest of Mrs. Henry Blood of Wedge Pond road.

Flint Naphta Cleansing Co., Rug, furniture and garment cleansers, at Miss Bunker's the Milliner, next to Allen's Drug Store. Tel. 1237-M. tf

Mr. Preston E. Corey has purchased the estate of Mr. William R. Marshall on Cliff street and will occupy it in the Fall. Mr. and Mrs. Marshall will move to Maine.

Miss Ina Doe leaves July 7, to open the Idonian Beauty Shop at the Sinclair Hotel, Bethlehem, N. H. The Idonian Beauty Shop in the Lane Building will remain closed until October 1st. je30-2t

Mr. and Mrs. Flavel Shurtleff and family of Cliff street left Monday for West Bath, Me., where they will occupy Foster's Cottage until September first. At the close of the summer they will take up their residence at 162 Lorraine avenue, Montclair, N. J., where they will make their future home.

Don't forget that I build Batteries to order for Automobile and radio sets. Give me a chance and satisfy yourself that you are getting good goods, fully guaranteed at reasonable prices. Central Battery Service Co., 8 Winchester Place, Winchester, Mass., Tel. 1158. N. Goddu, prop. my5-tf

The Winchester police had several auto violators in the Woburn court last Saturday morning. Oscar Itzkovitz of Everett was fined $10 for not having proper lights on his car. Andrew Vivira of E. Boston paid $10 for his infringment on the law. Edward Matthews of Somerville operated his car without license or registration and paid $20 for the privilege.

### NEWSY PARAGRAPHS

Judge and Mrs. Curtis W. Nash are the parents of a daughter, born last week.

Mr. Arthur Black of Everett avenue has received the appointment of referee in bankruptcy for Suffolk County.

Miss Connie McIntosh spent several days the first of the week in Lynn.

The engagement is announced of Miss Shirley Parsons Beck, daughter of Mr. and Mrs. Harry J. Beck of South Braintree and Mr. Maynard Emerson Wheeler, son of Mr. Harry A. Wheeler of Cliff street.

For Sale—Shrubs, Trees, Vines and Rose bushes at the Melrose Nurseries, Japan Barberry and Cal. Privet for hedging, landscape planting. A. M. Tuttle and Co., Melrose Highlands, Mass. Tel. Melrose 42. my12-tf

Mr. Charles R. Grecco's horse "Town Topics" was omitted from the list of Winchester horses which took part in the Masonic Circus at Arlington last week. This horse captured three reds and a yellow, being ridden by Mr. Grecco's daughter, Miss Constance.

Mr. Patrick Walsh returned the first of the week from a trip to Cincinnati and Detroit. While in the latter city, Mr. Walsh inspected and took a trip through the Ford automobile plant.

D. Robinson's Sons whose ad appears in the Star, are the old-time gardeners of Malden, Everett, Chelsea, Winthrop, and many Winchester people will remember them as having worked on their places while they lived in the towns mentioned. They are going to start their business in Winchester, and would be pleased to get a call from any of their old customers.

The Woburn High School baseball team, winners of this year's series for the "Sons of Brown" silver cup, will be presented with the trophy this afternoon at a banquet to be given them at Young's Hotel, Boston. The silver trophy cost $300. This cup, given by Brown University graduates in this vicinity to the winners in the Mystic Valley League, must be won three times to be retained by any school permanently. The Winchester High team was a close contestant for the trophy, being beaten by Woburn in its last game. Among the guests at today's dinner will be Fred Tenney, former captain of the Boston Braves, and many notable Brown players.

### NEWSY PARAGRAPHS

The Winchester Laundry had 30 of its trucks in line in the July 4th parade in Somerville Tuesday.

Mr. and Mrs. John C. Meyer are registered at the Rock Mere Hotel, Marblehead.

Miss Myra Smith of Wilson street spent the weekend at Ocean Park, Me.

Miss Catherine McMinamin of 18 Highland View avenue, this town, is on a month's business trip to Newark, N. J. for the Silver, Burdett Co.

A tire was stolen from the auto of Mr. W. O. Blaisdell a few nights ago while it was standing in front of his home at the Winchester Chambers.

Mr. A. P. Weeks, who purchased the house at the corner of Pine and Church streets, and made extensive improvements in it, has moved in.

Mrs. Charles Gage of Park road, who has been ill with a bad heart attack, has so much improved as to be able to sit up.

Fresh killed fowl, 40c; boneless smoked shoulders, 25c; corned ox tongue, 40c; fresh ground hamburg steak, 20c, at Blaisdell's Market, Tel. 1271.

Mr. and Mrs. Raymond Himes, former residents of Winchester, left Wellesley last week for their summer home at Chebeague Island, Me., it being their 27th year at the island.

Patrons of the Stoneham Theatre will be interested in the coupon furnished with today's STAR ad for special admission concession. See this ad and save money on your tickets.

Miss Dorothy Phipps, of Cabot street, has just returned home from a visit with her school mate, Miss Dorothy Bean, of Morristown, N. J. Miss Phipps also visited Mrs. G. Arthur Magill of Morristown, N. J., formerly of Cabot street, this town.

Wax beans, 10c; green beans, 10c; bunch beets, 3 for 25c; bunch carrots, 3 for 25c; lettuce, 8c; cucumbers, 10c; new cabbage, 6c; Texas onions, 3 lbs for 25c; cantaloupe, 2 for 25c; apples, 2 qts. for 25c; bananas, 40c doz., at Blaisdell's Market, Tel. 1271.

To comply with Section 70, Chapter 172 of the General Laws, depositors of the Winchester Trust Company are requested to bring or send their Pass Books for verification during the period July 5 to August 5, 1922.

A cable has been received from Miss Marguerite Waldmyer, that she had a splendid trip on the Steamship Lafayette and arrived safely in Le Havre, France, July 2. She is planning to spend the summer in France, Switzerland, Italy, Germany and England, with the Metcalf party, returning some time in September.

Mrs. M. M. Miller (Florence Woodbury) of Topeka, Kansas, an old and formerly well-known resident of this town, is in Winchester for a few days visiting her sister-in-law, Mrs. D. B. Winn of 8 Elmwood avenue. Mrs. Miller, who was the widow of the late Henry Winn, resided for many years at the corner of Park avenue and Washington street.

Mr. George S. F. Bartlett left yesterday to attend the annual convention of the American Institute of Banking at Portland, Oregon. Mr. Bartlett, who was president last year of the local chapter, will handle the savings bank conference at the convention. He travels with Boston bankers in the special train of 14 cars, being away about three weeks.

Mr. Daniel Kelley has purchased the property at the corner of Park avenue and Highland avenue, formerly owned by the estate of Edward E. Sanborn. This tract of land, comprising 46,000 feet, is in one of the most desirable residential sections. Mr. Kelley will portion the land into good sized house lots, which he will place upon the market.

### A TREE THAT MAY BANISH LEPROSY

Announcement that the number of patients on the famous leper island of Molokai, Hawaiian Islands, is steadily growing less, due to the paroling of patients apparently cured by chaulmoogra oil, turns attention to this important disease problem in the tropical possessions of the United States, and to the possibility that it may one day be entirely solved. What the magic chaulmoogra oil is and where it comes from is told in the following bulletin issued from the Washington, D. C., headquarters of the National Geographic Society.

**Known in East for Ages**

Though chaulmoogra oil, made from the seeds of the chaulmoogra tree, has been used in India and other parts of the East for centuries for the treatment of skin diseases, there was long a mystery about it to Westeners. The fruits, round and about the size of oranges, found their way to many of the bazaars and markets of India, Burma and Siam, but little was known of the source of supply. So long as the oil was merely rubbed on the skin and taken internally, it seemed to be only a palliative, and there was no great worldwide interest in it. But since Western science separated the curative principles and prepared them in a form which makes possible hypodermic injection, there have been brought about what appear to be many permanent cures.

When this stage of development has been reached, so that hope could be held out practically for the first time to many of the sufferers from one of the most dreadful diseases known, the demand for the raw material became much greater than the available supply. With the idea of obtaining seeds and from them growing a "crop" of the beneficient trees, the United States Department of Agriculture sent a plant explorer to southeastern Asia to search for the unknown chaulmoogra forests from which the epoch-making cures had flowed.

**A Long Trail**

It was then that the world's ignorance of what had become one of Nature's priceless boons became evident. The oil was in use in Siam and it was thought that the trees existed there. But a journey through all the promising regions of the country failed to disclose a single tree. The trail then led across the line into Burma where a few isolated trees were found, but without fruit. Clues were followed for hundreds of miles farther before forests of the chaulmoogras were encountered in central Burma.

The gathering of chaulmoogra fruits in Burma is not without its dangers. Wild elephants live in herds in these jungles and now and then attack and destroy the nearby villages. The forests are also infested with man-eating tigers. It was only after an encounter with one of the latter that the American expedition was able to take from the region a supply of the long-sought seeds. With the seeds obtained a plantation of chaulmoogras has been established in Hawaii, and the beginning of a domestic supply of the valuable oil is looked for in about eight years.


FOR ANY HOME—FOR ANY CAR

DAVIS-WATSON ALL-STEEL CARAGES

WRITE NOW for Our New Illustrated Folders, showing the garage you're looking for!

DAVIS-WATSON MFG. CO. Nashua, N. H.

or MILLIKEN-CONANT CO. 679 Mass. Ave., Arlington, Mass.

jy7-6t



# REAL ESTATE

*All Forms of*

# INSURANCE

**HERBERT WADSWORTH**

LANE BUILDING

Telephone Winchester 291



**FOR RENT**

FIRST-CLASS STORAGE space for household furniture, in Brown Block, in Winchester Centre. Clean, light room at very reasonable terms.

**THOMAS H. BARRETT**

Real Estate Insurance

546 MAIN STREET, WINCHESTER

Tel. Win. 357-M or 579-M



WINCHESTER

New White Colonial

On one of the best restricted residential streets. Lower floor has large living room with over-sized fireplace, dining room and modern kitchen and pantries; also small room with lavatory and toilet; large open piazza and glass and screened sun porch. Second floor has four bed rooms and two tile baths. Third floor has two good chambers, attic and bath. Price $22,500. Reasonable terms.

A. MILES HOLBROOK 29 Church St., Winchester, Mass.

Telephone Winchester 1250 Res. 747-W



PURE SILK **Humming Bird**

Hosiery for Ladies, **$1.50**

**New HOUSE DRESSES**

**$1.98**

**Sheets and Pillow Cases**

**NEW BELTS**

BLACK WHITE BROWN GRAY

**Dainty Bureau Scarfs**

CHILDREN'S BEST

**BLACK CAT HOSIERY**

Reduced 33 Per Cent

**Regal Corsets--All Styles**

BATHING SUITS

**FRANKLIN E. BARNES & CO.**

LEGAL STAMPS TEL. 272-M



**What You Can Buy at**

**The Winchester Exchange and Tea Room**

Home-made Cakes, Candies, Salted Nuts, Fancy Work, Embroidering Cottons, Wools, Crochet and Knitting Needles.

Gifts and Cards for All Occasions—Children's Books, Toys and Rainy-Day Games.

**19 Mt. Vernon Street**

*—Tel. 1030—*



**Colored Voiles**

AND

**Ginghams**

We still have nice lines of Colored Voiles and Ginghams, suitable for the new one-piece dresses.

VOILES 35c GINGHAMS 29c and 49c

Also full lines of Men's, Women's and Children's Underwear and Hosiery. Call on us and fill your vacation needs.

**G. RAYMOND BANCROFT**

TEL. WINCHESTER 671-W 7 MT. VERNON STREET

PUBLIC LIBRARY
WINCHESTER, MASS.

# THE WINCHESTER STAR.

VOL XLII. NO. 2 | WINCHESTER, MASS., FRIDAY, JULY 14, 1922 | PRICE SEVEN CENTS

## DISMAL FIREWORKS

### Rain Spoiled Display, But Band Gave Fine Concert

The exceptionally fine concert given by the Malden Band on Saturday evening at the postponed fireworks of the play was the saving feature of the program. The rain on the 4th, followed by a heavy shower on the evening of Saturday put a decided crimp in the fireworks, and the display lacked much of what had been anticipated previous to Independence Day. The band, however, gave an exceptionally fine concert for a period of over two hours, furnishing 31 pieces instead of the agreed 28, and rendering a program which many judge one of the best ever given here.

On the 4th the rain in the evening caused the hasty removal of the set pieces and only active work in covering and packing the other fireworks saved them from a wetting. Although Saturday was a fine and clear day, a shift in wind brought on a heavy shower shortly before seven o'clock, and this again caused another removal of the set pieces on the field.

The band concert opened in a fairly heavy rain at 8 o'clock, there being practically no one on the field, but a big crowd of automobiles on the Parkway. As the music was heard about town, the autos became thicker, and with clearing weather around 8:30, visitors began to pour in from surrounding towns.

It was nearly half-past nine when the final drizzle ceased sufficiently to open up the fireworks and the first rocket did not go up until nearly ten. From that hour until twelve the display was shot off, it being good, bad and indifferent—mostly the latter. There were a few good pieces, especially towards the close of the display, but the heavy, moisture laden air tended to dampen everything of an explosive nature and the wet grounds caused considerable delay in firing off the pieces.

At ten o'clock it was estimated that there was the usual crowd on the field and parkway. Autos as usual were parked from the centre to Bacon street, and the vacant lot at the corner of Thompson street and Waterfield road was filled with cars. The field was well crowded with spectators also, it being estimated that some 7000 persons viewed the display from that place alone.

Many of the aerial pieces in the fireworks display hardly left the ground, and some only high enough to fall in among the autos on the parkway before exploding. The set pieces were largely a smoky fog of colored fire, there being no wind and the heavy air spoiling them. The delay in firing also was aggravating, it being necessary to keep everything well covered up to save it from the wet.

The display continued until a few minutes before twelve o'clock, by which time most of the crowd had departed. At one o'clock Sunday morning, boys on the field set off several unexploded pieces and many persons thought the display had commenced again when a series of bombs and rockets exploded. This occurred again late Sunday night, when the police thoroughly cleaned up the place. This later display was effected by the boys putting the fireworks in a small bonfire, they having gathered them up during the original display after they had failed to go off when the men in charge had lit them.

## TRUCK WENT THROUGH BRIDGE

A truck loaded with brick, owned by the McLaughlin & Martin Co. of Woburn and driven by James E. Feeney of that city, went through the planking of the ice bridge on Main street Friday afternoon when avoiding a collision with a touring car. The street at this place in town is torn up for the laying of new street car rails. The heavy timbers under the flooring saved the truck from going clear through the bridge, and it was able to run off by its own power, although the top boards of the bridge were badly broken. The bridge was immediately repaired by the City of Woburn, which maintains the structure.

## POLICE RAID UNCOVERS STILL

Last Thursday the police raided the house of Fred N. Pauline, 30 Pond street, and uncovered a 15-gallon still, 50 gallons of mash, two gallons of corn whiskey, a quantity of corn and other paraphanalia. In the Woburn court Friday Pauline was fined $75.

**Some Ancient Sweets.**

The most ancient sweets are sugar plums, sugar almonds and burnt almonds.

## SELECTMAN WILLEY'S MOTHER DEAD

Mrs. Annie M. Willey, aged 82 years, wife of former City Auditor George H. Willey of Chelsea and mother of Selectman George E. Willey of this town, died suddenly from heart disease at her home on Monday.

She had been a resident of Chelsea since 1864 and was widely known among Chelsea people, being a member of the Centre Congregational Church there and for 28 years treasurer of the Chelsea W. C. T. U. On June 22, she and her husband celebrated their 60th wedding anniversary here at the home of their son, an informal gathering of the family and a few close friends making an observance which she and her husband enjoyed to its full.

Besides her husband and son, she leaves one daughter, Mrs. Harry A. Gerrish of Melrose Highlands.

The funeral services were held at the Centre Congregational Church on Wednesday afternoon, being conducted by Rev. Perry Bush and Rev. Wallace Trout. The interment was in the family lot in Woodlawn Cemetery.

## MRS. ANNA J. DAVENPORT

Mrs. Anna J. Davenport, widow of the late Charles Davenport, died at the Malden City Hospital on Saturday after an illness of several years.

Mrs. Davenport was an old and formerly well-known resident of this town. She was 70 years af age and had spent the larger part of her life in Winchester. She was the daughter of Robert and Nancy (Carmichael) Shaw and was a sister of the late Mrs. James McLaughlin. She is survived by one son, Mr. Robert B. Davenport, a former police officer of this town and at present an officer at Bridgeport.

The funeral services were held from the First Congregational Church on Wednesday afternoon at 1:30, being conducted by Rev. D. Augustine Newton of Reading, a former pastor. The burial was in the family lot in Wildwood Cemetery.

## BURGLARS AT MORNINGSIDE

Shortly after midnight Saturday, patrolman McLeod of Arlington discovered a man prowling about Morningside section, and the man when ordered to stop started to run. In an effort to make him stop, patrolman McLeod fired two shots over his head. His fire was returned by the fleeing man. McLeod then shot at the man, but evidently missed.

Patrolmen Jacobs and Carroll of Arlington were sent out to help round up the man, but the search revealed nothing. Later Edward Colby, who was driving his automobile along Mystic street saw a man acting in a suspicious manner and called to him. The man ran into the bushes and was lost to sight. On making a survey of the section it was found that a window of the home of Percy Goodale on Morningside had been tampered with an effort made to open it with a jimmy. Under the window 30 cents were found. The house had not been entered due to the timely arrival of patrolman McLeod.

## MR. ALFRED DAWES

Mr. Alfred Dawes, inventor and manufacturer, died at his home, No. 7 Ravenscroft road on Wednesday in his 87th year. He was a native of Richmond, Me., and a resident of Chelsea for over 40 years. For the past three years he had made his home in this town.

Mr. Dawes was a particularly brilliant man and had many inventions credited to his skill, the most noted of which pertained to tubular rivets and studs. He was a member of the firm of the Tubular Rivet & Stud Company of Boston and Wollaston for over 50 years. He retired from active life several years ago.

In his leisure hours, Mr. Dawes spent much of his time at carving, his home being filled with unique and rare works of art made by him. He was an active member and leader in the Advent Christian Church of Chelsea.

He was the son of Ezra and Rebecca (Frank) Dawes. He married Miss Laura Pierce of Hudson, who survives him, together with one son, Mr. Herbert N. Dawes, who resides at 7 Lakeview road.

The funeral services are to be held this Friday afternoon at the residence and will be conducted by Rev. A. R. Haines of Chelsea. The burial will be in the family lot in Woodlawn cemetery.

Dr. and Mrs. Clarence E. Ordway are spending a fortnight at the Lake Placid Club, New York.

## WINCHESTER FOLK IN FAIRY-LAND

### The Elder Estate, "Grey Rocks," Transformed Into a Land of Mystery and Romance by Fascinating Out-Door Play, Under the Direction of Miss Ruth Elder

Last Friday evening, in response to a very modest announcement inviting the Winchester public to an outdoor performance of "The Lamp and the Bell," an audience of about two hundred people found their way to the Elder Estate on Myopia Hill, Winchester. Had "the public," accustomed to bold type and startling head lines, had the slightest inkling of the charm and beauty and artistic value included in that simple announcement the capacity of even the spacious grounds at "Grey Rocks" would have been taxed to the limit. While it was generally agreed that rarely do "all things work together for good" and contribute to the success of an undertaking as in this instance, it was also generally agreed by all who were present that to Miss Ruth Elder, who so cleverly utilized, directed and manipulated her various resources, unstinted praise is justly due. The purpose of the play was more than accomplished, for it was demonstrated beyond a doubt that, in spite of the jazz and artificiality of our times, it is still possible to interest, entertain and hold an audience with a simple story of friendship and romance, simply staged and acted, without even a hint of vulgarity and exaggeration. But so sudden and complete was the transportation from our work-a-day world to this land of beauty and romance that many of those who were present are still rubbing their eyes wondering if the experience was real, or only a midsummer night's dream.

"The Lamp and the Bell," a story of Kings and Princesses of the 15th century, in Italy, was written by Edna St. Vincent Millay for the fiftieth anniversary of the founding of the Vassar Alumnae Association, and presented at Vassar last June. The play was in charge of Miss Ruth Elder, Vassar '20.

Last Friday, the actors were members of the Dramatic Class of The Girls City Club of Boston, of which Miss Elder is the instructor. The play was given by the same group and at the same place a month ago, for members of the Club exclusively. In response to numerous requests it was repeated on Friday, for the benefit of the Vassar Endowment Fund.

Since there were many more parts than participants in the play it was necessary for several of the girls to appear as two or three widely differing characters,—but in every instance the lines were spoken with unusual distinctness, and the acting was so easy, natural and effective that it was difficult to believe that, with one exception, not one of the performers had played a part before. Still more remarkable is the fact that the actors who are teachers, stenographers and professional workers, are all occupied during the week with their various tasks, and not only did they memorize and rehearse their lines during "off" hours, but also made their own costumes and necessary paraphernalia,—all in the wholesome spirit of good fun.

The principal characters of the play were two beautiful young princesses Beatrice and Bianca, otherwise known as "Rose-Red" and "Snow-White," around whose friendship the plot centers. These parts were exceedingly well taken by Rosalind Raez and Cecily O'Brien. Other parts, every one deserving of praise, were played by Clara Loitman, Evelyn Brown, Julia Coughlin, Bessie Johnstone, Marian Rose, Margaret Bliffeis and Mary Cook.

The leisure approach of torch bearing pages in the distance heralded the opening of the performance. The mystery of the actors coming out of the darkness in the winding paths between the trees, pausing to play their various parts on the natural elevation which served as a stage, with the background of beautiful trees, then as mysteriously disappearing in another direction; the moon over head casting patches of light and shifting shadows on the grass; the many colored costumes gently fluttering in the breeze, and the beauty of all enhanced by unusual lighting effects directed by Munroe Pevear; the fragrance of growing things—the music and the stillness—all harmoniously combined to make an evening of delight that will linger long in the memories of those who were fortunate enough to be present.

Miss Ruth Elder, who planned and directed the performance, is the youngest daughter of the late Hon. Samuel J. and Mrs. Elder, and has apparently inherited the talents of her gifted father and mother to a marked degree. Her success in dramatic presentation will be limited only by her willingness to pay the price of hard work and concentrated effort from which not even genius may escape.

HON. SAMUEL W. McCALL

## EX-GOVERNOR McCALL TRUSTEE

Ex-Gov. Samuel Walker McCall of this town was appointed Wednesday by Gov. Cox to be a trustee of the Eastern Massachusetts Street Railway, to succeed Homer Loring, who has resigned. The ex-Governor's appointment was confirmed under a suspension of the rules.

In announcing the appointment Governor Cox said that Arthur G. Wadleigh of Lynn would succeed Mr. Loring as chairman of the trustees.

Mr. Loring's letter of resignation was as follows:

"On June 1st the Eastern Massachusetts Street Railway public trustees completed three years of service. During this time the physical property has been rehabilitated, car fares have been reduced and substantial progress has been made toward reestablished credit.

"I feel that the railway no longer requires my attention, and so request your permission to retire. I would like to be relieved on July 15th."

The salary as trustee which Ex-Gov. McCall will receive is $5000. It is understood that Mr. Loring has not enjoyed the best of health for several months.

## HOBLEY—HARROLD

A wedding of prominence was that of Wednesday morning, when, at St. Mary's Church, Miss Mildred Katherine Harrold, daughter of Mr. and Mrs. Andrew Harrold of Washington street, was married to Mr. Frank Thomas Hobley of Brooklyn, N. Y., son of Mrs. Mary C. Hobley. Rev. Nathaniel J. Merritt, pastor of the church, performed the ceremony at nine o'clock in the presence of a large attendance from this and surrounding places.

Decorations of cut flowers and palms adorned the church altar and the music was a feature. Mr. Illingsworth, the organist from the Cathedral, rendered a program and Mrs. James McGrath sang "Ave Maria," written by Willard. Gounard's march was sung by Mr. John Kelly, baritone. Other members of the quartette which rendered selections were Mr. William Kelly, tenor and Miss Quinn Delorey, contralto.

The bride wore a wedding dress of white satin, trimmed with orange blossoms and pearls, and her tulle veil was caught with a spray of orange blossoms. Mr. Francis Joseph Giorgio, nephew of the groom, of Woodhaven, L. I., was best man and Miss Eileen Rita Harrold, sister of the bride, was bridesmaid. She wore a dress of sunset taffeta, with silver trimmings and picture hat to match. Little Mary Rita Hannon, neice of the bride, was the flower girl. She was in pale pink crepe de chine and carried a basket of white carnations and tea roses. The ushers were Messrs. George William Harrold, Francis Everett Harrold and James Callahan.

Following the wedding a reception was held at the home of the bride's parents, the newly married couple being assisted in receiving by their parents and Mrs. Frank Giorgio. The affair was attended by several hundred guests and the couple were the recipients of many handsome gifts from their many friends.

They left on a wedding trip to New York, Pennslvania and Washington, and upon their return will make their home at 211 Washington street, this town, where they will be at home to their friends after September first.

## AMRAD RADIOPHONE BROADCASTING SCHEDULE

**For Week Ending July 22, 1922**
**Station WGI**
**American Radio and Research Corporation**
**Medford Hillside, Mass.**

**Regular Week Day Schedule**

11:30—Official Weather Forecast for New England (485 Meters).
2:55—Music.
3:00—Current Events (Boston Traveler).
3:30—Music and Talks as announced by Radio.
7:30—Baseball Scores—Late News Flashes (Boston American) except on Tuesdays and Thursdays when at 7:45.
7:45—Boston Police Reports, except on Tuesday and Thursday when at 7:55.

SPECIAL FEATURES

**Sunday, July 16**

8:00—Radio Church Service. Tenor Solo: "My God and Father While I Stray" (Marston); by W. E. Iverson, Sr., Soprano Solo: "Jesus Lover of My Soul." (McDougall); Martha A. Iverson. Discourse by H. L. Philbrick, "Proof of the Nearness of God's Kingdom." Duet, "Mercy" (Gottschalk), W. E. Iverson and Martha A. Iverson. "The Story of Ruth" (from the Bible), reading by Mrs. William M. Blatt. Also "My Ships" (Wilcox); and "If I Had the Time" (Lauier).

**Monday, July 17**

7:30—"The Family Circle" conducted by the Youth's Companion, David M. Cheney, reader. Stories: "The Doctor's Colt:" "What Other Women Have Learned About Traveling:" "A Heroic Vigil."
7:55—Weekly Business Message.
8:00—"The Four-fold Function of the Financier," by Prof. Alfred Church Lane, Ph. D., ScD. 37th in the series of Tufts College Radio Lectures.
8:15—Carrie W. Dean, Soprano, accompanied by Louis Wood-Forrest. "Awake My Heart to Gladness" (Densmore); "A Little Bit O' Honey" (Bond); "My Laddie" (Thayer).
8:30—F. J. McCarthy, Baritone, accompanied by Elizabeth F. McCarthy. "Tommy Lad" (Margetson); "A Dream" (Bartlett); "Your Eyes Have Told Me So" (Penn).

**Tuesday, July 18**

7:30—Bedtime Story—"The Twins' Birthday Present" (Andres Congregationalist) read by Miriam D. Gow.
8:00—"Education Through Moving Pictures", Prof. C. E. Turner, Department of Biology and Public Health, Mass. Institute of Technology.
8:15—Irene McNulty, Contralto, accompanied by Rose M. Kelliher. "Ave Maria." (Gounod); "Danny Boy" (Weatherly); "Smilin' Thru" (Penn).
8:30—Oxford Trio. J. Meaney, Baritone, James Corre, Tenor. Edward Baker, Pianist. "California"; "Georgia;" "When the Leaves Come Tumbling Down;" "Souvenir of Love."

**Wednesday, July 19**

7:55—"Enjoy Your Garden All Winter," William R. Cole, Specialist in Horticultural Manufactures, Mass. Agricultural College, Amherst.
8:10—Mabel Sweetser, Soprano, accompanied by Mrs. L. H. Brown. "Fiddle and I" (Goodeve); "The Little Dutch Garden" (Marks); "May, the Maiden" (Carpenter); "Voi Che Sapete" (Mozart.)
8:30—Rosette LePage, reader and soloist. Group of songs, words and music by Mrs. Le Page. "A Bouquet"; "God-Made"; "Meditation"; Reading: "Aux Italienne" (Meredith); Solo "A Favorite Spot" (Mendelssohn); "One Fleeting Hour" (Lee); "In Twilight Time" (Brown.)

**Thursday, July 20**

7:30—Bedtime Story—"What Saved the Wishing Shoe" (Worthington, Youth's Companion) read by Miriam D. Dow.
8:10—Mary Cunningham, 11 year old Dramatic Reader, in "The Confessional."
8:25—Concert by Emma Ainslee, Contralto, accompanied by the Ampico. "Serenade" (Strauss); "Dream in the Twilight" (Strauss) "I Love Thee" (Grieg). "C Sharp Minor Prelude" (Rachmaninoff); The Ampico. "Life and Death" (Coleridge-Taylor). "My Heart at Thy Sweet Voice" from "Samson and Delilah" (Saint Saens), Miss Ainslee; "Espana" (Chabrier), Ampico reproducing playing of George Copeland; "Rose in the Bud" (Foster); "Smilin' Thru" (Penn); "Love Sends a Little Gift of Roses" (Openshaw), Miss Ainslee; "Ballade, A Flat" (Chopin), Ampico reproducing playing of Godowsky.

**Friday, July 21**

8:15—Mabel Trefry of Salem, Soprano, accompanied by Elsie Lowell, Pianist. "Amarella," "In the Garden of My Heart," "Carissima," "First Rose of Summer."
8:30—MacKay's Melody Men. Orchestra Selection. Baritone Solos: "Meet Me Next Sunday"; "In Maytime" (Irving Crocker); Violin Solos by K. G. MacKay. Orchestra Selections. Baritone Solo: "Georgette" Mr. Crocker; Violin Solo, Mr. MacKay. Selections, MacKay's Melody Men.

**Saturday, July 22**

7:30—"The Family Circle," conducted by the Youth's Companion David M. Cheney, reader. Stories: "The Lilac-Scented Shoe Blacking;" "The Deaf Child" (Medical advice); "Burying A Bank in a Well."
8:00—"Engineering Education," Gardner C. Anthony, Dean of Tufts College Engineering School. This is the 38th in the series of Tufts College Radio Lectures.
8:15—"Piano Recital by W. D. Strong. "In Babilone" (Hofmann); "Gavotte" (D'Albert); "Nocturne F Major" (Chopin); "Etude Op. 25, No. 1"; March, "Mignonne" (Poldini); "Polonaise E Minor" (MacDowell).
8:45—Helen Hayward, Soprano, accompanied by Agnes Ruggles Allen, Pianist. "Un Bel Di" from "Madam Butterfly"; "Oh Moon Upon the Water" (Cadman); "The Wind Storm" (Rogers); "Love's on the High Road" (Rogers).

### News Note For Radio Editor

Youngsters who have been listening in for the past year to Radio Bedtime Stories, read by Miss Eunice L. Randall from AMRAD WGI may have wondered whose was the new voice the other evening. During the month of July, Miss Randall, who was the first woman in the country to give Bedtime Stories for the children, is on her vacation. The Stories will be given by Miss Marion W. Packer, Instructor of Arts in Brookline High School, and Miss Miriam D. Dow, well-known Boston reader.

## COMING EVENTS

July 15, Saturday. Dance at Winchester Boat Club at 8 p. m.

July 15, Saturday. Winchester Country Club: Kickers' handicap.

July 18, Tuesday. Regular meeting of Winchester Lodge of Elks in Lyceum Hall at 8 p. m.

July 20, Thursday. Leave flowers and fruit at Winchester R. R. station 9:06 A. M. train to be carried to Boston Flower Mission.

## VACATIONISTS

### Where Your Friends May Be Found

Mr. and Mrs. L. W. Puffer, Jr., and family are at South Springfield, Maine.

Mrs. Reeve Chipman and daughters, are at The Brynmere, Annisquam for the summer.

Mr. and Mrs. George A. Fernald are at their summer home, Nahant.

Mr. and Mrs. F. W. Carrier are at Holbrook, N. H., until Labor Day.

Miss F. A. Parker, teacher at the high school, is spending the summer at Cumberland Mills, Maine.

Mr. and Mrs. Howard L. Bennett and family, left this week for Chatham, Mass.

Mr. and Mrs. C. H. Bartlett are at New Haven, Conn.

Mr. and Mrs. George E. Davis, and family, are registered at By-water-Inn, Annisquam.

Mr. and Mrs. George W. Dearborn are at their summer home, Campton Village, N. H.

Mr. and Mrs. William DeCamp are at Wyanoke, Wolfeboro, N. H.

Miss Ina Doe, left this week for Sinclair Hotel, Bethlehem, N. H., where she will remain until October 1st.

Mrs. Bertha S. Hefflon is visiting her daughter at Dunkirk, New York.

Mr. and Mrs. L. A. Pratt are at Webhannet, Maine.

Mr. and Mrs. Frank E. Rowe and family left this week for Beach Pines, Saco, Maine.

Mr. and Mrs. Edward E. Thompson, and son are at Chebeague, Maine.

Mr. and Mrs. W. A. Lefavour are spending a week at Mt. View House, No. Woodstock, N. H., and from there will go to Mt. Crescent House, Randolph, N. H.

Mr. and Mrs. C. A. Batchelder of 387 Main street, left Sunday, by auto to spend the summer at their cottage in St. Albans, Maine. Mr. Batchelder's last factory is located in that town.

Mr. W. H. W. Bicknell is at Provincetown, Mass.

Mrs. William Buckley left this week for Griffin Cottage, Lanesville, Mass.

Mrs. H. S. Parsons and family, are at Harwichport, Mass.

Mr. and Mrs. G. Fred Wingate, of West Medford, are at Laconia, N. H., for the summer.

Mr. and Mrs. A. T. Smith are at the Whittier Lodge, Tamworth, N. H.

Miss Doris Bowman is spending the week at Burlington, Vermont, and will go from there to Oxford, New York, for a few days.

Miss Virgina Tompkins is spending the month at Lyndeboro, N. H.

Miss Ruth Caldwell, of Central street, is visiting friends in Des Moines and Waterloo, Iowa.

James and Frank H. Vallely, Jr., have gone to Hampton Beach, N. H. until August first.

Mrs. F. J. Hammer and Miss Hammer are summering at Scituate.

Miss Sadie Connolley, clerk at Randall's, is enjoying the breezes at Lake Sunapee, N. H.

Mr. and Mrs. R. A. Somerby of Park avenue are summering at North Bridgeton, Me., being registered at Wyonegonic Inn.

Sergt. John A. Harrold started on his vacation Monday. He will spend the next two weeks enjoying the sea breezes at Ipswich.

Mr. and Mrs. Amasa Harrington left Wednesday for the week-end at the Sinclair, Bethlehem, N. H.

The family of Isaac E. Sexton is at Norwood Heights, Annisquam, for the summer.

Mrs. Holbrook Lowell, Frances and Holbrook are spending the summer in Windsor, Ontario and Algonquin Park.

**TAKE THE STAR**

**Readers leaving Winchester for the summer can have their STAR sent them promptly by mail at no additional expense, either for one week or the whole summer. Notify this office before you leave.**

**Subscriptions must be paid in advance, and mailing instructions should be in writing.**

**Don't forget to give your name and address.**

## WINCHESTER SAVINGS BANK

**26 Mt. Vernon Street**

Incorporated 1871

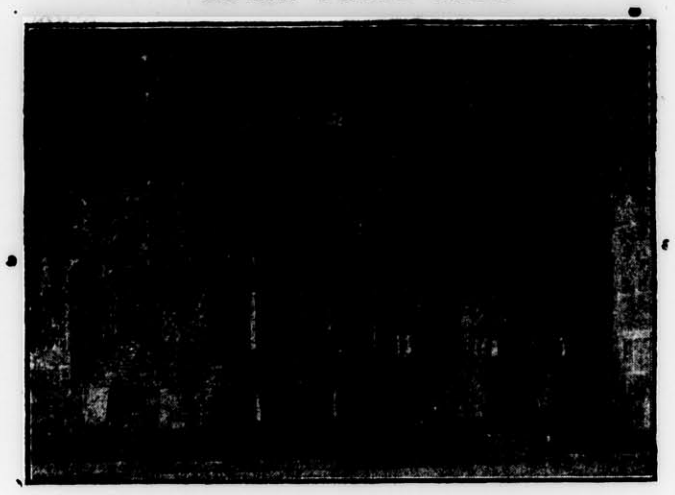

Deposits Over $2,000,000

A MUTUAL SAVINGS BANK FOR FIFTY YEARS
WE WILL BE PLEASED TO HAVE YOU OPEN AN ACCOUNT WITH US

MONEY DEPOSITED ON OR BEFORE WEDNESDAY, JULY 19
WILL DRAW INTEREST FROM THAT DAY

Business Hours—8 A. M. to 3 P. M. Saturdays—8 A. M. to 12 M.; 6 to 8:30 P. M.

*HARRY C. SANBORN, President* *WILLIAM E. PRIEST, Treasurer*

——Telephone Winchester 30——


### PROBATE AND OTHER COURT NEWS

The will of Carrie E. Salmon of Winchester, who died April 12, has been filed. It is dated March 28 and names Elizabeth L. Monroe of Boston as executrix. The estate is valued at $500, all in personal property.

George E. Safford of Winthrop has asked to be appointed as administrator of the estate of his mother, Mrs. Mary Safford of Winchester who died May 24. No valuation of the estate was filed.

The will of Ellen E. Packer of Winchester who died June 20, has been filed. It is dated July 25, 1918, and names Frank M. Packer of Philadelphia, Pa., and Mary I. Applegarth of Winchester as executors. No valuation of the estate was filed.

Harry G. Nichols of Winchester has asked to be appointed guardian of Kezar G. Nichols, aged 12, Carolyn Nichols, aged 9 and Janet Nichols, aged 9, all of Winchester.

The estate of Alice F. Symmes of Winchester is inventoried at $16,338.29; $6338.29 in personal property and $10,000 in real estate.

The estate of Reuben C. Hawes of Winchester is inventoried at $25,778.94; $11,928.94 in personal property and $13,850 in real estate.

The will of William H. Weldon of Winchester who died April 24, has been allowed by Judge Lawton of the Probate Court. George S. Littlefield of Winchester has been appointed as executor and has given a bond of $5000. The estate is valued at $6000; $5000 in real estate and $1000 in personal property.

### MRS. TOMPKINS ADVOCATED FOR SCHOOL COMMITTEE

The Star is pleased to present as a candidate for the vacancy on the School Committee to fill the vacancy caused by the resignation of Mrs. Charles Zueblin, the name of Mrs. Maurice C. Tompkins of Cabot street. Mrs. Tompkins, it is understood, has been favored by a number of Winchester people and it is the desire of many that she be considered for the position at the coming meeting between the School Committee and the Selectmen, when the vacancy will be filled.

Mrs. Tompkins has resided in Winchester for the past 14 years, although she has not taken active part in town affairs to date. She has three children attending three different schools—the Wadleigh, Prince and Wyman is widely known.

No date has been set as yet for holding the meeting to fill the vacancy, Mrs. Zueblin's resignation to the Town not yet having been received.

### WILL RESIDE IN WEST SOMERVILLE

Miss Agnes Fletcher Morrison of Washington street, and Mr. Harry L. Quinn of West Somerville, who were married on Sunday afternoon, are to make their future home in West Somerville.

The couple were married at St. Mary's Church at four o'clock by Rev. Fr. Joseph Fitzgibbons. Mr. John Brosnahan of Somerville was best man and Mrs. Andrew J. Burns of Somerville was matron of honor. Miss Helen Edith Quinn of West Somerville, sister of the groom, was bridesmaid.

The bride wore a dress of ivory satin charmeuse with silver lace trimming and carried a shower bouquet of roses and lillies of the valley. The matron of honor wore jade green crepe satin and carried Killarney roses, and the bridesmaid was gowned in pink crepe de chine with old cream and silver trimmings. She carried Killarney roses.

A reception followed the wedding, being held at the home of the groom's parents. The ushers were Messrs. Walter M. Quinn and Andrew Burns of Somerville and William H. McDermott of Medford. There was a large attendance of guests, many being present from Springfield, Arlington, Medford and Somerville, and numerous beautiful and costly gifts were given the couple.

The bride is the daughter of Mr. and Mrs. H. Morrison of Hyde Park and Mr. Quinn is the son of Mr. and Mrs. William H. Quinn of 46 Newbury street, West Somerville.

Mr. and Mrs. Quinn left on a wedding trip by auto through the White Mountains, and on their return will reside in West Somerville.

### NEWSY PARAGRAPHS

The Metropolitan Park Police recovered recently a canoe which is reported to have been stolen from the Medford Boat Club and for which no owner has been found. According to report of the matter, the canoe was recovered on the Mystic river and the youths who stole it arrested. They said they stole it from the Medford Boat Club. At the Boat Club no canoe has been reported missing. Persons who have had a canoe stolen would do well to inquire into this matter.

Anfelo deAngelo of Stoneham, reported to the police that during the fireworks at about 11 o'clock Saturday night his Ford touring car struck Ray Murphy of Mason street. The accident occurred on the Parkway near the band stand. Murphy was not injured.

### ADRIANCE WILL RUN

Winchester voters will be interested in the announced candidacy of Mr. William Adriance for the office of member of the Republican State Committee from the Sixth Middlesex District. Mr. Adriance will run for the place held by Mr. B. S. Currier of Arlington, who has announced that he will not be a candidate for re-election, since he is running for the Legislature from his own town. Mr. Adriance has served on the local Republican Town Committee and has been active in Republican cicles for several years.

Jack Sanborn reported to the police Sunday that his Packard runabout was hit by a car driven by Charles A. Mahady of Cambridge when at the corner of Church and High streets. Sanborn's car received a split mudguard. No one was injured.


FOR ANY HOME—FOR ANY CAR

DAVIS-WATSON ALL-STEEL GARAGES

WRITE NOW for Our New Illustrated Folders, showing the garage you're looking for!

DAVIS-WATSON MFG. CO. Nashua, N. H.

or MILLIKEN-CONANT CO. 679 Mass. Ave., Arlington, Mass.

jy7-6t


### SELECTMEN'S MEETING

**July 10, 1922.**

The Board met at 7:30 p. m., all present.

The records of the meeting of July 3 were read and approved.

Warrants were drawn for $542.06 and $3,937.22.

**Licenses 1922 (Garages):** The Board voted upon recommendation of the Chief of the Fire Department to grant Thomas W. Conlon a license to conduct a garage at 972 Main street until May 1, 1923, unless sooner revoked and in accordance with the usual conditions.

**Licenses 1922 (Explosives and Inflammables):** The Board voted upon the recommendation of the Chief of the Fire Department to grant John Lynch a license to store gasoline in an underground tank of a capacity not to exceed 300 gallons at 132 Swanton street, Winchester, in conformity with the regulations adopted and prescribed by the Commissioner of Public Safety of the Metropolitan District. Same is effective for one year unless sooner revoked, and subject to the usual fee of $1.00. No one appeared at the hearing called at 8 p. m. to consider this matter.

**Bathing Beach:** A letter was received from the Metropolitan District Commission stating that at its meeting on June 29, it was voted to have the two bath houses at Sandy Beach, Winchester opened and to have a lifeguard stationed at these bath houses from 10 a. m. to 8 p. m.

**Town Hall Building (Heating System):** The Board voted to postpone opening bids on Town Hall Heating system to July 13, 1922 at 8:30 p. m.

Mabel W. Stinson,
Acting Clerk of Selectmen.


"111" cigarettes

They are GOOD! 10¢

Buy this Cigarette and Save Money

LINSCOTT

Reo is not a Wall Street automobile—For eighteen years the same seven factory executives have directed its policy of making money by making a good car—Not QUANTITY but QUALITY is the source of Reo success.

R. W. LINSCOTT
REO Sales and Service
312 Main Street, Woburn
TEL. WOBURN 3

## Accidents Resulting From Sports

TAKE GOLF, for instance. Did you ever stop to think how likely it is that you will hurt someone, some day,—another golfer, a caddie or a passerby.

THE COST is negligible, yet it affords complete protection against liability for injury to anyone caused by your participation in any game of Golf, Baseball, Basketball, Football, Hockey, Polo, Tennis or any other athletic sport or game, with but few exceptions.

**PRESENT RATES**

**$3.30** For One Year **$7.70** For Three Years

**ACT AT ONCE!**

The above rates will hold good only until July 31, 1922.

**Thereafter the rates will be**

$5.00 for one year $12.50 for three years

Dewick & Flanders
INSURANCE
Tel. Main 7530 100 Milk Street, Boston, Mass.

DANIEL KELLEY, Pres. D. W. HAWES, Treas.

## KELLEY & HAWES CO.

*Start Your Express Shipments RIGHT!*

PACKED MARKED **RIGHT**

*Shipments started right are half way there*

FURNITURE PACKING, MOVING AND STORAGE

Telephone 35 or 174 KELLEY & HAWES CO. Winchester Mass.

## Drummond's Market

543 MAIN STREET
WINCHESTER

FREE AUTO DELIVERY Tel. 899 and 1064 Winchester

## RANDALL'S

*WEEK END SPECIALS*

**ICE CREAM**

Vanilla Strawberry
Chocolate Coffee
Pineapple Peach

**Frozen Pudding**

**SHERBETS**

Lemon Milk

*Look for this space Every Week for our Week End Specials*

**Telephone 515**

**DELIVERIES**

Week-day orders must be in before 11 a. m. and 4 p. m.
Sundays before 11 a. m.—no afternoon delivery

## Indigestion Sufferers, Do You Think You Could Eat this?

"Raw oysters with vinegar and pepper, escalloped oysters, cold turkey, baked beans, peach pie with whipped cream, spiced dark cake, strong tea"—

That is what Levi J. Armstrong, 51 Garfield Ave., Woburn, Mass., ate, and he has been a sufferer of indigestion for 15 years. Yet a spoonful of O'Brien's afterward, and he writes, "Never felt any ill effects—have taken four bottles of O'Brien's since and can now eat anything."

O'Brien's is guaranteed to give relief. Money back if it fails. See carton.

Buy a bottle of O'Brien's today from the druggist who has this display on his counter.

D. P. O'BRIEN CO., INC., CAMDEN, N. J.

For Sale at Good Drug Stores

## Brazing-Welding-Carbon Burning

NOBLES' POLISH — OILS AND GREASES
STOP LIGHT SIGNALS — IGNITION CABLES AND PARTS
BRAKE LINING — MAZDA LAMPS—ALL C. P.
SPARK PLUGS — FAN BELTS AND HOSE

**KIMBALL & EARL**
**AUTOMOBILE MACHINISTS**

EVERYTHING FROM STARTING CRANK TO TAIL LIGHT
Authorized Franklin Service——Agents for Quaker State Oil
Official Focusing Station
751 MAIN STREET WINCHESTER, MASS.
Telephone 1365

## VACATION DAYS

July August September

Months of Rest, Recuperation, Enjoyment, Pleasure. Exacting household cares and home laundry work forgotten.

We Are at Your Elbow, so to speak, with our PARCEL POST or EXPRESS SERVICE—whether you are located at the Country, Mountains or Seashore.

Promptness—Quality Work—Goods Carefully Packed for Shipment, etc., are our watchwords, and we pay all charges on all packages one way (meaning on goods being returned to you).

**The Winchester Laundries, Inc.**

## KNIGHT'S PHARMACY

TOILET ARTICLES
OF REFINEMENT
WINCHESTER SQUARE WEST, AT CHURCH STREET

PUBLIC LIBRARY
WINCHESTER
MASS.

**ARLINGTON STORAGE**
*HOUSEHOLD GOODS ONLY*
Fire-Proof Insect-Proof
Expert Packers and Movers
*Tel. Arlington 1410*
mh3tf

**FRANK L. MARA**
*HOUSE PAINTER*
and
*INTERIOR DECORATOR*
Interior Work a Specialty
*Personal Supervision of All Work*
SHOP, PARK ST.—TEL. 602-J

**D. F. DINEEN**
Plumbing and Heating
All Orders given prompt attention. Prices right. Work Guaranteed
41 Irving St. Tel. 1211-M

**ANDREW SCHLEHUBER, Inc.**
MEMBER OF ASSOCIATION OF ARMY & NAVY STORES
N. L. Merrill, Pres. C. G. McGlone, Treas.
CATERERS AND CONFECTIONERS
Banquets, Private House Teas, Weddings and Dinner Parties a Specialty. Service to all parts of Massachusetts.
Tel. Lynn 4305, 4306
183 BROAD STREET, LYNN
f11-tf

**C. FEINBERG**
JUNK DEALER
Rags, Bottles, Rubbers, Old Iron and all kinds of Metals and Paper Stock, Automobile Tires Rubber Hose, Books and Magazines. Send me a postal and I wil call.
44 Middlesex Street Winchester
Tel. 584-R Winchester dec13,tf

**300**
THATS MY TELEPHONE
SANDERSON
ELECTRICIAN

WILLIAMSON & BLAKE
MASONS
Plaster, Brick & Cement Work
Repairing of All Kinds
627 MAIN ST., WOBURN, MASS.
Tel Woburn 460-W or 791-W.

**M. J. FOLEY**
AMERICAN JUNK DEALER
Highest Prices Paid for Newspapers, Book Stock, Rags, Bottles, Metals, Rubbers, Auto Tires and Rubber Hose
7 Middlesex St., Winchester, Mass.
Tel. Winchester 1047-W
Second Hand Furniture Bought and Sold

**THOMAS QUIGLEY, Jr.**
TEAMSTER, CONTRACTOR and STONE MASON
PAVING, FLOORING, ROOFING
In Artificial Stone, Asphalt and All Concrete Products
Sidewalks, Driveways, Curbing, Steps, Etc.
Floors for Cellars, Stables, Factories and War Houses
—ESTIMATES FURNISHED—
18 LAKE STREET

TALKING MACHINES REPAIRED
**HERBERT B. KELLOG**
34 CLEVELAND STREET
ARLINGTON, MASS.
Tel. 881-W my13tf

**NEWTON A. KNAPP & CO**
*Insurance Agency*
137 Milk Street BOSTON Tel. Main 5244
8 Chestnut Stree WINCHESTER Tel. 1294

**The Edison District Manager**
Mr. F. E. Randall is our District Manager for Woburn, Winchester, Burlington and Stoneham.
Telephone: Woburn 233 or 1140, Winchester 1261 or 1260.
Mr. Randall is the Company's executive representative and will gladly give his personal attention to any unusual conditions if you will call him.
*The Edison Electric Illuminating Company of Boston*

**NOTARY PUBLIC**
**JUSTICE OF THE PEACE**
T. PRICE WILSON
Star Office

## DEMOCRACY ON TRIAL

Are we to have a democracy, a monarchy, an oligarchy or a soviet government in the United States of America? Order must be maintained and democracy is on trial.

No Indian, Mexican or Turkish massacres ever equalled in atrocity the Illinois massacre which so quickly followed President John L. Lewis's telegram to the local chairman of the United Mine Workers that those working in coal mines without the consent of the United Mine Workers should be treated like other "common strike-bearers," even if they belonged to another union, but not to the right union.

Life, liberty, and the right to work are all supposed to be guaranteed by the constitution of the United States. The constitution provides for an executive, a legislative, a judicial department; there is no mention of the United Mine Workers, the Shopmen's Union, or any other union; nevertheless, peaceable workmen are butchered who dare to work without consent of the United Mine Workers.

The railroad labor board, a government board of arbitration, makes a decision which is unsatisfactory to President Jewell of the Shopmen's Union, and instead of appealing to the law, a strike is called an endeavor made by force to stop the railroads running until President Jewell says they may. Other railroad labor unions are urged and expected to help the Shopmen's Union, and Mr. Gompers, the king of labor, approves of the action of the strikers, whose violence has already caused the mobilization of troops in six states and a proclamation by the President of the United States demanding order.

The President of the United States invites the president of the United Mine Workers to luncheon, notwithstanding his murder-inciting telegram, and whether the mining of coal shall be permitted in several states of the Union awaits the decision of President Lewis and his policy committee. What an example to place before the youth of America! This is apparently one of the results of the world war to make the world "safe for democracy."

The great majority of the people of this country demand that order be maintained; they do not object to collective bargaining, nor to individual contracts; they do object to monopoly, to conspiracies to interfere with interstate commerce, to murder, and to treason. Whether a democracy can maintain order is on trial. To have order, is it necessary that the President, the cabinet, the senators and congressmen, the railroad labor board, the governors, the sheriffs and other government officials shall first get permission of labor leaders? If so, we are not living in a democracy or a republic, but we are already under a monarchy or obligarchy not recognized by law but actually existing, with Gompers, Lewis, Jewell and others in power. It is but a single step to Lenine and Trotsky.

The backbone of President Harding in the matter of the railroad strike is to be admired; similar backbone in protecting men who wish to work in coal mines without asking leave of President Lewis will be equally admired. The courts are open. The constitution and law are still in force. Backbone in high places can alone save the United State of America as a democracy. [Boston Herald.

## NEWSY PARAGRAPHS

Mrs. Henry C. Blood is entertaining this summer Miss Dorothy Kelley, daughter of the late Dr. and Mrs. Orion Kelley, formerly of this town.

Joe Mathews is pitching good ball this summer. He won his game last Thursday night for the Saxony Mills of Newton, pitching against the Redmonds and holding his opponents to only four hits.

Mr. Thomas Dotten of Reservoir street reported to the police Saturday that some persons had entered his grounds and stolen a lot of currants from his bushes, trampling and damaging the bushes.

Oscar White of Mishawum road, Woburn, was taken ill on the train arriving at Winchester at 6:10 Saturday evening and removed to the emergency room at the police station, where he was treated by Dr. Sheehy. He was later taken to his home.

Mr. Arnold Whittaker, treasurer of the Massachusetts Trust Company, and Mr. Edward Boyle, auditor of the company, were among those who attended the annual summer outing of the annual summer outing of the bank the bank at Manchester, Saturday.

A large scow has been carted to Sandy Beach on Mystic Lake to be used for a swimming float. Carpenters are at work at the beach re-shingling the two dressing houses and the scow will be covered with a new floor. Painters are also at work, painting the dressing houses inside and out, and drains have been dug around the houses to keep them dry in wet weather.

## BASEBALL

By Mack

Winchester defeated Arlington 5 to 3 Saturday in a game full of action and plenty of free hitting and before the largest Saturday crowd of the year. Winchester gave Arlington a setback in the first game of their annual series. Matthews was very wild at the start of the game owing to the high wind which blew over the field, but at that he held the Arlington crowd of heavy hitters to seven hits, while Winchester was pounding "Hub" Collins, the former Mass. "Aggie" pitcher all over the field, getting 12 fine drives, including a three-bagger by Vallely. Bob Walsh of Woburn filled in at short and put up a first-class game. From now on he will be on third base, his regular position. The Arlington team is the same band of scrappy ball players, always ready to start something at the first opportunity, but this is always in the best of games and helps to make a lively afternoon.

The score:

WINCHESTER

| | ab | bh | po | a | e |
|---|---|---|---|---|---|
| Nelson, 3b | 5 | 3 | 0 | 2 | 1 |
| Vallely, lf | 5 | 1 | 2 | 0 | 0 |
| Walsh, ss | 5 | 2 | 1 | 5 | 0 |
| Flaherty, c | 3 | 1 | 6 | 0 | 0 |
| Toland, rf | 4 | 1 | 1 | 0 | 0 |
| McManus, 2b | 3 | 1 | 2 | 2 | 2 |
| Hatch, 1b | 3 | 1 | 12 | 0 | 0 |
| Connell, cf | 4 | 2 | 1 | 1 | 0 |
| Matthews, p | 4 | 0 | 1 | 3 | 0 |
| Totals | 36 | 12 | 27 | 13 | 3 |

ARLINGTON

| | ab | bh | po | a | e |
|---|---|---|---|---|---|
| Grady, 2b | 4 | 0 | 3 | 2 | 0 |
| L. Collins, ss | 3 | 0 | 1 | 1 | 1 |
| H. Collins, p | 4 | 2 | 0 | 3 | 0 |
| McCarthy, 1b | 3 | 0 | 14 | 0 | 0 |
| Doherty, c | 3 | 1 | 2 | 0 | 0 |
| Benson, lf | 3 | 3 | 0 | 0 | 0 |
| O'Connell, 3b | 4 | 0 | 1 | 2 | 1 |
| Geary, rf | 3 | 1 | 1 | 0 | 0 |
| O'Neil, cf | 4 | 0 | 2 | 0 | 0 |
| Totals | 31 | 7 | 24 | 8 | 2 |

| Innings | 1 | 2 | 3 | 4 | 5 | 6 | 7 | 8 | 9—r | h | e |
|---|---|---|---|---|---|---|---|---|---|---|---|
| Winchester | 0 | 0 | 1 | 1 | 1 | 0 | 1 | 1 | x—5 | 12 | 3 |
| Arlington | 1 | 0 | 0 | 0 | 1 | 0 | 1 | 0 | 0—3 | 7 | 2 |

Runs, made by H. Collins 2, McCarthy, Nelson, Vallely 2, Toland, McManus. Two-base hits, Geary, Doherty. Three-base hits, Vallely, Benson. Stolen bases, Flaherty, Nelson. Sacrifice hits, Hatch. Base on balls, by Matthews 5, by Collins 2. Struck out, by Matthews 6, by Collins 2. Double plays, McManus, Walsh and Hatch, Mathews and Walsh. Hit by pitched ball, McCarthy. Time 1 hr. 45 min. Umpire, Cummings.

### Notes

The crowd Saturday was proof that you can get them to the field with the right kind of baseball.

The team will be strengthened as we go along and in the game Saturday there will be several new faces. Nelson was allowed to go Saturday as he has fallen off greatly in his play. His legs have gone back on him and he is unable to do himself or the team justice.

Winchester surely loves a winner and it takes time and money to get one. If it is not worth 25 cents to see a game on Saturday, it is not worth anything. Think it over.

We were in a hole Saturday before the game for players, two of these near stars failing to inform the manager they would not be on hand. The man from out of town did not make much difference, but when a player living in Winchester is not man enough to inform the manager that he would not be around, he has ceased to be of much use to the club and furthermore he will never get a chance to play on the Winchester Town Team while the writer is manager. I have two telephones and my place of business is in the centre, so there is no possible excuse for a Winchester player not to reach me. Enough said.

Hatch is putting up a whale of a fielding game and managing to hit the ball better. Here is a player that the fans in Winchester should appreciate. You can go around and see some of the high-class first basemen in action and if any of them can show anything on Ralph I'll take a back seat in the rear of the stand.

Here is another story. Every Saturday the field fills very quickly with autos. Now a great many of these autos contain anywhere from three to six adults, someone in the auto hands the collector 25 cents to pay for the crowd and then you wonder why we don't have high priced players in Winchester.

## SATURDAY, JULY 22nd, WILL BE "CHARLIE FLAHERTY" DAY

Papers are now in circulation soliciting subscriptions for a suitable gift to be presented to Charlie Flaherty the Town Team catcher in recognition of his services to the town and team. This player has had chances to go out of town for good money, but has preferred to stay here and help out, and it is no more than right that this spirit should be rewarded. Manchester Field should hold a record crowd that day and all citizens whether baseball fans or not should be on hand. Remember the date, Saturday, July 22, and the attraction Woburn Legion.

Miss Jennie Johnson is home from the Winchester Hospital and convalescing nicely.

## RULES FOR THE PRIZE ESSAY CONTEST IN THE "MILK FOR RUSSIAN BABIES"

Culminating on Boston Common Saturday, July 22, 12 to 3

Two $10 gold pieces for the best composition written by a boy and by a girl will be awarded by Mayor Curley on Boston Common, Saturday afternoon, July 22.

Subject: "Why the Russian Babies Must Have Milk."

Compositions submitted must be not over 300 words, written plainly on one side of the paper. In making the award neatness and correctness in the handling of English will be considered, as well as the way the food value of milk is treated, and its particular need at the present time in Russia; for in spite of all that the American Relief Administration has done to mitigate conditions, there are now many Russian children four and five years old who cannot walk because they have so long lacked in their diet the bone-building qualities which milk alone can supply.

All compositions should be submitted by July 18, and should be addressed to the American Committee for the Relief of Russian Children, 31 Mt. Vernon street, Boston, marked "Contest." The name of the contestant should be signed in full at the bottom of the composition.

Boys and girls under fifteen years of age are eligible. Winners must be at the meeting to receive their prize. Otherwise it will be awarded to the next best contestant.

Data on the value of milk as the perfect food for growing children may be had at the headquarters of the Boston Milk Educational Committee, 51 Cornhill, where posters bearing on the subject may also be seen.

As the object of this campaign is to pile up as quickly as possible the million cans of milk which will soon be shipped to Russia, Boston boys and girls are asked to keep it in mind that the slogan of that day on Boston Common is: "A Can of Condensed Milk with Every Child!"

Come and see the "Milk Fairies" dance!

## JENNIE LUTES

On Saturday, July 8th, Jennie Lutes, beloved wife of John L. Lutes passed away after a lingering illness. Mrs. Lutes was born in Baltimore, New Brunswick, in 1872. In 1893 she married John L. Lutes and since that time has resided in this town, for many years at 31 Vine street. She had always been an active member of the First Baptist Church, and the Woman's Christian Temperance Union. She was also a member of Victoria Rebekah Lodge.

Mrs. Lutes is survived by her husband, John L. Lutes and three sons, Harold S., Donald and John L., Jr. Her mother, Mrs. John N. Shaw of New Brunswick and two sisters, Mrs. Charles Davis of Arlington Heights and Mrs. Ralph Bridges of Nantasket also survive her.

On Monday, July 11th, the funeral services which were largely attended by relatives and friends were held at the Baptist Church and conducted by her pastor, Rev. Clifton H. Walcott. Three beautiful hymns rendered by Lillian B. Marshall of Beach Bluff, made the services very impressive. Mr. Charles Osborn of Roslindale, Mr. Archie Osborne of Needham, Mr. Aubrey Osborne of West Medford, and Mr. Solomon Hopper of Dorchester, cousins of Mrs. Lutes' all acted as pall bearers. Interment was in Wildwood Cemetery.

## EVENTS AT COUNTRY CLUB

The club championship finals at the Winchester Country Club were played off Saturday after preliminary play during several weeks, R. L. Smith defeating R. B. Neiley 10 and 9 in the 36-hole match. This gives Smith the honor for this year. He played a good game, making a 75, with only one poor hole, the 9th, when he took five. Sixteen members qualified for the tournament.

The regular Saturday afternoon event was an 18-hole four-ball match, one-quarter added handicap for the pair. This was won by G. A. Bean and G. M. Brooks with a net of 73 and a gross of 83. A. P. Chase and P. W. Dunbar played around with a better gross—79, and were second with a net of 74.

The scores:

| | | | |
|---|---|---|---|
| G. A. Bean and G. M. Brooks | 83 | 10 | 73 |
| A. P. Chase and P. W. Dunbar | 79 | 5 | 74 |
| S. T. Hicks and P. A. Hendrick | 79 | 4 | 75 |
| W. G. Page and A. M. Bond | 81 | 5 | 76 |
| F. M. Smith and C. A. Wheeler | 88 | 12 | 76 |
| C. P. Whorf and E. A. Bradlee | 84 | 7 | 77 |
| F. N. Bott and W. G. Bott | 90 | 13 | 77 |
| A. B. Saunders and N. H. Seelye | 86 | 8 | 77 |
| T. R. Bateman and H. T. Bond | 86 | 8 | 78 |
| E. H. MacDonald and W. A. Gilman | 91 | 13 | 78 |
| H. W. Stratton and T. I. Freeburn | 91 | 12 | 79 |
| J. F. Dolben and G. A. Rivinius | 90 | 11 | 79 |

Hand chemicals were used to extinguish a small fire at the rear of the McNally blacksmith shop on Park street Sunday night, the blaze being in a pile of rubbish and caused by a youngster playing with matches.

**CO-OPERATION**
**Gas Company and Plumbers**

ARTICLE NO. 3

*To Our Customers:*

THE EDUCATIONAL PROGRAM which is being carried on for the plumbers of our territory and our own employees will fit them for gas appliance installation work of all kinds.

All the plumbers of our entire territory were invited to join this movement.

If your plumber is a member of this educational club, you can be assured that he knows how to install gas appliances properly.

Your gas appliances should be installed properly and there is no reason today for their not being installed properly.

*(See next week for Article No. 4)*

**ARLINGTON GAS LIGHT CO.**
B. F. Cass, *Winchester Representative* Tel. Win. 142
527 MAIN STREET, WINCHESTER

**The Boston Globe's**
**Household Department**

Every woman in New England should read the Household Pages in the Boston Daily and Sunday Globe.

Conducted by the best housekeepers in the world—the women of New England—the Boston Globe's Household Pages contain information of interest to every woman who manages a home.

Make the Globe your Boston newspaper.

Order the Boston Globe regularly from your newsdealer or newsboy.

One quality only—
the standard for all
**Goodrich Tires**

Size or price cannot modify the one-quality Goodrich standard. You can buy any Goodrich Tire, Silvertown Cord or the popular 30 x 3½ clincher fabric, and know beyond a doubt that you are getting the same quality always. It is this quality which has made Goodrich Tires unsurpassed for dependability and durability in service, mileage and value.

This principle has put the real meaning in the widely known Goodrich slogan of "best in the long run."

**Goodrich Tires** SILVERTOWN CORDS

Look for this Goodrich Tire sign over your tire dealer's store. *It means satisfaction in every transaction.*

THE B. F. GOODRICH RUBBER COMPANY
*Akron, Ohio*

FABRICS TUBES
SILVERTOWN CORDS ACCESSORIES

## BASEBALL TOMORROW

Tomorrow Winchester will get Woburn to open the annual Winchester-Woburn series. Mathews and Flaherty will be the battery with a strong team behind them. The next game will be played at Winchester, Saturday, July 22nd, and Arlington comes here July 29th. We also play Arlington next Monday, July 17th, and in the future there will be a game every Wednesday night on Manchester Field while the twilight holds out.

## DAMAGE AT WILDWOOD CEMETERY

Residents in the vicinity reported to the police last Saturday that a crowd of hoodlums, finishing their swim in Wedge Pond, had done considerable damage to the fence and some of the graves and stones at Wildwood Cemetery. A part of the fence was broken down and the crowd amused itself pelting stones at the vases placed on the graves to hold flowers. Some of the stones were chipped by the rocks thrown at them.

# The Winchester Star

THEODORE P. WILSON, Editor and Publisher: WINCHESTER, MASS.

SINGLE COPIES, SEVEN CENTS
Left at Your Residence for One Year The Winchester Star, $2.50, in advance

News Items, Lodge Meetings, Society Events, Personals, Etc., sent to this Office will be Welcomed by the Editor

Entered at the postoffice at Winchester, Massachusetts, as second-class matter.

TELEPHONE NUMBER 29


### DAILY PHILOSOPHY

If you would discover a man's weakness let him talk while you listen.

Any man or woman who thinks three times before finding fault will have but little to say.

An optimist is a man who knows that his own troubles might be much worse.

Some men have a wealth of thought and others a thought of wealth.

Most of us prefer friends who are close-mouthed, rather than close fisted.

Radio operators in Winchester and readers of the STAR in general will be interested in our new department instituted this week. Through the courtesy of Mr.. M. P. Stevens of Glengarry, an officer of the American Radio and Research Corporation at Medford Hillside, we will print each week the daily program of broadcasting from Station WGI. This service is started in this issue, the program being given each day for the coming week.

Friends of Mr. Amasa Harrington, candidate for the Republican nomination for Representative from this district, are pushing him hard and report much success. His papers, it appears, were filed several weeks ago with the required number of names, but since then a large number have been added. He is a well-known business man and should make a good candidate to represent the town. Opposing Mr. Harrington is another Winchester man, Mr. Thomas R. Bateman, present member of the Board of Selectmen. He has gained a thorough understanding of town affairs through his serving on both the Board of Selectmen and the Finance Committee, and will make a strong and active candidate.

A new name has been presented for the vacancy on the School Committee. This is Mrs. Maurice C. Tompkins of Cabot street. She has not only been selected as a good member for the board, but she has been approached and urged to run. The Star endorses her. She is a young and energetic woman, educated to a degree which assures her prominence among the present members. She has lived in Winchester for 14 years, has three children in the Wadleigh, Prince and Wyman schools, is a graduate of the Rogers Hall School and of the Weeks-Lougee School. She attends the Congregational Church and she has tact. Mrs. Tompkins has not taken any part in the recent school controversy, but from what we know of her she should be a good, level-headed member for any school board and especially desirable for this Winchester board.

It is reported that the School Committee have again endeavored to urge the original resignation of Mrs. Zueblin upon our Town Clerk. The clerk has refused to accept any resignation not directed to the Town. What is the matter? Cannot Mrs. Zueblin's resignation to the Town be obtained? The act in itself of resigning to the Chairman of the School Committee is a small matter. The only hitch is the fact that the Town as represented by the clerk does its business in a businesslike manner and will not adopt the Committee's methods. Everyone knows that sooner or later a new member of the School Committee must be appointed, and everyone in town is deeply interested in who that person is going to be. The Selectmen will doubtless have a candidate to present which will meet with popular favor. It would be better if they could appoint five instead of one.

Sandy beach in all its history never looked so much like a real bathing place, maintained for the benefit and pleasure of the people, as it does today. The STAR expresses its appreciation to the Metropolitan Commission for the active and energetic way in which it has taken hold of this place and for the results its has already accomplished. A real life guard in the shape of a well qualified and active man capable of handling boys and girls, proper bathing hours, lumber and paint, and a genuine swimming float of a construction suitable to care for as big a crowd as can get upon it, places this beach on a proper basis, safe for recreation and enjoyment. A change is distinctly noticeable lately in the attendance—probably as a result of this activity on the minds of the parents. One sees now the beach thronged with the younger children. The older youths and men are no longer in greater evidence. This is as it should be, and is probably due to the supervision and vigilance of life guard Murray. It is a place for the younger children. It should be free for use by those who are not old enough to go to the salt water beaches. That they are now able to enjoy it without being subjected to the rough treatment of older youths and men will result in an increased patronage. Properly conducted and fitted, Sand Beach provides the most desirable summer spot imaginable for children about this section. Thanks may be given Selectman George M. Bryne for taking up this matter earlier in the summer with the commission. His efforts are well rewarded.

The Star finds it increasingly evident that Winchester people are evincing a close and growing interest, both collectively and individually, in the school matters of the Town. Not only has the recent Thompson dismissal created a continued dissatisfaction, but there is a growing sentiment that Winchester people shall exercise a decided influence in school policies during the coming school year. This sentiment is expressed in many ways, not a few coming out with a flat demand for a complete change in the make-up of the School Committee and a similar change in the superintendency, it being claimed that just so long as the present committee remains in office it will continue to force its drastic and unwelcome policies upon the people. Such sentiment means, without doubt, a constant and growing friction in our already unsatisfactory school matters, and if it is continued energetically, as it now promises to be, no one can forsee the results. It appears that more harm than good will reflect upon the High School—and other schools as well. Various rumors are in circulation in connection with the whole affair, the matter of the appointment of the new High School principal and the new member of the School Committee holding prominence. The latest rumor regarding the former is that a woman has been selected to head the school. Another rumor places a Winchester man, not previously engaged in teaching, at the head. Still another report is to the effect that an educator from the Pacific Coast has already been engaged. All this gossip is swallowed whole. The people are ready to believe anything today concerning the schools and to voice one and all their objections to every rumor. As the Star stated several weeks ago, it is going to be a hard thing to place any educator at the head of our High School under present conditions. The pity of the whole situation is, that even an able man is not going to receive any support under the present administration, and from today's indications the administration is determined to carry through its policy to suit itself. This state of affairs is bound to result in an upheaval and friction in our schools right from the beginning of the school year; more especially with regard to our High School. There appears to be no remedy. The School Committee is in office. It has shown its utter indifference to public opinion and will probably continue to do so, and as public opinion will not down, the Town will take what it gets under protest, active and passive, and directed against good and bad without discrimination.

David H. DeCourcy, chief of the Winchester Fire Department, was elected sergeant-at-arms of the New England Association of Fire Chiefs at the meeting held Wednesday.


AS ONE approaches the stairway leading to the vaults of some Trust Companies he will notice on each side of the entrance a man on guard.

As he descends the stairs he is met by others, all guarding the treasure stored there.

In an equally faithful manner a Northwestern policy will guard your family, and your later years.

It is on duty every minute of every year.

WILLIAM W. HILL, Agent
The Northwestern Mutual Life Insurance Company
79 MILK ST. Boston
Phone Main 5760 Winchester 418


### THE CITIZENS' COMMITTEE'S STAND

To the Citizens of Winchester:

In reply to Mr. Thompson's letter in last week's Star, which Thompson by the way, is Mr. W. L. Thompson of Ridge street, not Mr. Edward E. Thompson, our former High School principal—the Citizens' Committee wish to state that we are neither asleep nor indifferent. The situation clearly is this: Mr. Thompson has been dismissed. The evidence which we collected, founded upon facts and corroborated by teachers and townpeople alike, had no weight with the School Board. Mr. Fausey has been reappointed Superintendent of schools and the School Board holds itself responsible to no one in its decisions.

There is nothing the Citizens' Committee can do except launch a campaign against the Superintendent of schools and the School Committee as has been suggested. We are unwilling to do this.

Our committee is eager and anxious to do anything for the betterment of the schools and the condition in the town, and we urge the people of Winchester who could serve and be a of filling of vacancies on the School Board. This office, while vastly important, should not be difficult. There are plenty of men and women in Winchester who could serve and be a credcredit to the schools and to the citizenship of Winchester.

Respectfully submitted,
Lora A. Bond, chairman.
Marie L. Comins
Horatio C. Rohrman
Charles A. Burnham
Patrick Noonan
Merton P. Stevens
Raymond Strawbridge, clerk.

### THOSE BANK SHARES

July 13, 1922.

Editor of the Star:
Winchester, Mass.
Dear Sir:

In answer to inquiries concerning the advertisement of the sale of certain shares of the capital stock of the Winchester National Bank appearing in last week's "Star", this sale is advertised and is to be made in compliance with the National Banking Law.

When an assessment, which is voted, is not paid within a certain period, the stock upon which it is not paid must, by law, be sold to meet the assessment.

The assessment has now been paid upon most of the stock, but the requirements of the law must be complied with as to the balance.

Much of the stock advertised for sale is not owned by the persons in whose names it stood upon the books. It had not been transferred to the names of the true owners, and therefore had to be advertised in the names of the record holders, although they have no present interest in the stock. The actual owners are responsible for the failure to meet the assessment upon these shares.

Very truly yours,
Edwin M. Nelson, Cashier.

### BUILDING PERMITS

Warren A. Maynard, Quincy, Mass. Foundation to dwelling at 55 Oxford street, 36x24.

Albert Seller, Glen road. Wood frame garage on Glen road 20x18.

Geo. B. Whitehorne, Lane Building, wood frame dwelling on 4 Cottage avenue, 36x24.

Frances T. Conlon, 47 Russell road alter garage at 972 Main street, 26x 50.

Alice J. Hersey, 6 Elm street, addition to dwelling at 6 Elm.

### TWILIGHT BASEBALL

Winchester Town Team with Frank Tansey in the box, won from the Summerfield Co., team composed of all former college players, 4 to 1, on Manchester Field, Wednesday night. This was the first twilight game of the year, another will be played Wednesday night, Batchelder and Snyder Co., team with "Hooky" Murphy, pitcher, will be the attraction.

### WOBURN TRAFFIC TO BE ROUTED

When the work of relaying the electric car tracks is taken up on Main street this side of the Swanton street bridge, a division of traffic is to be made as a factor of safety and convenience.

Chief of Police McIntosh announces that when this section of Main street is torn up, all Boston bound traffic will be sent by way of Swanton and Washington streets to the centre. North bound traffic, which includes most of the heavily loaded trucks, mill go straight up Main street.

This will be a big factor for safety. All travel on the street will be north bound and all south bound travel will be by way of the detour. Already there have been several accidents at the construction point, only Wednesday night two Fords owned in Woburn side swiping each other when passing.

WINCHESTER NATIONAL BANK
7 CHURCH STREET
WINCHESTER, MASSACHUSETTS

OFFICERS
President: E. ARTHUR TUTEIN
Vice Presidents: EDMUND C. SANDERSON—FRANCIS J. O'HARA
Cashier: EDWIN M. NELSON

*United States Depository*

*Member Federal Reserve System* *Member American Bankers' Association*


### SEMI-FINALS AT COUNTY CLUB

W. A. "Billy" Whitcomb of Worcester will oppose R. C. Van Arsdale of Woodland, and A. P. Wade of Meadowbrook will play M. T. Burgess in the semi-final round in the first division of the Winchester open tournament this morning.

While all four played consistent golf yesterday, Whitcomb impressed more than the others and he should walk through to victory in today's play. The Worcester lad not only played well, but he showed an ability to come from behind that speaks well of his golfing courage, for, after being 5 down at one stage of his match in the morning with Robert Whitney, he proceeded to eat away the lead, eventually to overtake his opponent and forge ahead to a 2 and 1 victory.

Yesterday's play resulted as follows, for the local golfers:

**First Division**
FIRST ROUND
W. A. Whitcomb defeated Robert Whitney, 2 and 1.
A. J. Chase defeated M. F. Brown, 1 up.
R. L. Smith defeated B. P. Chapman, 1 up (20 holes).
A. P. Wade defeated R. M. Clough, 4 and 3.
SECOND ROUND
Whitcomb beat Learned, 4 and 2.
A. P. Wade beat Smith, 4 and 3.

**Second Division**
FIRST ROUND
H. M. Biscoe, Jr., defeated S. Gleason, 1 up.
Percy A. Goodale defeated J. P. Forbes, 3 and 2.
C. P. Whorf defeated A. M. Bond, 3 and 1.
SECOND ROUND
Goodale beat Robinson, 4 and 2.
Whorf beat Berthel, 6 and 5.

**Third Division**
FIRST ROUND
J. R. McKeon, Jr., defeated I. S. Hall, 2 up.
B. K. Stephenson defeated S. A. Moody, by default.
E. R. Boyd defeated H. M. Hammill, 5 and 4.
C. E. Eaton defeated R. C. Wade, 5 and 3.
G. H. Reid defeated G. F. Freeman, 2 and 1.
H. T. Bond defeated H. A. Peterson, 1 up.
SECOND ROUND
McKeon beat Stephenson, 2 and 1.
Dearborn beat Boyd, 5 and 3.
Boyer beat Eaton, 4 and 2.
Reid beat H. T. Bond, 2 and 1.

**Fourth Division**
FIRST ROUND
W. A. Henderson defeated W. C. Spargo, 4 and 3.
A. C. Buckminster defeated C. Wakefield, 4 and 3.
F. R. Tate defeated R. A. Dunbar, 1 up.
SECOND ROUND
Buckminster beat Kaler, 2 up.

### ENGAGEMENTS

Among the recent engagements announced during the month is that of Mr. G. Warren Johnston, son of Mr. and Mrs. James Johnston of Fletcher street, who is to marry Miss Laura R. Hunt of St. Albans, Vt. Miss Hunt is the daughter of Mr. and Mrs. John J. Hunt of Rugg street, St. Albans.

Another engagement of much interest among Winchester's young people is that of Mr. Maynard E. Wheeler, son of Mr. Harra A. Wheeler of Cliff street. Mr. Wheler will marry Miss Shirley P. Beck, daughter of Mr. and Mrs. Harry J. Beck of South Braintree.

Mr. and Mrs. Edward B. Smalley, are at Dennisport, Mass.

### LINEMAN RECEIVED 4600 VOLTS

John Canary of Norfolk Downs, a lineman employed by the Edison Company, received 4600 volts when he came in contact with a live wire while working on Mt. Vernon street yesterday afternoon. He collapsed over the cross tree of the pole on which he was working and was rescued by fellow workmen, who placed a rope about his body and lowered him to the ground.

He was taken to the Winchester Hospital in the police auto and attended by Drs. Simon and Brown, who found him suffering from three bad burns, one on his thigh, one on his instep and another on his arm. He is expected to recover.

Canary was one of a crew of men engaged in restringing wires on Mt. Vernon street. That he was not killed outright was a marvel. His burns are very serious.

### HOTTEST DAY YESTERDAY

Following a very warm day Wednesday the temperature went to an even hundred in the square yesterday authorities made little or no effort to thus far this summer. Bathing places were crowded. Sandy Beach resembled a small Revere Beach, mothers and children, boys and girls and even men and women thronging the place from morning until the cooling shower at night.

Every place where water was available for bathing was in use, and the authorities made little of no effort to stop the bathing, evidently granting that the extreme heat warranted a little laxity for the benefit of suffering, stealting humanity.

### BACON STREET BRIDGE CONTRACT AWARDED

At a meeting of the Board of Selectmen held last night the bids for the construction of the new Bacon street Bridge over the Aberjona River at Wedgemere were opened. The contract was awarded to T. R. Soule & Co. of Newton.

Work on the construction of the bridge will start at once and a week from now will, it is expected, see the activities in full swing. An important feature of the contract was the specification that the bridge shall be completed on or before the first of next October.

**Surgeon to Birds.**

Miss Virginia Pope, a surgeon to birds, intended to be an artist when she started out in life. She became interested in birds while selling prepared bird food in order to maintain herself while Art was still a beckoning Muse, with nothing substantial, from a financial standpoint, in her luring palm. The birds were so fascinating that Miss Pope decided to devote herself to feathered friends and let Art drift on over the mountains.—Exchange.

**Time's Changes.**

Cupid used to be a fat little cherub with wings, but now he's a rotten little gold-digger with a pick and spade.

**She Was Worth Much to Him.**

Following the marriage ceremony the groom called the minister aside and inquired the price of the service. "Well," said the minister, "you may pay me whatever it's worth to you." "Be reasonable!" groaned the groom. "This woman inherits a million dollars on her twenty-first birthday."—California Pelican.


*The Friendly Glow*

*Edison—a Local Company:*

ANY unfair attempt to weaken public confidence in a Public Utility is an attack against the best interests of the community it serves.

The Edison Company as a Public Utility furnishes a useful and necessary service to Greater Boston.

A majority of its stockholders are among its customers.

All its officers and general employees are Greater Boston citizens.

*The Edison Electric Illuminating Company of Boston*

MORE ROAD MAPS

Those fine auto road maps we told you about a fortnight ago lasted just ten days. Last week we could not supply them. This week we received a double order. They are the finest maps you ever saw. Everybody wants one.

The map covers New England. It is convenient—not a great flimsey sheet; not a tiny page that cannot be read. It is in colors—you can distinguish a road from a river, a north and south way from an east and west way and a state boundary from a township line. It gives all the information you wish. It is accurate.

If you want a really good auto map (or a map of New England for any use whatever) we recommend it. Once you have used it, you will always need it.

For Sale
THE STAR OFFICE

# Economy

This Bank is conducted along very safe and economical lines. We handle the payments of our share holders and home-loan borrowers with a minimum of office expense.

Economy also prevails because we have no variety of interests to complicate our operations.

And since we are a mutual institution, our share holding members get the direct results of this economy in high dividends.

## WINCHESTER CO-OPERATIVE BANK

11 CHURCH STREET



**Ernest L. Thornquist**
**PIANO TUNER** Repairing and Regulating a Specialty. Tel. Con. Best reference.
Office — Butterworth's Jewelry Store
Tel. 1427-M or Reading 914-W
Before 7 A. M. or After 7 P. M.
ap28-tf



FOR SALE
Over 20,000 feet of land, corner Cabot and Lawrence streets.
WARNER R. BUTLER
81 Church Street
ap21-tf


### HELP WANTED

WANTED—Reliable woman to take care of three year old child, several afternoons a week. Tel. Win. 1021-R.

WANTED—Experienced maid for general housework, good cook; no laundry work; references required. Tel. Win. 1319-R. •

WANTED—By Parker & Lane Co., young lady for general office work with knowledge of shorthand and typewriting.

### FOR SALE

FOR SALE—Standing grass for sale. 48 Everett avenue. See Harold Sencabaugh, 940 Main street. •

FOR SALE—A pair of black kid pumps, twin strap, size 5-A. Will sell cheap. Inquire at Star office.

FOR SALE—One pair white buckskin shoes, perfect condition, rubber soles and heels, size 6—6½. Tel. Winchester 842-M. •

FOR SALE—Good standing grass, 30 Wright street, Woburn. •

FOR SALE—A nearly new furnace suitable for 9 or 10 room house; in good condition. Also a hot water heater suitable for garage. Can be seen at 8 Winthrop street. Tel. 596-W.

### TO LET

TO LET—A small apartment, in one of the most attractive locations of the town, to adults only. Near trains and electrics. Tel. Win. 819.

### MISCELLANEOUS

GARDENERS — Grading and planting grounds, estimates given, construction lawn drives, shrubbery borders, etc. We lay out and plant, old fashioned gardens. We furnish men for the care of grounds, pruning of shrubbery etc. Telephone Everett 127. je23-4t

WANTED TO RENT—On east side, a modern house, with from 6 to 8 rooms, on or before Sept. 1st. Tel. Win. 1350. je30-tf

SELL THE ORIGINAL Watkins Products. Good city territory still open. Get our wonderful offer and free samples. Write today. The J. R. Watkins Co., Dept. 78, 64 Washington street North, Boston, Mass. jy7-4t•

WANTED—By High School student, any kind of work for the summer. Call Win. 387-W. •

WANTED—Seamstress work or mending to be done at home, articles must be sent and upon for. Tel. Win. 754-W. 34.50

WANTED—Care of invalid or well children by g[illegible] under five years of age, by intelligent and [illegible] experienced woman, two afternoons a week amongst most ideal surroundings. Tel. Win. 754-W. ment

WANTED TO RENT—Unfurnished house be Rov apartment convenient to centre and schools. W 19address Box 21 Star office. jy14• ch

WANTED—To purchase, modern single or two family house near Winchester or Wedgemere stations. Address Box 22 Star office. jy14•

WANTED—A place in Winchester about 1 acre of land, house and stable, around Cambridge Road prefered. Want to use for a nursery and gardening work. Phone Everett 127. jy14-2t

WANTED—Garage space, heated in winter, convenient to Winchester Chambers. Write Star office, Box B-6. •

### CARD OF THANKS

We wish to express our thanks to relatives and friends for their kindness and sympathy and beautiful floral tributes, in our recent bereavement.

MR. and MRS. ROBERT B. DAVENPORT
LAWRENCE D. NICHOLS

### YOUR AFFAIRS AND MINE

Arcnaeologists not far from Nazareth say that they are in no way annoyed by Bedouins. The Bedouin is open to reason. After a time he recognizes that if he murders one of a searching party or tries to collect ransom he may bring down upon his tent a British detachment as vengeful as the men in the poem of Kipling. What he is also quite capable of learning is that of all who seek mouldering walls and crusted-over tablets, none pays so liberally as those who speak English. It is more profitable to guide them to rich fields of relics, or to rent camels to their foreguards, than to molest them. All this is well understood in the enlightened circles of Bedouin society. What the Bedouing must learn, however, is to avoid an over-supply of zeal. He is, so Palmer says, unduly anxious to save the explorer. If a man from the wealthy west asks for any spot mentioned in Biblical history his Arab guide invariably locates it within easy walking distance, and this is overdone. The most eager of the visitors learn after a time that he has been bled and declines to bleed anymore. As the traveler grows accustomed to the land and the language he masters a great deal that was once strange, his sense of a genuine relic becomes more accurate, he cannot be duped as he was in his early initiate. The Oriental has to learn that he cannot fool all the Occidentals all the time. This was clearly emphasized in a recent National Geographic Society article published in The Star. It is a bitter draught to him, yet he is philosopher in his way, and will accept the inevitable. The Arab of the coming years may be as useful and as trustworthy a guide as the Indian has often proved himself to be when engaged by guiding parties in the wilds of the Rockies.

The Spectator.

### Gallant Elevator Operator.

In a downtown building several people were waiting for the elevator. The car was crowded when a lady stepping in attempted to pull friend husband along. The alert operator called, "Just one more, that is all," and pushed the gentleman back. "So you want to separate us," said the lady. "Yes," was the answer; "I would rather separate you this way than the other way."—San Francisco Argonaut.

### Auction Sale of Capital Stock of the WINCHESTER NATIONAL BANK

**To Enforce Payment of Assessment**

The shareholders of the Winchester National Bank, hereinafter named, having neglected or refused, after three months' notice, to pay the assessment, (which was duly made upon their capital stock to the amount of $34.50 per share), as provided by Section 505, United States Revised Statutes, notice is hereby given that the total number of shares of capital stock of such stockholders, hereinafter set after the name of each, or a sufficient amount thereof to make good the total assessment due upon the capital stock of each, will be sold at public auction, in the Banking Rooms of said Winchester National Bank, Winchester, Mass., on Tuesday, August 15, 1922, at 5 o'clock in the afternoon, Massachusetts time.

| | |
|---|---|
| Harold E. Ball | 10 shares |
| Henry C. Castle | 75 shares |
| Nicholas L. Fullam | 10 shares |
| Edward R. Grosvenor | 10 shares |
| Hollis L. Riddle | 10 shares |
| Chandler M. Wood | 10 shares |

Signed:
E. ARTHUR TUTEIN
FRANCIS J. O'HARA
EDMUND C. SANDERSON
WILLIAM H. BOWE
FELIX J. CARR
WALLACE F. FLANDERS
JAMES HINDS
WILLIAM A. KNEELAND
Directors of Winchester National Bank.

Attest:
EDWIN M. NELSON, Cashier
July 14, 1922. jy14-6t

### SUNDAY SERVICES

**CHURCH OF THE EPIPHANY**

Rev. William L. Packer, minister in charge. Residence, 11 Yale street, Tel. 608-W.
Deaconess Lane, 34 Washington street, Tel. 1336.

ALL SEATS FREE

11:00 A. M.—Morning Prayer and Sermon. Rev. William S. Packer.
First Sunday in July and August, Holy Communion and Sermon.

**Union Vacation Services in the FIRST CONGREGATIONAL CHURCH**

Rev. Howard J. Chidley, Minister. Residence, 460 Main street. Tel. 1232-R.

ALL SEATS FREE

**NEW HOPE BAPTIST CHURCH**

Cross and Washington streets.
Rev. William H. Smith, pastor. Residence, 9 Harvard street, Tel. 331-M.

Services, 10:30 a. m. and 7 p. m. Rev. Jacob Russell of Beverly, will preach.
12 M—Sunday School. William L. Guy, Supt.
2:30 P. M.—The Mystic Valley Sunday School Union will hold their annual session in the church.
The Rev. Lawrence Kay pastor of Shiloah Baptist church, West Medford will preach the annual sermon. Prayer meeting Wednesday evening at 8 o'clock.
Thursday, July 20, the Sunday School will hold its annual picnic at Salem Willows.
People whose churches are closed for the summer will find a hearty welcome at our church.

**FIRST CHURCH OF CHRIST SCIENTIST**

Service in the church building opposite the Town Hall, 10:45 a. m.
Sunday School at 12 o'clock.
Wednesday evening meeting at 7:45.

Sunday, July 16. Subject, "Life."
10:30 A. M.—Morning Service. Rev. Charles H. Beale, D. D., Pastor of the Grand Avenue Congregational Church, Milwaukee, Wis., the preacher. Soloist, morning and evening, Mrs. Evelyn Kinsman, soprano.
7 P. M.—Evening service, sermon by Dr. Beale.
The mid-week Union prayer meeting Wednesday evening at 7:45 led by Rev. S. Winchester Adriance. Subject, "Midsummer Religion."
Reading Room also in Church building, open from 10 to 5 daily except Sundays and legal holidays.

**WINCHESTER UNITARIAN SOCIETY**

George Hale Reed, Minister. Residence, 8 Ridgefield Road. Tel. 1156-M.

ALL SEATS FREE

The regular morning services will be discontinued during July and August, and resumed the second Sunday in September.
The summer address of Mr. Reed is 71 Green street, Fairhaven, Mass.

**SPECIAL**

The regular union services of the First Congregational, First Baptist and Methodist churches for the months of July and August have been arranged as follows:
**First Congregational Church**
Morning and evening preaching services—July 16.
Prayer Meeting—July 19.
**First Baptist Church**
Morning and evening preaching service—July 23, 30, and Aug. 6.
Prayer meetings—July 26, Aug. 2, Aug. 9.
**Methodist Episcopal Church**
August 13, 20, 27, August 16, 23, 30.
The individual churches have full charge of all services held in their respective churches. Sunday morning services begin at 10:30 a. m. Sunday evening services at 7:00 p. m. Wednesday evening prayer meetings at 7:45 p. m.

Winchester Lodge 1445, B. P. O. E., will hold its regular meeting next Tuesday evening at eight o'clock in Lyceum Hall.

SEAL OF THE TOWN OF WINCHESTER MASS. WAKEFIELD 1638 WINCHESTER 1850

### OFFICE OF BOARD OF HEALTH

Dominick Flower has made application to the Board of Health for a license to maintain a stable with two horses at No. 17 Holland street. All persons having objections to the granting of this license are requested to report to the Board of Health office on or before July 21, 1922.


WE PAY HIGHEST CASH PRICE FOR
**SECOND-HAND FURNITURE**
OLD BOOKS and STOVES and OLD HOUSEHOLD GOODS
Quality Furniture Store
498-500 Main St., Woburn
Write or Phone Woburn 876W or 593
my12-tf



**J. Marrone & V. Nardicchio**
*Contractors*
First-class masons for plaster, brick, cement work, finish fireplaces, chimney, tile, carpenter work, garage builders and all kinds of stone work. All work guaranteed.
35 Oak Street
Winchester, Mass.
Tel. Winchester 103-R and Woburn 71227
my26-tf



## WINCHESTER TRUST COMPANY
WINCHESTER, MASS.

## VERIFICATION OF PASS BOOKS

To comply with Section 70, Chapter 172 of the General Laws, depositors of the Winchester Trust Company (Savings Department) are requested to bring or send their Pass Books for verification during the period July 5 to August 5, 1922.

DIRECTORS

FRANK L. RIPLEY, President
JAMES W. RUSSELL, Vice-President
FREELAND E. HOVEY, Vice-President
CHARLES E. BARRETT, Treasurer

CUTLER B. DOWNER
JERE A. DOWNS
FRED L. PATTEE
GEORGE A. FERNALD
RALPH E. JOSLIN
WILLIAM L. PARSONS
FREDERIC S. SNYDER
CHARLES H. SYMMES



*We Aim to Render—*
*—Service that Satisfies*

GOOD FOR YOU — GOOD FOR US. REPAIRING THAT SATISFIES. STORAGE BY DAY, WEEK OR MONTH. A COMPLETE LINE OF TIRES AND SUPPLIES. CARS FOR HIRE ANYWHERE, ANYTIME. AGENTS FOR THE KING 8

*Demonstration by Appointment.* *Dodge Brothers Service Station*

*CENTRAL GARAGE*
WILLIAM D. MILLER, Manager
8 WINCHESTER PLACE WINCHESTER, MASS


The driver of a car coming from Arlington one night this week reported at the police station that he found in the road near the Country Club two Goodyear tires, one new and the other used.


**D. ROBINSON'S SONS**
GARDENERS
Estimates Given for Grading and Planting Ground—Also Care of Estates, Pruning Shrubbery, etc.
REVERE BEACH PARKWAY, EVERETT
TEL. EVERETT 127
We can refer by permission to Mr. George Willey, Chairman of Board of Selectmen—also Andrew Hunnewell of Wedgemere.
je23-13t

WE ARE HEADQUARTERS FOR ALL KINDS OF SUMMER FLOWERS
at all times. Sent anywhere. Our satisfied customers are our best assets. That is why our out-of-town-trade is so large.
Remember we are just as near to you as your telephone.
Call us anytime, anywhere.

**GEO. F. ARNOLD & SONS**
**FLORISTS**
*Common Street*
Tel. 205 House { 415-J / 665-M
We are as near to you as the Telephone



**A COLONIAL HOME IN BROOKLINE**
Within a half-hour's easy motoring distance of Park St. Every city convenience with the charm of the country. This beautifully designed modern house has a sitting room with open fireplace, dining room with big sunporch on the first floor. On the second floor are 4 bedrooms and bath. We are developing a real home neighborhood. You can join it, or, better still, form a group of your friends to live in this charming spot. Plans shown by appointment with REALTY SERVICE CORP., 811 Boylston St., Boston. Phone Back Bay 9174.



**WINCHESTER RIDING SCHOOL**
Well Broken Horses and Ponies
Personal Supervision For All Pupils
HARRY GOOD ∴ Proprietor
676 MAIN STREET
Tel. 51189
oct3,tf



**Next Sunday's Boston Globe**

See your newsdealer or newsboy and order next Sunday's Boston Globe in advance.

The children will enjoy the invisible color pictures in the Boston Sunday Globe's color supplement.

Read the Daily Globe today.



**Advertise in the "Star"**

Scene from the Wadleigh School play "Here and There," in which over 200 children took part.

A picture of the Camera Club at the Wadleigh School. This club included 15 members, the scholars painting pictures of the school play "Here and There," and other school activities.

The Radio Boys of the Wadleigh School gathered around their set, loaned through the courtesy of Mr. M. P. Stevens of the American Radio & Research Company.

Scotch Lassies dancing the "Highland Fling" in the school play, "Here and There."

A busy group of Red Cross workers at the Wadleigh School. Many garments and scrapbooks were made by the organization this year.

Mr. and Mrs. Herbert Wadsworth and family left Saturday for St. Stephens, N. B., where Mrs. Wadsworth and the children will spend the summer. The trip was made by auto, Mr. Wadsworth returning Tuesday night.

Mr. William A. Parsons met with an accident on Tuesday on Massachusetts avenue, Arlington, when he was in collision with a motor truck. He was fortunate in having nothing worse than a dented car.

Mr. and Mrs. A. D. Radley have returned home from the Winchester Hospital.

ATTENTION, FATHERS

Noble's Milk is the milk for your folks. It will benefit your baby. Your wife and children will like it and it will be good for you.

W. F. Noble & Son's
16 Sewall Street, Somerville

Dairy Foods NOBLE'S MILK "That's good Milk"

PHONES: SOM. 6750 SHO

PLAYING THE HOSE

is all right after the fire has started, but what you want to do is pay your fire insurance premium and take your policy BEFORE it starts. Then you are protected against loss.

"Don't worry about the future"

A. MILES HOLBROOK
28 Church Street, Winchester
Phone 1250



Chats With YOUR Gas Man

Are you using open flame burners for gas lighting? If so, you are burning gas in a wasteful and obsolete manner.

To practice economy, be sure to equip your burners with good gas mantles. On this subject the United States Bureau of Standards says:

"Small mantle units cost very little originally and are cheaply maintained; they use only one-fifth to one-fourth as much gas for the same light as does the open-flame burner; thus the saving in the gas bill much more than offsets the small cost of the installation and maintenance."

Here are some gas-lighting hints to aid you:

Never use an open flame burner.

Do not use a gas mantle after it has been broken. It is more economical to replace it with a new mantle.

Adjust burners so they act steadily and do not hiss.

Learn to regulate the air mixer on the burner.

If you have any difficulty with your lighting, let us know.

ARLINGTON GAS LIGHT CO.



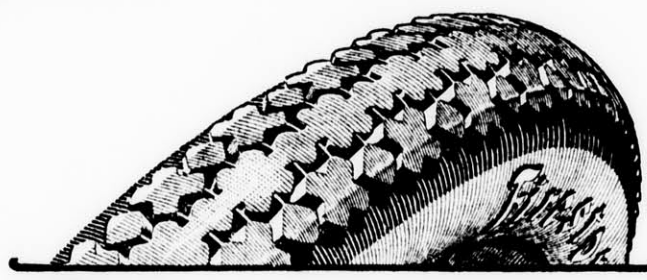

MOST MILES per DOLLAR

Firestone

GUM-DIPPED CORDS
-and Their High Mileage Records

The high mileage records of Firestone Cords continue to emphasize the fact that Firestone methods are different and better. These records, steadily increasing in number and in mileage totals, justify the Firestone contention that there is one best way to build tires.

Among the primary sources of Firestone extra mileage is double gum-dipping—the saturation of the cord plies in a vat of liquid gum—thus coating each cord and virtually eliminating internal heat and friction.

Another is Firestone air bag curing, with its 200 pound pressure, which places every cord accurately and equalizes the tension.

By blending the rubbers of different plantations and types, and by tempering it before mixing, Firestone men add still more mileage.

Many cord tires are good—a few are better—Firestone users say one is best.

Those who have already experienced Firestone mileage, have stopped shopping and experimenting—they have made these cords standard equipment. Investigate your friends' success with Firestone Cords—and buy your next tire accordingly. Come in and get your share of extra mileage.

FABRIC

| | | | | | |
|---|---|---|---|---|---|
| 30 x 3 | Oldfield "999" | $7.99 | 30 x 3 | $ 8.95 |
| 30 x 3½ | Oldfield "999" | 8.99 | 30 x 3½ | 10.65 |

CORD

| | | |
|---|---|---|
| 30 x 3½ | Regular Size | $13.75 |
| | Extra Size | 17.50 |
| 32 x 4 | | 32.40 |
| 32 x 4½ | | 41.90 |
| 33 x 5 | | 52.15 |

Winchester Garage
Winchester, Mass.



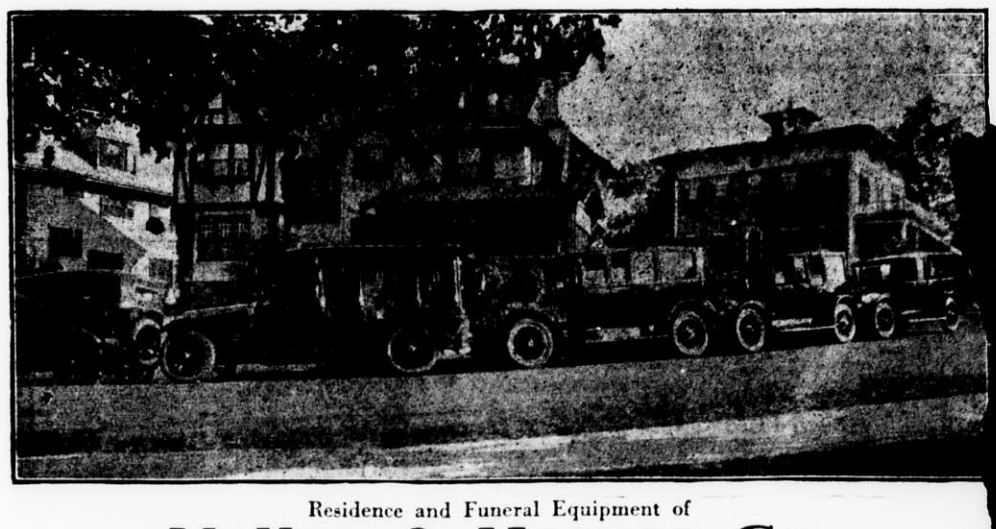

Residence and Funeral Equipment of

Kelley & Hawes Co.

UNDERTAKERS *and* FUNERAL DIRECTORS

*Winchester, Mass.*

Services rendered in any part of State. Lady assistants.

*Telephones 35—174—106 Winchester, Mass.*

SAVE YOUR STOMACH with JAQUES' LittleWonder Capsules

Quick Relief for INDIGESTION DYSPEPSIA CONSTIPATION

No Muss No Bother Just take one or two capsules

On sale at Allen's Pharmacy, Winchester, Mass., or 60 cents by mail postpaid for large package from Jaques Capsule Co., Plattsburg, N. Y.

je30 jy14 au4-18 s8-29 o13-27 n10 d1-15-29

SEND YOUR RUGS ON A VACATION

TO our Rug Resort, where they will receive the best treatment getting cleaned.

Have them ready for service when you return from your own vacation.

Tel. Win. 350

Bon Ton

CARPET CLEANING CO.

West Somerville Mass.

je23-tf

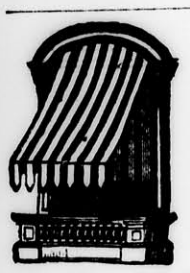

AWNINGS

Tents and Flags Wedding Canopies Upholstering, Furniture Repairing, Mattress and Shade Work

A. E. EEFCSTFOM

2 Thompson St. Tel. 357-W

PRIVATE SCHOOL

MEDFORD

PREPARATORY and FINISHING COURSES

(Horseback Riding)

Applications desired before June 20

MARY P. HAWLEY

40 NEWHALL ST. MALDEN

Malden 409-W

my19-tf

$5

Will put in an electric floor plug in any room on the first floor of your house.

E. C. SANDERSON

THE ELECTRICIAN

TEL. 300

my12-tf

ANGUS R. GILLIS

EXTERIOR and INTERIOR PAINTING DECORATING and PAPERHANGING

Estimates Cheerfully Furnished

Tel. Mystic 428 P. O. Box 93 Winchester

PIANO TUNING AND REPAIRING

WHITMAN PIANO COMPANY

STONEHAM, MASS.

Telephone, Stoneham 140

apr5.tf


## Auction Sale of Capital Stock of the WINCHESTER NATIONAL BANK

**To Enforce Payment of Assessment**

The shareholders of the Winchester National Bank, hereinafter named, having neglected or refused, after three months' notice, to pay the assessment, (which was duly made upon their capital stock to the amount of $34.50 per share), as provided by Section 505, United States Revised Statutes, notice is hereby given that the total number of shares of capital stock of such stockholders, hereinafter set after the name of each, or a sufficient amount thereof to make good the total assessment due upon the capital stock of each, will be sold at public auction, in the Banking Rooms of said Winchester National Bank, Winchester, Mass., on Tuesday, August 1, 1922, at 5 o'clock in the afternoon, Massachusetts time.

| | |
|---|---|
| Joseph Adams | 100 shares |
| A. Burnham Allen | 40 shares |
| Harold E. Ball | 10 shares |
| Henry C. Castle | 75 shares |
| Edward S. Foster | 50 shares |
| Nicholas L. Fullam | 10 shares |
| Edward R. Grosvenor | 10 shares |
| Hollis L. Riddle | 14 shares |
| Richard W. Sheehy | 20 shares |
| E. Arthur Tutein | 50 shares |
| Chandler M. Wood | 10 shares |

Signed:

E. ARTHUR TUTEIN
FRANCIS J. O'HARA
EDMUND C. SANDERSON
WILLIAM H. BOWE
FELIX J. CARR
WALLACE F. FLANDERS
JAMES HINDS
WILLIAM A. KNEELAND

Directors of Winchester National Bank.

Attest:
EDWIN M. NELSON, Cashier
July 1, 1922. jy7-6t


Windows are open all the time. Curtains get soiled—send 'em here. Allanday's, Winchester 528.


Charter No. 11103.
Reserve District No. 1.

## REPORT OF THE CONDITION OF

the Winchester National Bank at Winchester, in the State of Massachusetts, at the close of business on June 30, 1922.

**Resources**

| | | |
|---|---|---|
| Loans and discounts, including rediscounts, acceptances of other banks, and foreign bills of exchange or drafts, sold with indorsement of this bank | $494,414.04 | $494,414.04 |
| Overdrafts, unsecured | | 4,246.54 |
| **U. S. Government securities owned:** | | |
| Deposited to secure circulation (U. S. bonds par value) | $100,000.00 | |
| All other United States Government securities (including premiums, if any) | 35,340.90 | |
| Total | | 135,340.90 |
| **Other bonds, stocks, securities, etc.** | | 122,651.00 |
| Furniture and fixtures | | 20,120.32 |
| Real estate owned other than banking house | | 20,000.00 |
| Lawful reserve with Federal Reserve Bank | | 36,857.94 |
| Items with Federal Reserve Bank in process of collection | | 6,064.02 |
| Cash in vault and amount due from national banks | | 42,310.41 |
| Amount due from State banks, bankers, and trust companies in the United States | | 2,089.23 |
| Checks on other banks in the same city or town as reporting bank | | 1,124.04 |
| Miscellaneous cash items | | 1,143.00 |
| Redemption fund with U. S. Treasurer and due from U. S. Treasurer | | 5,000.00 |
| Other assets, if any | | 3,187.77 |
| Total | | $904,549.21 |

**Liabilities**

| | | |
|---|---|---|
| Capital stock paid in | | $82,062.60 |
| Undivided profits | $5,294.31 | |
| Reserved for interest and taxes accrued | 4,215.13 | |
| | | $9,509.44 |
| Circulating notes outstanding | | 100,000.00 |
| Amount due to National banks | | .02 |
| Certified checks outstanding | | 1,149.75 |
| Cashier's checks outstanding | | 205.59 |
| **Demand deposits (other than bank deposits) subject to Reserve** (deposits payable within 30 days): | | |
| Individual deposits subject to check | | 148,019.93 |
| Certificates of deposit due in less than 30 days (other than for money borrowed) | | 59,000.00 |
| Dividends unpaid | | 10.00 |
| **Time deposits subject to Reserve** (payable after 30 days or subject to 30 days or more notice, and postal savings) | | |
| Certificates of deposit (other than for money borrowed) | | 41,500.00 |
| Other time deposits | | 429,284.32 |
| Postal savings deposits | | 208.16 |
| Bills payable (including all obligations representing money borrowed other than rediscounts) | | 29,000.00 |
| Notes and bills rediscounted, including acceptances of other banks and foreign bills of exchange or drafts sold with indorsement of this bank | | 4,600.00 |
| Total | | $904,549.21 |

State of Massachusetts County of Middlesex, ss.

I, Edwin M. Nelson, Cashier of the above-named bank, do solemnly swear that the above statement is true to the best of my knowledge and belief.

Edwin M. Nelson, Cashier.

Correct—Attest:
E. C. Sanderson
F. J. O'Hara
E. Arthur Tutein, Directors.

Subscribed and sworn to before me this 8th day of July, 1922.

Harold F. Mackin,
Notary Public.

My commission expires October 26, 1928.

## BOSTON CLINIC FOR SPEECH DEFECTS AT SIMMONS COLLEGE, BOSTON, MASS.

A speech clinic will be held every day from 10 to 11 a. m. at Simmons College, Boston, Mass., where all kinds of speech disorders will be treated free of charge. The clinic opened Monday morning, July 10, at 10 o'clock.

Teachers may bring pupils who stutter or lisp, mothers may bring their children, and mothers who have babies or very young children who have not talked yet, may all come and get free treatment.

## ARE FISHING IN MAINE

Dr. and Mrs. Emery, master Robert Emery, the doctor's two sisters, Susie and Katherine Emery, and Cathleen Charleton, left Winchester, July 1st, going up into Vermont, through the White Mountains and over to Rangeley Lakes, stopping at York's Camps on Loon Lake, where they occupied one of York's log cabins. They found the fishing the best in Maine; every one was bringing in long strings. At the present time the party is stopping at the doctor's farm, Owls Head, Me. The doctor will return to Winchester about July 16.

## NAMED FOR HIGH SCHOOL PRINCIPAL

It is reported that Mr. Lionel A. Norman of Wedgemere avenue has been proposed for the position of Principal at the High School to succeed Mr. Edward E. Thompson. Mr. Norman, who is practicing law, is a Harvard graduate and held an important position during the war at Washington. He is the son of Lionel Norman and a director at the Winchester Boat Club.

Sunday afternoon a Stearns touring car filled with children, owned by Edward J. Cox of Woburn and driven by his son Frederick J. Cox, ran onto the grounds of Mr. Louis G. Rondina on Highland avenue, going partly over a bank and badly damaging a fine hedge. The auto was not seriously damaged and none of the occupants were hurt, although they all had a narrow escape. According to report of the accident the auto was going up Stone avenue, and in making the turn into Highland avenue the driver found it impossible to straighten out his wheels, continuing in a circle.

A number of Winchester base ball enthusiasts saw Davidson pitch at Peabody Sunday, when he held the Revere team down to one hit. He struck out 14 men.

## "BOUGHT AND PAID FOR"

To cap the climax of a very successful season, the management of the St. James Theatre has secured the services of Montagu Love, the moving picture star. Mr. Love will personally appear in the role of Robert Stafford in George Broadhurst's famous play, "Bought and Paid For."

Dorothy Bernard who played the lead in the original Broadway production has also been secured to play opposite Mr. Love in "Bought and Paid For" when it opens for a limited engagement next Monday evening.

"Bought and Paid For" is a play that deals with a big theme. Its plot revolves around a gentle girl who marries a brute, and for four acts is developed an absorbing story of their life together. Other members of the family enter the story, which in many ways is a faithful and realistic portrayal of its serious side relieved by many scenes of comedy, of certain aspects of American life of today.

The dialogue is pungent and close to the speech of real life, and the author does not make the mistake of overdoing emotion either in action or in dialogue.

Victor D'Orsi and Joseph Saglelnella were fined $15 each in court on Tuesday for disturbing the peace in Winchester.

**COMMONWEALTH OF MASSACHUSETTS**
MIDDLESEX, SS. PROBATE COURT

To the heirs-at-law, next of kin, and all other persons interested in the estate of Carrie E. Salmon, late of Winchester, in said County, deceased.

WHEREAS, a certain instrument purporting to be the last will and testament of said deceased has been presented to said Court for probate, by Elizabeth L. Monroe, who prays that letters of administration with the will annexed may be issued to her, or some other suitable person, no executor being named in said will.

You are hereby cited to appear at a Probate Court, to be held at Cambridge, in said County of Middlesex, on the twenty-fourth day of July, A. D. 1922, at nine o'clock in the forenoon, to show cause, if any you have, why the same should not be granted.

And said petitioner is hereby directed to give public notice thereof, by publishing this citation once in each week for three successive weeks, in the Winchester Star, a newspaper published in Winchester, the last publication to be one day, at least, before said Court, and by mailing, postpaid, or delivering a copy of this citation to all known persons interested in the estate, seven days, at least, before said Court.

Witness, GEORGE F. LAWTON, Esquire, First Judge of said Court, this twenty-ninth day of June, in the year one thousand nine hundred and twenty-two.

F. M. ESTY, Register.

jy7-3t

**COMMONWEALTH OF MASSACHUSETTS**
MIDDLESEH, SS. PROBATE COURT

To the heirs-at-law, next of kin and all other persons interested in the estate of Ellen Elizabeth Packer late of Winchester in said County, deceased.

WHEREAS, a certain instrument purporting to be the last will and testament of said deceased has been presented to said Court, for probate, by Frank Marcus Packer and Mary Inez Applegarth who pray that letters testamentary may be issued to them, the executors therein named.

You are hereby cited to appear at a Probate Court, to be held at Cambridge in said County of Middlesex, on the seventeenth day of July A. D. 1922, at nine o'clock in the forenoon, to show cause, if any you have, why the same should not be granted.

And said petitioners are hereby directed to give public notice thereof, by publishing this citation once in each week for three successive weeks, in the Winchester Star a newspaper published in Winchester the last publication to be one day, at least, before said Court, and by mailing, post-paid, or delivering a copy of this citation to all known persons interested in the estate fourteen days at least before said Court.

Witness, GEORGE F. LAWTON, Esquire, First Judge of said Court, this twenty-ninth day of June in the year one thousand nine hundred and twenty-two.

F. M. ESTY, Register.

je30-3t

**COMMONWEALTH OF MASSACHUSETTS**
MIDDLESEX, SS. Probate Court

To the heirs-at-law, next of kin, creditors, and all other persons interested in the estate of Harry M. Macdonald late of Winchester in said County, deceased, intestate.

WHEREAS, a petition has been presented to said Court to grant a letter of administration on the estate of said deceased to Mabel P. Macdonald of Winchester in the County of Middlesex, without giving a surety on her bond.

You are hereby cited to appear at a Probate Court to be held at Cambridge, in said County of Middlesex, on the seventeenth day of July A. D. 1922, at nine o'clock in the forenoon, to show cause if any you have, why the same should not be granted.

And the petitioner is hereby directed to give public notice thereof, by publishing this citation once in each week, for three successive weeks, in the Winchester Star a newspaper published in Winchester the last publication to be one day, at least, before said Court.

Witness, GEORGE F. LAWTON, Esquire, First Judge of said Court, this twenty-first day of June in the year one thousand nine hundred and twenty-two.

F. M. ESTY, Register.

je30-3t

**COMMONWEALTH OF MASSACHUSETTS**
MIDDLESEX, SS. PROBATE COURT

To the heirs-at-law, next of kin, creditors, and all other persons interested in the estate of Mary Safford, late of Winchester, in said County, deceased, intestate.

WHEREAS a petition has been presented to said Court to grant a letter of administration on the estate of said deceased to George E. Safford of Winthrop in the County of Suffolk, without giving a surety on his bond.

You are hereby cited to appear at a Probate Court to be held at Cambridge, in said County of Middlesex, on the twenty-fourth day of July, A. D. 1922, at nine o'clock in the forenoon, to show cause if any you have, why the same should not be granted.

And the petitioner is hereby directed to give public notice thereof, by publishing this citation once in each week, for three successive weeks, in the Winchester Star, a newspaper published in Winchester, the last publication to be one day, at least, before said Court.

Witness, GEORGE F. LAWTON, Esquire, First Judge of said Court, this twenty-ninth day of June, in the year one thousand nine hundred and twenty-two.

F. M. ESTY, Register.

jy7-3t


Advertise in the "Star"

WOBURN THEATRE

FRIDAY AND SATURDAY, JULY 14—15

Mary Alden

—and—

Cullen Landis

—in—

"The Man with two Mothers"

PATHE NEWS COMEDY

MONDAY AND TUESDAY, JULY 17—18

Ethel Clayton

—in—

"Her Own Money"

A PARAMOUNT PICTURE

Jim Aubrey

—in—

"The Applicant"

PATHE NEWS TOPICS OF THE DAY

WEDNESDAY AND THURSDAY, JULY 19—20

Colleen Moore

—in—

"The Wall Flower"

SPORT REVIEW COMEDY

SPECIAL SHORT DRAMA

COMING!

"Is Matrimony a Failure?"

ELIZABETH F. HASSENBERG

Specialist for the Hair and Skin

80 Boylston Street, Boston, Mass. Telephone Beach 51308

*Facial Treatment, Body Massage—Only Women and Children Treated—Scalp Treatment, Shampooing, Manicuring*

je16-tf

Automobile Tires Tubes and Supplies

QUALITY SERVICE

Storage Battery Service at a Moderate Cost

THE OSCAR HEDTLER CO.

26 CHURCH ST., (Opp. Winchester Trust Co.)

Telephone 1208

REGENT THEATRE ARLINGTON

Phone 1420

MATINEES DAILY AT 2:15—EVENINGS AT 8

COOL AND COMFORTABLE FREE AUTO PARKING

TODAY AND SATURDAY

CHARLES CHAPLIN

In "PAY DAY"—and

LON CHANEY in "THE NIGHT ROSE"—also

COLLEEN MOORE in "COME ON OVER"

KINOGRAMS

NEXT MONDAY, TUESDAY, WEDNESDAY, JULY 17—18—19

"The Wall Flower"

By RUPERT HUGHES with COLLEEN MOORE—and "TOO MUCH BUSINESS" with TULLY MARSHALL

COMEDY KINOGRAMS

NEXT THURSDAY, FRIDAY, SATURDAY, JULY 20, 21, 22

CECIL B. DeMILLE'S Romance of Three Continents

"Fools Paradise"

With MILDRED HARRIS—DOROTHY DALTON—CONRAD NAGEL—and LARRY SEAMON in "THE SHOW"

KINOGRAMS

STONEHAM THEATRE Stoneham

ON THE SQUARE & PHONE 92

TODAY 2:30—7:30 SATURDAY 2:30—7:30

An All-Star Cast in Zane Grey's

"The Mysterious Rider"

ROBINSON CRUSOE NO. 6

COMEDY—FRESH FROM THE FARM

MONDAY AND TUESDAY, JULY 17—18

Jack Holt

In "THE GRIM COMEDIAN"

NEWS COMEDY—THE TROUBLE HUNTER

WEDNESDAY AND THURSDAY, JULY 19—20

Dustin Farnum

In "STRANGE IDOLS"

NEWS TORCHY COMEDY

This Ticket and Twenty-four Cents will admit Two Adults to Best Twenty-Cent Seats at STONEHAM THEATRE on MONDAY, JULY 17

Evening only, or Nineteen Cents will admit two adults to Matinee on above date.

ICE

HORN POND ICE CO.

TELEPHONES

Winchester . . . 305-W

Woburn . . . . 310

J 14,tf

FRED H. PARSONS, Mgr.

Branch of R. M. HORNE

Electrical Contractors

539 MAIN STREET

House Wiring our Specialty

Estimates Cheerfully Given

RADIO SUPPLIES

IF IT IS ELECTRICAL CALL WINCHESTER 1200

## REAL ESTATE

COLONIAL TYPE

Home in very desirable section, easy walking distance to trains, schools, etc. 1st floor: large living room, dining room, den, sun porch and kitchen. 2nd floor: 3 chambers, sleeping porch and tiled bath; double garage, 17,000 sq. ft. of land, shrubs and shade trees. Price $12,000.

A COMFORTABLE HOME

At a reasonable price. Excellent section, only five minutes' walk from everything. Eight rooms and bath, hot water heat, coal and gas range, hardwood floors down stairs, splendid 2-car garage. 2,000 sq. ft. of land, apples trees, grape vine, strawberry bed, etc. Can be bought now for $8500. Liberal terms to right party.

NEW WHITE COLONIAL

On West Side. 1st floor: living room with fireplace, dining room, sun room, breakfast room and kitchen. 2nd floor: 3 large chambers, dressing room and bath. 3rd floor: 2 chambers, bath and storage. Over 12,000 sq. ft. of land. Price $14,750. Liberal terms.

WINCHESTER HOME SITES

We have the most desirable listings of building lots in the town of Winchester, both East and West sides. Let us show you what we have to offer.

**EDWARD T. HARRINGTON CO., Agents**

Cor. Common & Church Sts., WINCHESTER, MASS.

[illegible]sident Manager, LORING P. GLEASON

[illegible]ice hours from 8 to 6 every day except Sunday.

Special appointments made in the evening for business people. Tel. Win. 502. Residence 505-R.

## INSURANCE



ESTABLISHED 1884

**S. B. GODDARD & SON**

***Insurance Counselors***

**Enjoy the Happiness of a Peaceful Mind**

Insure your personal effects against the perils of traveling. Experience has proven that a tourist baggage contract is a very inexpensive necessity

2 MT VERNON STREET, WINCHESTER

Telephone 1040

15 Pleasant St., Woburn Tel. 76-77

71 Kilby St., Boston Tel. Main 6616



**WILLIAM M. SMITH**

**REAL ESTATE AND INSURANCE**

TELEPHONES: { Office 1337 / Residence 56-R



**PERCIVAL B. METCALF**

**REAL ESTATE INSURANCE MORTGAGES**

BOSTON OFFICE: 1 BEACON STREET

Tel. Winchester 361 Haymarket 933

WANTED—Single house of eight rooms with or without garage. Must be within 10 minutes' walk of railroad station. Price not to exceed $12,000.

WANTED—On West Side, modern house of eight rooms with two baths. Also garage. Must be accessible to railroad station. Will pay $18,000 for right place.


### NEWSY PARAGRAPHS

Mr. Walter Carter of the local telephone exchange has recently received his new Ford sedan.

Mr. and Mrs. Frank E. Plumley of Norwood street are the parents of a son, born Saturday at the Winchester Hospital.

The score of F. M. Smith was 93—24—69; F. E. Skelton, 87—15—72, and W. J. Fallon, 93—18—75 at the B. A. A. golf tournament at Wollaston, Monday. H. J. Galvin of Commonwealth, F. M. Smith of Country Club and E. A. Supple of Brae-Burn tied for third net.

### NEWSY PARAGRAPHS

Will your dog be cared for properly while you are away on vacation or week ends? I will give it individual care and good food. Grassy, shady separate runs. Small number cared for. Book dates now. Inspection invited. J. Connelly, 20 Westley street, Town.

Principal Raymond E. Pinkham of the Wadleigh School is attending Harvard this summer.

Fresh killed fowl, 39c; face rump roast, 35c; fancy brisket corn beef, 30c; fresh ground hamburg steak, 20c, at Blaisdell's Market, Tel. 1271.

### NEWSY PARAGRAPHS

F. L. Mara, painter. First class painting and decorating at moderate prices. Tel. 602-J. ja6tf

Auto Batteries, repairing, recharging. Best of facilities. Oscar Hedtler Co., Tel. 1208 oct28-tf

B. F. Mathews, W. E. McLaughlin. Funeral directors and embalmers. Tel. Winchester 1256—578-J. tf

Mr. A. L. Chandler, of Glendale, California, is the guest of Mr. and Mrs. John L. Cayting of Sheffield West.

Mrs. Arthur F. Dow, underwent a serious operation, Monday, at the Winchester Hospital, and is doing as well as can be expected.

Flint Naphta Cleansing Co., Rug, furniture and garment cleansers, at Miss Bunker's the Milliner, next to Allen's Drug Store. Tel. 1237-M. tf

Mrs. Mabel Scudder was elected vice-president of the Folsom Family Association at the 14th reunion of the descendants of John Folsom, held at Tufts College, Saturday.

Mr. J. F. Romkey of Stone avenue is finishing a double garage on his premises, and Mr. Cullen of Stone avenue has broken ground for a double garage also.

Miss Ina Doe leaves July 7, to open the Idonian Beauty Shop at the Sinclair Hotel, Bethlehem, N. H. The Idonian Beauty Shop in the Lane Building will remain closed until October 1st. je30-2t

Don't forget that I build Batteries to order for Automobile and radio sets. Give me a chance and satisfy yourself that you are getting good goods, fully guaranteed at reasonable prices. Central Battery Service Co., 8 Winchester Place, Winchester, Mass., Tel. 1158. N. Goddu, prop. my5-tf

A number of passengers on a Woburn electric were somewhat shaken up Sunday forenoon when the car jumped the track coming down Cutter's Hill near Lake street. The traffic on the line was considerably delayed by the accident. Fortunately no one was injured.

### NEWSY PARAGRAPHS

Fresh sword fish, 30c; fresh haddock, 10c; mackerel, 20c, at Blaisdell's Market, Tel. 1271.

A son, John Bryce, was born at the Mr. and Mrs. John H. Bryce, of 977 Winchester Hospital on Sunday to Main street.

Mr. Jere Downs has a new Pierce Arrow touring car. The auto is set up with a four passenger body with individual seats, and is one of the finest touring cars in town.

George deCoriolis had his Lovel Diamond bicycle stolen from the Town Hall while he was in the library Tuesday.

Mr. Charles F. Maxwell of Bacon street was a member of the hospitality committee of the annual National Shoe Style Show held in Boston this week.

For Sale—Shrubs, Trees, Vines and Rose bushes at the Melrose Nurseries, Japan Barberry and Cal. Privet for hedging, landscape planting. A. M. Tuttle and Co., Melrose Highlands, Mass. Tel. Melrose 42. my12-tf

Lettuce, 10 and 15c; cucumbers, 10c, 2 for 25c; bu. beets, 3 for 25c; bu. carrots, 3 for 25c; green apples, 2 qts. for 25c; melons, 2 for 25c; bananas, 40c; fresh blue berries, at Blaisdell's Market, Tel. 1271.

Some police officers can perform a kindly act as well as do their duty. Early yesterday morning a woman with two small children got off the Medford car and asked Officer Thomas Cassidy who was on duty when the next car went to Stoneham. He told her one had gone about 3 minutes before and another would not leave for one hour. About five minutes later a truck driver asked the direction to Reading and the officer remembered the woman with the two small children who waited to go to Stoneham. He asked the truck operator if he could not give them a lift to Stoneham, which he was very glad to do. Such acts as this should be called to the attention of the public as the officer put himself out of the way to be courteous which always pays in the end.


IT WILL PAY YOU UNUSUALLY WELL TO

**SHOP HERE**

BECAUSE EACH SPECIAL IS SOLD AT ADVERTISED PRICES

**Friday, Saturday, Monday, July 14, 15, 17**

REMARKABLE VALUES FOR THESE THREE DAYS

| | |
|---|---|
| GIRLS' GINGHAM DRESSES, 7 to 14 years, each | $ .89 |
| CHILDREN'S CREPE BLOOMERS, pair | .25 |
| GIRLS' STOCKINGS, white, black and brown, pair | .19 |
| LADIES' FULL FASHIONED HOSE, pair | 1.59 |
| LADIES' SILK HOSE, with arrows, pair | .50 |
| LADIES' THREE-SEAM SILK HOSE, pair | .39 |
| LADIES' GABARDINE WASH SKIRTS, each | 1.49 |
| BUNGALOW APRONS, each | .59 |
| BEACH CLOTH, all colors, yard | .20 |
| MEN'S NAINSOOK UNION SUITS, fine quality, each | .59 |
| MEN'S EMBROIDERED CLOCK HOSIERY, pair | .50 |
| MEN'S SILK LISLE HOSE, all colors, pair | .25 |
| MEN'S JERSEY UNION SUITS, each | .69 |
| MEN'S SILK STRIPE SHIRTS, each | 1.98 |
| MEN'S SHIRTS, each | .75 |

**THE QUALITY STORE**

547 MAIN STREET, WINCHESTER TEL. 1480

We Give Legal Stamps



**REAL ESTATE**

*All Forms of*

**INSURANCE**

**HERBERT WADSWORTH**

LANE BUILDING

Telephone Winchester 291



**FOR RENT**

FIRST-CLASS STORAGE space for household furniture, in Brown Block, in Winchester Centre. Clean, light room at very reasonable terms.

**THOMAS H. BARRETT**

Real Estate Insurance

546 MAIN STREET, WINCHESTER

Tel. Win. 357-M or 579-M



**Siefred Tire Service**

579 MAIN STREET—WINCHESTER

**OFFERS**

AN UNPRECEDENTED PRICE ON

**United States & Goodrich Tires**

| Size | | | Tube | Size | | | Tube |
|---|---|---|---|---|---|---|---|
| 30x3 | Fabric | $8.70 | $1.65 | 32x4½ | Cord | $35.74 | $3.65 |
| 30x3½ | Fabric | 9.50 | 1.75 | 33x4½ | Cord | 36.61 | 3.75 |
| 30x3½ | Cord | 15.25 | 1.75 | 34x4½ | Cord | 37.53 | 3.80 |
| 32x3½ | Cord | 23.25 | 2.00 | 35x4½ | Cord | 38.61 | 3.85 |
| 31x4 | Cord | 24.56 | 2.75 | 36x4½ | Cord | 39.42 | 4.00 |
| 32x4 | Cord | 27.21 | 2.85 | 33x5 | Cord | 44.55 | 4.30 |
| 33x4 | Cord | 28.08 | 2.90 | 35x5 | Cord | 46.76 | 4.40 |
| 34x4 | Cord | 28.89 | 3.00 | 37x5 | Cord | 49.19 | 4.55 |

30x3½ Diamond Cord... **$11.95**—*(Limited Number)*

31x4 Fabric ..... **$15.50**—*(Limited Number)*

32x4 Fabric ..... **$17.50**—*(Limited Number)*

ALL FIRST QUALITY TIRES guaranteed by the manufacturers and by us.

THESE PRICES are cash and will be effective until further notice.

BUY NOW—Tires may be higher—They will be no lower.

*Our Service Is Free and Satisfying*

Hours: 8:30 A. M. to 8:30 P. M. Free Air

VULCANIZING



WINCHESTER

**New White Colonial**

On one of the best restricted residential streets. Lower floor has large living room with over-sized fireplace, dining room and modern kitchen and pantries; also small room with lavatory and toilet; large open piazza and glass and screened sun porch. Second floor has four bed rooms and two tile baths. Third floor has two good chambers, attic and bath. Price $22,500. Reasonable terms.

A. MILES HOLBROOK 29 Church St., Winchester, Mass.

Telephone Winchester 1250 Res. 747-W



***More of Those***

**L'Aiglon House Dresses**

**STYLE and COMFORT**

**One woman bought 6, another 4**

**only $1.98**

***Wool Bathing Suits***

**WATER WINGS**

***Summer Night Robes***

**PAJAMAS**

***New Summer Wash Ties***

**OFFICE COATS**

***Shirts, Underwear, Socks***

**KOTEX**

FRANKLIN E. BARNES & CO.

LEGAL STAMPS TEL. 272-M



**What You Can Buy at**

**The Winchester Exchange and Tea Room**

Home-made Cakes, Candies, Salted Nuts, Fancy Work, Embroidering Cottons, Wools, Crochet and Knitting Needles.

Gifts and Cards for All Occasions—Children's Books, Toys and Rainy-Day Games.

**19 Mt. Vernon Street**

*—Tel. 1030—*



**Colored Voiles**

**AND**

**Ginghams**

We still have nice lines of Colored Voiles and Ginghams, suitable for the new one-piece dresses.

VOILES **35c** GINGHAMS **29c** and **49c**

Also full lines of Men's, Women's and Children's Underwear and Hosiery. Call on us and fill your vacation needs.

**G. RAYMOND BANCROFT**

TEL. WINCHESTER 671-W 7 MT. VERNON STREET

PUBLIC LIBRARY,
WINCHESTER,
MASS.

# THE WINCHESTER STAR.

VOL XLII. NO. 3 | WINCHESTER, MASS., FRIDAY, JULY 21, 1922 | PRICE SEVEN CENTS

MR. CLARENCE C. MILLER ILL

**Striken With Hemorrhage In Boston Friday**

Mr. Clarence C. Miller of Lagrange street was striken with a cerebral hemorrhage in Boston on Friday while walking on Federal street. He was taken to the Relief Hospital and his name placed on the dangerous list. Reports through the week state that he is much improved, with a chance for recovery. His right side is affected by the shock.

Mr. Miller, who is 45 years of age, was on his way to his summer home at Third Cliff, Scituate, where his family is spending the hot weather. Friday afternoon, while walking on his way to the South station to take the train to join them for the week-end, he was stricken without warning.

He is general agent in Boston for the Penn Mutual Life Insurance Company, with offices at 24 Milk street. At one time he was president of the Boston Life Underwriters' Association and he has been active in town affairs, having served upon the Republican Town Committee, the Finance Committee and other important town bodies.

## ATTEMPT TO WRECK TRAIN

What is thought to have been an attempt to wreck the work train used to convey strike breakers from the Boston & Main Railroad shops at Wilmington & Main Railroad shops at Wilmington was made just below the Wedgemere station Saturday afternoon. The train takes the strike breakers out to the shops in the morning and back to Boston in the afternoon, on the return passing through Winchester around 5 o' clock. Stones and iron were placed on the track, evidently with the intention of wrecking the train.

The obstruction was discovered by the locomotive crew of an outward train at 4.45 p.m. They saw the stone and iron on the inward track, and notified the agent at the Wedgemere station. He went down the track, and just opposite the Bacon Mill found four large stones and an iron brake shoe piled in the track. He removed the obstruction.

Meanwhile the railroad officials had been notified and word was telegraphed the Winchester station with orders to notify the police. Officer William Cassidy was sent to Wedgemere, where he interviewed agent James O' Connell, who had the stones and iron at his station.

The police and railroad detectives are working on the case.

## AUTO THIEFT FRUSRATED

Officer Daniel P. Kelley frustrated an attempt to steal a Ford touring car owned by Harrold Elliot of Linden street Saturday night at 10.50 p.m. when he signalled the car to stop in order to prevent an accident. At his signal, much to his surprise, a gang of boys jumped from the car and fled in all directions. Investigation revealed that the car had been stolen from in front of Mr. Elliot's house.

Officer Kelley saw the car coming down Lake street towards Main street. Another car was rapidly approaching on Main street. As the corner is blind and very dangerous, he signalled the Ford to stop, fearing an accident. He was greatly surprised to see the young men jump from the car and run. Investigation revealed that it belonged to Elliot, to whom it was delivered.

## LAWHORN NOT GUILTY

The case of the U. S. Marine, John D. Lawhorn, who was said to have been implicated in the murder of Ralph W. Brewster, the Winchester railroad station ticket agent who was shot in the Spring, came up before the Middlesex Grank Jury this week in special session at East Cambridge. The jury reported no bill.

Among those who appeared in the case were Chief of Police McIntosh and Sergeant Thomas P. McCauley.

## W. H. W. BICKNELL AT ARTISTS' COLONY

Frederick W. Coburn, a former resident of Stevens street, this town, writing in the Sunday Herald of the now famous artists' colony at Provincetown says:

"Provincetown is one of the places where you may learn to scratch and etch, with a better instructor than the mosquitoes who still infest the dunes in the summer's fore part. The classes in etching conducted by H. W. H. Bicknell at the Vinton studios, are one of the institutions of the town."

"What a renaissance of etching we have seen in the past 10 years is familiar to all readers of "In the World of Art." Mr. Bicknell has been through the whole mill; a hard working etcher back in the days when the art had its first years of this century, when artistic etching became almost a lost art."

"'Bick,' now in the maturity of his own professional powers, stands to benefit from the resolutions with which he kept on in the period of the temporary eclipse of his chosen branch of art, then continuously working over big, elaborate etched portraits which make an invaluable record of celebrities and, for the fun of the thing, cracking off crisp little outdoor plates the prints from which are prized by collectors."

"A born teacher, too, is "Bick." When he gets an alert, responsive pupil like our Morgan Dennis, with whose spirited drawings all Herald readers are familiar, the trouble he will take to impart bits and snatches of etcher's lore is almost infinite. No short cuts to showy proficiency in Mr. Bicknell's scheme of instruction. His special abhorrence is the sketchy little dry-point which an artist ignorant of processes wants to substitute for real etching. His idea is to put the draughtsman through just such a course of sprouts as he has undergone during—well, you listen with surprise when "Bick," lately of the Winchester home guards, talks about things that happened to him in the 80's.

## A SPLENDID RECORD OF ACHIEVEMENT

Governor Channing H. Cox has given an administration as chief executive of this commonwealth of which he might well feel proud; an administration of progress. His administration for the year 1921 and half of the year 1922, the first two year term under the Constitutional Amendment, including the legislative sessions of both years, is now a matter of record. Seldom has a Governor of Massachusetts taken office in such difficult times as these which have confronted Governor Cox during the past eighteen months. He not only had the period of reconstruction and depression following the war to contend with, but also an acute banking situation caused by the closing of five banks in the city of Boston because of unsound banking, and which necessarily tied up the deposits of many thousands of people who could ill afford it at this time. There has also been a great deal of unemployment with its resulting dissatisfaction. Fortunately, the peak of depression and unemployment has been passed in Massachusetts.

It would seem that circumstances such as confronted Governor Cox would be most discouraging, but in spite of these, he has made a very remarkable record in many ways.

## MRS. ROBERT H. SULLIVAN

Margaret T. (O'Brien) Sullivan, wife of Robert H. Sullivan, passed away after a lingering illness last Tuesday afternoon at 3 o'clock. Daughter of Mathew O'Brien, a Civil War veteran, and his wife Catherine, she was born in Brighton. In her very early years the family moved to this town where practically all her life was spent and where she leaves a host of friends to mourn her loss.

Besides her husband, Robert H. Sullivan, she is survived by three children, John A., Catherine E., and Margaret F. Sullivan, also three brothers Jeremiah H. O'Brien of Boston, Martin and John of Winchester and one sister, Mrs. Catherine Tansy, of this town.

The funeral services will be held this Friday morning at 9 o'clock at St. Mary's Church. The burial will take place at Calvary cemetery.

The Railroad has on hand at the centre crossing a large quantity of sand to rebuild the roadbed under the crossing. Owing to the present strike the work has not been started, but the crossing will soon be torn up for the work.

## CLINTON E. FARNHAM ELECTED PRINCIPAL OF THE HIGH SCHOOL

Mr. Clinton E. Farnham was unanimously elected Principal of the Winchester High School at a special meeting of the School Committee held Tuesday evening. He was selected from a number of candidates from New England.

Mr. Farnham was graduated from the Westfield, Mass. High School in 1907; from Yale College with the degree of A. B. in 1911; and from Columbia University with the degree of A. M. in 1917. During the summer session of 1914-1917 at Teachers' College, Columbia, he took a larger number of educational courses under Professors Briggs, Kilpatrick and others.

Mr. Farnham had a year of business experience upon graduation from Yale, and has been engaged in educational work since 1912. He taught two years at Culver Military Academy, Culver, Ind.; was Principal of Bacon Academy, Colchester, Ct., for two years, and has been head master of the Academic High School, New Britain, Conn., a school of about 500 pupils, since the falls of 1916. He is a member of Phi Beta Kappa, has been President of the Schoolmasters' Club of Connecticut, President of the Teachers' Council of New Britain, and Chairman of the Committee for Reorganization of the Programme of Education of the New Britain School System. He is author of "Supervised Study in Education."

The new Principal comes to us highly recommended by the New Britain Superintendent, by the Chairman of the School Committee of that city, and by many others qualified to speak of his work as scholar, teacher, principal and man.

Mr. Farnham will take up his work as Principal of the High School as soon as his duties at New Britain can be properly attended to.

## GIRL BATHER OVERCOME AT SANDY

Miss Peggy Fury of Cambridge, 16 years of age, was overcome while bathing at Sandy Beach Tuesday night and came near drowning. The girl was bathing near the shore when she was seen to collapse. Two bathers near her, one of whom was Francis McFeeley of Main street, saw her fall and carried her to shore, where life guard Murray immediately gave her first aid.

The girl did not lose consciousness, but was absolutely helpless. It is thought she was taken with a form of cramps. After a half hour's work she was taken to the home of Mr. W. J. Gray of Wildwood terrace, in an automobile, Mrs. Gray's daughters, Lilian and Mabel, being present and acquainted with her. After being given aid there she was later taken to her home. She was one of a party from Cambridge who visited the beach in a truck to bathe. Reports Wednesday morning were that she was very weak, but apparently none the worse for her experience.

## MR. NORMAN NOT A CANDIDATE

Mr. Lional A. Norman of Wedgemere avenue, son of Mr. Lional Norman, is not a candidate for the principalship of the High School to succeed Mr. Edward E. Thompson. This statement is denied by Mr. Norman most emphatically. He has never had any intention of either seeking or taking the position.

Mr. Norman says his only connection with the schools has been in the matter of school committeeman, he having been approached to allow his name to be used as a candidate for that board in place of Mrs. Charles Zueblin resigned. As regards this position, Mr. Norman says he has no intention of running for the office. This may readily be verified, as the candidate to fill the vacancy must be a woman.

## RED CROSS

The regular monthly meeting of the Home Service Committee met Tuesday evening at the Health Rooms.

The executive board meeting of the Red Cross was held Wednesday afternoon to formulate plans for the Roll Call, Miss Jewett, the chairman, is leaving soon to spend four months in Europe. During her absence the work of the Red Cross will be under the direction of Mrs. Root, the vice-chairman.

Our town experienced another wave of hot weather this week, Monday and Tuesday being scorchers. In fact to many Tuesday was the worst day thus far of the year, although there was a good wind and the glass only registered 96.

## ITALIAN CELEBRATION

The annual celebration of the Feast of the Assumption will be held Tuesday, August 15th, by the Italian residents of Winchester.

The festivities will end as usual with a magnificent display of fireworks and a band concert in the evening at Manchester Field.

This year's committee has already been selected and is composed of the following:

James V. Barbaro, Chairman
Alfredo Rolli, Secretary

| | |
|---|---|
| Marcellino Ficociello | Frank Reego |
| Francesco Giacalone | Giuseppe Ferro |
| Giuseppe Rania | Nicola Tarquino |
| Mistretta Salvatore | Antonio Seraguso |
| Domenico di Mambro | Raffaele Penda |
| Roberto Galante | |

During the few days that have elapsed since the committee was appointed over six hundred dollars have already been subscribed.

From the generous manner in which the citizens of the town are responding with substantial contributions it is expected that greater funds will be available this year for fireworks than in any previous year.

This will undoubtedly mean the finest display of fireworks ever seen in Winchester or neighboring towns and the greatest gathering of people on Manchester Field and surrounding territory.

Since the band concert and fireworks are so generally enjoyed by everybody, it is hoped that the response with contributions will be just as general. No sum will be considered too small by the committee.

Further announcement will be made through the columns of the Star regarding the band concert and other details. It is hoped to secure this year the services of one of the best bands in the State for the afternoon and evening concerts.

The Chairman, Mr. Barbaro, will be glad to hear from anyone wishing to help in making this year's event the greatest ever.

## K. OF C. CARNIVAL

At a meeting last Monday evening a Committee of 25 members of the Council discussed elaborate plans for a three-day carnival to be held at the K. of C. Home, October 12th, 13th and 14th, in aid of the K. of C. Building Association. Mr. Terrence Cullen has been appointed chairman of the general committee; Edmund Goggin, treasurer, and Edward McDonald, secretary. The publicity committee includes J. Chris. Sullivan, Grand Knight; Luke P. Glendon, P. G. K., and P. J. Kenneally, P G. K. Whist and dancing will be under the direction of Mr. Frank Dineen, assisted by a number of the general committee.

The usual carnival attractions—entertianment, dancing, refreshments, games, sales booths, etc. will be features of the affair. Subscriptions for an automobile, to be given to the lucky winner on the last day of the carnival, will be in charge of Daniel K. Lynch, George Poland, John Piccolo and Luke Glendon. Several of the K. of C. State officials are expected to be present at the opening ceremonies on Columbus Day, Oct. 12th.

In all units of the organization efforts are being made to establish local K. of C. Homes, and although Winchester is far in advance of most councils in this respect, in so far that the principal work is accomplished, still a concentrated drive is essential to the welfare of the project. If each member will work as earnestly for this affair as he has in the past, there is no doubt that the home council will be established on a firm financial basis and able to dispense with further strenuous drives.

It is worth working for, brothers! A series of whist and dance socials will be given during the coming months in aid of the Carnival. The first will be held Monday evening July 24, at the K. of C. Home on Vine street. Plenty whist prizes. Dancing in the hall .

## BIRTHS

Mr. and Mrs. Neal J. Doherty of 95 Irving street are the parents of a son, John Joseph, born last week.

A daughter was born Saturday to Mr. and Mrs. Michael J. Flynn of 29 Richardson street.

Mr. and Mrs. Waldo Manzie are the parents of a daughter, born at the Winchester Hospital last week.

The Saturday evening dances at the Winchester Boat Club are proving great drawing cards this summer. There was a large attendance at the affair of last Saturday evening and the dance this week promises to be well attended. President Charles H. Eastwick has arranged for the attendance of matrons at all dances.

## VACATIONISTS

**Where Your Friends May Be Found**

Miss Elizabeth Spencer, teacher at the Wyman School, is spending the summer at East Lake, Sanbornville, N. H.

Mr. and Mrs. R. L. Garner, and family are at South Bristol, Me.

Mr. and Mrs. Ernest R. Eustis and daughter Harriet, are at Burlington, Vt.

Mr. and Mrs. W. E. Bottger are at Manmouth, Me.

Mr. and Mrs. Arthur French and family are at Deer Isle, Me. for the summer.

Dr. and Mrs. Harry Y. Nutter, are at Lakeport, N. H.

Mr. and Mrs. R. T. Hale are at their summer home at Annisquam.

Mrs. William Ghirardini of Wedgemere avenue, left this week for Humarock Beach, Mass.

Mr. and Mrs. J. E. Johnson are at York Beach, Me.

Miss Eugenia Elliott is visiting in Pawtucket, R. I.

Dr. and Mrs. Augustine Newton of Reading, formerly of this town, are at Machias, Me. for the rest of the summer.

Mr. and Mrs. Charles F. Smith and sons, George and Charles are at Stockton Springs, Me.

Mr. and Mrs. Robert Coit are at Annisquam.

Miss M. J. Hills, teacher at the Wadleigh School, is enjoying a vacation at Glastonbury, Conn.

Mr. and Mrs. Henry C. Ordway are at their summer home, West Hampstead, N. H.

Mr. and Mrs. Thomas Snider are receiving congratulations upon the birth of a baby daughter Tuesday night at the Winchester Hospital. Mrs. Snider was Margaret E. O'Connor before her marriage.

Mrs James H. Shaw and children of Nelson street, and her sister Mrs. J. E. Meuse of Reading, are spending the rest of the summer at Hampton Beach, N. H.

Miss Pansy E. Shaw is spending her vacation at Hampton Beach, N. H.

Mr. and Mrs. L. C. Prime of Black Horse Terrace are at their farm in Concord, Mass.

Marjorie Prime and Dorothy Ash are at Camp Laukeela, Conway, N. H.

The family of Mr. Frederick S. Snyder are stopping at Whitefield, N. H.

Mr. and Mrs. Harry Goddard and family of Wolcott road are at Manomet.

Mrs. C. R. Greco, with Miss Eleanor and Miss Constance Greco, are spending the summer at Kennebunk Beach, Maine, where they are guests at the Atlantis Hotel.

Miss Audrey Goddu is visiting Miss Marion Dow at Westport, Me.

Mrs. George Bigley, Alice and Albert Bigley are spending the summer in Hillsboro, N. B.

Miss Rhoda M. Townsend is spending the summer at Spring Lake, N. J.

Mr. and Mrs. A. Miles Holbrok and Mrs. Holbrook's mother, Mrs. Harriet F. Dutton, are registered at Sakonnet Point, R. I.

Miss Elva and Miss Dorothy Goodnough are spending their school vacation at Myricks.

Mr. and Mrs. Wm. Corliss are on an auto trip through New York state.

Dr. Cummings is on a fishing trip in Maine.

Frank Duffy, one of the permanent firemen is on his vacation. Frank always manages to get away so he can take in the Woburn-Winchester series.

Miss Dorothy Hayward of Everett avenue, and Miss Helene Moran of Wedgemere avenue, are at Camp Teconnet, China, Maine for the summer.

Mr. and Mrs. Frank W. McLean of Myrtle street leave tomorrow for their vacation which will be spent at Lake Wentworth, N. H., and York Beach, Me.

Misses Vera and Margaret Harrington are at Saltair Cottage, Long Beach, Gloucester for July and August.

Miss Dorathy Hayward of Everett Avenue and Miss Helene Moran of Wedgemere Avenue are at Camp Teconnet, China, Maine. for the summer.

Among the summer visitors at Lake Winnepesaukee from Winchester are the Misses Jane Yetter of Sheridan circle and Esther McDonald of Main street.

Miss Alice E. Maguire, of Main street, and her aunt Miss Margaret Maguire, are spending a few weeks at Bath, Maine.

Mr. and Mrs. George F. Young and Mr. and Mrs. John D. Walsh and son Robert, have been spending the past two weeks at Pielings Pond.

Miss Mae L. Crawford has left town for a few months visit with relatives at Prince Edward Island.

## COMING EVENTS

July 22, Saturday. Winchester Country Club: Four ball match.

July 22, Saturday evening. Dance at Winchester Boat Club.

July 22, Saturday. Base ball on Manchester Field at 3:15 p. m. "Charles Flaherty Day." Second game in series between Winchester and Woburn.

July 27, Thursday. Leave flowers and fruit at Winchester R. R. station 9:06 A. M. train to be carried to Boston Flower Mission.

Aug. 15, Tuesday evening. Annual fireworks display by Italian residents on Manchester Field.

## STATEMENT FROM MR. NORMAN

July 19, 1922.

Editor of Winchester Star:
Winchester, Mass.
Dear Sir:

In the issue of the Winchester Star of July 14, 1922, there is a statement that it is reported that I am being considered as a candidate for appointment as principal of the Winchester High School. The notice in the Star was the first intimation that I had received in regard to the matter. No one previously had suggested such a proposition to me or to any member of my family.

I wish to state most emphatically that I am not a candidate for the position of principal of the Winchester High School, nor have I any intention of changing my present occupation as an attorney at law.

Yours very truly,
Lionel A. Norman

## NOMINATION PAPERS CERTIFIED TONIGHT

Nomination papers will be certified tonight at the Town Hall by the Registrars of Voters. Winchester will have two men on the list, Mr. Amasa Harrington, who is to be a candidate for the Republican nomination for Representative, and Mr. Thomas R. Bateman, also a candidate for the same office.

## NEWSY PARAGRAPHS

Harper Method of Shampooing and Scalp Treatment. Matilda Currin, Lyceum Building, tel. 330. jy21-tf

Mr. and Mrs. W. McGill, and family are registered at Turk Head Inn, Rockport, for the summer.

Mr. Vincent C. Ambrose has registered at the New Pentucket, Hampton Beach, N. H., for the month of July.

Mr. and Mrs. E. H. Kenerson, of Brooks street, were at the Halifax Hotel, Halifax, N. S., last week.

Miss Ingleborg Allison of New York, has been the guest, this week, of Mrs. Alonzo Woodside.

The police were notified last night that an inward train passing the Puffer factory at about 6:30 was stonned, one window of a day coach being broken. It is thought that the offence was committed by boys. A report was issued later in the evening that windows were broken by stones on a train passing Somerville Junction also.

Considerable excitement was created in the square yesterday afternoon at about five o'clock when the special train carrying the non-union railroad strike breakers to Boston came to a sudden stop as it passed the station after going over the crossing at express speed. The stop was caused by air brake trouble. Many persons thought that another attempt had been made to wreck the train.

Two well known automobiles to be represented in Winchester. Bill Murray of this town, who has been one of the best known salesman on Commonwealth ave., Boston, for the past six years, has taken the agency for the Hupmobile and Gardner cars in this town. The reason Bill gives for taking these two cars, after looking over the field, is that he hates to work repairing cars and he doubts if there are any two automobiles in the market which require so little service as these do. He intends to start building a new salesroom and service station in Winchester centre, in a few days, so that these cars will have a permanent home.

**TAKE THE STAR**

**Readers leaving Winchester for the summer can have their STAR sent them promptly by mail at no additional expense, either for one week or the whole summer. Notify this office before you leave.**

**Subscriptions must be paid in advance, and mailing instructions should be in writing.**

**Don't forget to give your name and address.**

**WINCHESTER SAVINGS BANK**

**26 Mt. Vernon Street**

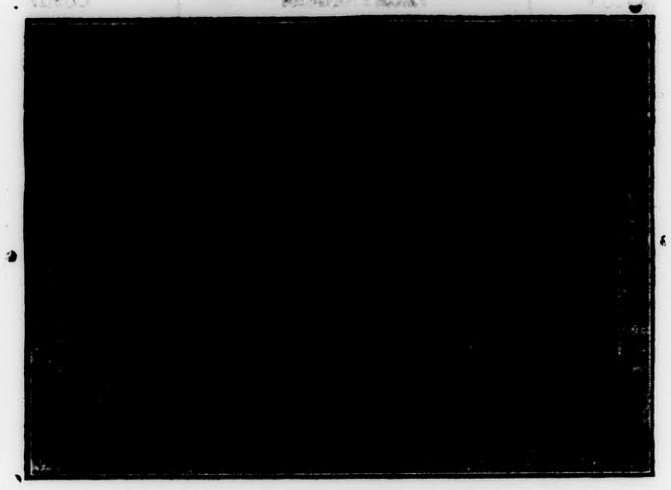

Incorporated 1871

Deposits Over $2,000,000

THERE IS NO SAFER PLACE FOR SAVINGS THAN A MUTUAL SAVINGS BANK.

WE WILL BE PLEASED TO HAVE YOU OPEN AN ACCOUNT WITH US.

DEPOSITS DRAW INTEREST FROM THE THIRD WEDNESDAY OF EACH MONTH.

Business Hours—8 A. M. to 3 P. M. Saturdays—8 A. M. to 12 M.; 6 to 8:30 P. M.

HARRY C. SANBORN, President WILLIAM E. PRIEST, Treasurer

——Telephone Winchester 30——


## MARRIED AT WILMINGTON, VT.

An event of social importance in Windham County, Vt., was the wedding on Saturday afternoon at Meadow Brook, the summer home of Mr. and Mrs. Martin A. Brown of Stratford road, of their daughter, Miss Ina Miranda Brown, and Albert Edward MacDougall of Flushing, N. Y., son of Mr. and Mrs. Edward MacDougall, in the presence of a large company of guests.

The ceremony was performed in a pergola in the sunken gardens on the east lawn, the officiating clergymen being Rev. Dr. Robert Parker of Marblehead, Mass, and Rev. Flint M. Bissel, pastor of the Universalist Church, Wilmington, Vt.

The bride was given in marriage by her father, treasurer and general manager of the Parker, Young Company of the Woodstock Lumber Company of Boston. He also is president of the Brattleboro Trust Company of Brattleboro, Vt.

The ushers who led the bridal procession, were Chauncey I. Lewis, Chestor S. Bassett Jr. Bryant Woods and Frank R. Howe of New York city; Charles W. Adams Jr. of Franklin, N. H; James W. D. Seymour of Cambridge, Mass; Fellowes Van R. Thompson of New Haven, Conn; Roy S. Brown of Wilmington, brother of the bride; Leland H. Emery of Lexington, Mass., and J. Oliver Beebe of Boston.

The maid of honor was Miss Emma A. Brown, sister of the bride, and the bridesmaids were Mrs. Leland H. Emery of Lexington, Mass., sister of the bridgroom; Mrs. J. Oliver Beebe of Boston; Mrs. Burt VanSiclen of Jamaica, L. I; Mrs. Roland Reed of Wilming, Del; Mrs. Roy S. Brown of Wilmington, Vt; Miss Constance Varney of Fall River, Mass., and Miss Eunice Emery of Chicago.

Robert R. A. MacDougall of Flushing, brother of the bridegroom, was best man and Martin A. Brown Jr. of Wilmington was ring-bearer.

A dinner and bridge party was given on Friday evening by Mr. and Mrs. Brown in honor of the marriage of their daughter.

Mr. MacDougall entered Harvard in 1914 and in 1917 became allied with the American Field Service attached to the French Army. He was commissioned first lieutenant in the Ambulance Service in France. He wasgraduated last month from Columbia Law School with the degree of LLB. He plans to practice law in New York with Edwin Updike, who was a partner of the late Mayor John Purroy Mitchell. Mrs. MacDougall is a graduate of "The Elms" in Springfield, Mass., and attended Vassar and Radcliff.

## CATHOLIC DAUGHTERS OF AMERICA WHIST AND DANCE

What promises to be one of the most largely attended affairs of the mid-summer season will be the outdoor whist and dancing party which is to be conducted on the Cullen estate, Hill street, on Thursday evening, July 27th. This is the fourth of the series of parties in aid of the Floor Lamp Fund, C. D. of A.

Whist will be enjoyed on the side lawn and many valuable prizes are to be donated.

The Pavilion for dancing has been erected at the rear of the grounds and has a splendid spring floor admirably suited to modern dancing. Several booths have been constructed for the dispensing of attractive novelties, cake and refreshments. Tickets may be obtained from the chairman, Mrs. William E. McDonald, Jr., and the holder of the lucky admission ticket will receive a prize of gold.

Cullen's orchestra will furnish music for dancing with Thomas Gigliotti as violin soloist.

## PROBATE AND OTHER COURT NEWS

Ralph W. E. Hopper of Winchester has been appointed as one of the executors of the will of C. Willis Gould of Cambridge, who died April 20, by Judge Lawton of the probate court, who has allowed the will. He has given a bond of $100,000. The estate is valued at $55,000; $15,000 in real estate and $40,000 in personal property.

H. P. Hood & Son, Inc; of Boston have been sued for $2500 in an action of tort by James E. Campbell of Winchester. He alleges that on November 8, 1921 while driving his car near the corner of River street and the Charles River boulevard in Cambridge it was damaged when a machine owne it was damaged when a machine owned by the company struck it.

The will of Charles W. Hinman of Winchester who died May 26 has been allowed by Judge Leggat of the probate court. Nathaniel C. Nash Jr; of Cambridge has been appointed as executor and has been given a bond of $35,000. The estate is valued at $38,000; $8000 in real estate and $30,000 in personal property.

## BOY SCOUT NOTES

The following Scouts of Troop 1, in Winchester, are at their first annual Rockport Camp, Kevar Nickols, Richard Smith, Richard Cowe, Robert Livingstone, Ralph Horn, Albert Horn, Junior Kelley, Frank Kelley, Robert Woodbury, Henry Knowlton and Philip Hartson.

## "BOUGHT AND PAID FOR"

By arrangement with one of the larger film concerns, who are to feature Montagu Love, the management of the St. James Theatre is to extend the engagement of Mr. Love, who is scoring a tremendous success in the spoken drama, "Bought and Paid For."

This coming week will positively be the last personal appearance of Mr. Love for some time to come. The role of Robert Stafford in "Bought and Paid For" is one which Mr. Love is especially adapted for, the great big fine-looking chap with personality and refinement, master of everything he surveys.

Even Broadway gasped at the smashing bed-room scene in the second act of the four-act drama.

This coming week will be the closing one for the St. James Theatre after one of the most successful seasons ever enjoyed by a Boston theatre. The Boston Stock Company, whose season terminated with "Slippy McGee" is to open the theatre on August 28th for their second season. Practically every member of the company will be seen in the opening bill which will be announced at a later date.

## REMEMBER KITTY

"Constant Reader" sent to the STAR this week a note of reminder to provide for the household cat when departing upon the season's vacation. Of course here in Winchester such a reminder is not necessary! We have no residents who would leave kitty out in the wet or out in the dust with no food or water! At any rate no one would intentionally do such a thing. At the worst it would only be a case of forgetfulness. Keep our record clean. Cultivate your thoughtfulness.

## SATURDAY'S FIRE

The alarm of fire from box 21 at 4.15 Saturday afternoon was for a flaring oil stove in the apartment of George Hazel on Main street near the corner of Park street, owned by J. A. Laraway. There was no damage.

## PROFESSIONAL STUDY OF TEACHERS

Interesting data concerning the professional study of the teachers of the Winchester schools has recently been collected. Nearly all the teachers at present employed have taken one or more professional courses in the last four years. Nineteen high school teachers report taking forty different courses and thirty-nine elementary school teachers report taking in all 142 courses. This is an average for the whole force of a little over three thirty-hour courses each.

During the past school year the teachers have taken courses as follows:

**Professional Courses 1921-1922**

Eleanor P. Gould, High, Educational Sociology, Boston University.
Laura A. Hunt, High, Professional Course for Teachers of Dressmaking Design, Women's Educational and Industrial Union, Simmons.
Eva M. Palmer, High, Study of Junior High School Mathematics, Boston University.
Florence A. Parker, High, The Individual Child, Boston University.
Mabel A. Richmond, High, The Individual Child, Boston University.
Marjorie N. Weeks, High, The Individual Child, Boston University.
Marion A. Lewis, High, Diatetics, Simmons.
Caroline H. Dresser, Wadleigh, Teaching of Mathematics in Junior High Schools, Boston University.
Caroline E. Pearson, Wadleigh, Historical Geology, Geographical Influences in Development of United States, School of Science.
Irene E. Murphy, Prince, Junior High School Mathematics, Boston University.
Gladys M. Crawford, Prince, Teaching of Elementary English, Boston University.
La Vera Morgan, Prince, History of U. S. since 1896, Boston University.
Gertrude C. Isaman, Chapin, Story Telling, Boston University.
Dorothy Teague, Chapin, Manual Training, Private Lessons.
Ethel F. Barnard, Gifford, Story Telling, Boston University.
Mary G. Fletcher, Gifford, Story Telling, Boston University.
Dorothy DeWolfe, Gifford, Story Telling, Boston University.
Bertha S. Heffion, Highland, Story Telling, Primitive Culture, Social Progress and Human Behavior, Elementary Science for Young Children, Boston University; French Conversation, Private Lessons.
Violette R. Dodge, Mystic, Story Telling, Boston University.
Mary A. Lyons, Rumford, Arithmetic, Boston University.
Elizabeth L. Naven, Rumford, Development of Individual Child, Americanization, Harvard.
Anna D. Marden, Washington, Story Telling, Boston University.
Florence S. Brown, Washington, Story Telling, Boston University.
Gertrude B. Howard, Wyman, Story Telling, Boston University.
Frances E. Daley, Wadleigh, Printing, Sloyd Training School.
Ellen C. Rice, Gardening, Elementary Education, Elementary Science for Young Children, Winter Course, Boston University, Amherst.
Blanche A. Pratt, Supervisor Education, Measurement, Harvard.

The following teachers are attending summer schools:

Frances L. Hayward, Wadleigh, Hyannis.
Edna F. Hawes, Prince, Wellesley Kind. Sch.
Anna D. Marden, Washington, Hyannis.
Thomas W. Higbee, High, University of Penn.
Mary H. Barr, Wadleigh, Teachers College.
Mabel Hager, Mystic, Harvard.
Raymond E. Pinkham, Wadleigh, Harvard.
Elizabeth L. Naven, Rumford, Harvard.
Frances G. Allison, High, Middlebury, Vt.
Arthur E. Butters, High, Harvard.
Juliette Todd, Wyman, Hyannis.
Helen Bronson, High, Harvard.
Kathleen E. Foley, Chapin, Harvard.

*The Friendly Glow*

THE best Service in the future can only be given when we know how we have failed you in the Past. That's what we mean when we say Criticism is Co-operation.

*The Edison Electric Illuminating Company of Boston*

jy7-6t

LINSCOTT

Reo is not a Wall Street automobile—For eighteen years the same seven factory executives have directed its policy of making money by making a good car—Not QUANTITY but QUALITY is the source of Reo success.

R. W. LINSCOTT
REO Sales and Service
312 Main Street, Woburn
TEL. WOBURN 3

**Accidents Resulting From Sports**

TAKE GOLF, for instance. Did you ever stop to think how likely it is that you will hurt someone, some day,—another golfer, a caddie or a passerby.

THE COST is negligible, yet it affords complete protection against liability for injury to anyone caused by your participation in any game of Golf, Baseball, Basketball, Football, Hockey, Polo, Tennis or any other athletic sport or game, with but few exceptions.

**PRESENT RATES**

$3.30 For One Year $7.70 For Three Years

**ACT AT ONCE!**

The above rates will hold good only until July 31, 1922.

**Thereafter the rates will be**

$5.00 for one year $12.50 for three years

Dewick & Flanders
INSURANCE
Tel. Main 7530 100 Milk Street, Boston, Mass.

DANIEL KELLEY, Pres. D. W. HAWES, Treas.

**KELLEY & HAWES CO.**

*Start Your Express Shipments RIGHT!*

PACKED MARKED **RIGHT**

*Shipments started right are half way there*

FURNITURE PACKING, MOVING AND STORAGE

Telephone 35 or 174 KELLEY & HAWES CO. Winchester Mass.

**Drummond's Market**

543 MAIN STREET
WINCHESTER

FREE AUTO DELIVERY Tel. 899 and 1064 Winchester

**RANDALL'S**

**WEEK-END SPECIALS**

**ICE CREAM**

Vanilla Strawberry
Chocolate Maple Walnut
Pineapple Peach
Frozen Pudding

**SHERBETS**

Orange Raspberry (Fresh Fruit)

*Look for this space Every Week for our Week End Specials*

Telephone 515

**DELIVERIES**

Week-day orders must be in before 11 a. m. and 4 p. m.
Sundays before 11 a. m.—no afternoon delivery

**Brazing-Welding-Carbon Burning**

NOBLES' POLISH
STOP LIGHT SIGNALS
BRAKE LINING
SPARK PLUGS
OILS AND GREASES
IGNITION CABLES AND PARTS
MAZDA LAMPS—ALL C. P.
FAN BELTS AND HOSE

**KIMBALL & EARL**

AUTOMOBILE MACHINISTS

EVERYTHING FROM STARTING CRANK TO TAIL LIGHT
Authorized Franklin Service——Agents for Quaker State Oil
Official Focusing Station
751 MAIN STREET WINCHESTER, MASS.
Telephone 1365

**VACATION DAYS**

July August September

Months of Rest, Recuperation, Enjoyment, Pleasure. Exacting household cares and home laundry work forgotten.

We Are at Your Elbow, so to speak, with our PARCEL POST or EXPRESS SERVICE—whether you are located at the Country, Mountains or Seashore.

Promptness—Quality Work—Goods Carefully Packed for Shipment, etc., are our watchwords, and we pay all charges on all packages one way (meaning on goods being returned to you).

**The Winchester Laundries, Inc.**

**KNIGHT'S PHARMACY**

TOILET ARTICLES
OF REFINEMENT

WINCHESTER SQUARE WEST, AT CHURCH STREET

ARLINGTON STORAGE
*HOUSEHOLD GOODS ONLY*
Fire-Proof Insect-Proof
Expert Packers and Movers
*Tel. Arlington 1410*
mh24f

FRANK L. MARA
*HOUSE PAINTER*
and
*INTERIOR DECORATOR*
Interior Work a Specialty
*Personal Supervision of All Work*
SHOP, PARK ST.—TEL. 602-J

D. F. DINEEN
Plumbing and Heating
All Orders given prompt attention. Prices right. Work Guaranteed
41 Irving St. Tel. 1211-M

ANDREW SCHLEHUBER, Inc.
MEMBER OF ASSOCIATION OF ARMY-NAVY STORES
N. L. Merrill, Pres.
C. G. McGlone, Treas.
CATERERS AND CONFECTIONERS
Banquets, Private House Teas, Weddings and Dinner Parties a Specialty. Service to all parts of Massachusetts.
Tel. Lynn 4305, 4306
183 BROAD STREET, LYNN
f11-tf

C. FEINBERG
JUNK DEALER
Rags, Bottles, Rubbers, Old Iron and all kinds of Metals and Paper Stock, Automobile Tires Rubber Hose, Books and Magazines. Send me a postal and I wil call.
44 Middlesex Street Winchester
Tel. 504-R Winchester dec13.t1

300
THATS MY TELEPHONE
SANDERSON
ELECTRICIAN

WILLIAMSON & BLAKE
MASONS
Plaster, Brick & Cement Work
Repairing of All Kinds
627 MAIN ST., WOBURN MASS.
Tel Woburn 460-W or 791-W.

M. J. FOLEY
AMERICAN JUNK DEALER
Highest Prices Paid for Newspapers, Book Stock, Rags, Bottles, Metals, Rubbers, Auto Tires and Rubber Hose
7 Middlesex St., Winchester, Mass.
Tel. Winchester 1047-W
Second Hand Furniture Bought and Sold

THOMAS QUIGLEY, Jr.
TEAMSTER, CONTRACTOR and STONE MASON
PAVING, FLOORING, ROOFING
In Artificial Stone, Asphalt and All Concrete Products
Sidewalks, Driveways, Curbing, Steps, Etc.
Floors for Cellars, Stables, Factories and War Houses
—ESTIMATES FURNISHED—
18 LAKE STREET

TALKING MACHINES REPAIRED
HERBERT B. KELLOG
34 CLEVELAND STREET
ARLINGTON, MASS.
Tel. 881-W my13tf

NEWTON A. KNAPP & CO
*Insurance Agency*
137 Milk Street BOSTON Tel. Main 5244
8 Chestnut Stree WINCHESTER Tel. 1294

The Edison District Manager
Mr. F. E. Randall is our District Manager for Woburn, Winchester, Burlington and Stoneham.
Telephone: Woburn 233 or 1140, Winchester 1261 or 1260.
Mr. Randall is the Company's executive representative and will gladly give his personal attention to any unusual conditions if you will call him.
*The Edison Electric Illuminating Company of Boston*

NOTARY PUBLIC
JUSTICE OF THE PEACE
T. PRICE WILSON
Star Office

## OPEN TOURNAMENT WON BY WHITCOMB

Billy Whitcomb of Worcester, playing the same high brand of golf that he displayed in the Springfield open and the State amateur championship at Kernwood, won the Winchester Country Club three-day open tournament Friday, incidentally his first victory this season, by defeating Al Wade in the final match, 7—5.

Whitcomb had a hard fight in the morning in his match with R. C. Van Ardale of Woodland, finally winning on the 19th hole after an uphill fight from the 16th, at which point he was two down.

In the afternoon, Whitcomb left nothing to be desired and from the time that his putt for a birdie four clucked into the cup on the first hole, he was never behind. In fact he took the lead at the fourth hole after Wade had evened the match at the third, and thereafter was never headed.

Their cards:

| | | | | | | | | | |
|---|---|---|---|---|---|---|---|---|---|
| Whitcomb— | | | | | | | | | |
| Out | 4 | 4 | 6 | 4 | 4 | 3 | 4 | 4 | 3—36 |
| In | 6 | 3 | 4 | 5 | 2 | | | | |
| Wade— | | | | | | | | | |
| Out | 5 | 5 | 5 | 4 | 5 | 4 | 5 | 5 | 3—41 |
| In | 5 | 4 | 5 | 6 | 3 | | | | |

In the second division C. P. Whorf defeated H. M. Biscoe in the final match, in a contest that went to the 18th green before the former won. J. R. McKeon, Jr., and J. T. Leonard were the winners. In the third and fourth divisions respectively.

The best gross in the four ball best ball tournament was scored by Francis Ouimet and Bart Stephenson. They had a 72. Both were hitting them well, the former national champion having an approximated 74. Stephenson would have been in the neighborhood of 77 or 78 had he holed everything.

| | | | | | | | | | |
|---|---|---|---|---|---|---|---|---|---|
| Out | 4 | 5 | 4 | 4 | 4 | 4 | 4 | 4 | 3—36 |
| In | 4 | 3 | 4 | 5 | 3 | 4 | 4 | 4 | 5—36—71 |

The best net was won by Bobby Clough and A. M. Bond with a card of 75—4—71.

The summary:

**First Division**

SEMI-FINALS

A. P. Wade defeated M. T. Burgess, 2 and 1.

Billy Whitcomb defeated R. C. Van Arsdale, 1 up (19 holes).

FINAL

Whitcomb beat Wade, 7 and 5.

**Second Division**

SEMI-FINALS

H. M. Biscoe, Jr., defeated J. A. Farren, 4 and 3.

C. P. Whorf defeated Percey A. Goodale, 3 and 1.

FINAL

Whorf beat Biscoe 1 up.

**Third Division**

SEMI-FINALS

J. R. McKeon, Jr., defeated Samuel Dearborn, 3 and 1.

J. H. Reid defeated Homer Boyer, 1 up.

FINAL

McKeon beat Reid, 1 up.

**Fourth Division**

SEMI-FINALS

J. T. Leonard defeated Fred Holdsworth, 5 and 4.

J. A. Loring defeated H. L. Buckminster, 5 and 4.

FINAL

Leonard beat Loring, 3 and 2.

## MEDAL PLAY AT COUNTRY CLUB

Saturday's event at the Winchester Country Club was a medal play entitaled "Knicker's Handicap". Best net went to R. Sanborn with 69, E. R. Rooney following with 71. S. T. Hicks turned in the best gross with an 81.

The Summary:

| | | | |
|---|---|---|---|
| R. Sanborn | 101 | 32 | 69 |
| E. R. Rooney | 85 | 14 | 71 |
| T. F. Tully | 85 | 12 | 73 |
| S. Gleason | 92 | 19 | 73 |
| S. T. Hicks | 81 | 7 | 74 |
| A. M. Bond | 85 | 11 | 74 |
| C. P. Whorf | 86 | 12 | 74 |
| J. P. Carr | 94 | 20 | 74 |
| H. E. Reeves | 106 | 32 | 74 |
| E. A. Bradlee | 91 | 16 | 75 |

## WORK BEGUN ON BRIDGE

Work was begun on the Bacon street bridge over the river, which has been closed to travel for the past four months, the first of this week. The contractor began the erection of the shelter at the location on Monday, the shanty being built on the railroad side of the river.

The first work will consist of erecting the temporary foot bridge, this now being built. It will be on the north or town side of the roadway. Work was begun also in restringing the telephone and electric wires around the bridge site.

With the work of building the new bridge, the curve of the Parkway entering Bacon street will be rebuilt, the tree at the corner being removed and the curve made much easier and more gradual.

The new bridge will be an attractive structure and will transform the old corner and river at this point.

Albert H. Bump, employed by the Merrimac Chemical Company, reported to the police that his automobile had struck a newsboy, Walter Brazeau of 41 Holland street about 6 o' clock Friday at the corner of Eaton and Washington streets. The boy was hit by the tip of the fender and knocked down. He was not injured. Mr. Bump stated that the accident was unavoidable, and that he did all in his power to avoid striking the boy.

## BASEBALL

By Mack

### Winchester Loses To Woburn In First Game Of Series

In a thrilling game last Saturday on Library Field, Woburn. Winchester lost 6 to 5 to Woburn in a 9th inning finish. The game as all previous Woburn-Winchester games was full of exciting baseball. There was plenty of hitting and good and bad baseball. Both pitchers were hit hard each team getting 11 hits including three two base hits and a three bagger. The break came in the 3rd inning when the right fielder who was new to the position let a fly ball drop in front of him and Monier later muffed a fly after a hard run. The game resulted in surprises to five players, two on the Woburn team and three on the Winchester nine. Winchester put over three runs in the first two innings and Woburn went them one better in the third. The game was Woburn until the 8th when Winchester by some good hitting tied it up. In the ninth Linscott got a hit when the ball took a bad bound over Bob Welch's head and stole second a minute later when the bag was left uncovered. He went to third on an infield out and scored the winning run on Hevey's hit past third base. The game was witnessed by a large crowd and all were well satisfied with the game as plenty of hitting and base running help to make a game lively. The next game will be played tomorrow on Manchester Field and Winchester expects to return a winner. The team will stand as it did Saturday with the exception of a first class outfielder. The score:

| Innings | 1 | 2 | 3 | 4 | 5 | 6 | 7 | 8 | 9 | r | h | e |
|---|---|---|---|---|---|---|---|---|---|---|---|---|
| Woburn | 1 | 0 | 3 | 0 | 1 | 0 | 0 | 0 | 1 | 6 | 11 | 2 |
| Winchester | 1 | 2 | 0 | 0 | 0 | 0 | 0 | 2 | 0 | 5 | 11 | 2 |

Umpire—Hardy.

## WOBURN AT WINCHESTER TOMORROW ON CHARLES FLAHERTY DAY

Tomorrow the fans of Winchester will show their appreciation of the good work Charles Flaherty has been doing for several years for the town team by presenting him with a purse of gold. He deserves all he can get as he has stood by the team and town when he had plenty of chances to go elsewhere. The committee in charge of the affair consist of Fred Waldmyer, Edw. McKenzie, John Mead, Peter Cullen, Jas. Boyle, Chas. J. Harrold, John McLaughlin and Wm. Rogers.

### Notes

Woburn got every break there was in the game and in a close game the breaks count.

Snyder in center field played a fast game for Woburn and pulled down drives that were labeled two and three bases thus saving trouble.

Hits into the autos between right and center were good for two bases, everything else went for what the players could make.

Ralph Hatch got a badly sprained wrist when Ed. Walsh ran into him in the 5th inning and had to retire from the game.

Kirchen who played right field has been rated as a fine ball player but he did not care to play the outfield as he was not sure of himself. I take the responsibility of playing him there and he came in very handy when Hatch had to retire. He is a first baseman but has not had much practice for some time.

Bob Walsh put up a great game at short and hit the ball hard each time. This boy is going to be the best player in the Walsh family of ball players.

Gallagher who played second base for Winchester has been with Fred Parent of Sanford, Me., team and also with New London. Watch him go when he hits his stride.

Mahoney plays third base and is a regular pepper. He has had minor league experience.

The Arlington town team did a good job in the rubber game played with Winchester town team Monday evening on Spy Pond Field, winning out, 4 to 1. Neither team scored until the fourth inning, when Winchester got its first and only run. In the fifth inning Arlington tied the score, and in the sixth inning added two more runs to its total. Joe Brawley did the pitching for Winchester and the Arlington batters found him easy after the first three innings and batted him hard. The regular pitcher for Arlington did not show up and Benson, the star left fielder of the local team, offered to help check the Winchester team. Benson pitched a great game. The game was featured by three snappy double plays by the Arlington team, one being on a one-hand catch of a high drive by O'Connell to second, who doubled a runner at first to McCarthy.

From now on, as garden vegetables and fruit ripen, the police are keeping a sharp watch for thieves. It is planned to put a stop to the theft of garden truck and fruit this year.

## IMPORTANT REAL ESTATE DEALS

It is reported that several interesting real estate deals have recently taken place in town involving considerable property. According to the story Messrs. A. Miles Holbrook, the well known real estate broker, associated with Mr. J. A. Laraway, have purchased of Edward J. Butler, trustee, the Waterfield Building on Church and Common streets. It is said they have bought for investment. The block is assessed at $21,000 and the land at $9450, making a total valuation of $30,450.

Another reported transfer is the old Rice Block at the corner of Main and Park streets owned by Mr. J. A. Laraway, who is said to have sold the property to the Colonial Filling Station Inc. It is said the block will be torn down and a modern gasoline filling station erected there. This block is assessed on $5000 for the building and $3325 for the land.

It is reported that Messrs. A. Miles Holbrook and Carl Larsen have purchasd a large tract of land at the corner of Washington and Forest streets at the Highlands. This property, containing about 100,000 feet, fronts on Washington, Forest, Bell and Maple streets. It was previously owned by the East Weymouth Savings Bank and includes 15 house lots of from 7000 to 19,000 feet. It is assessed in the neighborhood of $10,000. The new purchasers plan to develope the property and are commencing the erection of several new houses.

It is also reported that Mr. J. A. Laraway has sold his property at the corner of Washington and Eaton streets to Mr. P. Chitel, who will occupy the premises.

Mr. Edmund C. Sanderson has recently purchased the Frederick Bacon farm at Acton, near the Littleton line. This is a most attractive place, owned and developed by Frederick Bacon, the well known architect, a former resident of this town.

## MR. EDWARD J. CUSICK

Mr. Edward Joseph Cusick, for 53 years a resident of this town, died at his home on Tremont street Tuesday of infirmities due to his advanced age—79 years. He was a native of Ireland.

Coming here in the early days of Winchester's tanning industry, Mr. Custick entered the employ of the Waldmyer tannery, remaining with that firm until the tannery, which stood opposite the railroad station on what is now Manchester Field, was torn down. He then entered the employ of the town Highway Department, for which he worked until about two years ago.

He is survived by his wife, (Miss Bridget Maloney) and two daughters, Miss Frances J. Cusick and Mrs. Mary E. McGrath, both of this town.

High mass of requiem will be held this Saturday morning at 9 o'clock at St. Mary's Church. The burial will be in Calvary cemetery, Montvale.

## CHECKING UP

Robert Ramsey of New York tells this one:

A negro went into a drug store and asked to use the telephone. The following one-sided conservation was overheard:

"Hello, is this you, Mrs. Smith? I see youah ad in the Sunday papah two weeks ago. Is you all satisfied wid de man you got? I see! Is you contemplatin' a change soon? You is not? All right, tahnk you, ma'am."

Desiring to be friendly the clerk said: "Toobad someone had the job."

"That's all right, "replied the colored one. "You see, I'se de man what got de job two weeks ago an' I was just checking up."

—[Pantlind Tribune.

## WINCHESTER MEN OFFICERS

The old established wholesale jewelry firm of A. Paul & Co. Boston, was incorporated last week. The incorporaters included two well known residents of Winchester, Mr. D. D. Burns of Wildwood street, who was elected Vice-president and Mr. G. A. Felber of Bacon street, Secretary. Both Mr. Burns and Mr. Felber have been associated with the house since boyhood, the first named having served 35 years and the latter 42 years and are well known as successful traveling salesmen.

Michael J. Flynn, charged with maintaining a liquor nuisance in Winchester, was fined $75 and given three months' imprisonment in court Tuesday. He appealed.

At about 11 o'clock Tuesday forenoon two automobiles, one owned by Mr. Oscar Hedtler of Church street and the other by Mr. Ralph P. Sylvester of Main street, collided on Church street near the Trust Company as Mr. Hedtler was turning around. His car was slightly damaged, but the Sylvester car was quite badly smashed.

CO-OPERATION
Gas Company and Plumbers

ARTICLE NO. 4

*To Our Customers:*

It is our aim to have all gas appliances installed properly. The plumbers and employees of this Company who do this installation work want to make the installations properly. To that end, they are working together by studying the proper methods of installation through our educational program.

Next week we shall publish the names of the plumbers who are members of this educational club.

*(See Next Week For Article No. 5)*

ARLINGTON GAS LIGHT CO.
B. F. Cass, *Winchester Representative* Tel. Win. 142
527 MAIN STREET, WINCHESTER

The Boston Sunday Globe

Order next Sunday's Boston Globe in advance from your newsdealer or newsboy. Owing to the great demand for the Sunday Globe, dealers are frequently all sold out.

Advise your neighbors to read the Boston Sunday Globe Magazine.

The children want the invisible color pictures in the Boston Sunday Globe.

The sign of one-quality tires

***The Goodrich dealer's sign does not mean one thing about one tire and something else about another. It means the same thing about every Goodrich tire—one quality only.***

**You can buy the Goodrich "55" clincher fabric 30 x 3½ for your light car, or the famous Goodrich Silvertown Cord in any size—and be certain that you are getting one quality only in material and workmanship. And you make your purchase on the basis of Goodrich fair list prices, which means that you are getting full value in tire and in service.**

Goodrich Tires SILVERTOWN CORDS

**Buy your tires, tubes and accessories where you see this Goodrich dealer's sign. *It means satisfaction in every transaction.***

THE B. F. GOODRICH RUBBER CO.
*Akron, Ohio*

TUBES FABRICS
SILVERTOWN CORDS ACCESSORIES

C. A. Durkee, West Acton, Mass., offers some fine bargains in small farms. Mr. Durkee has some of the finest locations for summer homes in this part of the country. Summer homes that are not a bill of expense, but homes that the fruit will help pay for; for instance, 10 acres located on a hill overlooking a beautiful pond, trees loaded with apples, and a 4-acre farm, Colonial house, fine place, etc., all kinds of fruit. This last farm is right on top of the world, and the view must be seen to be appreciated. Address

C. A. DURKEE
BOX 158 WEST ACTON, MASS.

# The Winchester Star

THEODORE P. WILSON, Editor and Publisher: WINCHESTER, MASS.

SINGLE COPIES, SEVEN CENTS
Left at Your Residence for One Year
The Winchester Star, $2.50, in advance

News Items, Lodge Meetings, Society Events, Personals, Etc., sent to this Office will be Welcomed by the Editor

Entered at the postoffice at Winchester, Massachusetts, as second-class matter.

TELEPHONE NUMBER 29


### DAILY PHILOSOPHY

A fool and his money are soon spotted.

Never trust a man who is not willing to trust others.

It is the same today as of yore, too many eye-openers will close the eyes.

Judicious silence is an eloquent indication of wisdom.

The best way to get along with some people is to get along without them.

In the old days men, when at the theatre went out between the acts for a smile, but now they grin and bear it.

It is generally admitted that summer has arrived.

Sandy Beach can be depended upon to furnish at least one thrill a week through its open season—as life guard Murray has probably learned.

Our new principal for the High School has been selected. Let us see—have we not heard of New Britain, Conn., before?

It is reported unofficially that our tax rate this year will be in the neighborhood of $26. Our assessors will not be ready to announce the rate for a month yet.

All quiet at Herrin, but Gen. Harbord has been appointed United States representative on the international commission to investigate atrocities in the near east.—[Herald.

The Metropolitan Commission is taking advantage of the disrupted travel on the Parkway and is rebuilding important sections between Winchester and Medford. When the bridge is opened our Parkway is going to be more popular than ever.

The STAR hears that those citizens, whose property is being taken for the new Chapin School site, have banded together and engaged the services of a well known Woburn attorney to contest the taking. According to reports in circulation, the claim is made that while it is admitted that the present owners cannot eventually stop the taking, they can, by contesting it, delay the obtaining of a clear title for three years.

Mr. Lionel A. Norman, reported last week as a candidate for the principalship of the High School, is not such a candidate. He reports that he never was. He states that he was approached to serve as a member of the School Committee and considered the matter, not understanding that the appointment to fill the vacancy caused by the resignation of Mrs. Charles Zueblin called for a women. He says he wants to take no part in school matters in this town. Mr. Norman is fortunate in his decision. School affairs in Winchester, either as principal of the High School or member of the School Committee, are difficult. When we increased our School Committee to six members, the vote specifically stated that two should be women. We already have four men serving, although some residents may not be aware of the fact.

During the past few weeks the STAR has presented various names for the selection of a candidate for the vacancy on the School Committee. Winchester people have evinced great interest in the selection to be made, and for the purpose of acquainting the town at large with the names suggested, everyone proposed has been announced. It is difficult to ascertain who in the list stands first in popular favor. The STAR can only judge by such voluntary commendation as has been heard. It may be said therefore, that of the list announced to date, Mrs. Maurice C. Tompkins appears to be the popular selection. We have had many people express their approval of her name for the Board. The STAR too, is gratified to endorse her as a desirable candidate, and doubtless she will receive consideration from both the Selectmen and the present members of the School Board. She should prove a strong and active member.

After waiting three months, work has now been started on the Bacon street bridge. The first warning that this bridge must be rebuilt came so long ago that one hardly remembers the date, and from that time until the bridge caved in, its replacement was a matter of controversy between Town, County and State. As usual in public affairs, the bridge is closed during that period of the year when it is most needed. Most of our large and important public works must need be laid directly in front of the people as a barring obstacle before action is taken. We have such an instance in our grade crossing in the centre. How long would it stand the menace it does today if an electric car full of people were struck by an express train? It seems a pity we must wait for that time before removing this danger. Our town authorities are to be commended for their fight to replace the bridge with a concrete structure instead of the ugly steel affair, however, for when completed it will be beautiful as well as useful.


A NORTHWESTERN LIFE POLICY IS ALWAYS ON GUARD DUTY

WILLIAM W. HILL, Agent
The Northwestern Mutual Life Insurance Company
79 MILK ST. Boston
Phone Main 5760 Winchester 418


The Winchester Chamber of Commerce has no intention of setting aside a "Traders' Day" in Winchester this summer. The officers of the Chamber state that if the merchants or traders desire to allow their clerks a holiday in August, such arrangement is perfectly satisfactory, but it does not appear desirable for them to appoint a day for an outing and attempt to carry out plans for a picnic this year. Just whether any steps will be taken individually by Winchester merchants in the matter is not known. For many years we have had an annual "Traders' Day" in the month of August—usually the first Wednesday of the month. Of late years it has been increasingly difficult for the committees to arrange for any outing on the day which will stand the necessary financial strain and will meet with a majority of popular favor. It appears therefore, that unless some of our merchants take the matter up, we will pass this annual summer holiday by this year.

### DO YOUR PART

The biggest placarding day our country has even seen promises to be July 29, 1922. This day is the anniversary of the opening of the World War and it will be celebrated the world over as "No More War Day." In Europe vast processions of men and women will parade the streets and listen to speeches by popular leaders. Many of the broadcasting radio stations throughout our country from Maine to California will send forth a clarion call to all who listen in to start a movement that will abolish war.

This is instinctively a People's Movement. War lovers in America are taking fright and in feeble voice denouncing it, but in this instance every man knows in his heart that the voice of the people is the voice of God.

Large numbers of "No More War" placards are being distributed and on Friday night, July 28, quantities of them will be placed on houses, front doors, at windows, on trees and fences so that the world may awaken Saturday morning to find everywhere placarded this call of the people who in war times do not stay at home or who in battle are not like the generals safe away from the front but who literally serve as food for cannon, demanding world wide unbroken peace. Several hundred of these placards have been sent to the Star office and will be given away free. Send your boys and girls down to get them. See that your house carries at least one. Put them on trees, anywhere so long as they show up and tell the story that Winchester is not behind hand in a great world-embracing movement to substitute legal processes for war.

### THE ITALIAN CELEBRATION

Editor of the Star:

I am moved to announce in the Star, the celebration of the Assumption, that annually comes on August 15. We have now for many years this festival, except in the years of War time, but this year we will celebrate the big event with more pomp and solemnity.

Perhaps the American people are surprised to see how we give such importance to this religious festival, but while we will be loyal toward the hospitable land and join the American people in their patriotic festivals, we need too, to make a celebration in remembrance of our country. This is for us a homage to our religion and our country, therefore we must thank this hospitable people in assisting us at this celebration.

The religious festival brings back our minds to our fatherland, to our home town with its parish church, without diminishing our devotion for this country.

Therefore we invite the American people of Winchester, to join with us in this big celebration, exulting and enjoining together.

We want that our future generations will not forget the glorious race to whom they belong; that they will be good and loyal Americans. We can get that only with cordial and mutual friendship that will bind us in only one thought of love for this great country.

Attilio Rolli.

### NEWSY PARAGRAPHS

Mr. Robert Vining, who is at the Homeopathic Hospital, is expected to be operated upon today.

Miss Rebecca Barrett and Miss Carolyn Breen have passed their examinations for Wellesley, and will enter the college thjs fall.

Edward and Stephen Neiley, Kenneth Pratt and Roderic MacDonald, are at their camp on bear Island, Lake Winnepesaukee.

**British House of Lords.**

John Wilson Croker, in a letter written shortly before his death in 1857, mentions that going over to the lords from the commons one evening he noticed, as a fact, "not unimportant to constitutional history," that every one of the 30 peers then present had sat with him in the house of commons. "It shows," he says, "how completely the house of commons has been the nursery of the house of lords." There are usually in the house of lords about 200 peers who have sat in the house of commons.

**After That He Evaded Traps.**

"Why have I never married?" the confirmed bachelor repeated a leading question. "Well, once upon a time in a crowd I trod on a lady's gown. She turned, furiously, beginning, 'You clumsy brute!' Then she smiled sweetly, and said: 'Oh, I beg your pardon, I thought you were my husband. No, it really doesn't matter in the least.' And when I came to think it over I decided that I'd better let marriage alone."

**Uncle Eben.**

"De man dat thinks he knows enough to run de earth," said Uncle Eben, "in mos' cases don't actually know enough to drive a mule or put a tire on a flivver."

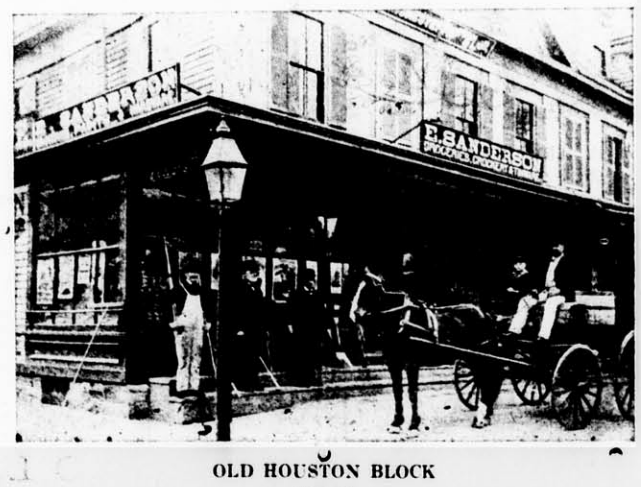

OLD HOUSTON BLOCK

This block, known variously as the Houston or Rice Block, is reported soon to be torn down to make room for a new gasoline filling station. It is one of the oldest business blocks in the town, and stands at the cornor of Main and Park streets.

WINCHESTER NATIONAL BANK
7 CHURCH STREET
WINCHESTER, MASSACHUSETTS

OFFICERS
President: E. ARTHUR TUTEIN
Vice Presidents: EDMUND C. SANDERSON—FRANCIS J. O'HARA
Cashier: EDWIN M. NELSON

*United States Depository*

*Member Federal Reserve System* *Member American Bankers' Association*

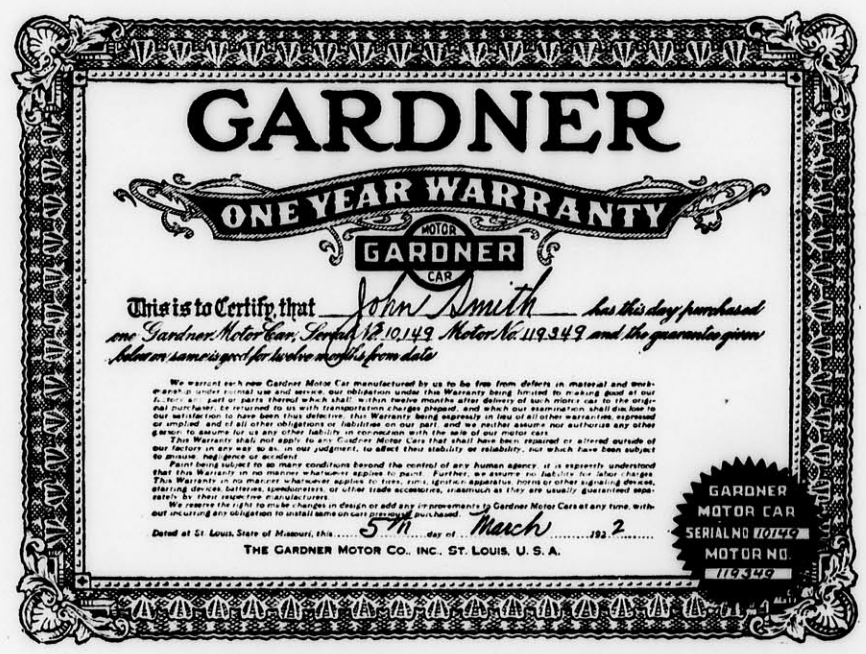


With Every New 1922 Gardner Car

A Guarantee that says something and means what it says. A Guarantee backed by more than 40 years' successful manufacturing experience and a present financial position of over a half million dollars cash in bank and no debts.

A New Model

A New Low Price

Murray Motor Co.

607 MAIN ST. Telephone 612-M

2314


**Seek to Bribe Ghosts.**

A firm belief in ghosts prevails among the inhabitants of Central Africa. If a native believes that he is possessed of a ghost he goes to his local medicine man and asks him to expel it. One method the medicine man has of doing this is to prepare a meal, hoping that the food will tempt the ghost to leave the body of the man.

**Very Much to Be Desired.**

We all should like a cook such as an English clergyman advertised for in the London Times. In his advertisement he said among other things that it was essential not only that his cook should have a sense of humor but also that she should exemplify the spirit of Galatians, verse 22. Now Galatians, verse 22, reads thus: "But the fruit of the spirit is love, joy, peace, longsuffering, gentleness, goodness, faith."

**Man Really Dependable.**

People who are all afloat and not mentally dependable, who have no fixity of purpose, and are not reliable, are not the men we turn to in emergencies. It is the self-confident man, the man who feels sure of himself, the man who is sure of his philosophy and of his principles, the man of great faith, on whom we depend in supreme crises, when others are driven to the wall.—Exchange.

PUBLIC LIBRARY
WINCHESTER
MASS.


# Help Others While Helping Yourself

Every person who buys shares in this Bank gets a high dividend paying investment.

At the same time, the money invested is being used for a most beneficient purpose:—*Helping people build and own their own homes.*

And this Bank is operated on a *mutual* plan. The members share alike in all the profits.

## WINCHESTER CO-OPERATIVE BANK

11 CHURCH STREET



**Ernest L. Thornquist**
**PIANO TUNER** Repairing and Regulating a Specialty. Tel. Con. Best reference.
Office — Butterworth's Jewelry Store
Tel. 1427-M or Reading 914-W
Before 7 A. M. or After 7 P. M.
ap28-tf



FOR SALE
Over 20,000 feet of land, corner Cabot and Lawrence streets.
WARNER R. BUTLER
81 Church Street
ap21-tf


## HELP WANTED

WANTED—By Parker & Lane Co., young lady for general office work with knowledge of shorthand and typewriting.

WANTED—Man with car to sell best low-priced cord tires made; $100 per week and expenses. Wolfe Tire Co., 1879 Canal, Benton Harbor, Mich.

WANTED—A maid for general housework. Two in family, must be good plain cook and have good references. Phone Winchester 562-M mornings or evenings.

WANTED—A young, attractive girl, one who can read music quickly, for accompanying. Some experience necessary. No one under 23 years of age need apply. Tel. Win. 123-R.

AGENTS WANTED—Men or women. Full or spare time. No experience required. Sell the Aye-Won "PHON-O-BRUSH." Easy to carry, and deliver. Quick sales and big profits. Sample and wholesale prices prepaid 25 cents. Martins Aye-Won Service, Box 115 Harney Station, Omaha, Nebraska. jy22-4t

## FOR SALE

FOR SALE—Fine new lot of new cedar chests. Three sizes and three different patterns, also sample lot baby cribs and kiddie coupes. Come and look them over. Kelley & Hawes. Several odd pieces of second hand furniture. jy21-2t

FOR SALE—Standing grass around house and also in vacant lot adjoining. 10 Fenwick road.

FOR SALE—An excellent pair of twin strap pumps size 5A. Reasonable price. Inquire at Star office.

## TO LET

FOR RENT—By-water Inn, Annisquam, Mass., has three nice single rooms on bath room floor, unexpectedly. Available from July 23 to August 5. Rate $21 per week. Tel. Gloucester 1941-W or write Mrs. A. B. Clark.

TO LET—Stucco house, 6 rooms and sun porch, August 1st. Tel. Win. 268-W.

## LOST AND FOUND

LOST—Saturday morning in Center, pocketbook; finder please leave at Star office; reward.

LOST—Will the person who took pillow from machine during excitement at Sandy Beach on Tuesday evening, please call Win. 1155.

## MISCELLANEOUS

SELL THE ORIGINAL Watkins Products. Good city territory still open. Get our wonderful offer and free samples. Write today. The J. R. Watkins Co., Dept. 78, 64 Washington street North, Boston, Mass. jy7-4t

WANTED—A place in Winchester about 1 acre of land, house and stable, around Cambridge Road prefered. Want to use for a nursery and gardening work. Phone Everett 127. jy14-2t

WANTED—Work by the day by competent woman. Address Mrs. Palermo, 22 Elijah street, Woburn.

WANTED—By Sept. 1st, 5 or 6 rooms in a 2 family or Duplex house. Good location. Can furnish good reference. Tel. Brighton 1599-M. 2

POSITION WANTED—General or second work desired by Swedish maid. Speaks no English. Some experience. Write Mrs. Fellman 98 Chase avenue, E. Lexington.

## HOTELS BY-PRODUCT OF CROESUS' COINS

Introducing Croesus—godfather of the modern hotel and patron saint of the traveling salesman!

These are new roles assigned to the erstwhile richest man in the world in a bulletin from the Washington, D. C., headquarters of the National Geographic Society.

"The discovery of thirty gold pieces from Croesus' mint, which were part of the first series of gold coins ever struck off, recalls one of a number of heritages which civilization owes to buried Sardis," says the bulletin.

### Gold Oils World Trade

These new-found coins and a few other pieces already in museums signalize the Lydian inception of the gold basis for world trade—an instrumentality which lubricates international commerce to this day.

The hotel, or the humble inn which was its forerunner, was not possible until some standardized and compact medium of exchange was available. Therefore it is not surprising that historians generally agree that the first inns, where board and lodging might be had for payment of regular fees, were established in Lydia.

Before that time caravanserai were known. But they were evidences of eastern hospitality, set up at points where constant applications for entertainment grew burdensome, and were maintained as a sort of cooperative guest room, or modern municipal lodging house.

### Cattle Cumbersome Money

Now it followed further that when a man might be assured convenient abode when he traveled, and he could close a business "deal" with a pocketful of gold rather than a herd of cattle, that the trading radius of the ancient world suddenly expanded. Men began to travel for pleasure as well as for business, in fact the Greeks already had ventured forth "for historie and for discovery." Thus it would seem that not only the trade representative but the tourist and the geographer owe Croesus considerable gratitude.

The modern man can hardly apprehend, without an effort of his imagination, how great a boon it was to the ancients of the sixth century B. C. merely to visit another city. Important events were taking place. It was the time of Buddha and Confucius, of Solon and Cyrus, as well as Croesus, yet any high school boy of today can know more about what was going on in the world then than any one living at that time possibly could have known.

The casual traveler was unknown. The "stranger" was always feared and his life was in jeopardy. Traders with caravans, sailors with their cargoes, high officials with stately retinues, a few beggars and religious pilgrims—these were the only travelers of that time.

### Digging For History

Despite these marked steps toward culture, Lydia has remained only a flash in the pan of history. Until explorers recently began digging in the dust of the land that now is a Greek mandate on the Aegean shores of Asia Minor, nearly all we knew of Lydia was the rambling but colorful story of Herodotus. And some of what we did know, it now transpires, was wrong. The tale of how Solon, when asked by Croesus to name the happiest man in the world, did not reply that Croesus was the man, as the monarch expected, but mentioned instead some humble and dutiful citizens of Athens, may persist for its moral but has been ruled out of history.

Lydia's wealth is thought to have been due to various minerals and principally to her trade. Her capital, Sardis, was set on a hill whose ruins even now betoken an imposing dignity. The site is sixty miles northeast of Smyrna which, in the height of Sardis' power, was a Lydian city.

### Unique Barometer.

The natives of southern Chile have a barometer in the form of a crab shell. The dead shell is white in fair, dry weather, but shows small red spots when the atmosphere shows moistness.

## SUNDAY SERVICES

### FIRST CHURCH OF CHRIST SCIENTIST

Service in the church building opposite the Town Hall, 10:45 a. m.
Sunday, July 21. Subject, "Truth".
Sunday School at 12 o'clock.
Wednesday evening meeting at 7:45.
Reading Room also in Church building, open from 10 to 5 daily except Sundays and legal holidays.

### CHURCH OF THE EPIPHANY

Rev. William L. Packer, minister in charge. Residence, 11 Yale street. Tel. 608-W.
Deaconess Lane, 34 Washington street, Tel. 1336.

ALL SEATS FREE

11:00 A. M.—Morning Prayer and Sermon. Rev. William S. Packer.
First Sunday in July and August, Holy Communion and Sermon.

### UNION MEETINGS IN FIRST BAPTIST CHURCH

10:30 A. M.—Morning worship with sermon by the Rev. Philetus H. McDowell, D. D., pastor of the First Baptist Church of Melrose. Soloist Miss Isensee.
7 P. M.—Evening Worship with sermon by Dr. McDowell. A cordial welcome is extended to all to these union meetings.
Wednesday, 7:45 P. M.—Union Prayer meeting in the vestry of the Baptist Church. The pastor of this church will lead. Subject, "The Salt and the Light." Matt. 5:13:16.

### WINCHESTER UNITARIAN SOCIETY

George Hale Reed, Minister. Residence, 8 Ridgefield Road. Tel. 1156-M.

ALL SEATS FREE

The regular morning services will be discontinued during July and August, and resumed the second Sunday in September.
The summer address of Mr. Reed is 71 Green street, Fairhaven, Mass.

### NEW HOPE BAPTIST CHURCH

Cross and Washington streets.
Rev. William H. Smith, pastor. Residence, 9 Harvard street, Tel. 331-M.

Services, 10:30 a. m. and 7 p. m.
12 M—Sunday School. William L. Guy, Supt.
People whose churches are closed for the summer will find a hearty welcome at our church.

### Panning the Business.

A Chicago millionaire gum manufacturer walked into the tea-room at the Drake the other day and announced loudly that he had just seen a girl chewing gum, adding: "I hate girls that chew gum!"—then joined in the laughter.

### Character Growth Slow.

To be set too early is to take the work out of the hands of the sculptor that fashions men. A character that does not wait for circumstances to shape it is of less worth in the race that is to be run.—George Meredith.

### Paste.

A paste effective for mending fine china can be made by dampening rice flour with cold water and simmering it gently on the back of the stove until it becomes quite thick. Since the paste is white, it scarcely shows in mending


MORE ROAD MAPS

Those fine auto road maps we told you about a fortnight ago lasted just ten days. Last week we could not supply them. This week we received a double order. They are the finest maps you ever saw. Everybody wants one.

The map covers New England. It is convenient—not a great flimsey sheet; not a tiny page that cannot be read. It is in colors—you can distinguish a road from a river, a north and south way from an east and west way and a state boundary from a township line. It gives all the information you wish. It is accurate.

If you want a really good auto map (or a map of New England for any use whatever) we recommend it. Once you have used it, you will always need it.

For Sale
THE STAR OFFICE



WE PAY HIGHEST CASH PRICE
FOR
SECOND-HAND FURNITURE
OLD BOOKS and STOVES and OLD HOUSEHOLD GOODS
Quality Furniture Store
498-500 Main St., Woburn
Write or Phone Woburn 876W or 593
my12-tf



J. Marrone & V. Nardicchio
Contractors
First-class masons for plaster, brick, cement work, finish fireplaces, chimney, tile, carpenter work, garage builders and all kinds of stone work.
All work guaranteed.
35 Oak Street
Winchester, Mass.
Tel. Winchester 103-R and Woburn 71227
my26-tf



WINCHESTER TRUST COMPANY
WINCHESTER, MASS.

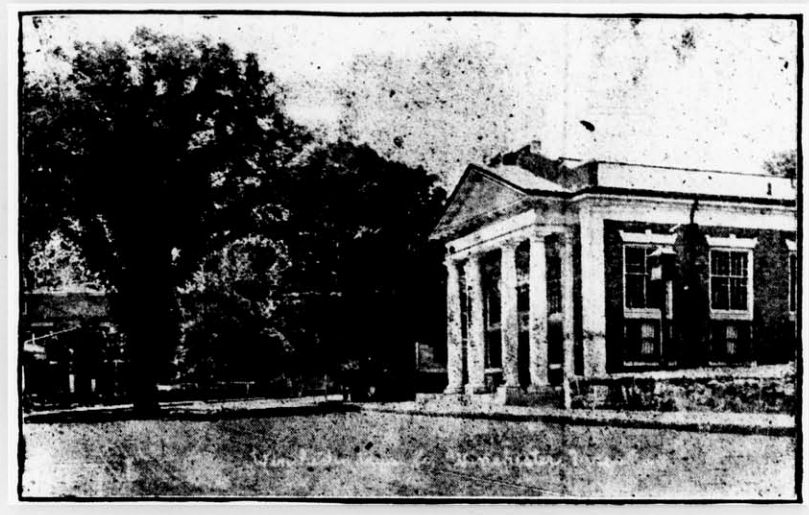

VERIFICATION OF PASS BOOKS

To comply with Section 70, Chapter 172 of the General Laws, depositors of the Winchester Trust Company (Savings Department) are requested to bring or send their Pass Books for verification during the period July 5 to August 5, 1922.

DIRECTORS

FRANK L. RIPLEY, President
JAMES W. RUSSELL, Vice-President
FREELAND E. HOVEY, Vice-President
CHARLES E. BARRETT, Treasurer
CUTLER B. DOWNER
JERE A. DOWNS
FRED L. PATTEE
GEORGE A. FERNALD
RALPH E. JOSLIN
WILLIAM L. PARSONS
FREDERIC S. SNYDER
CHARLES H. SYMMES



*We Aim to Render—*
*—Service that Satisfies*

GOOD FOR YOU — GOOD FOR US. REPAIRING THAT SATISFIES. STORAGE BY DAY, WEEK OR MONTH. A COMPLETE LINE OF TIRES AND SUPPLIES. CARS FOR HIRE ANYWHERE, ANYTIME. AGENTS FOR THE KING 8

*Demonstration by Appointment.* *Dodge Brothers Service Station*

*CENTRAL GARAGE*
WILLIAM D. MILLER, Manager
8 WINCHESTER PLACE WINCHESTER, MASS


CARD OF THANKS

We wish to express our sincere appreciation of the sympathy and help extended to us by our many kind friends in our recent sad loss of wife and mother.
ROBERT H. SULLIVAN
JOHN A. SULLIVAN
CATHERINE E. SULLIVAN
MARGARET F. SULLIVAN


D. ROBINSON'S SONS
GARDENERS
Estimates Given for Grading and Planting Ground—Also Care of Estates, Pruning Shrubbery, etc.
REVERE BEACH PARKWAY, EVERETT
TEL. EVERETT 127
We can refer by permission to Mr. George Willey, Chairman of Board of Selectmen—also Andrew Hunnewell of Wedgemere.
je23-13t

WE ARE HEADQUARTERS FOR ALL KINDS OF SUMMER FLOWERS
at all times. Sent anywhere. Our satisfied customers are our best assets. That is why our out-of-town-trade is so large.
Remember we are just as near to you as your telephone.
Call us anytime, anywhere.
GEO. F. ARNOLD & SONS
FLORISTS
Common Street
Tel. 205 House { 415-J 665-M
We are as near to you as the Telephone



WINCHESTER RIDING SCHOOL
Well Broken Horses and Ponies
Personal Supervision For All Pupils
HARRY GOOD ∴ Proprietor
676 MAIN STREET
Tel. 51189
oct3,tf



Your Newsdealer See Him Today

Remember to see your newsdealer or newsboy today and order next Sunday's Boston Globe in advance.

Be sure to read the Boston Sunday Globe Magazine. It contains stories equal to those printed in the best of the monthly publications.

Read the Boston Globe today for the baseball news.



Do you want a Monument, Tablet or Marker?
Do you want inscriptions cut or granite work cleaned?
Have you the family name inscribed in a stepping stone in your cemetery lot? Have you made this important purchase?
Are you sure that you have been placing floral tributes upon the graves of your loved ones, or those of strangers.
Some of our customers have recently made the discovery, that for years, they have been decorating and planting a cemetery lot which did not belong to them.
Know your cemetery lot. Mark it with a monument selected from our plant. Your orders are asked for now at lowest prices.
AVARD L. WALKER CO.
570 WASHINGTON ST. (Near Calvary) WINCHESTER, MASS.
jy21-tf

## SELECTMEN'S SPECIAL MEETING

**July 13, 1922.**

The Board met at 8 o'clock p. m., all present.

**Town Hall Building (Heating):** Bids for furnishing and installing a vacuum system of steam heating for the Town Hall Building were opened at 8:30 o'clock p. m., and were as follows including the 85% magnesia covering:

| | |
|---|---|
| J. A. Laraway Company | $5,389. |
| George T. Davidson | 5,400. |
| H. E. Whitten Company | 5,423. |
| Braman, Dow & Company | 5,575. |
| Albert B. Franklin, Inc. | 5,750. |
| Ross Chase Company | 5,785. |
| Ingalls & Kendricken, Inc. | 5,885. |

The Board voted to accept the bid of the J. A. Laraway Company of Five Thousand Three Hundred and Eighty-nine Dollars ($5,389.) for furnishing and installing a vacuum system of steam heating for the Town Hall Building with the understanding that 85% magnesia covering shall be used, the system to be in operation within sixty days from date of signing contract, the work to be done in accordance with the specifications dated July 3, 1922 and provided an acceptable contract is signed.

**Bacon Street Bridge:** Bids for building a stone-faced reinforced-concrete arch bridge over the Aberjona River at Bacon street were opened at 8 o'clock p. m. and were as follows:

| | |
|---|---|
| T. Stuart and Son Co. | $32,000. |
| George F. Rouse | 33,333. |
| Chas. R. Gow Co. | 34,500. |
| Simpson Bros. Corp. | 46,445. |

The Board voted to accept the bid of T. Stuart and Son Co., for building a stone-faced reinforced-concrete arch bridge over the Aberjona River at Bacon street for Thirty Two Thousand Nine Hundred Dollars ($32,900), the work to be done in accordance with the specifications dated June 1922 calling for bids and provided an acceptable contract is signed.

**Street Lights 1922 Mason St:** A letter was received from the Edison Electric Illuminating Company of Boston stating that the installation of a 60 c. p. street lamp on Mason street extension will have their earliest attention.

**Gas Mains:** A request was received from the Arlington Gas Light Company for an extension of its gas mains on Kenwin road, a distance of approximately 75 feet, and on Forest street and Brookside road, a distance of approximately 510 feet, in accordance with the plan filed with the request, and the same was referred to the Superintendent of Streets for report.

The meeting adjourned at 9:35 p. m.

Mabel W. Stinson,
Acting Clerk of Selectmen.

## SELECTMEN'S MEETING

**July 17, 1922.**

The Board met at 7:30 p. m., all present.

The records of the meeting of July 10 and 13 were read and approved.

Warrants were drawn for $2,049.35 and $4,882.45.

**Licenses 1922 (Explosives and Inflammables):** An application was received from the Colonial Filling Stations, Inc., for a license to keep, store and sell gasoline in an underground steel tank not to exceed 5,000 gallons capacity at the northerly corner of Main and Park streets, and a hearing was set for August 7, 1922 at 8 p. m., in the Selectmen's room to consider this matter.

**Street Lights 1922 (Cabot street):** A request from George N. Proctor and others for a street light in front of 37 Cabot street was presented to the Board and referred to the Committee on Street Lights.

The meeting adjourned at 9:12 p. m.

Mabel W. Stinson.
Acting Clerk of Selectmen.

## YOUR AFFAIRS AND MINE

On a cloudy coast, in a dark wood, or out on a foggy morning anyone may be misled, and may take one object for another. Perhaps everyone has done so. With this admitted fact in mind, the boys and girls of Winchester and elsewhere, who are now engaging in office work, doing shorthand work, or aiding in the work of a library or a museum may well keep before them a caution like this—the usual meaning of a word may not be its only meaning. A mole, says the naturalist Wood, may mean an eruption, a subterraneous animal, or an artificial harbor. The declination of an office is not identical with the declination of a star. "Carriage" is well recognized as having three meanings. A frog may croak or be silent in its place on the track. A bank may be a place for savings or the side of a river. The young Winchesterite who likes to consult the dictionary—and sad is the outlook for one who does not—will learn that a word may have a popular, a restricted and a scientific meaning. Far more important is it to keep in mind that the word we have known from our cradle may have another meaning in a foreign tongue. "Clam" is a noun that along our coast needs no definition, yet in Latin clam means "silently"—"anger" to us signifies "wrath," but in German it is "a meadow"—to us "four" is a numeral that exceeds three and precedes five, while in French it means "a furnace." Our "stanza" is a portion of a poem, but in an Italian home it means "a room." Sun heat supplies us with hay, but "hay" is a Spanish verb, meaning either "there is" or "there are." May the beginner not cast away such hints as unworthy of his attention. There are few writers who have not, at some time or other, met with a word used in what was to them an unusual sense. An obsolete word may have been far from obsolete at the time a passage was written, and what is to us Winchesterites a foreign word may not have been foreign to the writer.

Surprise as expressed by some that a man has been in four jails since March—one not afar from Winchester being the fourth. We have also in an adjoining community a culprit arrested for burglary, almost as soon as he was out of the cell. But why the surprise? The individual who has lost every time he speculated should he inherit a fortune is not certain to buy government bonds—he may tempt the market again. Those Winchesterites who have been imprudent in eating are not always cured by painful experience. Reckless exercise may send a youth to the hospital without teaching him caution. While everyone talks of "the school of experience," it does not appear that all who enter it graduate. Many take their courses over again.

The Spectator

## SHARKS AND SHOES, AND SEALING WAX

Modern science is helping to convert another of man's traditional enemies, the shark, into his serviceable friends, according to a bulletin from the Washington, D. C., headquarters of the National Geographic Society.

Already sharks are contributing food, gelatine, and oil for many purposes, to appease the ever more complex needs of mankind, and now they are being experimented with as a probable source of shoe leather.

Not many years ago the cattle on the western plains and on the farms averaged about one animal to each person in the United States, but today there is not much more than half a beef animal for each inhabitant of the country, and the import of hides is negligible.

The U. S. Bureau of Standards has completed arrangements to test the comparative durability of upper leather made from sharkskin as compared with that from calfskin and cowhide. The cooperation of the shoe manufacturers has been obtained in the making of the necessary shoes for the tests.

Sharks are regarded as the most rapacious, bloodthirsty and cruel of all the inhabitants of the sea, all of the known species, with four exceptions, being flesh-eating. They are long and cylindrical, the body terminating in a sharp snout in front and a long and flattened tail behind. The mouth is placed crosswise and usually is on the lower surface of the head, some distance behind the tip of the snout. Almost all sharks are marine, though many occasionlly follow their prey into the mouths of rivers. Their teeth are arranged in formidable triangular tiers, the first or outer row alone being used while the rest are turned back out of the way. When those of the first row are lost, those of the next row take their place.

The fins, with their abundant cartilage, form the basis of the supply of gelatine in China.

The livers are taken for the oil they contain. They are placed in water and cooked either by steam or by fire, then the oil is skimmed off. In former times they were "sun-tried"-placed in water and allowed to stand in the sun for several days. The quality produced by this method (which is still pursued in Labrador and Newfoundland) is much better than that obtained by the more modern methods but the difference in quantity is considerable. Quantity and quality vary considerably with the season. The oil is of value in dressing leather, soap making, fish glue, paints, and for medicinal purposes. The yield varies from less than a pint in some of the smaller sharks, to about 125 gallons in the larger sizes.

At one time large quantities of the hides, cleaned but not tanned, were used for polishing wood, ivory, and metal. With improvements, in methods of preparation of sandpaper and emery, these have largely replaced animal hides. Small quantities of certain classes of skin are still in demand among cabinetmakers, and have other special uses, as in the manufacture of optical fittings. Peculiar markings, such as transverse bands or elongated spots, and the character of the small, close set, variously sculptured lime-like particles which cover the skin, have adapted some to uses for sword grips, card cases, jewel boxes and other novelties. The demand for sword grips is at present unusually large and difficult to supply with satisfactory material.

Within the last year American tanners have experimented in the production of leathers from these hides with excellent results, and there now exists a demand for large quantities of raw materials. In tensible strength, leathers tested compare favorably with those made from mammal hides, and the market for these products appears assured. Special seines 600 feet long and 18 feet deep, with a four-inch mesh of extra heavy twine, are constructed to capture these fish. One crew, fishing off the southern coast, has captured 200 sharks in a day. A hide will produce from 10 to 40 square feet of leather suitable for shoes. Five hundred skins a week are said to be handled at one tannery, the output of which is to be greatly increased during the next year.

The meat of the shark is white and edible, resembling halibut. It is canned, and dried for shipment to the markets.

Take a pack of playing cards with you. For sale at Wilson's.

Tennis balls at Wilson's


## Chats With YOUR Gas Man

The chef of one of the finest grill rooms in the country, a high-priced specialist, said recently of his gas range: "I can prepare things on this range in better shape than on any coal fire I ever worked over. You can graduate your heat, which is a great factor in fixing up particular things for particular people."

Ninety per cent of the heat from a coal fire is wasted. Some of it goes up the chimney the rest of it helps to roast the cook. With gas there is no waste, no lack, the result desired is always produced.

If you buy coal in small quantities, it is very expensive; if you buy in large quantities, you must have room to store it.

Gas, on the other hand, needs no room for storage. It works for you steadily without attention, is always at hand, ready, without dirt or trouble, in large or small quantities, at the wholesale price.

ARLINGTON GAS LIGHT CO



Advertise in the "Star"



## The Mayor Was Cured of Dyspepsia

"You may use my name as you see fit," states Hon. W. A. Shea, Mayor of Peabody, Mass., who writes:

"I took O'Brien's and dorsement of thousands can say that I was completely cured. Have recommended it to many friends — advise anybody that is suffering from any form of stomach trouble to use it."

O'Brien's has the endorsement of thousands who know its remarkable record of positive relief to sufferers of dyspepsia. It is a doctor's prescription, contains no injurious drugs but instead soothing, healing medicines. On the market since 1898.

O'Brien's is guaranteed to give relief. Money will be refunded if it fails. See carton.

Don't suffer longer, get a bottle of O'Brien's today.
D. P. O'BRIEN CO., Inc., Camden, N. J.
FOR SALE AT ALL GOOD DRUG STORES

O'BRIEN'S
FOR DYSPEPSIA



## Unexpected!

a New "USCO"—
Better, Heavier, Longer Wearing
30×3½—$10.90 No Tax added
on Sale Now

USCO set the high value mark for 30 x 3½ tires when it originated the $10.90 price last Fall.

USCO today betters that mark with a new and greater USCO—an USCO improved in many important ways.

For instance, a thicker tread—with a surer hold on the road—thicker side walls, adding strength and life to the tire.

And the price is $10.90—*with the tax absorbed by the manufacturer.*

Men have always looked to USCO for the *biggest tire money's worth* on the market.

They always get a *bigger tire money's worth than they expect.*

The New & Better "USCO" $10.90

Copyright 1922 U.S. Tire Co.

No Tax

United States Tires
United States Rubber Company

Where You Can Buy U. S. Tires:
OSCAR HEDTLER
Winchester, Mass.



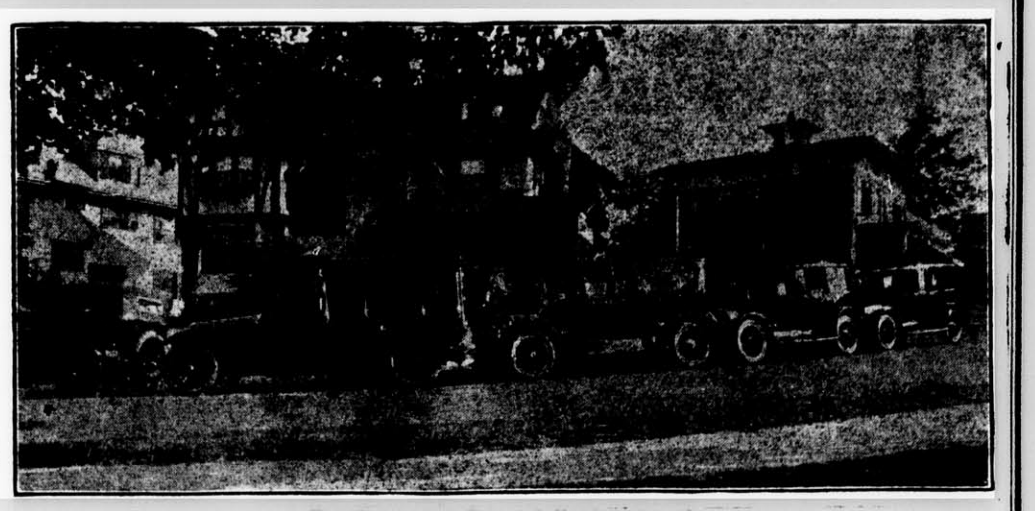

Residence and Funeral Equipment of
## Kelley & Hawes Co.
UNDERTAKERS *and* FUNERAL DIRECTORS
*Winchester, Mass.*
Services rendered in any part of State. Lady assistants.
*Telephones 35—174—106 Winchester, Mass.*

## CHRONIC DIGESTIVE TROUBLES RELIEVED

William H. Griffin, traveling salesman, Oswego, N. Y., writes: "I am very happy to say that Jaques' Little Wonder Capsules do everything you claim they will do."

Jaques' Little Wonder Capsules quickly help acute or chronic indigestion. They break up the dangerous, painful gas and will relieve you promptly and surely from distressing dizziness, heartburn, constipation, acid stomach and dyspepsia. Easy and pleasant to take.

**On sale at Allen's Pharmacy, Winchester, Mass., or 60 cents by mail postpaid for large package from Jaques Capsule Co., Plattsburg, N. Y.**



## SEND YOUR RUGS ON A VACATION

TO our Rug Resort, where they will receive the best treatment getting cleaned.

Have them ready for service when you return from your own vacation.

Tel. Win. 350

**Bon Ton**
CARPET CLEANING CO.
West Somerville Mass.

je23-tf



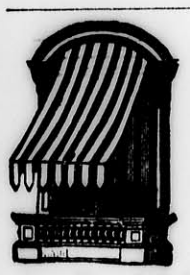

## AWNINGS

Tents and Flags
Wedding Canopies
Upholstering, Furniture Repairing, Mattress and Shade Work

A. E. [illegible]
2 Thompson St. Tel. 357-W



PRIVATE SCHOOL
MEDFORD
PREPARATORY and FINISHING COURSES
(Horseback Riding)
Applications desired before June 20
MARY P. HAWLEY
40 NEWHALL ST. MALDEN
Malden 409-W
my19-tf



## $5

Will put in an electric floor plug in any room on the first floor of your house.

E. C. SANDERSON
THE ELECTRICIAN
TEL. 300
my12-tf



ANGUS R. GILLIS
EXTERIOR and INTERIOR PAINTING
DECORATING and PAPERHANGING
Estimates Cheerfully Furnished
Tel. Mystic 428 P. O. Box 93 Winchester



PIANO TUNING AND REPAIRING

WHITMAN PIANO COMPANY
STONEHAM, MASS.
Telephone, Stoneham 140
apr5.tf


## Auction Sale of Capital Stock of the WINCHESTER NATIONAL BANK

### To Enforce Payment of Assessment

The shareholders of the Winchester National Bank, hereinafter named, having neglected or refused, after three months' notice, to pay the assessment, (which was duly made upon their capital stock to the amount of $34.50 per share), as provided by Section 505, United States Revised Statutes, notice is hereby given that the total number of shares of capital stock of such stockholders, hereinafter set after the name of each, or a sufficient amount thereof to make good the total assessment due upon the capital stock of each, will be sold at public auction, in the Banking Rooms of said Winchester National Bank, Winchester, Mass., on Tuesday, August 15, 1922, at 5 o'clock in the afternoon, Massachusetts time.

| | |
|---|---|
| Harold E. Ball | 10 shares |
| Henry C. Castle | 75 shares |
| Nicholas L. Fullam | 10 shares |
| Edward R. Grosvenor | 10 shares |
| Hollis L. Riddle | 10 shares |
| Chandler M. Wood | 10 shares |

Signed:
E. ARTHUR TUTEIN
FRANCIS J. O'HARA
EDMUND C. SANDERSON
WILLIAM H. BOWE
FELIX J. CARR
WALLACE F. FLANDERS
JAMES HINDS
WILLIAM A. KNEELAND
Directors of Winchester National Bank.

Attest:
EDWIN M. NELSON, Cashier
July 14, 1922. jy14-6t

For Sale—Shrubs, Trees, Vines and Rose bushes at the Melrose Nurseries, Japan Barberry and Cal. Privet for hedging, landscape planting. A. M. Tuttle and Co., Melrose Highlands, Mass. Tel. Melrose 42. my12-tf

## AMRAD RADIOPHONE BROADCASTING SCHEDULE

### For Week Ending July 29, 1922

Station WGI
AMERICAN RADIO AND RESEARCH CORP.
Medford Hillside, Mass.

**Regular Week Day Schedule**

11:30 A. M.—Official weather forecast for New England (485 meters).

2:55 P. M.—Music.

3:00 P. M.—Current Events (Boston Traveler).

3:30 P. M.—Music and Talks as announced by radio.

7:30 P. M.—Baseball scores, late news flashes (Boston American) except on Tuesdays and Thursdays when at 7:45.

7:45 P. M.—Boston Police reports, except on Tuesday and Thursday when at 7:55.

**SPECIAL FEATURES**

**Sunday, July 23**

8:00 P. M.—Radio Church Service. Music by Shubert Quartet, "Abide With Us," arranged for Shubert Quartet. Address "Right and Wrong Thinking as a Source of Happiness or Misery" by Rev. Frank Oliver Hall, D. D. of Winchester, Mass. Tenor solo, "O Love That Will Not Let Me Go" (Harker), Dr. W. F. Ames. "Light of Life," arranged for Shubert Quartet. "Galilee," arranged for Shubert Quartet.

**Monday, July 24**

7:30 P. M.—"The Family Circle," articles selected from the columns of The Youth's Companion by the editors, read by David M. Cheney. "All For One Watermelon," a story. "How to Learn to Write." "A Man to Admire," an adventure.

7:55 P. M.—Weekly business message.

8:00 P. M.—Rose, Bakalor, reader of humorous stories. "Tillie at the Movies." "Willie Auctions His Baby Brother."

8:15 P. M.—Song recital by Miss LaMance, dramatic contralto, "Stri be la Vante," "Il Trovatore," (Wagner); "Vale," (Russell); "Lullaby," (Kreisler); "From the Hill of Dream," (Forsyth).

**Tuesday, July 25**

7:30 P. M.—Bedtime Story—"The Cooky-Pan Pond" (Little Folks) read by Miriam D. Gow.

8:00 P. M.—"Heart Disease," Public Health Broadcast No. 56.

8:15 P. M.—Pianoforte Recital by Mr. H. D. Murphy. "Serenade," (Op. 28 Mark Andrews). "Song Without Words" (Op. 38, No. 4 Mendelssohn); "Second Mazurka," (Op. 54), Benjamin Godard. "Bagtelle," (Op. 33, No. 4 Beethoven); "Good Night," from "A Day in Venice" Suite, (Ethelbert Nevin).

8:30 P. M.—Dan Sullivan's Society Orchestra, selections of popular dance numbers. Kathrine H. Sullivan, soprano soloist, accompanied by Dan Sullivan. "At Sundown," (Sullivan); "Stealing," (Sullivan); "At Dawning," (Cadman). Piano solo, selected, Mr. Sullivan.

**Wednesday, July 26**

7:55 P. M.—"Planning for the mid-day meal in Boston cafeterias," Miss Elizabeth Hendry, home demonstration agent, division of markets, Waltham, Mass.

8:10 P. M.—"Coffee and Its Preparation," by Mr. W. S. Quimby, coffee merchant.

8:15—"The Art of Writing," by David M. Cheney, chairman of Tufts College Radiophone Committee, 89th in the series of Tufts College radio lectures.

8:30 P. M.—Concert of popular ballads, Miss Marion Mulhall, lyric soprano; and Miss Mildred Sutherland, contralto; accompanist, Miss Mollie Mulkern. "Deep in Your Eyes," (LeBaron), Miss Sutherland. "Irish Lullaby," (Shannon) Miss Mulhall. "Forever Is a Long Long Time," (Van Tilzer), Miss Sutherland. "In the Garden of the Gods," (Ball), Miss Mulhall. "Just You" (Barth), Miss Sutherland. "The Magic of Your Eyes," (Penn), Miss Mulhall. "Love Sends a Little Gift of Roses," (Cooke), Miss Sutherland. "Sunrise and You," (Penn), Miss Mulhall.

**Thursday, July 27**

7:30 P. M.—Bedtime story—"Baby Butterfly," (Little Folks) read by Miriam D. Gow.

8:00 P. M.—"Making the Floor Count," Margaret McElroy, associate editor, House and Garden, Nast publication.

8:10 P. M.—Adele Braham, coloratura soprano, assisted by Madame Braham, dramatic soprano.

**Friday, July 28**

8:00—"Vaccination," Henry D. Nunn, general counsel Medical Liberty League.

8:15—"The New Mode in Hairdressing," from Vogue, courtesy of the Nast publications.

8:25 P. M.—Song recital by Mr. James C. Bell, tenor, accompanied by Mrs. James C. Bell.

**Saturday, July 29**

3:30 P. M.—"Outlaw War Demonstration"—speaker: Mr. John F. Moors, of Moors and Cabot, and Dr. Doremus Scudder, Secretary of Boston Federation of Churches.

7:30 P. M.—"The Family Circle." Selections from the Youth's Companion by the editors, read by David M. Cheney. "Mr. Peaslee on Price and Value," a story; "Courtesy at the Telephone"; "Some Really Expensive Sugar."

8:00 P. M.—"The Next Step in Human Progress," Rev. Frank Oliver Hall, D. D., professor of Homiletics, Tufts College. Fortieth in the series of Tufts College radio lectures.

8:15 P. M.—Pianoforte recital by Mr. Cy Ullian. "Sonata" op. 53 (first movement) (Bethoven); "Turkish March" from "Ruins of Athens," (Beethoven); "Country Gardens," (Grainger); "Mazurka" F Minor, (Chopin); "Rhapsody" No. 10, (Listz).

Chickering Grand Piano used at these concerts.

**Radio Note**

July 29th, 1914 Austria declared war on Servia and precipated the most extravagant waste of men and money that the world has ever endured. Next Saturday, July 29th, is the eighth anniversary of the declaration of the great war and this date will be observed internationally. The League of International Peace and Freedom will commemorate the date in foreign countries and the United States. As a part of the program in the United States two addresses will be broadcasted from AMRAD WGI at 3:30 in the afternoon. The first address will be by Mr. John F. Moors of Moors and Cabot, Boston, on the "Outlaw War Demonstration." Dr. Doremus Scudder, Secretary of the Boston Federation of Churches, will also speak, his subject being "International Peace."

Winchester friends will be interested to learn of the engagement of Miss Hazel A. Hovey of Arlington to the Rev. John H. Blair of Westford, Mass. Miss Hovey is the daughter of Mr. and Mrs. Joseph W. Hovey of 115 Ronald road. Her father is well known to older Winchester residents, having been born here. Rev. Mr. Blair is the son of Mr. and Mrs. J. Howard Blair of Philadelphia, Pa.

### The Folly of Wedding Beauty.

It must be dreadful to be the husband of a notoriously beautiful woman, three-quarters of whose waking days is devoted to keeping her face up to the mark. How humiliating to hear one's self referred to as "the husband of that beautiful Mrs. Dash, my dear. Such an ordinary looking man, too!" A few short years of such bitter experience would be enough to make any man wish that instead of a wife he had acquired a bit of old Worcester china (not sauce), which is just as good to look at, wears better, and costs less.—London Mail.

### Few Good Cooks Under Thirty.

Ude, who cooked at Crockford's club in London during the Regency, and who had been chef to Louis XIV, to Lord Sefton, and to the duke of York in turn, declared that while music, dancing, fencing, painting and mechanics had professors under twenty years of age, excellence in cookery was never obtained under thirty. He left Lord Sefton flat because a guest put more pepper in his soup. There was a cook! But he was not English. Of England was it said that God sends meat, the devil sends cooks.

### Oldest Biblical Versions.

The four oldest versions of the Bible are the Aquila, Symanachus, Theodosian, in Greek, and the Peshitta in Syriac.

## State Primary Nomination Papers

The Registrars of Voters will be in session at the office of the Town Clerk, Town Hall Building, for the certification of signatures on State Primary Nomination Papers on the following evenings:

**July 21, 1922 from 7:30 to 8:30 P. M.**
**July 28, 1922 from 7:30 to 8:30 P. M.**
**August 4, 1922 from 7:30 to 8:30 P. M.**

Papers should be submitted before the evenings of above dates to allow time for checking signatures.

HOWARD S. COSGROVE
BERNARD F. MATHEWS
ARTHUR E. SANFORD
MABEL W. STINSON
*Registrars of Voters.*

July 21, 1922. jy21-2t

### Created Equal, but Not Free of Debt.

Every child comes into the world endowed with liberty, opportunity and a share of the world debt.—Mansfield (Ohio) News.

### Pinks All the Year.

The ginko or maiden-hair tree has bright yellow foliage that is most useful in ornamental plantings, says the American Forestry Magazine. Not only is the color a clear pure yellow, but the peculiar shape of the leaf gives a texture to the tree that is quite different from others. The leaves are shaped much like the pinnae, that is, the smallest divisions of the frond of the maiden-hair fern, very much enlarged. The tree is attractive at all seasons.

WINCHESTER TRUST CO.

In compliance with the requirements of Chapter 590, Section 40, Acts of 1908, as amended by Chapter 491, Section 6, Acts of 1909, and by Chapter 171, Section 1, Acts of 1912, notice is hereby given of the loss of pass-book No. 901

C. E. Barrett, Treasurer.
jy21-3t

COMMONWEALTH OF MASSACHUSETTS
MIDDLESEX, SS. PROBATE COURT

To the heirs-at-law, next of kin, and all other persons interested in the estate of Carrie E. Salmon, late of Winchester, in said County, deceased.

WHEREAS, a certain instrument purporting to be the last will and testament of said deceased has been presented to said Court for probate, by Elizabeth L. Monroe, who prays that letters of administration with the will annexed may be issued to her, or some other suitable person, no executor being named in said will.

You are hereby cited to appear at a Probate Court, to be held at Cambridge, in said County of Middlesex, on the twenty-fourth day of July, A. D. 1922, at nine o'clock in the forenoon, to show cause, if any you have, why the same should not be granted.

And said petitioner is hereby directed to give public notice thereof, by publishing this citation once in each week for three successive weeks, in the Winchester Star, a newspaper published in Winchester, the last publication to be one day, at least, before said Court, and by mailing, postpaid, or delivering a copy of this citation to all known persons interested in the estate, seven days, at least, before said Court.

Witness, GEORGE F. LAWTON, Esquire, First Judge of said Court, this twenty-ninth day of June, in the year one thousand nine hundred and twenty-two.

F. M. ESTY, Register.
jy7-3t

COMMONWEALTH OF MASSACHUSETTS
MIDDLESEX, SS. PROBATE COURT

To the heirs-at-law, next of kin, creditors, and all other persons interested in the estate of Mary Safford, late of Winchester, in said County, deceased, intestate.

WHEREAS a petition has been presented to said Court to grant a letter of administration on the estate of said deceased to George E. Safford of Winthrop in the County of Suffolk, without giving a surety on his bond.

You are hereby cited to appear at a Probate Court to be held at Cambridge, in said County of Middlesex, on the twenty-fourth day of July, A. D. 1922, at nine o'clock in the forenoon, to show cause if any you have, why the same should not be granted.

And the petitioner is hereby directed to give public notice thereof, by publishing this citation once in each week, for three successive weeks, in the Winchester Star, a newspaper published in Winchester, the last publication to be one day, at least, before said Court.

Witness, GEORGE F. LAWTON, Esquire, First Judge of said Court, this twenty-ninth day of June, in the year one thousand nine hundred and twenty-two.

F. M. ESTY, Register.
jy7-3t


# WOBURN THEATRE

FRIDAY AND SATURDAY, JULY 21—22

**Jack Holt and Bebe Daniels**

—in—

**North of the Rio Grande**

A PARAMOUNT PICTURE

PATHE NEWS COMEDY

MONDAY AND TUESDAY JULY 24—25

**"Is Matrimony a Failure?"**

A PARAMOUNT PICTURE WITH

**Lila Lee, T. Roy Barnes, Lois Wilson, Walter Hicks**

THE YEAR'S BEST FARCE

PATHE NEWS COMEDY

TOPICS OF THE DAY

WEDNESDAY AND THURSDAY, JULY 26—27

**Corrine Griffith**

—in—

**"Island Wives"**

PATHE REVIEW COMEDY

FINAL ROUND—LEATHER PUSHERS



## ELIZABETH F. HASSENBERG
### Specialist for the Hair and Skin

80 Boylston Street, Boston, Mass. Telephone Beach 51308

*Facial Treatment, Body Massage—Only Women and Children Treated—Scalp Treatment, Shampooing, Manicuring*

je16-tf



Automobile Tires
Tubes and
Supplies

QUALITY SERVICE

Storage Battery
Service at a
Moderate Cost

THE OSCAR HEDTLER CO.
26 CHURCH ST., (Opp. Winchester Trust Co.)
Telephone 1208



# STONEHAM THEATRE
Stoneham
ON THE SQUARE PHONE 92

TODAY 2:30—7:30 SATURDAY 2:30—7:30

**Tom Mix**
In "UP AND GOING"
ROBINSON CRUSOE NO. 7
COMEDY SAFE IN SAFE

MONDAY AND TUESDAY, JULY 24—25

**Conway Tearle**
In "AFTER MIDNIGHT"
NEWS FOX COMEDY

WEDNESDAY AND THURSDAY, JULY 26—27

**Tom Moore**
In "MR. BARNES OF NEW YORK"
FOX NEWS EDUCATIONAL COMEDY

This Ticket and Twenty-four Cents will admit Two Adults to Best Twenty-Cent Seats at STONEHAM THEATRE on MONDAY, JULY 24
Evening only, or Nineteen Cents will admit two adults to Matinee on above date.



# REGENT THEATRE ARLINGTON
Phone 1420
MATINEES DAILY AT 2:15—EVENINGS AT 8
COOL AND COMFORTABLE FREE AUTO PARKING

TODAY AND SATURDAY
CECIL B. DeMILLE'S Romance of Three Continents
**"Fools Paradise"**
With MILDRED HARRIS— DOROTHY DALTON—CONRAD NAGEL—and
LARRY SEAMON in "THE SHOW"
KINOGRAMS

NEXT MONDAY, TUESDAY, WEDNESDAY, JULY 24—25—26
**Tom Moore**
In "MR. BARNES OF NEW YORK"—and
LON CHANEY in "THE ACE OF HEARTS"
BIG V COMEDY KINOGRAMS

NEXT THURSDAY, FRIDAY, SATURDAY, JULY 27—28—29
MACLYN ARBUCKLE and JEAN PAIGE in
**"The Prodidal Judge"**
And CONWAY TEARLE in "AFTER MIDNIGHT"
MACK SENNETT COMEDY KINOGRAMS



# ICE

## HORN POND ICE CO.

TELEPHONES
Winchester . . . 305-W
Woburn . . . . 310

J 14.1f



FRED H. PARSONS, Mgr.
Branch of R. M. HORNE
**Electrical Contractors**
539 MAIN STREET
House Wiring our Specialty
Estimates Cheerfully Given
RADIO SUPPLIES
IF IT IS ELECTRICAL CALL WINCHESTER 1200

## REAL ESTATE

COLONIAL TYPE

Home in very desirable section, easy walking distance to trains, schools, etc. 1st floor: large living room, dining room, den, sun porch and kitchen. 2nd floor: 3 chambers, sleeping porch and tiled bath; double garage, 17,000 sq. ft. of land, shrubs and shade trees. Price $12,000.

A COMFORTABLE HOME

At a reasonable price. Excellent section, only five minutes' walk from everything. Eight rooms and bath, hot water heat, coal and gas range, hardwood floors down stairs, splendid 2-car garage. 2,000 sq. ft. of land, apples trees, grape vine, strawberry bed, etc. Can be bought now for $8500. Liberal terms to right party.

NEW WHITE COLONIAL

On West Side / 1st floor; living room with fireplace, dining room, sun room, breakfast room and kitchen. 2nd floor: 3 large chambers, dressing room and bath. 3rd floor; 2 chambers, bath and storage. Over 12,000 sq. ft. of land. Price $14,750. Liberal terms.

WINCHESTER HOME SITES

We have the most desirable listings of building lots in the town of Winchester, both East and West sides. Let us show you what we have to offer.

**EDWARD T. HARRINGTON CO., Agents**

Cor. Common & Church Sts., WINCHESTER, MASS.

Resident Manager, LORING P. GLEASON

Office hours from 8 to 6 every day except Sunday.

Special appointments made in the evening for business people. Tel. Win. 502. Residence 505-R.

## INSURANCE



ESTABLISHED 1884

## S. B. GODDARD & SON
## Insurance Counselors

Enjoy the Happiness of a Peaceful Mind

Insure your personal effects against the perils of traveling. Experience has proven that a tourist baggage contract is a very inexpensive necessity

2 MT VERNON STREET, WINCHESTER
Telephone 1040
15 Pleasant St., Woburn Tel. 76-77
71 Kilby St., Boston Tel. Main 6616



## WILLIAM M. SMITH

REAL ESTATE
AND
INSURANCE

TELEPHONES: { Office 1337 / Residence 56-R



## PERCIVAL B. METCALF

REAL ESTATE INSURANCE MORTGAGES

BOSTON OFFICE: 1 BEACON STREET

Tel. Winchester 361 Haymarket 933

WEDGEMERE SECTION

Single house of 9 rooms, with garage, fireplace in living room and bedroom, large linen closet, combination heater; overlooking lake; 4 minutes to Wedgemere station. Must be sold at once. Price $9500.


### NEWSY PARAGRAPHS

Mrs. Cora Robbins of Rockport, Mass., has been the recent guest of Mrs. Hugh Erskine.

F. L. Mara, painter. First class painting and decorating at moderate prices. Tel. 602-J. ja6tf

Auto Batteries, repairing, recharging. Best of facilities. Oscar Hedtler Co., Tel. 1208 oct28-tf

B. F. Mathews, W. E. McLaughlin. Funeral directors and embalmers. Tel. Winchester 1236—578-J. tf

The home of Winchester Post, American Legion, is closed for two weeks. During this time Thomas McKee, custodian of the home, will enjoy his vacation.

Miss Ina Doe leaves July 7, to open the Idonian Beauty Shop at the Sinclair Hotel, Bethlehem, N. H. The Idonian Beauty Shop in the Lane Building will remain closed until October 1st. je30-2t

Don't forget that I build Batteries to order for Automobile and radio sets. Give me a chance and satisfy yourself that you are getting good goods, fully guaranteed at reasonable prices. Central Battery Service Co., 8 Winchester Place, Winchester, Mass., Tel. 1158. N. Goddu, prop. my5-tf

A Ford coupe driven by Harry Seller, manager of the Woburn Theatre, skidded on Cambridge street near Wildwood street Friday noon, striking a tree by the road. No one was injured, but the front of the Ford was badly damaged.

Now is the time, when some of our gardens are yielding a surplus. Let us not forget, the Home for Aged People, at 2 Kendall street, where there happens to be no vegetable garden and where fresh vegetables are always greatly appreciated.

Dr. and Mrs. Hovey L. Shepard of Los Angeles, who have been in the east for several weeks, have been in Winchester this week calling upon old friends. They have been stopping with Mrs. Shepard's parents, Mr. and Mrs. Alonzo P. Weeks, and leave for the coast today.

### NEWSY PARAGRAPHS

A fountain pen is what you need on the trip. Moore's Non-Leakable on sale at Wilson's are the best.

At a special meeting of the City Council of Woburn, Tuesday evening it was voted to build a bridge over the Aberjona River on Washington street, at a cost of $3000.

Windows are open all the time. Curtains get soiled—send 'em here. Mallanday's, Winchester 528.

Mr. Hugh Erskine of this town brought two blooded horses owned by Charles E. Grecco, the famous architect of Boston and Cleveland and a resident of Winchester, over the road to Kennebunk, Maine, Friday. His two daughters attend a girls' camp a few miles outside the city.

The boys at Little's farm went out on a strike Tuesday morning, refusing to work unless their demands were met and creating so much of a disturbance that the police were telephoned for. Officers went to the scene and aided the strikers on their way home.

During the progress of rebuilding Massachusetts avenue, Arlington, between Medford and Mystic streets a detour has been made for automobiles and other vehicles wishing to go to Winchester. Instead of coming up the avenue to Mystic street, the detour is made at Medford street to Chestnut street.

Mr. Arthur S. Adams, son of Mr. and Mrs. Charles S. Adams of Mystic avenue, is on here from his home in Denver, Colorado, and is attending Harvard Summer School. He is principal of the Denver High school. He is accompanied by his wife and they will make their stay at his parent's home.

Would a cup of fragrant tea, think you, help to remove that tired feeling that comes toward the close of day? We are waiting to make you some, and there are some little cakes to keep it company; or some rich nut bread, or even something hearty and nice, if you will come in and rest and wait. Alida's, 800 Franklin street, Melrose Highlands. jy21-2t*

### NEWSY PARAGRAPHS

Mrs. J. A. Goodwin is spending the summer at Brattleboro, Vt.

Mrs. Seth Cole of Portland, Me., formerly of this town, is in Winchester this week visiting her parents, Mr. and Mrs. William R. Richardson.

Mrs. A. E. Whitney and son Joel are returning this week from a vacation spent at Ravine House, Randolph, N. H.

Mr. John A. McLean of Park Ave., returned Sunday from Prince Edward Island where he has been spending his vacation.

A valuable dog owned by Mr. Edward Boyle was run over and killed by an automobile on North Main street Friday.

Mrs. Cutter of Brookside road returned from the Peter Bent Brigham hospital this week. She was operated on for appendicitis.

Mrs. Forbes Smith of Wilson street, who has been confined to the bed for some time with sickness, is convalescing and is able to be on the piazza a little while each day.

Letters bearing the new special delivery stamp showing the messenger driving a motorcycle instead of the bicycle he has ridden for so long, will be delivered to you as usual by a carrier on foot.—[Globe.

Mrs. Margaret Marshall, who was one of those killed on Sunday at Unity, Maine, when 6 persons lost their lives in an auto accident, was a resident of this town a few years ago and lived on Clematis street.

A Ford touring car owned and operated by Wm. L. Murphy of Woburn and a Ford Sedan owned and operated by Robert L. Malone of the same city, were in a collision on Main street opposite Richardson street last week. Both cars were somewhat damaged.

Plans are being made by the Winchester Council, K. of C. for a Field Day to be held Columbus Day, Oct. 12th, probably on Manchester Field as their own grounds are not large enough for the purpose. Terence Cullen is acting chairman of the committee.

### NEWSY PARAGRAPHS

Mr. S. E. (Cy) Perkins suffered a broken wrist Wednesday when cranking his auto in Cambridge.

Fresh killed fowl, 39c; face rump, 35c; corn tongues, 40c; fresh ground hamburg, 20c, at Blaisdell's market, Tel. 1271.

Mr. and Mrs. Harry W. Moulton and family of Oxford street are spending the summer at their camp at Lake Wentworth, N. H.

Flint Naphta Cleansing Co., Rug, furniture and garment cleansers, at Miss Bunker's the Milliner, next to Allen's Drug Store. Tel. 1237-M. tf

Renovation work is underway at the Calumet Club. New stone work is being built at the carriage entrance and other needed repairs are being made.

Marriage intentions have been filed with the Town Clerk by Henry Francis O'Loughlin of 17 Elm street and Miss Mary Josephine Maguire of Salisbury road.

Mr. A. B. Allen, who has been ill since Sunday, went to the Peter Bent Brigham Hospital yesterday afternoon for an examination and possible operation for appendecitis.

The upholstering and rug cleaning shop of B. J. Leathers, 5 Burlington street, Woburn, will be closed from August 1st to September 6th. B. J. Leathers, Prop. Tel. 893-M. *

Bu. beets, 3 for 25c; bu. carrots, 3 for 25c; sum. squash, 2 for 35c; lettuce, 5c; green and wax beans, 10c; cucumbers, 10c; melons, 2 for 25c; bananas, 40c; sweet corn, 40c doz.; peaches, apples, green peas, at Blaisdells Market, Tel. 1271.

Winchester is particularly fortunate in having within its borders a company second to none in a necessary, but unique, business. We refer to the Avard L. Walker Company, designers of cemetery memorials. This firm has been in Winchester for esveral years and has gained a prominent reputation for the excellence of its work in the whole section hereabouts. Readers will do well to read the Company's announcement in another column of the Star.


## REAL ESTATE

*All Forms of*

## INSURANCE

HERBERT WADSWORTH
LANE BUILDING
Telephone Winchester 291



FOR RENT

FIRST-CLASS STORAGE space for household furniture, in Brown Block, in Winchester Centre. Clean, light room at very reasonable terms.

**THOMAS H. BARRETT**
Real Estate Insurance
546 MAIN STREET, WINCHESTER
Tel. Win. 357-M or 579-M



## What You Can Buy at
## The Winchester Exchange and Tea Room

Home-made Cakes, Candies, Salted Nuts, Fancy Work, Embroidering Cottons, Wools, Crochet and Knitting Needles.

Gifts and Cards for All Occasions—Children's Books, Toys and Rainy-Day Games.

19 Mt. Vernon Street
—Tel. 1030—



## Real Estate and Insurance

A. MILES HOLBROOK
28 CHURCH STREET, WINCHESTER
Telephone Winchester 1250 Res. 747-W



More of Those
## L'Aiglon House Dresses
STYLE and COMFORT
One woman bought 6, another 4
only $1.98

## Wool Bathing Suits
WATER WINGS

## Summer Night Robes
PAJAMAS

## New Summer Wash Ties
OFFICE COATS

## Shirts, Underwear, Socks
KOTEX

FRANKLIN E. BARNES & CO.
LEGAL STAMPS TEL. 272-M



## HUPMOBILE

We wish to announce to our friends and customers, and all those interested in a high-class automobile, that after careful consideration, we have taken the exclusive agency for the *Hupmobile* in Winchester and Woburn, as we believe it is in a class by itself. *Call for demonstration. Let us prove it.*

MURRAY MOTOR CO.
607 MAIN STREET TEL. 612-M



## Colored Voiles
AND
## Ginghams

We still have nice lines of Colored Voiles and Ginghams, suitable for the new one-piece dresses.

VOILES 35c GINGHAMS 29c and 49c

Also full lines of Men's, Women's and Children's Underwear and Hosiery. Call on us and fill your vacation needs.

**G. RAYMOND BANCROFT**
TEL. WINCHESTER 671-W 7 MT. VERNON STREET

PUBLIC LIBRARY,
WINCHESTER, MASS.
OK

# THE WINCHESTER STAR.

VOL XLII. NO. 4 | WINCHESTER, MASS., FRIDAY, JULY 28, 1922 | PRICE SEVEN CENTS

MR. CLINTON E. FARNHAM
New Principal of the Winchester High School

## AMRAD RADIOPHONE BROADCASTING SCHEDULE

Station WGI
AMERICAN RADIO AND RESEARCH CORP.
Medford Hillside, Mass.

**Friday, July 28th**

Add to the program of Friday, July 28th, the following:

Dan Sullivan's Society Orchestra, Dan Sullivan, Jr., pianist and director; Francis Sullivan, banjo; Bob Woodworth, banjo; Laurie Rising, saxaphone and violin; Jack Reid, saxaphone; Cap Palmer, trumpet; Dick Johnson, drums.

Selections of popular dance numbers featuring Sullivan's new song hits.

Miss Kathrine H Sullivan, soprano soloist, accompanied by Mr. Dan Sullivan, "At Sundown," (Sullivan); "Stealing," (Sullivan); "At Dawning," (Cadman).

Piano solo selected, Mr. Dan Sullivan.

**Sunday, July 30, 1922**

7:45 P. M.—Boston Police reports.

8:00 P. M.—Radio church service:

Solo—"Thou Art, O Father" .....Briggs
Mr. John P. Stryker, basso cantata; accompanist, Mr. E. Lewis Dunham.

Address—"The Time of Day in the World's History"—Rev. George H. Phillips of Malden, Mass.

Solo—"Arise, Shine, Thy Light Has Come," MacDermid
Mr. John P. Stryker.

Solo—"Spirit of God" .....Neidlinger
Mr. John P. Stryker.

**Monday, July 31, 1922**

10:00 A. M.—Piano music by Chickering Ampico.

11:30 A. M.—Weather Report, U. S. Weather Bureau (485 meters).

3:00 P. M.—Current Events, Boston Traveler.

3:15 P. M.—Music.

6:30 P. M.—Early sport news by the Boston American.

7:20 P. M.—"The Family Circle" conducted by the Youth's Companion:

1—"A Catastrophe Averted."
2—"The Adaptable Blue Print."
3—"A Lincoln Story."

"God's Work in Nature and in Man," 41st of Tufts College radio lectures; Alfred Church Lane, Ph. D., professor of Geology, Tufts College.

8:10 P. M.—Recital by the Makechnie Violin School, Ernst Makechnie, director.

1—(a) "Hope March" .....Papini
(b) "Pink Lady"—Waltz .....Caryll
(c) Selection—"Apple Blossoms"...Roberts
Makechnie Violin School

2—Cello Solo—"Simple Aveu".....Thoma
John Query

3—"Duo Symphonique" .....Tours
Makechnie Violin School

4—Trio, "Berceuse from Jocelyn".....Godard
John Query, Ernst and Doris Makechnie

5—"Third Air Varie".....Dancla
Frank Devlin

6—"Barcarolle" from Tales of Hoffman, Offenbach
Makechnie Violin School

**For Tuesday, August 1, 1922**

10:00 A. M.—Musical Program.

11:30 A. M.—Weather Report, U. S. Weather Bureau (485 meters).

3:00 P. M.—Current Events, Boston Traveler.

3:15 P. M.—Musical Program.

6:30 P. M.—Early Sports Results, by Boston American.

7:00 P. M.—Sleepytime Story. "Cap, The Red Cross Dog." Faulkner, Red Cross Stories. Miss Eunice L. Randall. Children's Music.

7:30 P. M.—Juvenile Hour.

7:50 P. M.—Boston Police Reports. Baseball Scores. News Flashes, Boston American.

8:00 P. M.—Song Recital by Mr. John Boekholtz, Baritone; Miss A. Dinkelaar, accompanist.

1—"At Dawning" .....Cadman
2—"Dreams of Long Ago" .....Caruso
3—"Berceuse" ..... Godard
4—"Dreaming Alone in the Twilight"..Moore
5—"Asleep in the Deep" ..... Petrie

**For Wednesday, August 2, 1922**

10:00 A. M.—Musical Program.

11:30 A. M.—Weather Report, U. S. Weather Bureau (485 meters.)

3:00 P. M.—Current Events, Boston Traveler.

3:15 P. M.—Piano Concert, first of a series by Chickering Ampico, arranged by Agide Jacchia, Leader of the Boston Symphony Pops Orchestra.

6:30 P. M.—Early Sports Results, by Boston American.

9:00 P. M.—Boston Police Reports. Baseball Scores. News Flashes, Boston American.

9:10 P. M.—An Evening for the Housewife.

1—"The Value of Fish as a food" Mr. Gardner Poole, Pres. U. S. Fisheries Association, Boston, Mass.

2—(a) "The Fall Silhouette," from Vogue
(b) "Framing the Nursery Window," from House to Garden.
(c) "How to Choose Men's Dress Accessories," from Vanity Fair. Nast Publications.

9:45 P. M.—Special Musical Program to be announced by Radiophone.

(Continued on page four)

## A WORD FROM OUR POSTMASTER

It is not fair to "put it up to the Postoffice" as many people are doing, by mailing letters without street and number address; Even street address without number is not enough to insure prompt delivery; For instance—four different carriers deliver on Main street.

Vacation time for YOU means increase of work for the postoffice; We have 1500 letters every day to forward to vacation addresses; This means that the carriers must look up addresses in the route books and re-address each letter. Stop and think, how long would it take you to address 1500 envelopes? One family alone has five different forwarding addresses, one for each member of the family! We do this extra work cheerfully, but it all takes time, especially with two sub-carriers on duty while the regulars are on vacation.

When a letter is properly addressed to street and number, it is the work of perhaps five seconds to sort it to its proper place; Now, what happens if it lacks street and number? A great many names are known and are properly sorted and routed; If they are not known they are thrown one side until the rest of the mail is cleared up. Then the carriers are asked, "who knows Tom Jones? who knows Jack Brown? who knows Mrs. Steinfeldt?" After all are called off, the rest have to be looked up in the poll tax book and street and number written on the envelopes; The Postmaster spent over an hour one morning completing improperly addressed envelopes. There are over 4900 tax payers in Winchester so obviously, we cannot be expected to remember all of them, and the lack of proper address delays not only your mail, but all other mail.

For your own protection—put your return address on every letter you mail! Of course, you are positive you addressed the letter correctly but perhaps you did not. One thing more, don't address your letter to "Town,,—your husband may carry it in his pocket and mail it in Boston.

G. H. Lochman,
Acting Postmaster.

## MRS. TOMPKINS WILL RUN

It is reported that Mrs. Maurice C. Tompkins, whose name has been presented as a candidate for the vacancy on the School Committee to fill the position held by Mrs. Charles Zueblin, has consented to run for the appointment to that office.

The vacancy will be filled at a joint session of the Selectmen and remaining members on the School Committee. Mrs. Tompkins, it is reported, has been approached and has signified her willingness to take the office if she receives the appointment.

It is also reported that the School Committee has made a selection for the appointment to the vacancy, but is not announcing who the lady is at this time. Whether the Committee have considered Mrs. Tompkins' name or not is not known.

## WORK ON BACON STREET BRIDGE

The work of building the new Bacon street bridge is now well underway, the temporary foot bridge on the north side across the river being built and the big derrick erected. A clamshell dredge was put in operation Wednesday, it making a short work of excavating the top street surfacing over the old culverts.

The work of moving the 16 inch water pipe is also underway. This water pipe, it is reported, is to be carried across the river on the outside of the bridge at the north.

## NEW REAR LIGHT LAW IN EFFECT THURSDAY

### State Registrar Goodwin Makes Announcement

State Registrar of Motor Vehicles Frank A. Goodwin has issued a statement calling the attention of automobile- owners and operators to the fact that on Thursday the new law providing that no rear lamp shall be used on any motor vehicle unless approved by the registrar was in effect.

Rules and regulation for the enforcement of the new law, however, will not be issued until Jan. 1, 1923, according to Registrar Goodwin, who says: "In order to give proper opportunity to all manufacturers to submit lamps, the rules and regulations to be drawn up under the amendment will not become effective until Jan. 1 and in the meantime the registrar has decided to approve all tail lamps that are now complying with the existing law.

"Acting under the authority conferred by Chapter 342 of the Acts of 1922, the Registrar of Motor Vehicles approves, temporarily, all lamps now in use that comply with the law requiring a red light to be displayed on the rear of motor vehicles, and with sufficient illumination to make plainly visible at a distance of 60 feet the rear registrar attached to said motor vehicle.

## PROBATE AND OTHER COURT NEWS

Venanzio Iannacci of Winchester has been appointed as administrator of the estate of his son, Paride Iannacci of Winchester, who died December 28, 1921, by Judge Leggat of the probate court. He has given a bond of $1000.

Mrs. Mabel Boyer of Winchester has asked to be appointed as administratrix of the estate of her son, Conant L. Boyer of Winchester, who died May 31. The estate is valued at $1000, all in personal property.

Harold A. Gale of Winchester has been appointed as administrator of the estate of Mrs. Georgiana Hunter of Winchester, who died April 22, by Judge Leggat of the probate court. He has given a bond of $5000. The estate is valued at $3000 all in personal property.

Mrs. Elizabeth A. Sanborn of Winchester has been appointed as administratrix of the estate of her husband, Caleb L. Sanborn of Winchester, who died April 23, by Judge Lawton of the probate court. She has given a bond of $3000. The estate is valued at $1500; $100 in real estate and $1400 in personal property.

Mrs. Emma M. Snelling of Winchester has asked to be appointed as administratrix of the estate of her son, Howard Snelling of Winchester, who died June 13. The estate is valued at $2500, all in personal property.

## HENRY W. KIMBALL

The body of Henry W. Kimball, who died suddenly at Worcester on Tuesday, arrived here Wednesday afternoon and was taken in charge by Kelley & Hawes. Mr. Kimball died after a short illness of appendecitis. He was 69 years of age and had lived in Winchester for about 22 years, leaving town some ten years ago. He was well known here. His wife, who was Miss Cora A. Brown of Worcester, died eleven years ago, and he is survived by one son, Everett W. Kimball of the local fire department, and one daughter, Miss Rachel I. Kimball of Arizona. He was a member of Waterfield Lodge, A. O. U. W.

In order that they may be attended by his daughter, the funeral services will not be held until this Saturday afternoon, when they will take place at the residence of Mr. Simon Delorey, 7 Woodside road, at 3 o'clock. Rev. S. Winchester Adriance will officiate and the burial will be in Wildwood cemetery.

## DETOUR ON MAIN STREET

The detour for south bound traffic on Main street went into effect Wednesday morning, when traffic was sent through Swanton street to Washington, and thence to the centre. North bound traffic continues to go directly up Main street. The work of relaying the car tracks has progressed south nearly to Lake street, the turnout on Cutters Hill being left for the present. New curve rails were dumped in the centre Tuesday for the turns at the railroad crossing.

Mr. A. B. Allen of Allen's Pharmacy was operated upon Monday for appendecitis at the Peter Bent Brigham Hospital. While his condition was serious, he is reported as resting comfortably now.

## RICHARD W. GRANT

It will be with universal regret that our readers learn this week of the resignation of Mr. Richard W. Grant as supervisor of music in the Winchester Public Schools. Mr. Grant has written his resignation to the Superintendent of schools, and has accepted the position as head of the music department of Pennsylvania State College. This position carries with it a salary of four thousand dollars and is a big professional advancement.

Mr. Grant has been one of the most popular teachers in town. He is universally liked by both parents and pupils, and has proven a most competent and able instructor, placing the music of the Winchester schools on a high level. He has held the Winchester position for a number of years and has always been generously active in all local musical affairs. His departure will be universally regretted.

## HEAVY STORM SUNDAY NIGHT

What many residents considered the heaviest storm of the season during its duration struck Winchester between eight and nine o'clock Sunday night. Seldom has the rain fell in greater quantity than it did for over an hour, the downpour resembling a cloudburst rather than a heavy summer shower.

The streets were flooded with torrents of water, the flood being especially bad in the centre at Mt. Vernon street bridge and on Main street south of the centre and on Church street near the Wyman school. At these points the water was over the sidewalks. Many of the side hill streets were badly washed out and private grounds, gardens and walks were gullied out.

Although the lightning was especially sharp, only one place was struck, that being the house of Mr. B. F. Wilde on Stratford road. Here the lightning struck the chimney, knocking off some of the bricks. Mr. Wilde's family are at their summer home at South Yarmouth, and as it was feared that the bolt might have started a fire, Cheif DeCourcy looked the house over for a possible blaze. There was no fire however.

## THE HERRIN MASSACRE

Universal condemnation of the killing of non-union laborers by striking miners and their sympathizers at Herrin, ILL., on June 22, is found in an examination of the newspapers of the country Sole exceptions, on the basis of a study of the leading papers, are Socialist and pro-labor publications.

Responsibility for the murder of 18 of the 72 workers in the Williamson County strip mine, the disappearance of 11 more and the wounding of 34 others, is laid upon the men defending the mine out under a flag of truce and disposed of them in a manner at once so brutal and merciless that the entire country was shocked. "Massacre," "savagery," and "butchery" are words that occur frequently in newspaper accounts of the situation. Punishment for the crime is demanded by practically all publications which have commented upon it.

In addition to declaring that wanton murder was committed by the of the 72 workers in he Williamson strike mob and demanding that the perpetrators be brought to justice, the newspapers examined comment at length upon various other phases of the trouble which led to the slaughter of innocent men who were merely acting under the universal law of the right to labor.

All of the editorials analized indict the strikers or the unions or both as provoking the outrage and answerable for the consequences, several also treating as a "travesty of justice" the action of the Coroners Jury, half of it union miners, which brought in a verdict accusing the mining company and finding the slain superintendent guilty of murder.

## SELECTMEN'S MEETING

**July 24, 1922.**

The Board met at 7:30 P. M., present Messrs. Willey, Bateman, Bryne and Main.

The records of the meeting of July 17 were read and approved.

**Licenses 1922 (Common Victuallers):** The Board voted to revoke the common victualler's license granted on May 1, 1922 to Alice M. Small, 591 Main street.

**Licenses 1922 (Garages):** Francis Mullin, Harry L. Mitton, Sherared Clay and Michael J. Conroy appeared before the Board at the hearing at 8 P. M., on the petition of Francis Mullin for a license to conduct a garage at 336 Main street, and as there were no objections the Board voted upon the recommendation of the Chief of the Fire Department to grant Francis Mullin a license to conduct a garage of the third class at 336 Main street, until May 1, 1923, unless sooner revoked and subject to the rules and regulations of the Commissioner of Public Safety.

**Licenses 1922 (Explosives and Inflammables):** A petition was received from Thomas W. Conlon for permission to keep, store and sell gasoline in an underground tank with a capacity not exceeding 1000 gallons, and a five-gallon gasoline pump at lot 38, 970 Main street, which would be used as a filling station, and the Board voted to set a hearing in regard to this matter for August 14 at 8 o'clock P. M., in the Selectmen's Room.

**Sidewalks 1922 Main Street:** Arthur E. A. King and James J. Moran appeared before the Board and presented a petition signed by themselves and six others calling the attention of the Board to the condition of the sidewalk on Main street between Swanton stret and Hill street, and suggesting that the condition could be remedied by putting in drainage and replacing sidewalk with one similar to that on the opposite side of Main street, and they were informed that this matter will receive the attention of the Board.

**Gas Mains:** Upon receipt of a letter from the Superintendent of Streets stating that there are no objections to the petition for extension of gas mains on Kenwin Road and Forest street Extension and Brookside road, the Board voted to grant the Arlington Gas Light Company permission to extend the gas main in Kenwin road a distance of 75 feet and on Forest street Extension as far as the public way extends in accordance with lines and grades to be established by the Town Engineer.

**Surface Drainage (Main Street):** Mr. Edward P. McKenzie appeared before the Board in regard to surface drainage water which he claims flows from Main street into the bowling alleys of Sullivan and McKenzie at 532 Main street, and the matter was referred to the Town Engineer for investigation and report.

The meeting adjourned at 9:58 p. m.

Mabel W. Stinson,
Acting Clerk of Selectmen.

## WILL FOUND IN SCHOOL BOOK STARTLES PROBATE COURT

During a hearing on the will of James Kearns of Biddeford, Me., Wednesday, who left property valued at $10,000 to his widow, counsel for the petitioners produced a will, which was found recently between the covers of a geography book by children of John Kearns of Winchester, Mass., a brother of the deceased.

That which was found purported to be the last will of Mrs. Kearns, mother of James Kearns. Under it the estate is divided among seven grandchildren. James Kearns and John Kearns were left out. It is contended that the property of James Kearns which he left to his wife, was part of his mother's estate, and he had no right to dispose of it.

## OTHER TEACHERS TAKING PROFESSIONAL COURSES

The STAR is requested to add to the list of public school teachers who are taking professional courses during the summer, which list was printed in our last issue, the name Miss Edna M. Hatch of the Washington School, who is taking a course in "Methods of Teaching Elementary Mathematics" in the State Extension Course, and also the name of Miss Pauline Whitman of the Washington School, who is attending the summer school at Hyannis.

Rev. D. J. Sullivan of St. Thomas Aquinas Rectory, Bronx, N. Y., and Rev. John F. McClain of St. Bernard's Rectory, N. Y. are the guests of Mr. and Mrs. Edw. Fleming of Pond street.

## COMING EVENTS

July 29, Saturday. Winchester Country Club: Medal play; best selected 12 holes, one-half handicap.

July 29, Saturday evening. Dance at Winchester Boat Club at 8 o'clock. Last dance until Aug. 19th.

August 3, Thursday. Leave flowers and fruit at Winchester R. R. station 9:06 A. M. train to be carried to Boston Flower Mission.

Aug. 15, Tuesday evening. Annual fireworks display by Italian residents on Manchester Field.

Oct. 31, Tuesday evening. Lecture in Town Hall at 8 o'clock by Dr. S. Parks Cadman under auspices of the Florence Crittenden League. jy28-14t

## ALFRED D. RADLEY A CANDIDATE

Another candidate for the Republican nomination for Representative is announced this week in Mr. Alfred D. Radley of Church street, who enters the field on a platform of "honest and sound legislation and just enforcement of all laws." Mr. Radley is well known to many Winchester people and throughout the district.

The candidacy of Mr. Radley increases the field to three aspirants for the office of Representative. Mr. Amasa Harrington of Sanborn street, a well-known merchant, running on the platform that a business man can administer State affairs as satisfactorily as a lawyer and more to the satisfaction of the people, and Mr. Thomas R. Bateman, who has entered the field as a member of the Board of Selectmen.

With these three candidates from our own town, Winchester will have more than a passing interest this fall in State affairs. We have been particularly fortunate in our Representatives during recent years, and Mr. Richard B. Coolidge of Medford, who retires this year, has been especially efficient in looking after his district.

## MRS. GEORGE C. SQUIER

Mrs. George C. Squier of Springfield, Mass., passed away on Sunday, July 23, at a hospital in her home city as the result of an operation for apendecitis. Mrs. Squier will be remembered by many of the older residents as the daughter of Mrs. Elizabeth Hinds of 125 Forest street, Winchester.

She was born here, passed through the various grades of our schools, and after her marriage took up her residence for a time in Boston and in Syracuse, N. Y., and later in Springfield, where she had lived for the past thirteen years.

Besides her husband, Mr. George C. Squier, she leaves a daughter, Agnes, a student at Wellesley, and a son, George C. Jr.; her mother, Mrs. Elizabeth Hinds; two sisters, Miss Elizabeth Hinds and Mrs. George Solov, and a brother, Mr. James Hinds, town engineer, all of Winchester.

Funeral services were held at her home in Springfield and at her mother's home in Winchester on Wednesday. The burial was in Wildwood cemetery.

## 38 AUTO DRIVERS IN COURT

The Winchester police are conducting an active campaign against auto drivers violating various rules of the road. At Lake street, Tuesday 18 drivers were held up and will be summoned into court Monday for various offenses. On Wednesday, 10 truck drivers were taken up for failure to have mirrors on their machines, and a like number were taken up yesterday. All of these drivers will appear at Woburn next week. It has become a common practice for trucks to be driven without mirrors and hogging the road, and a change will doubtless be noticed within the town limits.

Miss Rosamond Lefavour has just received notification from the College Examination Board that she has passed successfully the examinations for admission to Smith College and she will enter with the in-coming class in September.

Rev. and Mrs. Clifton Walcott, returned home this week, from Wolfeboro, N. H.

**TAKE THE STAR**

**Readers leaving Winchester for the summer can have their STAR sent them promptly by mail at no additional expense, either for one week or the whole summer. Notify this office before you leave.**

**Subscriptions must be paid in advance, and mailing instructions should be in writing.**

**Don't forget to give your name and address.**

## WINCHESTER SAVINGS BANK

**26 Mt. Vernon Street**

Incorporated 1871

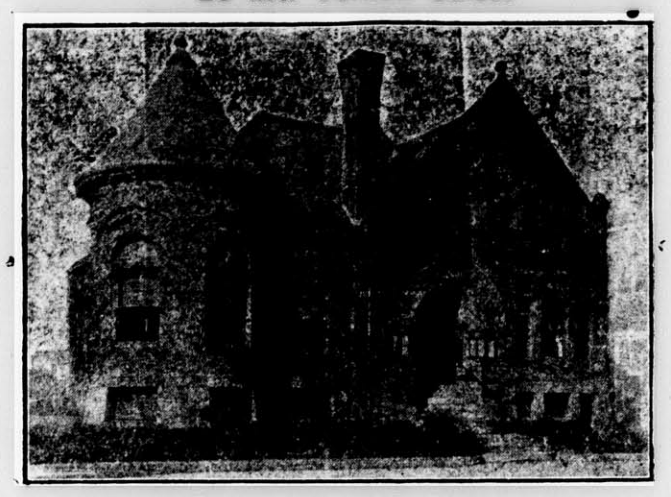

Deposits Over $2,000,000

THERE IS NO SAFER PLACE FOR SAVINGS THAN A MUTUAL SAVINGS BANK.

WE WILL BE PLEASED TO HAVE YOU OPEN AN ACCOUNT WITH US.

DEPOSITS DRAW INTEREST FROM THE THIRD WEDNESDAY OF EACH MONTH.

Business Hours—8 A. M. to 3 P. M. Saturdays—8 A. M. to 12 M.; 6 to 8:30 P. M.

HARRY C. SANBORN, President WILLIAM E. PRIEST, Treasurer

——Telephone Winchester 30——


rpassed. The public buildings rchitectural beauty. The Public y Court House, and Hotels, fine gardens and shrubbery.

Every year distinguished visitors seek this picturesque resort for rest and recreation the latest noted person being the British Ambassador. Sir Geddes, who was entertained at the Arlington Hotel and Country Club. All are pleased with climate and scenery.

The County of Santa Barbara has a forest reservation of a million acres with adequate supply of pure water, where the deer still roam and the mountain lion seeks its lair.

Over the city of Santa Barbara and the surrounding country still swell the sweet notes of a chime of bells just as they did two hundred years ago.

Amy (Wyman) Reed

### HANG ON!

Here's a quiet little tip
For the man who has a job,
Whether captain of the ship
Or a lubber with a swab,
There is something in the air,
And the easy days are gone—
If you're working anywhere,
If you have a job, hang on!

There's no panic on the way,
And you needn't be afraid;
But the time has passed away
When the easy dough is made.
There's a change in shop and yard,
There is something at the dawn—
Though the job's a little hard,
If you have a job, hang on!

Once you needn't fear the boss,
For a boss would never fire;
For it merely meant a loss—
There was no one else to hire.
Once you knew the old machine
Couldn't run if you were gone;
But there's been a change of scene—
If you have a job, hang on!

There's a fellow by the door
That perhaps you didn't see;
But a job he's waiting for,
When there comes a vacancy.
Yours is not a perfect joy,
And it takes your brain and brawn,
But just take a tip, my boy—
If you have a job, hang on!

### Raw Onion Purifies Air.

Disease germs cannot flourish in the veins of any person who makes a habit of eating the humble but invaluable onion. In remote villages the old custom still exists of placing a plate full of sliced onion beside the bed or coffin of any person who has died of an infectious disease. Although those who follow this practice cannot explain it, the fact is that the raw onion destroys germs and purifies the infected air of the death chamber.

### A Howler From India.

A glimmer of light is shown on the mystery of the simultaneous use of the bathroom for local and hydropathic exercises by the following, written by a student in India: "Climate has a great difference on character. We always observe that if a person enters a hot bathroom he is always compelled to sing and chant. The reason is that heat causes the expansion of the human soul as well as other bodies."—Boston Transcript.


## Accidents Resulting From Sports

TAKE GOLF, for instance. Did you ever stop to think how likely it is that you will hurt someone, some day,—another golfer, a caddie or a passerby.

THE COST is negligible, yet it affords complete protection against liability for injury to anyone caused by your participation in any game of Golf, Baseball, Basketball, Football, Hockey, Polo, Tennis or any other athletic sport or game, with but few exceptions.

**PRESENT RATES**

**$3.30** For One Year **$7.70** For Three Years

**ACT AT ONCE!**

The above rates will hold good only until July 31, 1922.

**Thereafter the rates will be**

$5.00 for one year $12.50 for three years

Dewick & Flanders
INSURANCE
Tel. Main 7530 100 Milk Street, Boston, Mass.



DANIEL KELLEY, Pres. D. W. HAWES, Treas.

## KELLEY & HAWES CO.

*Start Your Express Shipments RIGHT!*

**PACKED MARKED RIGHT**

*Shipments started right are half way there*

FURNITURE PACKING, MOVING AND STORAGE

Telephone 35 or 174 KELLEY & HAWES CO. Winchester Mass.



## Drummond's Market

543 MAIN STREET
WINCHESTER

FREE AUTO DELIVERY Tel. 899 and 1064 Winchester


## WINCHESTER COUNCIL BOY SCOUTS OF AMERICA

The fifth annual Rockport camp of Troop One ended this week.

Senior Patrol Leader Dana "Junior" Kelly gained full first class as did also Assistant Senior Patrol Leader Robert Woodbury who also passed his "swimming" merit badge test.

Patrol Leader Albert Horn, Jr., came within an ace of gaining first class by just missing out on cooking hoe cake or twist, with that done he too will be full first class with several merit badges in sight.

Treasurer and scribe Richard Smith passed all his second class tests and is doing excellent work towards his first class signalling. He made the most progress in ball playing.

Philip Hartson too is full second class and doing fine work in signalling.

Asst. Patrol Leader Robert Livingstone also passed full second class.

Kezar Nichols also passed full second class and on his return is ready to receive applications from all those who desire to form a boy scout band.

Patrol Leader Henry Knowlton was almost ready to pass signalling and with that passed will be full second class.

Asst. Patrol Leader Frank Kelley passed more than half his second class.

Asst. Patrol Leader Richard Dow, the newest member of Troop One who went to camp has passed so many of his second class that by the end of summer he should be full second class.

Scout Ralph Horn passed several numbers of his second class tests and surprised people with his good swimming.

The eleven scouts who went to the camp had a good time. Swimming was indulged in at all kinds of times even before breakfast and after supper. At low tide it is even more fun than high tide as during low water many low moss covered rocks are uncovered making fine islands to swim to and dive from. The water was the warmest this year the scouts ever have had at Rockport. Kezar Nichols and Robert Livingstone made fine progress in swimming, going over their heads often, and each of them started their diving at this camp.

The fishing was good, Asst. Patrol Leader Frank Kelly being the champion fisherman catching the most and the largest. Philip Hartson caught one almost the largest. The boys all are experienced cooks of fish, fried fish.

The scouts played five ball games against Gloucester and Rockport local teams, winning three and losing two.

The battery for all five games was Patrol Leader Albert Horn, pitcher and Scout Master Francis Smith catcher. Junior Kelly on first base was a tower of strength, and Frank Kelly, Dick Dow, Henry Knowlton were also good. Robert Livingstone was fast on the bases. Kezar Nichols, Ralph Horn and Robert Woodbury always were ready to fill in when needed. Bobbie Smith altho too young to be a scout put up a good game at the bat. The features of the games were the way Frank Kelly dove over the Gloucester first baseman who was fumbling the ball and made the base, the two hits Bobbie Smith made over the opposing infields, and the strange catching of one of the Rockport catchers—a minister who, in going after a foul threw off his mask and his mit, and misjudging the ball had it go through his two hands, hitting him on the nose.

The blue berries around the woods were unusually good and Albert Horn was the champion berry picker. Kezar Nichols second. Henry Knowlton and Frank Kelly were the champion cooks.

The scouts were without exception fine fellows willing to take hard knocks like good scouts.

The merit badges and first and second class insignia gained will be given out at the opening meeting of Troop One next autumn.

BE PREPARED

### A DESCRIPTION OF SANTA BARBARA, CAL.

According to the historian J. R. Southworth, F. R. S., "Santa Barbara is the Queen of the coast cities of California. The climate of Santa Barbara may be equalled but not surpassed by any in the world."

During my journey hither I met travellers who had been to Florida, Panama, Australia, in fact around the world, but they preferred Santa Barbara calling it "Gods country."

Santa Barbara faces south, and the lovely bay has been compared by tourists who have been to Italy, to the Bay of Naples. The grand Santa Inez mountains in the north rise in abrupt peaks and resemble Mt. Vesuvius, in the distance. The weather is tempered in winter by the southern Pacific, and cooled in summer by the light ocean breezes.

This city was first settled by the Spaniards and the old Mission church and cloisters still exist. The Mexicans once held sway but were conquered by General Fremont who took possession in the name of the United States.

Wild roses and fruit were discovered by the early settlers who found a fertile valley. The beautiful Cherokee Rose a native to the country, still climbs over the hedges. There are also hedges of Callas, Heleotrope, Geraniums and Deutzia. Tropical plants and shrubs flourish winter and summer in this semi-tropical region; for the thermometer seldom goes above eighty degrees or down to freezing.

The mountains seem so near that one could almost touch them with a cane; but it is three miles to the summit, perhaps thousands of feet above the level of the sea.

As one approaches this fascinating range, in this iliusive atmosphere, the mountains seem to recede into the sky.

On an auto ride we passed through Montecela, a charming suburb of Santa Barbara where there are many interesting estates. We passed by orchards of lemon and orange trees with perfumed blosoms still clinging to them, although they are laden with fruit.

Through Galeta, another suburb, we passed English walnut groves, some of them thirty acres in extent, also groves of olive trees and almond, peach, nectarine and apricot, now in blossom. There are many wonderful drives over the old mountain trails where the county has built macadam or paved roads and from dizzy heights one may have a delightful view of the city and the peaceful Pacific with its shadowy islands beyond. In the afternoon the ocean is a perfect shade of blue.

The population of the city is about 22,000 and 1000 yearly of tourists. Many noted people dwell here,—it is the home of the widow of Robert Louis Stevenson, the home of Henry Kirke White, author. Here Cameron Rogers wrote the poem "The Rosary" in the vicinity of the mission. Here also is the dwelling of the artist Harmer whose historical paintings find their way east and have made him famous. As a lecturer on Art he


## ACUTE INDIGESTION ATTACKS SALESMAN

**No Doctor to Be Had. Fellow Traveler Comes to Rescue.**

David T. Brown, of 7 Main street, North Plymouth, Mass., salesman representing the Gillette Safety Razor Company, was suddenly stricken with acute indigestion. But for the quick assistance of a brother traveler his attack might have had serious consequences. Mr. Brown writes: "No doubt you have heard many good reports from your wonderful remedy, Jaques' Little Wonder Capsules. Being a traveling man, eating very irregularly and in all kinds of places, I was taken with a severe attack of acute indigestion. Not able to get a doctor, a brother traveler who learned of my attack from the hotel proprietor came up to the room and gave me some of your capsules, and after a short time I was on my feet and resumed my travels."

When you travel carry a package of Jaques' Little Wonder Capsules for indigestion and dyspepsia.

**On sale at Allen's Pharmacy, Winchester, Mass., or 60 cents by mail postpaid for large package from Jaques Capsule Co., Plattsburg, N. Y.**



## RANDALL'S

**WEEK-END SPECIALS**

**ICE CREAM**

Cherry Pineapple Peach
Also Regular Flavors
Vanilla Strawberry
Chocolate Coffee
Frozen Pudding
Orange Sherbert

*Look for this space Every Week for our Week End Specials*
**Telephone 515**

**DELIVERIES**

Week-day orders must be in before 11 a. m. and 4 p. m.
Sundays before 11 a. m.—no afternoon delivery



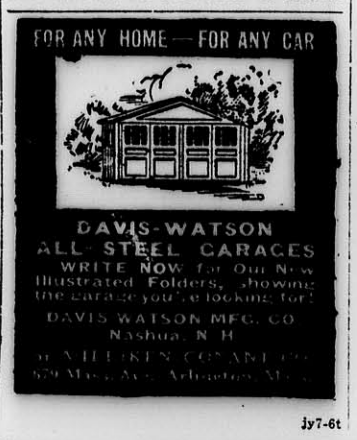


jy7-6t



LINSCOTT

Reo is not a Wall Street automobile—For eighteen years the same seven factory executives have directed its policy of making money by making a good car—Not QUANTITY but QUALITY is the source of Reo success.

R. W. LINSCOTT
REO Sales and Service
312 Main Street, Woburn
TEL. WOBURN 3



## Brazing-Welding-Carbon Burning

NOBLES' POLISH — OILS AND GREASES
STOP LIGHT SIGNALS — IGNITION CABLES AND PARTS
BRAKE LINING — MAZDA LAMPS—ALL C. P.
SPARK PLUGS — FAN BELTS AND HOSE

**KIMBALL & EARL**
**AUTOMOBILE MACHINISTS**

EVERYTHING FROM STARTING CRANK TO TAIL LIGHT
Authorized Franklin Service——Agents for Quaker State Oil
Official Focusing Station
751 MAIN STREET WINCHESTER, MASS.
Telephone 1365



## VACATION DAYS

July August September

Months of Rest, Recuperation, Enjoyment, Pleasure. Exacting household cares and home laundry work forgotten.

We Are at Your Elbow, so to speak, with our PARCEL POST or EXPRESS SERVICE—whether you are located at the Country, Mountains or Seashore.

Promptness—Quality Work—Goods Carefully Packed for Shipment, etc., are our watchwords, and we pay all charges on all packages one way (meaning on goods being returned to you).

**The Winchester Laundries, Inc.**



## KNIGHT'S PHARMACY

TOILET ARTICLES
OF REFINEMENT
WINCHESTER SQUARE WEST, AT CHURCH STREET

PUBLIC LIBRARY
WINCHESTER
MASS.

**ARLINGTON STORAGE**
*HOUSEHOLD GOODS ONLY*
Fire-Proof Insect-Proof
Expert Packers and Movers
*Tel. Arlington 1410*
mh3tf

**FRANK L. MARA**
*HOUSE PAINTER*
and
*INTERIOR DECORATOR*
Interior Work a Specialty
*Personal Supervision of All Work*
SHOP, PARK ST.—TEL. 602-J

**D. F. DINEEN**
**Plumbing and Heating**
All Orders given prompt attention. Prices right. Work Guaranteed
41 Irving St. Tel. 1211-M

**ANDREW SCHLEHUBER, Inc.**
MEMBER OF ASSOCIATION OF ARMY and NAVY STORES
N. L Merrill, Pres.
C. G. McGlone, Treas.
CATERERS AND CONFECTIONERS
Banquets, Private House Teas, Weddings and Dinner Parties a Specialty. Service to all parts of Massachusetts.
Tel. Lynn 4305, 4306
183 BROAD STREET, LYNN
f11-tf

**C. FEINBERG**
**JUNK DEALER**
Rags, Bottles, Rubbers, Old Iron and all kinds of Metals and Paper Stock, Automobile Tires Rubber Hose, Books and Magazines. Send me a postal and I wil call.
44 Middlesex Street Winchester
Tel. 504-R Winchester dec13.t1

**300**
**THATS MY TELEPHONE**
**SANDERSON**
**ELECTRICIAN**

**WILLIAMSON & BLAKE**
**MASONS**
Plaster, Brick & Cement Work
Repairing of All Kinds
627 MAIN ST., WOBURN MASS.
Tel Woburn 460-W or 791-W.

**M. J. FOLEY**
**AMERICAN JUNK DEALER**
Highest Prices Paid for Newspapers, Book Stock, Rags, Bottles, Metals, Rubbers, Auto Tires and Rubber Hose
7 Middlesex St., Winchester, Mass.
Tel. Winchester 1047-W
Second Hand Furniture Bought and Sold

**THOMAS QUIGLEY, Jr.**
**TEAMSTER, CONTRACTOR and STONE MASON**
**PAVING, FLOORING, ROOFING**
In Artificial Stone, Asphalt and All Concrete Products
**Sidewalks, Driveways, Curbing, Steps, Etc.**
Floors for Cellars, Stables, Factories and War Houses
—ESTIMATES FURNISHED—
**18 LAKE STREET**

TALKING MACHINES REPAIRED
**HERBERT B. KELLOG**
34 CLEVELAND STREET
ARLINGTON, MASS.
Tel. 881-W my13tf

**NEWTON A. KNAPP & CO**
***Insurance Agency***
137 Milk Street BOSTON Tel. Main 5244
8 Chestnut Stree WINCHESTER Tel. 1294

**The Edison District Manager**
Mr. F. E. Randall is our District Manager for Woburn, Winchester, Burlington and Stoneham.
Telephone: Woburn 233 or 1140, Winchester 1261 or 1260.
Mr. Randall is the Company's executive representative and will gladly give his personal attention to any unusual conditions if you will call him.
*The Edison Electric Illuminating Company of Boston*

**NOTARY PUBLIC**
**JUSTICE OF THE PEACE**
**T. PRICE WILSON**
**Star Office**

## BASEBALL
By Mack

The second game of the annual series went to Woburn by a 6 to 3 score Saturday on Manchester Field. The game was a see-saw affair up to the ninth inning when the Woburn team got to Matthews for some bunched hits and put over three runs. The Winchester team had the game 3 to 2 until the eighth when Mulcahy drove out a three bagger and scored a minute later turn the game which Woburn proceeded to win in the ninth as stated. The usual large crowd was on hand to see the two team battle and more autos were parked inside the field than ever before. Winchester hit hard enough to win an ordinary game but your own pitcher has got to stop the other side from doing there hitting if you expect to win many games.

### Notes

We had our old friend Mike Quigsy back on left field and when he caught hold of one of 'Kiko's' shoots and put it in the river with Mack on the crowd went wild.

Callahan on first base was a new one to Winchester the player is an experienced ball player with big league and minor league experience but he is all done. It is hard to tell some of these players that they are not in it as ball players any longer.

Hardy missed a play on Hevey at first base that hurt, as he scored afterward.

The association is managing to keep its head above water thanks to some regular public spirited citizens we have here in Winchester. The president has sent out a personal appeal and it is being answered, but there are plenty more here in Winchester who should be able to contribute.

Charlie Flaherty was given over $125.00 in a purse which was donated by the fans to this hard working catcher. He appreciated it and the fans showed they appreciated his work.

Winchester won from Bachelder & Snyder Thursday night before a big crowd 4 to 1. This team as constituted in the game at Winchester was made up of some of the greatest semi pro players in greater Boston and it is doubtful if we face a stronger team all the season.

Wednesday night we lost a game to Saxony Worsted Mills at Newton 3 to 1. The three runs all coming over on errors. The only run we scored was earned. Morrison who pitched for Winchester held Newton to 4 hits and it was a shame to have him lose his game. Winchester got to Matthews for seven hits, but hit into four double plays so it was not our night to win. The Winchester crowd who went to Newton had heard some glowing reports of the Saxony team but one and all conceded that Winchester had just as good if not better, but luck was against us.

## BASEBALL TONIGHT AND TOMORROW

Winchester will meet Stoneham town team in a twilight game tonight on Manchester Field. This game will attract almost as big a crowd as we have Saturday and a large delegation will be on hand from Woburn as it took Woburn 10 innings to beat Stoneham 2 to 1. Tweet Walsh and Roche of the cornets besides Havey, McKenzie, Quigsy, Ed. Walsh, Mahoney and Morrison will be on the Winchester team. This is some lineup and should beat Stoneham easily, but you never can tell.

Arlington will be here for the Saturday game and will bring over their usual regular live team and a delegation to help win. We go to Stoneham next Wednesday night for a game and there will be another twilight game here on Thursday with some strong team. Possibly the Saxony mills. The fans in Winchester are going to see only the best in action and whether we win or lose you can rest assured you have seen regular ball teams and games.

## COUNTRY CLUB PLAY

Saturday's play at the Winchester Country Club was a four-ball, best ball tournament, the event being won by G .W. Bouve and E. R. Rooney with a card of 78—8—70.

The scores:

| | | | |
|---|---|---|---|
| G. W. Bouve and E. R. Rooney | 78 | 8 | 70 |
| H. W. Kendall and D. M. Belcher | 87 | 13 | 74 |
| J. F. Tuttle and H. Boyer | 84 | 9 | 75 |
| T. I. Freeburn and R. Dunbar | 85 | 10 | 75 |
| C. P. Whorf and L W Barta | 82 | 6 | 76 |
| P. A. Hendrick and P. W. Dunbar | 83 | 6 | 77 |
| I. S. Hall and W. J. Breen | 89 | 12 | 77 |
| G. A. Rivinius and D. W. Comins | 90 | 13 | 77 |
| C. E. Cook and F. A. Burnham | 92 | 15 | 77 |

### Cricket.

The earliest mention of the game of cricket is in the writing of one John Derrick, who in 1593 wrote that "he and his fellowes did runne and play at cricket." But in the Bodleian library at Oxford there is an old picture of a monk bowling a ball to another monk, who is about to strike it, and the date of that is 200 years earlier.

## THE RIO GRANDE: RIGHTLY .. NAMED ONCE A YEAR

The Rio Grande River, between Texas and Mexico, which has been giving an all too realistic imitation of the Mississippi on a rampage, is normally so shallow and sluggish that immigration agents and customs officers are kept busy "shooing" back Mexicans who would enter the United States by the simple and informal procedure of wading in, says a bulletin from the Washington, D. C., headquarters of the National Geographic Society in regard to the country's latest flood region.

It is hard, continues the bulletin, for the Mexico-bound traveler to realize under normal conditions that the ribbon of water meandering through a broad bed of sand is the stream that in Spanish means "The Great River." But once a year at least, and sometimes oftener, the Rio Grande fully lives up to its name.

The loam banks of the lower Rio Grande and its broad, fertile valley, covered with a heavy growth of the thorny mesquite—half shrub and half tree- was long considered a wilderness and given over to deer, wild pigs, armadillos and jack rabbits. Then came ranchmen to graze great herds of beef cattle among the feathery sea of green. Large areas somewhat removed from the river are still given over to cattle raising.

### A New San Joaquin Valley

But near the stream pumping stations and irrigation canals have come into existence in recent years, and each spring and summer thousands of carloads of watermelons, cantelopes, onions, cabbage, and other vegetables steam north from the region to help feed the more northern portions of the country. For this region, near the warm Gulf of Mexico and barely outside the tropics, competes with Florida and the Imperial Valley in producing early crops.

Still more recently another development has taken place which promises to make the Rio Grande a second San Joaquin Valley. Between a million-and-a-half and two million citrus fruit trees have been planted, and in the winter of 1921-22 the first carloads of oranges and grapefruit were shipped out.

### A Shot Like That At Concord

Historically the Rio Grande has held a prominent place. It was one of the chief land-marks in the famous expeditions of the Spanish explorers who pushed up into Texas and on to New Mexico and California four centuries ago. Later it became a sort of Southern Concord; for if the shot fired in Massachusetts in April 1775 was "heard round the world," a shot fired on the banks of the lower Rio Grande on another April morning 71 years later by General Zachary Taylor's soldiers might be said to have been heard over an area of half a million square miles. That area was added to the United States as a result of the shot; for it brought on the Mexican War which resulted in the annexation of what is now California, Nevada, Utah, Arizona, and parts of New Mexico, Colorado and Wyoming. In addition this skirmish near the mouth of the Rio Grande led to the confirmation of the annexation of Texas which had brought an additional quarter million square miles under the American flag.

Part of the region lately inundated was known to thousands of doughboys during the mobilization along the Mexican border shortly before the United States entered the World War. Port Isabel, almost at the mouth of the Rio Grande, came into newspaper fame in the fall of 1920 when Senator Harding, having just finished the strenuous campaign which took him to the White House, went there for big game fishing.

## A MISSIONARY'S BANDIT "BLOOD BROTHER"

Dr. A. L. Shelton, medical missionary to Tibet, news of whose death at the hands of bandits near Batang, has just been cabled to America, was in daily contact for nearly seventeen years with all manner of types among the barbarians who surrounded his home and hospital.

In a recent communication to the National Georgraphic Society he told of earning the blood-brotherhood of one of the notorious brigand chiefs of the eastern border of Tibet, an alliance which may well mean that his death at the hands of other bandits may have a sequel.

The bandit chief was Lozong, who came to offer his services to the Tibetan governor's guest.

During our stay, wrote Dr. Shelton, Lozong and I became quite good friends, often visiting each other. One day he proposed to me that we should be brothers. According to this custom among the people of Kham, when two persons like each other very much they draw up an agreement declaring that they are brothers and that they will help and stand by each other through all

**Becoming A "Brother" Of A Tibetan**

things.

When Lozong made the proposal I told him that I could not accept it.

"Why not? said he, "we are friends."

"Yes," I replied, "I know we are good friends, but you occassionally kill people, and you rob, and you drink whiskey, and I cannot do these things."

He did not like that at all. He went away, but two or three days later he came back again.

"Well," he said, "if your religion will not allow you to become brother with me, since you say you came here to help people and not to kill them, what will your religion allow you to do?"

I told him something of our purpose and of our faith and he went away again. Two or three days later he came back, all smiles.

"I've got things all fixed up now," he said. "We can be brothers all right. I went up to the high priest this morning and took an oath that I will not kill anybody, that I will not rob, and that I will not drink whiskey."

I assured him that I was greatly pleased.

"Then," he said, as he reached inside his gown and pulled out a paper, "how is this?"

He had it all written out and proceeded to read the paper to me. It ran somewhat in this fashion:

"In view of the fact that General Lozong (he called himself General) and Doctor Shelton have both taken an oath that they will not kill anybody, they will not rob anyone, they will not drink whiskey, they have decided to be brothers."

He enumerated several other conditions, and in closing said: "And, furthermore, this is to give notice to anyone that if you ever molest Doctor Shelton in any way I will bring a thousand men and wipe you off the face of the earth."

**CO-OPERATION**
**Gas Company and Plumbers**

ARTICLE NO. 5

*To Our Customers:*

The plumbers listed below are members of our educational club for the studying of proper gas appliance installation.

Those members who take the full course of lectures will later be given certificates of proficiency.

*Arlington*
JOHN B. BYRNE
M. J. DONOVAN
JAMES L. HUGHES
THOS. STRETTON
F. W. RUSSELL
W. A. COAKLEY
JOSEPH AHERN
JAMES H. GREEN
MOULTON & LARSON
M. F. PURDON

*Belmont*
P. A. BEATON
JAS. H. UNSWORTH
BURKE BROS.
J. F. DOLAN
JOHN McLENNAN
JOHN McILROY

*Lexington*
C. M. COLLINS
BUCKLEY, McCORMICK
C. E. HADLEY
ROBERT WATTS
W. H. BURKE & CO.
E. F. BREED
D. C. PAGE
H. KENNEDY

*Winchester*
J. A. LARAWAY
GEO. T. DAVIDSON
GEO. A. PRATT
F. S. PRATT
BENJAMIN EDWARDS
D. F. DINEEN
JOHN J. SULLIVAN

*Woburn*
WM. G. STRETTON
H. J. WALKER
SHAW & CAMPBELL
JOHN B. COYLE

**ARLINGTON GAS LIGHT CO.**
B. F. Cass, *Winchester Representative* Tel. Win. 142
527 MAIN STREET, WINCHESTER

**Advertise in the "Star"**

**Goodrich**
***announces***
**new tire prices**
*—lowest cost mileage ever known*

Effective July 20th, Goodrich establishes a revised price list that is a base line of tire value. It gives the motorist the buying advantage of knowing that whatever size tire he selects is of the same quality—*the Goodrich one-quality standard.* It gives him the longest mileage, the most satisfactory service and the highest quality his money can buy. Results will prove that it is impossible to buy tire mileage at lower cost.

*Think of being able to buy*

**Silvertown Cords**
*at such prices as these:*

| SIZE | BASE LINE PRICE | SIZE | BASE LINE PRICE |
|---|---|---|---|
| 30 x 3½ Cl. | $13.50 | 34 x 4 S. B. | $30.85 |
| 31 x 3.85 Cl. | 15.95 | 32 x 4½ S. B. | 37.70 |
| 30 x 3½ S. B. | 15.95 | 33 x 4½ S. B. | 38.55 |
| 32 x 3½ S. B. | 22.95 | 34 x 4½ S. B. | 39.50 |
| 31 x 4 S. B. | 26.45 | 35 x 4½ S. B. | 40.70 |
| 32 x 4 S. B. | 29.15 | 33 x 5 S. B. | 46.95 |
| 33 x 4 S. B. | 30.05 | 35 x 5 S. B. | 49.30 |

*No extra charge for excise tax. This tax is paid by Goodrich*

*New base line prices are also effective on Goodrich Fabric Tires*

| SIZE | BASE LINE PRICE | SIZE | BASE LINE PRICE |
|---|---|---|---|
| 30 x 3—"55" | $9.65 | 32 x 4 S. B. Safety | $21.20 |
| 30 x 3½—"55" | 10.65 | 33 x 4 S. B. Safety | 22.35 |
| 32 x 3½ S. B. Safety | 16.30 | 34 x 4 S. B. Safety | 22.85 |

*No extra charge for excise tax. This tax is paid by Goodrich*

This revised price list affords the motorist as definite a guide to tire prices as Goodrich Tires are the definite standard of tire quality.

THE B. F. GOODRICH RUBBER COMPANY, *Akron, Ohio*

# The Winchester Star

THEODORE P. WILSON, Editor and Publisher: WINCHESTER, MASS.

SINGLE COPIES, SEVEN CENTS
Left at Your Residence for One Year
The Winchester Star, $2.50, in advance

News Items, Lodge Meetings, Society Events, Personals, Etc., sent to this Office will be Welcomed by the Editor

Entered at the postoffice at Winchester, Massachusetts, as second-class matter.

TELEPHONE NUMBER 29


### DAILY PHILOSOPHY

Economy is the easy couch of old age.

If there is any one thing that makes a man really mad its somebody who is slow to anger.

Some girls chew gum as though they were obliged to exercise their jaw.

There is but one thing I now recall slower than a boy starting on an errand for his mother, and that is his getting back.

A man may know more at 21 than he may be able to forget at 50.

One way street. Follow the red arrow on the red sign.

Mrs. Zueblin's resignation has not yet arrived. Is it possible that she is reconsidering?

Notwithstanding all statements to the contrary, we are constantly hearing of Winchester pupils who have successfully passed their college entrance examinations. Possibly the School Committee have the list.

No official information regarding the legality of the school house bonds has been given out, stories to the contrary notwithstanding. A Boston law firm has had the material in hand and has been considering the legal phase of the proposed issue since May 20th. It has not yet rendered its decision. Stories are in circulation that the legality of the issue is in question, but thus far lack any verification.

Well meaning and enthusiastic supporters of "No More War" should bear in mind that their greatest assistance to the movement is in following established rules and laws. Placarding our shade trees with posters is breaking a town by-law and makes extra work for the police. Display your placard—but not on the public shade trees.

On behalf of 7500 business men who are members of the Boston Chamber of Commerce, President Frederic S. Snyder sent to President Harding on Wednesday night a telegram urging him to stand firmly against any efforts to reinstate the railroad strikers with their seniority rights and against any attempts to settle the railroad and coal strikes except on the basis of justice to the loyal workers and the public. That telegram represented the thought and backing of more than 7500 business men. It carried with it the endorsement of every chamber of commerce in the State.

It is reported that the School Committee have united upon the choice of a candidate to fill the vacancy on their board in place of Mrs. Charles Zueblin but are keeping the name secret. As usual, the secret appears to be public knowledge, and the choice of the board is said to be Mrs. Joseph F. Ryan. It is likewise reported that the Selectmen have given careful and favorable consideration to the candidacy of Mrs. Maurice C. Tompkins for the position. As there are five members on each board, there is a possibility of a deadlock when the convention is held. A public ballot would soon settle the matter if such a situation arises. Considering the length of time the Town has been waiting for Mrs. Zueblin's letter of resignation, the matter should be pretty well thrashed out by now.

It is reported that the local park board will insert an article in next year's town meeting warrant calling for an appropriation of $15,000 for a new grandstand on Manchester Field. According to the board's desire this stand will seat 1000 people and will contain locker room and toilets. We already have had presented a plan for such a stand in the shape of a War Memorial, the Town declining to take action in the matter. That a new stand is badly needed is evident to every man, women or child who visits or passes the field, and the proposed War Memorial was a most beautiful solution for both the accomodation of the Winchester Post, American Legion, and the seating of spectators at the field. Thus far every idea for a War Memorial has been turned down, and under today's conditions it appears doubtful if we ever, in the near future, unite on such a monument. To appoint further committees to consider the matter seems frutile. It would be wise, nevertheless, to consider again the proposed memorial on the field, for a most fitting tribute to the youth of our Town who participated in the War.

The most nonsensical rule in vogue today is that automobiles should give way to the car on the right. Because the sailors, traversing the limitless sea have observed such a rule down the ages is a poor excuse for tieing it onto present day automobile traffic. To give way to the car on the left is right and proper and admittedly a factor for safety. Have you ever travelled a broad and spacious street—say Massachusetts avenue—and noticed how all traffic hugs the middle of the road, preventing passing and generally congesting the road; oftentimes leaving enough space for two cars between it and the sidewalk? It is done because of this give way to the right rule. It is done to allow room for a sudden and unexpected turn when a car suddenly pops out of an obscure side street—with full right to do so without warning. It makes a broad street no wider than the narrow one. It is the cause of many accidents today. By all means this absurd rule should be reversed, and the car on the left should have the right of way. Such a rule has everything to commend it over the present rule. The automobile has been likened in many instances to a "sea going hack," but it is such kind of a "hack" running recklessly out of the side street that many drivers dread, and our Highway Commission should abandon this attempt to regulate automobile traffic by sea rules.

Wednesday night at eight o'clock an Overland sedan, driven by Max Weinstein of Boston was in a collision on North Main street near Swanton street with a Cadillac sedan driven by Rose Ghirardini of 117 Cambridge street. It is said that Weinstein attempted to cut in ahead of the Cadillac as both cars were travelling north. The Overland escaped with a bent left mud guard, but the Cadillac had its rear axel broken.

## ALFRED D. RADLEY

CANDIDATE FOR NOMINATION FOR REPRESENTATIVE FROM THE 25th MIDDLESEX DISTRICT

**Primaries Sept. 12, '22**

**Platform:**

Honest and sound legislation and just enforcement of all laws.

Pol. Adv.



Many banks are demanding an adequate amount of Life Insurance as collateral.

If they need it, has not your family an equal claim?

WILLIAM W. HILL, Agent
The Northwestern Mutual Life Insurance Company
79 MILK ST. Boston
Phone Main 5760 Winchester 418


### PRESIDENT HARDING'S TELEGRAM

President Harding's telegram rings true, even if the message which provoked it, does not.

How long do Gompers, Lewis and Jewell think the people of this country will allow their industries, their comfort, their health and their very lives to be subject to such dictation? These labor leaders absolutely control the unions. Nominally men vote whether they will strike. Ballots are distributed, but ballots must be signed by the voters. There is no Australian ballot in union voting; the leaders control.

Can you imagine the presidents of the railroads or coal mines issuing the dictatorial orders and statements that Gompers, Lewis and Jewell issue? Jewell says "he has the railroads in a hole." He really means he has the American people in a hole. Would the government, or the people, submit if the president of a combination of the coal companies told the President of the United States, or the Governor of any state, that no coal would be produced until the coal combination's president permitted and on his own terms?

Were it not for the non-union mines and the loyal shopmen, if the labor leaders had their way, there would not be a man at work mining coal or keeping railroad equipment in repair. Now Gompers and Jewell say the New Haven, Boston & Maine, Boston & Albany and other railroads must throw out their loyal men and give back to the deserters their old positions; otherwise, these labor leaders will keep the people of the United States out of coal and keep, so far as they can, the engines and cars out of repair.

Until the pocket nerve, the most sensitive nerve of the American citizen, is affected, the great majority of the people of the United States remain quiet. No wonder the labor leaders have become swelled with their power; no wonder they feel that they control the country. So long as the people stand for it and weak politicians, seeking re-election, truckle to them, so long will Gompers, Lewis and Jewell be dictatorial. But the majority of the people favor law and order and abhor dictatorship.—Herald

(Continued from page 1)

### AMRAD RADIOPHONE BROADCASTING SCHEDULE

**For Thursday, August 3, 1922**

10:00 A. M.—Musical Program.
11:30 A. M.—Weather Report, U. S. Weather Bureau (485 meters).
3:00 P. M.—Current Events, Boston Traveler.
3:15 P. M.—Musical Program.
6:30 P. M.—Early Sports Results, by Boston American.
7:00 P. M.—Sleepytime Story. "The Ambulance Driver," (Red Cross Stories). Miss Eunice L. Randall
7:30 P. M.—Juvenile Hour.
7:50 P. M.—Boston Police Reports. Baseball Scores. Late News Flashes, Boston American.
8:10 P. M.—Concert by Mr. Leo A. Whelan, Baritone, and Miss Madeline E. Whelan, Pianist.
1—"The Voice of Philomel" .....Chadwick
2—"I'll Follow You" .....Turner-Maley
Mr. Leo Whelan accompanied by Miss Marion Whelan
3—"Grande Valse de Concert" .....Mattie
Miss Madeline E. Whelan
4—"Vale" (Farewell) .....Russell
5—"Bois Epais" (Sombra Woods) .....Lully
Mr. Leo A. Whelan accompanied by Miss Marion Whelan
6—"The Whirlwind" .....Schmid
Miss Madeline E. Whelan
7—"Ave Marie" .....Bailey
Mr. Leo Whelan accompanied by Miss Marion Whelan
8—"Military Polonaise" .....Chopin
Miss Madeline E. Whelan

**For Friday, August 4, 1922**

10:00 A. M.—Musical Program.
11:30 A. M.—Weather Report, U. S. Weather Bureau (485 meters).
2:00 P. M.—Amrad Women's Club. "Women in Business" Miss Frances Nevin.
3:00 P. M.—Current Events, Boston Traveler.
3:15 P. M.—Musical Program.
6:30 P. M.—Early Sports Results, by Boston American.
9:00 P. M.—Boston Police Reports. Baseball Scores. Late News Flashes, Boston American.
9:10 P. M.—Concert Program, Mr. Dean Winslow Hanscom, Dramatic Tenor, and the Chickering Ampico.
1—(a) "Songs My Mother Taught Me" Dvorak
(b) "Dedication" ..... Schumann
(c) "O Dry Those Tears" .....del Reigo
2—(a) "From the Land of Sky Blue Water" Cadman
(b) "The Moon Drops Low" .....Cadman
3—(a) "Because" ..... d'Hardelot
(b) "At the Well" .....Hageman
(c) "The Old Refrain" .....Kreisler

**For Saturday, August 5, 1922**

10:00 A. M.—Musical Program.
11:30 A. M.—Weather Report, U. S. Weather Bureau (485 meters).
3:00 P. M.—Current Events, Boston Traveler.
3:15 P. M.—Musical Program.
6:30 P. M.—Early Sports Results by Boston American.
8:30 P. M.—"The Family Circle" conducted by the Youth's Companion.
1—"Jote Dorgan's Patent Nester."
2—"Selling Young Trees"
3—"Reducing a Riot with Ridicule"
8:50 P. M.—"American Interests in Europe." This lecture is the first of three by Professor Arthur Irving Andrews, Department of History and Public Law, Tufts College. Forty-second in the series of College Radio Lectures.
9:00 P. M.—Song Recital, Miss Helene Bloom, Lyric Soprano, accompanied by Miss Rosa Frutman, pianist.

The Legion House is receiving a new coat of fire proof shingles.

## WINCHESTER NATIONAL BANK

7 CHURCH STREET

WINCHESTER, MASSACHUSETTS

OFFICERS

President: E. ARTHUR TUTEIN
Vice Presidents: EDMUND C. SANDERSON—FRANCIS J. O'HARA
Cashier: EDWIN M. NELSON

*United States Depository*

*Member Federal Reserve System* *Member American Bankers' Association*

# How The Master Driver Became Master Tire Builder

IN 1903, driving the "999" racing car, Barney Oldfield started his career of victories that later earned him the title of "Master Driver of The World." To overcome the tire weaknesses that made racing difficult and dangerous, he studied tires—specified materials—supervised construction.

Today, Barney Oldfield is known as the "Master Tire Builder." Starting with the crude tires which carried the "999" one mile in sixty seconds, Oldfield gradually developed his famous Cords—a set of which covered 500 miles at eighty-eight miles an hour without a change.

In three years Oldfield tires have won every important race on American speedways. They are the only American tires that have ever taken first place in the French Grand Prix. They have won for three consecutive years in the 500-mile Indianapolis Sweepstakes. So far in 1922, Oldfields have lowered four World's Records and seven track records.

The Wichita Test Run gave evidence of Oldfield superiority in touring—when a set of four Cords covered 34,525 miles over rutted, frozen, winter roads—a performance attested by the Mayor of Wichita.

See your dealer and get a set of these rugged tires that Barney Oldfield has developed and perfected through a lifetime of practical tire experience. Their performance will convince you that they are "The Most Trustworthy Tires Built."

BARNEY OLDFIELD TIRES


### WAS FATHER OF MRS. WILLIAM H. COLE

Mrs. William H. Cole of 45 Calumet road has suffered the death of her father, Mr. Charles Hamilton Wade of Chicago, formerly of Boston, where he was at one time a director of the Chamber of Commerce, a charter member of the Algonquin club and a member of the College Club. He graduate of Georgetown College.

During President Lincoln's administration Mr. Wade was chosen as a Page in the White House, thereby attending President Lincoln's funeral in uniform.

Rev. Murray W. Dewart of the Church of the Epiphany conducted the service, which was held at Mt. Auburn Cemetery. The committment in the family lot of Eunice and Eli Yale, the founder of Yale University, he being a great, great grandfather of Mrs. Cole. Eli Yale died in 1795.

Three other children survive Mr. Wade: Mrs. Henry H. Wade of Portland, Oregon; Mrs. C. Ives Waldo of Winnetka, Ill., and Mrs. Amorey Hooper Waite of Boston.

### LAWN PARTY POSTPONED

The lawn party which was to be held on the Cullen estate, Hill street, last night, was postponed on account of rain, until tomorrow, Saturday evening. In connection with the fete there will be a children's party from 3 to 6. All kinds of sports, amusements and entertainment for the children, with suitable prizes for the races.

Best sugar cured hams, 33c whole or half; fresh killed fowl, 39c; face rump roast, 35c; corn tongue, 40c; thick end rib corn beef, 20c; fancy brisket corn beef, 30c, at Blaisdell's Market, Tel. 1271.

### NEWSY PARAGRAPHS

Miss Cassie Sands leaves today for a stay at Eagle Island, South Hero, Vt.

Mrs. C. A. Dodge leaves to-day to spend the rest of the summer at Sterling Junction Mass.

Mr. Loring P. Gleason left town this morning to join his family at Centerville for a fortnight.

Mr. and Mrs. George E. Davis, and family of Fletcher street, returned home this week, from By-Water Inn, Annisquam.

Sweet green peppers, 2 for 25c; summer squash, 18c, 2 for 35c; green and wax beans, 2 qts. for 25c; bunch beets, 2 for 15c; bunch carrots, 2 for 15c; cucumbers, 2 for 15c; shell beans, 15c; peaches, 25 and 35c doz.; bananas, 40c; sweet corn, yellow and white, Booth's russian dressing, 35c, at Blaisdell's Market, Tel. 1271.

# Help Others While Helping Yourself

Every person who buys shares in this Bank gets a high dividend paying investment.

At the same time, the money invested is being used for a most beneficient purpose:—*Helping people build and own their own homes.*

And this Bank is operated on a *mutual* plan. The members share alike in all the profits.

## WINCHESTER CO-OPERATIVE BANK

11 CHURCH STREET



**Ernest L. Thornquist**

**PIANO TUNER** Repairing and Regulating a Specialty. Tel. Con. Best reference.

Office — Butterworth's Jewelry Store
Tel. 1427-M or Reading 914-W
Before 7 A. M. or After 7 P. M.

ap28-tf



FOR SALE

Over 20,000 feet of land, corner Cabot and Lawrence streets.
WARNER R. BUTLER
81 Church Street

ap21-tf


### HELP WANTED

**WANTED**—A woman to do light housework work mornings. Tel. Win. 914-W.

**WANTED**—General maid, no laundry work, references required. Call Win. 858, after Sunday noon.

**WANTED**—Girl to wait on table in Food Shop, 46 Mt. Vernon street, Winchester. Tel. Win. 525 or apply in person.

**WANTED**—Experienced stenographer to fill temporary position. Apply Puffer Mfg. Co., Winchester.

**WANTED**—Capable laundress for day work. Tel. Win. 235-M.

**AGENTS WANTED**—Men or women. Full or spare time. No experience required. Sell the Aye-Won "PHON-O-BRUSH." Easy to carry, and deliver. Quick sales and big profits. Sample and wholesale prices prepaid 25 cents. Martins Aye-Won Service, Box 115 Harney Station, Omaha, Nebraska.

jy22-4t

### FOR SALE

**FOR SALE**—A small ice box, in perfect condition. Reasonable price. Tel. Win. 359-M.

**FOR SALE**—Fine new lot of new cedar chests. Three sizes and three different patterns, also sample lot baby cribs and kiddie coupes. Come and look them over. Kelley & Hawes. Several odd pieces of second hand furniture. jy21-2t

### TO LET

**TO LET**—Large attractive furnished room in pleasant neighborhood, 3 minutes from Wedgemere station, at 41 Lloyd street. Tel. 708-M. jy28-2t

### LOST AND FOUND

**LOST**—Black wallet containing small sum of money, railroad ticket and owners card. Lost Monday on 5:29 train from Boston or between Wedgemere station and Church street. Tel. Win. 137. Martin, 94 Church street.

**LOST**—A King Charles Spaniel, short tail, long ears, black and brown with white breast. Wearing muzzle. Finder notify J. A. Scott, 86 Loring avenue. Reward.

**LOST**—A gold bar pin, open work, 2 small sapphires, a 3rd missing. Return to 18 Harrison street. Tel. 436-M. Reward.

### MISCELLANEOUS

**SELL THE ORIGINAL** Watkins Products. Good city territory still open. Get our wonderful offer and free samples. Write today. The J. R. Watkins Co., Dept. 78, 64 Washington street North, Boston, Mass. jy7-4t

**POSITON WANTED**—By well educated young lady in private family, to give vocal lessons to children and also be mothers helper. Tel. evenings after 6 Win. 952-W.

**WANTED**—Family washing to take home. Apply at Star office.

**POSITION WANTED**—Experienced chauffeur desires position. Local references. Tel. Win. 1298-M call evenings.

**THE USE** of an UPRIGHT PIANO may be had, user paying cost of insurance and local trucking charge. Address Box 14 Star office.

**WANTED**—To buy 8 room house. Can pay cash. Must be in good location. Address Box 15 Star office.

**WANTED TO RENT**—One or two rooms with home privileges, private home, near train and electrics. Tel. Win. 514-W.


FORD COUPE

$285 Cash takes 1919 car, just out of paint shop and gone over mechanically from stem to stern; special leather top, seat covers, two sizes steering wheel, special drum lamps, regular Ford starting outfit, cord tires, lot of extras; owner has retained square radiator from choice, but it is black enameled. Only reason for selling, owner has two cars. Can be seen Saturday and Sunday at 14a Park road, Winchester. *


### WINCHESTER NATIONAL BANK

In compliance with the requirements of Chapter 590, Section 40, Acts of 1908, as amended by Chapter 491, Section 6, Acts of 1909, and by Chapter 171, Section 1, Acts of 1912, notice is hereby given of the loss of pass-book No 2879.

E. M. Nelson,
Cashier.
jy28-3t

### DOES EDEN FACE NEW REBELLION?

Does another rebellion impend in the Garden of Eden?

News that King Feisal has declined to obey recent orders of Great Britain respecting her Mesopotamia mandate may well cause surprise, says a bulletin from the Washington, D. C., headquarters of the National Geographic Society.

It would seem that the traditional land of Eden and Ararat, the manger of the religions of Christ and Mohammed, the vicinity of the Aryan peoples' birthplace, might be fairly well known to the world. But Mesopotamia of 1922 suffers from being almost completely over-shadowed by its historic setting.

**Have Strange Religion**

Many a school child who can relate the nocturnal adventures of Harun-al-Rashid in ancient Bagdad never heard of the Star Worshipers of the present-day Kingdom of Irak. And yet this strange people, who turn to the North Star to pray, who must be baptized every Sunday, and have a sacred book where they may begin at either end and read toward the middle, are just as picturesque.

If he were shown a picture of shipping on the Tigris River this child would think the rhyme of "Three men in a tub" had come true. The small boats are goffas, huge round baskets, from five to ten feet in diameter, with their wickerwork tarred to make them water-tight. Then there are the rafts with blown-up goatskins attached to give them buoyancy.

Modern Bagdad would cause even the man who knew what to expect to rub his eyes. A city is a city all over Europe and America, with certain features that may be relied upon. With one major variation, such as canals instead of streets, a Venice may stand out as a shining exception. But when you enter Bagdad you must accustom yourself to interminable mud walls more monotonous than any standardized row of houses you have seen, narrow and deserted thoroughfares, dogs always under foot and, by night, only the star light to guide your way.

**A Land of Dates**

Mesopotamia is a land of dates; both of the historical and edible varieties. Date trees rise above the courtyards where Bagdad family life is shut from your view, and these trees, along with cupolas and minarets, form a skyline that typifies the religion and the economic life of thousands of present-day natives. For the valleys of the Tigris and the Euphrates, and the muddy banks of Shat el Arab, into which they merge, supply the four corners of the earth with dates. The Arabs of this region pick and pack and practically live on dates.

About a million and a half of Irak's population are Arabs. The rest are Persians, Kurds, Indians and Turks. Now the offhand opinion might well be that the Arabs, because they are dominant, would be a nucleus around which a stable government might form. The difficulty so far is that these Arabs are divided into diverse groups, effectually separated by a wide variety of religious beliefs. It has been said that there are more roads to Heaven, as well as the opposite way, than anywhere else excepting the United States. The Moslem sects are far less harmonious than the denominations of our Christian Church, and many of the latter are represented. Beside these are found gradations of Oriental philosophic schools and pagan beliefs, ranging from Buddhism to Star Worship and Devil Worship.

### SUNDAY SERVICES

**FIRST CHURCH OF CHRIST SCIENTIST**

Service in the church building opposite the Town Hall, 10:45 a. m.
Sunday, July 30. Subject, "Love".
Sunday School at 12 o'clock.
Wednesday evening meeting at 7:45.
Reading Room also in Church building, open from 10 to 5 daily except Sundays and legal holidays.

**CHURCH OF THE EPIPHANY**

Rev. William L. Packer, minister in charge. Residence, 11 Yale street, Tel. 608-W.
Deaconess Lane, 34 Washington street, Tel. 1836.

ALL SEATS FREE

11:00 A. M.—Morning Prayer and Sermon. Rev. William S. Packer.
First Sunday in July and August, Holy Communion and Sermon.

**UNION MEETINGS IN FIRST BAPTIST CHURCH**

10:30 A. M.—Morning worship with sermon by Dr. Joseph E. Perry, pastor of the First Baptist Church of Weston. Soloist, Miss Helen Isensee.
7 P. M.—Evening Worship with sermon by Dr. McDowell. A cordial welcome is extended to all to these union meetings.
Wednesday, 7:45 P. M.—Union Prayer meeting in the vestry of the Baptist Church. The pastor of this church will lead. Subject, "The Cost of Co-operation." 1 Sam. 18:1-7.

**WINCHESTER UNITARIAN SOCIETY**

George Hale Reed, Minister. Residence, 8 Ridgefield Road. Tel. 1156-M.

ALL SEATS FREE

The regular morning services will be discontinued during July and August, and resumed the second Sunday in September.
The summer address of Mr. Reed is 71 Green street, Fairhaven, Mass.

**NEW HOPE BAPTIST CHURCH**

Cross and Washington streets.
Rev. William H. Smith, pastor. Residence, 9 Harvard street, Tel. 331-M.

Services, 10:30 a. m. and 7 p. m.
12 M—Sunday School. William L. Guy, Supt.
People whose churches are closed for the summer will find a hearty welcome at our church.

**First Permanent Photographs.**

About one hundred years ago the first permanent photographs were secured by a Frenchman named Niepce. In 1839 Niepce entered into partnership with Daguerre, whose name is remembered in Daguerreotypes.


MORE ROAD MAPS

**Those fine auto road maps we told you about a fortnight ago lasted just ten days. Last week we could not supply them. This week we received a double order. They are the finest maps you ever saw. Everybody wants one.**

**The map covers New England. It is convenient—not a great flimsey sheet; not a tiny page that cannot be read. It is in colors—you can distinguish a road from a river, a north and south way from an east and west way and a state boundary from a township line. It gives all the information you wish. It is accurate.**

**If you want a really good auto map (or a map of New England for any use whatever) we recommend it. Once you have used it, you will always need it.**

For Sale
THE STAR OFFICE



WE PAY HIGHEST CASH PRICE
FOR
SECOND-HAND FURNITURE
OLD BOOKS and STOVES and OLD HOUSEHOLD GOODS
Quality Furniture Store
498-500 Main St., Woburn
Write or Phone Woburn 876W or 593

my12-tf



J. Marrone & V. Nardicchio
Contractors

First-class masons for plaster, brick, cement work, finish fireplaces, chimney, tile, carpenter work, garage builders and all kinds of stone work.

All work guaranteed.

35 Oak Street
Winchester, Mass.
Tel. Winchester 103-R and Woburn 71227

my26-tf



WINCHESTER TRUST COMPANY
WINCHESTER, MASS.

VERIFICATION OF PASS BOOKS

To comply with Section 70, Chapter 172 of the General Laws, depositors of the Winchester Trust Company (Savings Department) are requested to bring or send their Pass Books for verification during the period July 5 to August 5, 1922.

DIRECTORS

FRANK L. RIPLEY, President
JAMES W. RUSSELL, Vice-President
FREELAND E. HOVEY, Vice-President
CHARLES E. BARRETT, Treasurer

CUTLER B. DOWNER
JERE A. DOWNS
FRED L. PATTEE
GEORGE A. FERNALD
RALPH E. JOSLIN
WILLIAM L. PARSONS
FREDERIC S. SNYDER
CHARLES H. SYMMES



*We Aim to Render—*
*—Service that Satisfies*

GOOD FOR YOU — GOOD FOR US. REPAIRING THAT SATISFIES. STORAGE BY DAY, WEEK OR MONTH. A COMPLETE LINE OF TIRES AND SUPPLIES. CARS FOR HIRE ANYWHERE, ANYTIME. AGENTS FOR THE KING 8

*Demonstration by Appointment.* *Dodge Brothers Service Station*

*CENTRAL GARAGE*
WILLIAM D. MILLER, Manager

8 WINCHESTER PLACE WINCHESTER, MASS


The family of L. D. Pushee returned home this week from Lakeport, N. H.

Miss Harriet Eustis, a graduate of our High School, has successfully passed her examinations for Mt. Holyoke College, which she will enter this fall.


D. ROBINSON'S SONS
GARDENERS

Estimates Given for Grading and Planting Ground—Also Care of Estates, Pruning Shrubbery, etc.

REVERE BEACH PARKWAY, EVERETT
TEL. EVERETT 127

We can refer by permission to Mr. George Willey, Chairman of Board of Selectmen—also Andrew Hunnewell of Wedgemere.

je23-13t

WE ARE HEADQUARTERS FOR ALL KINDS OF SUMMER FLOWERS

at all times. Sent anywhere. Our satisfied customers are our best assets. That is why our out-of-town-trade is so large.

Remember we are just as near to you as your telephone.

Call us anytime, anywhere.

GEO. F. ARNOLD & SONS
FLORISTS
*Common Street*
Tel. 205 House { 415-J 665-M

We are as near to you as the Telephone



WINCHESTER RIDING SCHOOL

Well Broken Horses and Ponies
Personal Supervision For All Pupils

HARRY GOOD ∴ Proprietor
676 MAIN STREET

Tel. 51189 oct3,tf



Read the Boston Daily Globe Today

The Globe prints every day complete news reports, good stories, special features, the baseball news and everything that makes a newspaper interesting to all the members of the family.

Make the Globe your Boston newspaper.

Order the Boston Daily and Sunday Globe regularly from your newsdealer or newsboy.



DO YOU WANT A
Monument, Tablet or Marker?
DO YOU WANT INSCRIPTIONS CUT OR GRANITE WORK CLEANED?

Have you the family name inscribed in a stepping stone in your cemetery lot? Have you made this important purchase?
Are you sure that you have been placing floral tributes upon the graves of your loved ones, or those of strangers.
Some of our customers have recently made the discovery, that for years, they have been decorating and planting a cemetery lot which did not belong to them.
Know your cemetery lot. Mark it with a monument selected from our plant. Your orders are asked for now at lowest prices.

AVARD L. WALKER COMPANY
570 WASHINGTON ST. (Near Calvary) WINCHESTER, MASS.

jy21-tf

FLOWER MISSION WORK BEGINS IN TOWNS OUTSIDE BOSTON

Here Are Shown Flowers From Winchester's Attractive Gardens Being Collected and Made Ready For Shipment to Boston

## FLOWERS NEED NEVER GO TO WASTE

### Flower Mission Never Can Get Enough To Satisfy

Attention is called to the following article printed from the Christian Science Monitor of July 14, describing the work of the Flower Mission to which our townspeople here contributed for many summers.

The photograph at the Winchester station shows Miss Clytie Brooks of Lloyd street arranging the flowers in the basket. The little girl is Miss Muriel Childs, of St. Paul, daughter of Mrs. James A. Childs, formerly Miss Muriel Toppan of Winchester. We regret that we have not the name of the small boy.

After reading the article please be sure to keep in mind that every Thursday morning during July and August, flowers are received at the station between eight and nine o' clock. The contributions this year have been rather fewer than usual, so please try to bring as many flowers as possible during August.

---

When the suburban dweller looks out upon his rose garden in bloom, or sees the riotous colored garden flowers bending in the cool breeze, probably he is wholly unaware of the joyous destiny which could be in store for them were these flowers in the hands of the Benevolent Fraternity Fruit and Flower Mission. The mission knows of hundreds of people to whom a single flower makes the difference between a humdrum day and delight. It knows little boys and girls, who are strangers from alien countries, and who have forgotten almost the beauty of blossoming slopes under summer sun, and have instead their newly acquired impressions of dingy tenements, dark stairways, and those narrow crowded crevices between tall buildings, known as city streets.

Then, too, the mission knows of hundreds of mothers who bring these children to the settlement houses on certain days scheduled, in the hope they may be given a little flower to carry home and brighten the dark and unattractive rooms in which they live.

### Work Begun 53 Years Ago

Fifty-three years ago, ever since Helen W. Tinkham conceived the idea of giving people who had flowers -- plenty an opportunity to share them with those who had none, the Flower Mission has carried on its work. It is said to have been the first undertaking of its kind in the world, for the famous Flower Mission at Hull, Eng., was not founded until 1873. At about the same time the Church of the Messiah founded a similar mission. Since then many cities in the United States and England have established flower agencies, and these have done a world of good.

Commutors say it takes very little effort to bring an armful of flowers or a basket of vegetables and fruit from their gardens to the railway station as they leave their homes in the suburbs for Boston in the mornings. There is a large hamper at the station provided to receive their offerings, and a member of the Flower Mission committee on hand to care for them. The railroad transports these hampers without charge. They are collected at the North and South stations by an expressman who delivers them to the three centers, from where they are distributed. Tuesdays the flowers go to the Robert Gould Shaw House, Thursdays to the North End Union, and Fridays to the Bulfinch Place Church.

### Eager Children Gather

At the Robert Gould Shaw House, groups of little negro children gather, shyly hoping they will be able to carry home at least one bright-colored "posy." The delight expressed by these youthful flower lovers, and indeed, by the grown-ups as well, is almost pathetic. A tour with the worker who distributes these gift flowers shows how worth-while is this work in the Shawmut avenue section of Boston.

The big market basket, filled with small bouquets, leaves a trail of joy in its wake. Dark faces, perring from upper windows, call other dark faces to witness the passing of the precious basket. Cheery remarks greet the flower bringers, and eager escorts accompany them and their floral treasures through the streets. Rarely do they ask flowers for themselves, these people who love color and fragrance so ardently, but they never fail to mention someone in the neighborhood who, they are sure, would appreciate one of the tiny bouquets.

### Ecstacy Less Restrained

The North End Mission, at 20 Parmentar street, where the flowers are taken Thursdays, during the summer, is often the scene of similar, if less restrained, ecstacy. On those afternoons when the flowers are due to arrive the babies of the vicinity are brought to the mission by their mothers. Advice and instruction in the making of baby clothes and in the preparation of suitable foods are given, and the weekly convocation is a noisy and joyous affair. Those in charge, however, are quite frank in their admissions that what the mothrs come for most of all are the flowers, and that they look upon the good advice, oftentimes, as a necessary evil.

Two hundred babies in a single room can make a great hubbub when they take it into their capricious little heads to raise their voices in chorus Shrill little pipings blend with precocious bass tones in a chaotic medley while the mothers laugh merrily and dangle their sparkling ear-rings at the clamor.

But when the flowers are brought out of the other room where the committee has been busy tying them into bouquets there is a silence like that which comes at the raising of the curtain on a pleasant drama. The room is breathlessly still for a moment, then a chorus of oh's and ah's arises, as the mothers and children gather around Miss Mattie Louise Foster, who distributes wisely among them the little bouquets they had come for.

### Bouquets Given Are Shared

Tales are told of what happened to last week's bouquet; how it was divided and shared with neighbors, passing from house to house, with a brief stay at each. The greatest unselfishness is noticeable among these people, and those who obtain bouquets express their gratitude by sharing them with their neighbors. Anyone having garden flowers which they would like to have distributed by the Benevolent Fraternity Fruit and Flower Mission are asked to communicate with Mrs. Thomas J. Homer, 4 Linmood Square, Roxbury.

Suburbs which are already sending baskets of flowers to the mission are Dover, Canton, Walpole, Newtonville, Shirley, Stoneham, Wayland, Weston, Winchester, Brookline, West Manchester, North Andover, Waltham and Concord. Many in Boston proper, who have flower gardens, also are helping the mission in its work.

---

### Liquid Air Explosive.

When liquid air, containing from 40 to 50 per cent of oxygen, is mixed with powdered charcoal it forms an explosive which is said to be comparable in power to dynamite, and can be exploded by means of a detonator. This explosive has been tested in coal mines. The liquid air evaporates so rapidly that the explosive cannot be stored, but must be used within a few minutes after it is prepared.

### Exterminate the House Fly.

Among the 180 different kinds of bacteria and other organisms taken from the bodies of house flies by different investigators are infantile diarrhoea, typhoid fever, anthrax, food poisoning, amoebic dysentery, abcesses, leprosy, tapeworms, hookworms, bubonic plague, conjunctivitis, summer complaint, tuberculosis, enteritis, trachoma, erysipleas, gas gangrene, stomach worms, pinworms and ophthalmia.

### Food for the Shipwrecked.

On lonely little islands scattered over seven seas Great Britain has placed stores of food and other necessities for shipwrecked crews who might be washed ashore. Altogether, 24 islands have these stores of food. Three are established on the most remote corners of Iceland, while the others are all on smallest of numerous islands dotted about the South Pacific and Indian oceans.

FLOWER DISTRIBUTION IN BOSTON'S NORTH END

Miss Foster, of the North End Union, Passing Out the Tiny Bouquets Thoughtful Suburban Dwellers Have Supplied From Their Flower Gardens

Take a pack of playing cards with you. For sale at Wilson's.

Mr. and Mrs. Louis G. Keyes and family are at Scituate.

OH SAVE US!

We may be able to save you, gentle ladies, from the flames but we cannot save your property loss if you have no fire insurance. Take out a policy with us and be protected.

"Don't worry about the future"

A. MILES HOLBROOK
28 Church Street, Winchester
Phone 1250



MORNING - NOON & NIGHT

USE NOBLE'S CREAM & MILK

SWEET MILK AND SWEET DREAMS

At dinner and afterwards as the shades of night are being pulled down on the slumber of the little ones a glass of milk is just the thing—Noble's Milk.

W. F. Noble & Son's
16 Sewall Street, Somerville

Dairy Food's NOBLE'S MILK "That's good Milk"

PHONES: SOM. 6750 WIN. 5110



# Tell Your Neighbors

About the Boston Globe's Household Department. Every woman in New England should read the Household Pages in the Boston Daily and Sunday Globe.

Make the Globe your Boston newspaper.

Order the Boston Globe regularly from your newsdealer or newsboy.



# Chats With YOUR Gas Man

Soon the Department of Agriculture will hold an exhibition of "lady killers." Among those to be shown will be the wash tub, the cast iron coal and wood stove, the wick lamp and other household appliances of by-gone days.

In another department there will be exhibited the modern labor-saving appliances of today—the silent servants of the home who perform their work by means of invisible fuel, which is always on tap.

There will also be on display the automatic water heater, the cheerful room heater, the up-to-date gas range, the mantle light and other labor-saving, comfort-giving appliances which no housewife would ever think of discarding after she has once possessed them.

We wish all success to the exhibit. It is good to know that the real "lady killers" are to be exposed at last.

ARLINGTON GAS LIGHT CO.



# "Can Now Eat Three Good Meals a Day"--- Writes Mr. Lee J. Gill

"I had not partaken of solid food for over a year, but after taking three bottles of O'Brien's, I am enabled to eat three good meals a day. I consider this marvelous considering my stubborn case of indigestion.

"I can cheerfully recommend it to anyone suffering with indigestion."—Lee J. Gill, 18 W. Maple Ave., Merchantville, N. J.

Seldom do you read a testimonial from as prominent a man as Mr. Gill. A clubman of note, a man known in big business circles, he says: "I owe it to the other fellow to let him know how wonderful O'Brien's is."

And O'Brien's is wonderful—a doctor's prescription that has relieved thousands of indigestion, heartburn, pains in stomach and other digestive troubles. Contains only high-grade medicines—non-injurious, easy because it requires no denials. Get a bottle today.

Sold with a money-back guarantee. See carton.

FOR SALE AT GOOD DRUG STORES

D. P. O'BRIEN, Inc.
Camden, N. J.

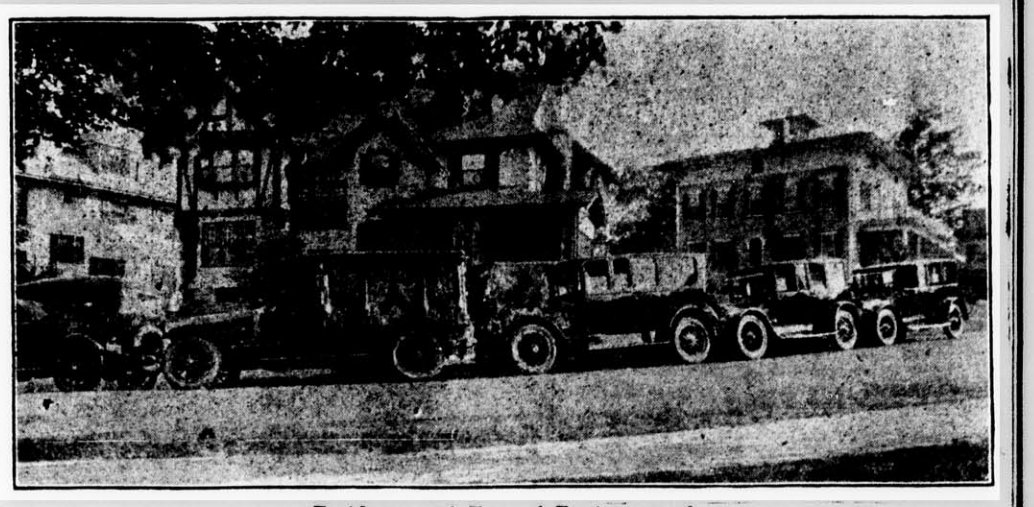

Residence and Funeral Equipment of

Kelley & Hawes Co.

UNDERTAKERS *and* FUNERAL DIRECTORS

*Winchester, Mass.*

Services rendered in any part of State. Lady assistants.

*Telephones 35—174—106 Winchester, Mass.*

SEND YOUR RUGS ON A VACATION

TO our Rug Resort, where they will receive the best treatment getting cleaned.

Have them ready for service when you return from your own vacation.

Tel. Win. 350

Bon Ton
CARPET CLEANING CO.
West Somerville Mass.

je23-tf

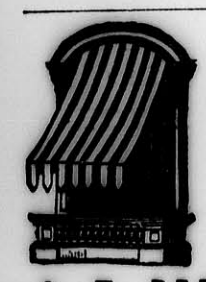

AWNINGS

Tents and Flags
Wedding Canopies
Upholstering, Furniture Repairing, Mattress and Shade Work

A. E. EEFCETFCM
2 Thompson St. Tel. 357-W

PRIVATE SCHOOL
MEDFORD
PREPARATORY and FINISHING COURSES
(Horseback Riding)
Applications desired before June 20
MARY P. HAWLEY
40 NEWHALL ST. MALDEN
Malden 409-W
my19-tf

$5

Will put in an electric floor plug in any room on the first floor of your house.

E. C. SANDERSON
THE ELECTRICIAN
TEL. 300
my12-tf

ANGUS R. GILLIS
EXTERIOR and INTERIOR PAINTING
DECORATING and PAPERHANGING
Estimates Cheerfully Furnished
Tel. Mystic 428 P. O. Box 93 Winchester

PIANO TUNING AND REPAIRING

WHITMAN PIANO COMPANY
STONEHAM, MASS.
Telephone, Stoneham 140
apr5,tf

## Auction Sale of Capital Stock
of the
WINCHESTER NATIONAL BANK

**To Enforce Payment of Assessment**

The shareholders of the Winchester National Bank, hereinafter named, having neglected or refused, after three months' notice, to pay the assessment, (which was duly made upon their capital stock to the amount of $34.50 per share), as provided by Section 506, United States Revised Statutes, notice is hereby given that the total number of shares of capital stock of such stockholders, hereinafter set after the name of each, or a sufficient amount thereof to make good the total assessment due upon the capital stock of each, will be sold at public auction, in the Banking Rooms of said Winchester National Bank, Winchester, Mass., on Tuesday, August 15, 1922, at 5 o'clock in the afternoon, Massachusetts time.

| | |
|---|---|
| Harold E. Ball | 10 shares |
| Henry C. Castle | 75 shares |
| Nicholas L. Fullam | 10 shares |
| Edward R. Grosvenor | 10 shares |
| Hollis L. Riddle | 10 shares |
| Chandler M. Wood | 10 shares |

Signed:
E. ARTHUR TUTEIN
FRANCIS J. O'HARA
EDMUND C. SANDERSON
WILLIAM H. BOWE
FELIX J. CARR
WALLACE F. FLANDERS
JAMES HINDS
WILLIAM A. KNEELAND
Directors of Winchester National Bank.

Attest:
EDWIN M. NELSON, Cashier
July 14, 1922. jy14-6t

For Sale—Shrubs, Trees, Vines and Rose bushes at the Melrose Nurseries, Japan Barberry and Cal. Privet for hedging, landscape planting. A. M. Tuttle and Co., Melrose Highlands, Mass. Tel. Melrose 42. my12-tf

### Fish Killed by Sewage.

The other day, just as the tide in the Thames was turning from ebb to low and the fish were coming up the river again, a very heavy rain, following several days drought, suddenly flushed the sewers of London, and the rush of foul water killed the fishes by the million, so that the dead bodies covered the banks for miles.

### And They All Disappear.

The output of the pin factories of Britain amounts to over a million millions of pins a year—a figure which would in ten years cover every town in the kingdom with a layer of pins several inches deep.

## QUEENSLAND: A STATE WITHOUT A SENATE

Queensland, Australia, which has entered the limelight by becoming the first "two chambered democracy" of the world to abolish its upper house, is the subject of the following bulletin from the Washington, D. C., headquarters of the National Geographic Society.

Australia began its independent political career long after the launching of the United States, yet it has set some examples in the past in the creation of political machinery, such as the Australian ballot and universal suffrage, that America has followed. But the commonwealth and its states have tried other political experiments which the great republic of the west has so far merely watched from afar. Perhaps the no senate plan of Queensland may be grouped, in so far as the United States is concerned, with the Australian federal constitutional referendum and proportional representation.

### Queensland Dwarfs Texas

Queensland—and Austrlia too, for that matter—loses in apparent size because of its great distance from us. In reality it is a huge state, completely dwarfing Texas, our largest commonwealth. Its coast-line is more than 2200 miles long and is equivalent to that of the Eastern United States from northern Massachusetts down the Atlantic, around Florida and to Mobile.

Since Queensland is located in the southern hemisphere, its hot regions are to the north, its cooler regions to the south. Its northermost projection Cape York Peninsula, may, then, be compared roughly to Florida, though Cape York is much closer to the equator. To be as close to the equator as Queensland, Florida would have to be shoved some 1200 miles farther south until Key West touched the Isthmus of Panama. If Australia could be towed to our part of the world, where we could compare it with the regions we know, it would have to be turned about so that the warm regions would correspond. If it can be imagined that this were done and Cape York placed near the Canal Zone, so extensive is the State of Queensland that it would cover most of the vast expanse of the Gulf of Mexico.

Queensland's area is 670,000 square miles. It is almost as great as the combined areas of all the States east of the Mississippi and Ohio rivers and the western line of Pennsylvania, extending from Maine to Florida.

### Working For A White Australia

Naturally, colonization in Queensland began along its southern coast, its mildest region climatically. Thanks to its mountains which parallel the coast, the climate of the state is not as hot as its latitude would indicate. The far northern section, however, is truly tropical and has not been developed to any great extent. In the southern and middle sections are thriving ports and cities. Brisbane, the capital is about the size of Bridgeport, Connecticut, or Houston, Texas. The state's population of about three-quarters of a million—approximately that of Oregon—is almost wholly of British origin.

The development of the tropical portions of Queensland has been slower than that of similar regions in other parts of the world because of the determination of the citizens of the state and of the entire Commonwealth to maintain a "white Australia." The black and yellow races have been excluded in recent years, some being deported. Not more than 20,000 of the black aborigines remain in the state and they are steadily decreasing in numbers.

To help the development toward a "white Australia" the federal government grants a bounty on sugar-cane raised by white labor, and a considerable sugar industry has been built up in the fertile coast valleys of Queensland. Over behind its mountains the state has a great plains region like that of the United States. There and on the lower hills are raised the vast herds which make Queensland the premier cattle state of Australia and among the leaders in sheep raising.

### Had "Senate" Appointed For Life

The six states which make up the commonwealth of Australia were colonies before federation in 1901 and had governments differing somewhat from each other. States' rights were jealously guarded when the federal constitution was adopted, the several states keeping their original political machinery. All of the states had parliaments of two houses corresponding to the senate and house of representatives of American States. In four states both houses were elected, but in two, New South Wales and Queensland, the "senators" were appointed for life by the King of England. The members of the single chamber which remains in Queensland are elected, and the state without a "conservative balance wheel," becomes the most democratic of the Commonwealth's units.

## SOCIETY HONORS "BRAZIL'S WILLIAM PENN"

The National Geographic Society has elected to honorary membership Gen. Candido Mariano da Silva Rondon, famous explorer, often called the William Penn of Brazil.

Gen. Rondon won this popular characterization for his peaceful penetration of the pratically unknown Matto Grosso wilderness, now renowned for its rubber, where he so successfully won the confidence of the natives by his fair treatment and human assistance that they even helped him string telegraph wires through the jungle of their hitherto forbidden land.

Gen. Rondon is the ninth man elected to honary membership in the National Geographic Society, one of the other eight being the late Theodore Roosevelt who, upon his return from his Brazilian explorations, made known Rondon's work in this country by his high praise of the Brazilian's achievements.

Gen. Rondon's name henceforth will be perpetuated on Brazilian maps by the name Rondonia, given by his government to an area fifteen per cent larger than the State of California, in Matto Grosso, the "Wild West" of Brazil.

For 33 years Gen. Rondon has been at work in this vast wilderness. As chief of a special commission he built a telegraph line across the jungle from Cuyaba, in the southeast, to the Maderia River. But his outstanding service, perhaps, is that performed as Commissioner of Indian Affairs of Brazil, where his policy of nonretaliation and kinderness toward the Indians won their friendship, conserved their own civilization and constituted what has been called "the greatest government conservation of aborigines in the New World today."

In his letter to Gen. Rondon, transmitted through the Brazilian Ambassador, Dr. Gilbert Grosvenor, president of the National Geographic Society, said in part:

"It becomes my happy privelege to inform you that the National Geographic Society, through its Board of Trustees, having in view your splendid services to civilzation through your work with and in behalf of the aborigines of Brazil, and your notable contributions to geography through your exploratory expeditions, has unanimously elected you an Honorary Member of the Society, the highest honor it can confer.

"I wish to assure you of my own high personal esteem and of my hope that such deeds as yours may serve to knit the Americas together into an even closer bond of fraternity and fellowship."

### Truths We Never Hear.

"Your daughter has the worst voice I ever heard. She ought to have it filed."

COMMONWEALTH OF MASSACHUSETTS
MIDDLESEX, SS. PROBATE COURT

To the heirs-at-law, next of kin, creditors, and all other persons interested in the estate of Conant L. Boyer late of Winchester in said County, deceased, intestate.

WHEREAS, a petition has been presented to said Court to grant a letter of administration on the estate of said deceased to Mabel Boyer of Winchester in the County of Middlesex, without giving a surety on her bond.

You are hereby cited to appear at a Probate Court to be held at Cambridge, in said County of Middlesex, on the eleventh day of September A. D. 1922, at nine o'clock in the forenoon, to show cause if any you have, why the same should not be granted.

And the petitioner is hereby directed to give public notice thereof, by publishing this citation once in each week, for three successive weeks, in the Winchester Star a newspaper published in Winchester the last publication to be one day, at least, before said Court.

Witness, GEORGE F. LAWTON, Esquire, First Judge of said Court, this nineteenth day of July in the year one thousand nine hundred and twenty-two.

F. M. ESTY, Register.
jy28-3t

## State Primary Nomination Papers

The Registrars of Voters will be in session at the office of the Town Clerk, Town Hall Building, for the certification of signatures on State Primary Nomination Papers on the following evenings:

July 21, 1922 from 7:30 to 8:30 P. M.
July 28, 1922 from 7:30 to 8:30 P. M.
August 4, 1922 from 7:30 to 8:30 P. M.

Papers should be submitted before the evenings of above dates to allow time for checking signatures.

HOWARD S. COSGROVE
BERNARD F. MATHEWS
ARTHUR E. SANFORD
MABEL W. STINSON
*Registrars of Voters.*

July 21, 1922. jy21-2t

WOBURN THEATRE

FRIDAY AND SATURDAY, JULY 28—29
David Powell
—in—
"The Spanish Jade"
A PARAMOUNT PICTURE
PATHE NEWS COMEDY

MONDAY AND TUESDAY, JULY 31—AUGUST 1
Wallace Reid
—in—
"Across the Continent"
PATHE NEWS COMEDY
FAMOUS AUTHOR SERIES
EDGAR ALLEN POE

WEDNESDAY AND THURSDAY, AUGUST 2—3
Elaine Hammerstein
—in—
"Why Announce Your Marriage"
SPORT REVIEW COMEDY

ELIZABETH F. HASSENBERG
Specialist for the Hair and Skin
80 Boylston Street, Boston, Mass. Telephone Beach 51303

*Facial Treatment, Body Massage—Only Women and Children Treated—Scalp Treatment, Shampooing, Manicuring*
je16-tf

Automobile Tires Tubes and Supplies
QUALITY SERVICE
Storage Battery Service at a Moderate Cost

THE OSCAR HEDTLER CO.
26 CHURCH ST., (Opp. Winchester Trust Co.)
Telephone 1208

STONEHAM THEATRE Stoneham
ON THE SQUARE PHONE 92

TODAY 2:30—7:30 SATURDAY 2:30—7:30
"Dead Men Tell No Tales"
With an All-Star Cast—and on the Same Program
LARRY SEMON in "THE SHOW"
ROBINSON CRUSOE NO. 8

MONDAY AND TUESDAY, JULY 31—AUGUST 1
Leatrice Joy -- Richard Dix
In "POVERTY OF RICHES"
COMEDY—THE APPLICANT FOX NEWS

WEDNESDAY AND THURSDAY, AUGUST 2—3
Elaine Hammerstein
In "THE WAY OF A MAID"
NEWS COMEDY—STRAIGHT FROM THE FARM

Coming—"TOO MUCH BUSINESS"
"I AM THE LAW" and "MAN OF STONE"

REGENT THEATRE ARLINGTON
Phone 1420
MATINEES DAILY AT 2:15—EVENINGS AT 8
COOL AND COMFORTABLE FREE AUTO PARKING

TODAY AND SATURDAY
MACKLYN ARBUCKLE and JEAN PAIGE in
"The Prodigal Judge"
And CONWAY TEARLE in "AFTER MIDNIGHT"
MACK SENNETT COMEDY KINOGRAMS

NEXT MONDAY, TUESDAY, WEDNESDAY, JULY 31, AUG. 1, 2
Viola Dana
In "THEY LIKE 'EM ROUGH"—and
"THE SHEIK'S WIFE"
KINOGRAMS

NEXT THURSDAY, FRIDAY, SATURDAY, AUG. 3—4—5
Owen Moore
In "REPORTED MISSING"—and
EUGENE O'BRIEN in "CHIVALROUS CHARLIE"
KINOGRAMS

ICE

HORN POND ICE CO.
TELEPHONES
Winchester . . . 305-W
Woburn . . . . 310
jy14,tf

FRED H. PARSONS, Mgr.
Branch of R. M. HORNE
Electrical Contractors
539 MAIN STREET
House Wiring our Specialty
Estimates Cheerfully Given
RADIO SUPPLIES
IF IT IS ELECTRICAL CALL WINCHESTER 1200

## REAL ESTATE

COLONIAL TYPE

Home in very desirable section, easy walking distance to trains, schools, etc. 1st floor: large living room, dining room, den, sun porch and kitchen. 2nd floor: 3 chambers, sleeping porch and tiled bath; double garage, 17,000 sq. ft. of land, shrubs and shade trees. Price $12,000.

A COMFORTABLE HOME

At a reasonable price. Excellent section, only five minutes' walk from everything. Eight rooms and bath, hot water heat, coal and gas range, hardwood floors down stairs, splendid 2-car garage. 2,000 sq. ft. of land, apples trees, grape vine, strawberry bed, etc. Can be bought now for $8500. Liberal terms to right party.

NEW WHITE COLONIAL

On West Side. 1st floor: living room with fireplace, dining room, sun room, breakfast room and kitchen. 2nd floor: 3 large chambers, dressing room and bath. 3rd floor: 2 chambers, bath and storage. Over 12,000 sq. ft. of land. Price $14,750. Liberal terms.

WINCHESTER HOME SITES

We have the most desirable listings of building lots in the town of Winchester, both East and West sides. Let us show you what we have to offer.

**EDWARD T. HARRINGTON CO., Agents**

Cor. Common & Church Sts., WINCHESTER, MASS.

Resident Manager, LORING P. GLEASON

Office hours from 9 to 6 every day except Sunday.

Special appointments made in the evening for business people. Tel. Win. 502. Residence 505-R.

## INSURANCE


### NEWSY PARAGRAPHS

Tennis balls at Wilson's

Mr. Wm. A. Ayer and family are spending a week at South Dunbury, N. H.

Mrs. John B. Boyce, leaves this week for Waterloo, P. Q., where she will make her home.

F. L. Mara, painter. First class painting and decorating at moderate prices. Tel. 602-J. ja6tf

Auto Batteries, repairing, recharging. Best of facilities. Oscar Hedtler Co., Tel. 1208 oct28-tf

B. F. Mathews, W. E. McLaughlin. Funeral directors and embalmers. Tel. Winchester 1236—578-J. tf

During the week the highway department has been hard at work repairing the washed out streets and getting things back into shape again.

Don't forget that I build Batteries to order for Automobile and radio sets. Give me a chance and satisfy yourself that you are getting good goods, fully guaranteed at reasonable prices. Central Battery Service Co., 8 Winchester Place, Winchester, Mass., Tel. 1158. N. Goddu, prop. my5-tf

Miss Eleanor Stearns of Salisbury road is spending a week with Miss Marion Winn at her parents' summer home at Lakeport, N. H., going over from Canterbury, where Mr. and Mrs. Stearns are spending the summer.

Another automobile was struck by the out-turning end of an electric car at Knight's corner last Friday forenoon. The auto, a Dodge sedan, was owned by Warner V. Taylor of Wakefield, who pulled in alongside the electric just as it started. The auto received a badly damaged rear fender.

Mr. W. Bancroft Sache of Glengarry, church organ architect, is making extensive improvements to the organ at the Church of the Epiphany. In fact the present organ is being practically rebuilt, and when finished will be one of the finest in any church in town.

Mr. and Mrs. Oliver S. Lawson of 524 Washington street are the parents of a daughter, born Sunday.

A son, Guy Frederick, was born Sunday to Mr. and Mrs. Harold Hammond of 809 Main street.

### NEWSY PARAGRAPHS

Mr. and Mrs. Alexander McDonald returned Saturday from a stay at Winthrop.

A fountain pen is what you need on the trip. Moore's Non-Leakable on sale at Wilson's are the best.

Windows are open all the time. Curtains get soiled — send 'em here. Hallanday's, Winchester 528. tf

Mrs. John L. Sherman of 6 Dix Terrace is the guest of Mrs. Charles E. Morey, at her summer home, Morey Farm, Poland, Maine.

A burning pile of rubbish on the Symmes estate on Main street called for the attention of the Chief's car Friday afternoon.

Dr. J. Churchill Hindes leaves town today to join his family at Virgines, Vt., where he will remain until Labor Day.

The dance at the Winchester Boat Club this Saturday evening will be the last dance until August 19th. The inter-club meets will be resumed September 4th.

The Father and Son Open Tournament at the Winchester Country Club is scheduled for Wednesday, August 9th. This is always one of the most popular tournaments at the Club, and this year's event will be no exception.

Would a cup of fragrant tea, think you, help to remove that tired feeling that comes toward the close of day? We are waiting to make you some, and there are some little cakes to keep it company, or some rich nut bread, or even something hearty and nice, if you will come in and rest and wait. Alida's, 300 Franklin street, Melrose Highlands. jy21-2t*

The trolley car which left Sullivan Square about 11 o' clock Friday night burned out a fuse near Winter H ill causing a near panic in the car which contained a number of Winchester people. The sparks from the fuse flew all over the rear end of the car causing a few small burns to some of the passengers and when the car stopped suddenly some were thrown against the seats, one women claiming that her knee was hurt while another had an umbrella broken and her side hurt by coming in contact


*Shirts With Collars*
WHITE and TAN PONGEE

*Real Summer Comfort*
SUIT CASES

*Wool Bathing Suits*
KHAKI PANTS

*Bates Street Shirts*
ALL THE TIME

*Union Suits For Big Men*
NIGHT SHIRTS

FRANKLIN E. BARNES & CO.
LEGAL STAMPS TEL. 272-M

ESTABLISHED 1884
**S. B. GODDARD & SON**
***Insurance Counselors***

**Insure your Automobile TODAY**
**Tomorrow may be too late**

2 MT VERNON STREET, WINCHESTER
Telephone 1040
15 Pleasant St., Woburn Tel. 76-77
71 Kilby St., Boston Tel. Main 6616


### NEWSY PARAGRAPHS

Miss Mary Alden Wright is spending the summer at Camp Neshobe, South Fairlee, Vt.

Mr. Harry A. Wilcox of Knight's Pharmacy is spending a fortnight with his family at Northboro.

Mr. Alfred N. King has purchased 5000 feet of land at Hatherly Beach, Scituate.

Mr. Francis E. Smith of Wolcott terrace is entertaining a number of Boy Scouts at his summer home at Rockport.

The Edward T. Harrington Company has sold for Mr. Herbert E. Gleason, 12,800 feet of land on Salisbury road to Mr. Thomas A. Barnard.

Mrs. A. P. Weeks and Master Page Weeks left on Wednesday for their summer home, East Wolfeboro.

Friends of Mr. Douglas N. Graves will be pleased to learn that he is about again after his recent illness.

Mr. Walter H. Dotten and family returned Sunday from a stay at Falmouth Heights.

Mr. and Mrs. Walter Prescott Keyes (Elisabeth Symmes) are the parents of a daughter, Frances Elisabeth, born Friday July 14th.

Miss Barbara Case, a graduate of the Winchester High School, has successfully passed her entrance examinations to Smith College, which she will attend this fall.

The estate of Mrs. Delia P. Smith on Wedgemere avenue, consisting of a Colonial house of 11 rooms and three baths, two-car garage and 17,000 feet of land, has been sold to Mr. William P. S. Newton.

The Highway Department has put a number of new one-way street signs, they being in conformity with the new rules of the Highway Commission.

Robert Fogg, formerly of this town, created a new record last week by flying from Bridgeton, Me., to Concord, N. H., a distance of 105 miles, in 55 minutes. Mr. Fogg is flying in the mountains this summer and has had many Winchester people as passengers.

Mrs. Edward Fleming of Pond street attended the 25th anniversary of her sister's wedding, which was held last week at Bayonne, N. J. Her sister Mrs. Peter Cosgrove was a former resident of Winchester and was married in Cambridge by the Rev. Fr. Scully.

The Winchester Laundries have just issued the first number of a paper to be devoted to the interest of the company and employes. Mr. R. C. Wallace is editor and Mr. John Gutierrez associate editor. It contains items of interest from Waltham and Lowell as well as the main plant at Winchester. It is run under the title, "The Extractor."

The following were the winners at the whist held Monday night in K. of C. Hall by Winchester Council: Mrs. F. Sullivan, Mrs. Thomas Farrell, Mrs.James Haley, Mr. Al Laforte, Mrs. Glendon, Mrs. Waters, Mrs. Nagle, Mrs. Ledwidge, Mrs. Hannon, Mrs. Fitzgerald, Mrs. Bowan, Mrs. Vallelly, Mrs. Humphrey, Mrs. Hannon, Mrs. Kennedy, Mrs. William Humphrey, Mrs. Gorman, Mrs. Nowell.

### NEWSY PARAGRAPHS

Mr. and Mrs. Arthur E. Sanford are at Mirror Lake, N. H.

Mr. and Mrs. John Tredennick are registered at the Lodge, Annisquam.

Mr. and Mrs. George B. Smith, and family, are at Kennebunk Beach, Me.

Mrs. R. B. Derby is spending the month of August at Richmond, Me.

Mr. and Mrs. Walter H. Dotten are on a trip to Lake Winnepesaukee.

Miss Marion Mobbs of the Winchester Edison office is spending a fortnight at Provincetown.

Mr. and Mrs. Ernest R. Eustis returned this week from a stay at Lake Champlain.

Flint Naphta Cleansing Co., Rug, furniture and garment cleansers, at Miss Bunker's the Milliner, next to Allen's Drug Store. Tel. 1237-M. tf

George Sullivan of Vine street and John Sullivan of Holland street are spending the week in New York visiting points of interest.

Mrs. C. M. DeLoriea has returned from her camp visit at Windham, N. H.

Rev. and Mrs. Clifton Walcott is enjoying the remainder of the summer at Wolfeboro, N. H.

Mrs. Sylvester Taylor is registered at Squirrel Inn, Catskill Mts., New York.

Mr. and Mrs. Harry T. Winn and family, are at their summer home, Lakeport, N. H.

Miss Miriam N. DeLoriea of 8 Hancock street is recovering from severe illness of bronchial pneumonia.

Sergt. Thomas F. McCauley of the police department is on his vacation. He expects to make a visit to Bar Harbor, Me., with friends, before returning to his duties.

Mrs. James Hinds sails tomorrow on the ss Majestic from New York for a six month's trip to England and France. She will return early in the winter on the ss Lafrance.

It was reported to the police that a party of four or five young men, stopping at the Metropolitan Garage on Main street to make some minor repairs, had stolen a 34 x 4 ½ tire and rim while doing their work.

A slight auto accident occured on Bacon street Monday when a Winton touring car and a Chevrolet came together. Both cars were owned by out of town parties and the damage was slight, no one being injured.

The condition of Mr. Clarence C. Miller, stricken with a shock last week, is reported as considerably improved. He was moved the first of the week from the Relief Hospital, to which he was first taken, to the City Hospital. It is said that his speech, left arm and left leg are affected, but he has already recovered some use of his leg.

The fire department was called out Wednesday afternoon for a fire at the residence of Mr. A. M. Paul on Wedgemere avenue. A touring car in the garage took fire from a short circuit in the wiring and being unable to put the blaze out, the department was called upon for assistance. There was little damage, the hand chemicals on Chief DeCourcy's speedster making quick work of the fire.


**What You Can Buy at**
**The Winchester Exchange and Tea Room**

Home-made Cakes, Candies, Salted Nuts, Fancy Work, Embroidering Cottons, Wools, Crochet and Knitting Needles.

Gifts and Cards for All Occasions—Children's Books, Toys and Rainy-Day Games.

**19 Mt. Vernon Street**
*—Tel. 1030—*

**WILLIAM M. SMITH**

**REAL ESTATE AND INSURANCE**

TELEPHONES: Office 1337, Residence 56-R

**PERCIVAL B. METCALF**
**REAL ESTATE INSURANCE MORTGAGES**

BOSTON OFFICE: 1 BEACON STREET
Tel. Winchester 361 Haymarket 933

FOR SALE—Price $6500. Modern house of eight rooms, with hardwood floors throughout; heated by steam; laundry in basement; house in splendid condition; situated on east side, in good residential section of the town; 10 mnutes to Winchester station. Owner obliged to sell on account of change in business. Easy terms can be arranged.

**REAL ESTATE**
*All Forms of*
**INSURANCE**

HERBERT WADSWORTH
LANE BUILDING
Telephone Winchester 291

**FOR RENT**

FIRST-CLASS STORAGE space for household furniture, in Brown Block, in Winchester Centre. Clean, light room at very reasonable terms.

**THOMAS H. BARRETT**
Real Estate Insurance
546 MAIN STREET, WINCHESTER
Tel. Win. 357-M or 579-M

***Real Estate and Insurance***

**A. MILES HOLBROOK**
28 CHURCH STREET, WINCHESTER
Telephone Winchester 1250 Res. 747-W

**Colored Voiles AND Ginghams**

We still have nice lines of Colored Voiles and Ginghams, suitable for the new one-piece dresses.

VOILES 35c GINGHAMS 29c and 49c

Also full lines of Men's, Women's and Children's Underwear and Hosiery. Call on us and fill your vacation needs.

**G. RAYMOND BANCROFT**
TEL. WINCHESTER 671-W 7 MT. VERNON STREET

PUBLIC LYBRARY
PUBLIC LIBRARY
WINCHESTER
MASS.

# THE WINCHESTER STAR.

VOL XLII. NO. 4 | WINCHESTER, MASS., FRIDAY, AUGUST 4, 1922 | PRICE SEVEN CENTS

## MAN AND WOMAN SENTENCED

### Were Soliciting Money Under False Pretenses

Officer James P. Donaghey arrested a man and woman in town Friday who were soliciting money about town, representing themselves as Christian Scientists without funds. They told a pitiful story of need and destitution and had collected an appreciable sum before they were taken into custody.

It is reported that their method was to first visit the reading room of the Science Church, there familiarizing themselves with prominent members of the church. At one house they told a touching story of a World War veteran out of work and of a wife about to become a mother. This effort netted $10. Another case brought in $5. One of the families approached became suspicious and notified the police.

Officer Donaghey took the couple into custody and they gave their names as Bradbury G. and Estelle M. Fraser of Pittsfield. They are said to have recently worked a similar campaign in Malden.

In the Woburn court Monday both were identified by one of the contributors to their cause and were each given one month in the House of Correction.

## ENTERTAINED AT WHITEFIELD

Mrs. Frederick S. Snyder of Winchester and Mrs. M. R. Wendell of Boston, who are spending the summer at the Mountain View House, Whitefield, N. H., entertained a party of nine at Polly's Place, Colebrook, at luncheon on Wednesday, motoring up the Connecticut valley through Lancaster. Mr. Snyder is joining Mrs. Snyder there for the week-end. Mrs. Snyder gave a dinner at the Mountain View on Sunday evening in honor of Gov. and Mrs. Cox, who are spending a few days in the White mountains, and drove over from the Profile House for this event.

Early Saturday evening a resident of Church street complained to the police of the actions of a trio of young men who were parked in the vicinity of the Wincheseter Trust Company. The men were annoying passing autos and pedestrians. The officer sent to investigate found their antics neither clever nor amusing, and took them to the police station. After a lecture by Chief McIntosh they were allowed to depart.

The police received a telephone message Sunday stating that a man had been taken violently ill at the Jewish cemetery on North Washington street. The ambulance was sent to the scene, but before its arrival a doctor had been secured and the man had so far recovered that he was able to care for himself.

## PRESENTATION TO DEPARTING OFFICER

A special meeting of the executives of the Winchester Laundries, Inc., was called unexpectedly last Thursday afternoon, at which the officers and heads of departments of the concern presented Mr. John R. Carruthers with a handsome leather brief case. At the same time the young women employees in the office made him a gift of a handsome pair of gold cuff links.

Mr. Carruthers, who has been associated with the Company for a number of years as financial man and departmental statistician, has tendered his resignation. He will go into business himself as a public accountant, specializing in laundry work.

## PASSED COLLEGE EXAMINATIONS

In addition to the list of High School girls who have recently passed their college entrance examinations there are several other scholars not heretofore announced in the Star. Ralph E. Smith has passed his examinations for Technology, Henry Simonds for Mass. Agriculture, Miss Hazel Paine, Boston University and Miss Frances E. Tompkins, Skidmore, N. Y. Mr. Benjamin Drisko also passed his Technology examinations.

## WERE GUESTS OF MR. PATTEE

Messrs. Charles E. Barrett, George A. Fernald and Freeland E. Hovey returned Monday for a fortnight's visit with Mr. Fred L. Pattee at his summer home at Enfield, N. H. The trip was made over the road and while in New Hampshire the party took several interesting auto rides.

Rev. D. J. Sullivan, Rev. John F. McClain who have been spending a vacation at the home of Mr. and Mrs. Edw. Fleming of Pond street, are returning home to New York city, stopping at Pittsfield, Massachusetts for a few days.

## SAVED BOY FROM BURNING

Mr. Benjamin F. Hartwell of Cambridge street saved James Highet, a Somerville child, from burning to death Monday when the boy ran through a gasoline fire in the middle of the turnpike. Mr. Hartwell, who was passing in his auto at the time, caught up the boy after his clothing had burst into flame and threw him into the Mystic river.

The gasoline was left in the road after an automobile accident. Young Highet was playing with other boys in the vicinity and it is believed that one of them threw a lighted match into the puddle. As the gasoline flared up the boys dared one another to run through the fire. This was done several times until finally the Highet boy's clothing caught fire. Mr. Hartwell, who was passing, heard his cries and snatching him up, ran with him to the river and threw him in, extinguishing the fire. The boy was painfully, but not seriously, burned.

## HEAD OF FELLS RESERVATION RETIRES

Supt. Albert N. Habberly of the Middlesex Fells division of the Metropolitan district police force, who succeded Supt. Charles Price in 1908, retired from active service this week after 26 years connection with the park systems. He bid farewell to the officers of his division at roll call Monday night at the Forest street headquarters, Medford.

Supt. Habberly, who retires on pension, is 51 years old. He served as superintendent of the Stony Brook Reservation for five years and was then transferred to the Charles River Upper Division of the park system, where he served seven years. When former Supt. Price left the commission to enter business, Supt. Habberly was assigned to fill his position.

Capt. Spencer G. Hawkins, who has been in charge of the Revere Beach Division for the past 16 years and who has been at the Revere Beach station for 23 years, has been appointed to Supt. Habberly's former position, and took charge of the Middlesex Fells Division Monday.

## TRUCK HIT AUTO ON SWANTON STREET

Tuesday night a barrel truck, said to be owned in Somerville, caused considerable apprehension and some damage on Swanton street. Word was first telephoned the police that the truck was going down the street in an erratic manner, followed a minute later by word that the Chandler runabout owned by Daniel Dinneen, standing in front of his house, had been struck by it. Police officers were immediately dispatched to the scene, but the truck had got away. People in the vicinity were able to furnish sufficient description for its identification however. The Dinneen car received a broken top, windshield and fender.

## TRADERS' DAY, AUG. 16

Traders' Day will be observed in this town on Wednesday, Aug. 16th, it was announced by Secretary Barrett of the Winchester Chamber of Commerce this week. There appears, however, very little interest in the holiday this year.

The Chamber of Commerce announces that it recommends that the merchants close their stores on the 16th in observance of the annual August holiday in common with other surrounding places.

No arrangement will be made for an outing, the clerks and their employers spending the day as suits their individual tastes.

## WINCHESTER MEN ON FUEL COMMITTEE

Mr. Frederick S. Snyder of this town, president of the Boston Chamber of Commerce, was named as a member of the advisory coal committee which will co-operate with Herbert Hoover, chairman of the President's fuel distribution committee, and Eugene C. Hultman, fuel administrator of Massachusetts. Mr. Seymour B. Willett, also of Winchester, was named as another member of the committee in the group representing the coal trade.

## RED CROSS

All the ex-service men, who have delayed filing a claim for compensation, can before August 9, obtain a certificate of injury from Col. Charles R. Forbes, National Director of the Veteran Bureau, Washington, D. C. They must give name, rank, date of enlistment and discharge and state circumstances under which the disease or injury incurred.

## PAPERS SUBMITTED

### Registrars of Voters Pass on Political Candidates

Numerous papers were submitted to the Registrars of Voters for verification of signatures this week, including those of Republican Delegates to the State Convention and the Republican Town Committee.

Winchester will be a hot place about election time when it comes to choosing a Representative, there now being four candidates in the field. In addition to Mr. Amasa Harrington, Thomas R. Bateman and Alfred D. Radley, Mr. Thomas M. Vinson has submitted papers. Just how the vote will divide is in question, as all four men are well known about town.

The names presented for the Republican Delegates to the State Convention are as follows:

| | |
|---|---|
| Lewis Parkhurst | Lorence M. Woodside |
| Winfield F. Prime | Frances A. Elder |
| Alfred S. Hall | Clara H. Palmer |
| Frank E. Rowe | Lillian T. Mason |
| George M. Bryne | Marie L. Comins |
| Edward B. Smalley | Minnie G. Woolley |
| William L. Parsons | |

The Republican Town Committee list is as follows:

| | |
|---|---|
| George M. Bryne | Lora A. Bond |
| Albert M. Chandler | Lillian T. Mason |
| William J. Stevenson | Annie G. Willey |
| George W. Tilley | Lorence M. Woodside |
| George Jackson | Alice L. Neiley |
| Arthur L. Winn | Faye Hoyt Lefavour |
| William Adriance | Mary W. Carpenter |
| James F. Dwinell | Grace S. Bancroft |
| Willard T. Carleton | Mollie O. Keepers |

The Senatorial contest also promises to be a point of interest in Winchester. Although we have no candidate, being content to allow other places in the district to have the office, there is keen competition to secure the majority vote here between several candidates. According to statistics the office has been distributed over the years past as follows:

1907-08—Herbert S. Riley of Woburn
1909-10—J. Howell Crosby of Arlington
1911-12—Charles H. Brown of Medford
1913 —Wilton B. Fay of Medford
1914 —Charles Dean of Wakefield
1915-16—Wilton B. Fay of Medford
1917-18-19-20—Edwin T. McKnight of Medford
1921-22—Lewis Parkhurst of Winchester

Papers have been filed by several candidates, including Mr. Samuel W. Mendum of Woburn and Mr. Clarence C. Warren of Arlington. Other papers will doubtless be filed as well.

## SECOND ATTEMPT TO WRECK TRAIN

A second attempt was made to wreck an afternoon train at the Bacon curve on Tuesday when a plank and brake-beam was piled on the inward track in front of extra freight No. 2324, Concord to Boston, at 2:06 p. m. The locomotive struck the obstruction and ran over the plank, throwing the brake-beam to one side. Railroad officials were notified by the engine crew and word was telephoned to the police.

But a little over a week ago a similar attempt to wreck a train was made at the same place, stones and iron being piled on the track. At that time the obstruction was seen by the fireman of an outward bound train and the agent at Wedgemere notified. He romoved the stones and iron before the train reached the place.

Both the local police and the railroad police are working on the two cases. It is thought that the desire of the person who attempted to wreck the train was to get the work train from the Wilmington car shops which carries the strike breakers to Boston each afternoon, as both attempts were made in the afternoon and both were on the inward track.

## FINE 15 AUTOISTS

Fifteen automobilists arrested in a Winchester police crusade against violators of the automobile laws were fined $10 each when arraigned at Woburn Tuesday, before Judge Maguire. They were charged with failing to stop and not giving the proper signals.

Thirty-eight drivers were arrested in one day in the crusade.

## BUILDING PERMITS ISSUED BY INSPECTOR OF BUILDINGS ENDING AUGUST 2, 1922

J. A. Laraway, wooden store on Main street, (relocation.) 15x20.

Henry W. Hight, Swan road, alteration and addition to a dwelling on Swan road, 20x12.

Frank W. Howard, 132 Washington street, cement block garage at 132 Washington street, 12x19.

## HEAVEN WILL PROTECT 'EM

He was rushing through the station when a pretty young woman stopped him.

"Would you please help The Working Girls' Home?"

"Certainly, but I haven't much time. How far away do you live?"

## NEW ACT EFFECTIVE AUG. 9TH

One of the remedial amendments to the existing statutes which have to do with non-support cases is Chapter 297 of the Acts of 1922 relative to the entry of temporary orders providing for the support of wife or children, in desertion, non-support, and bastardy cases. The act amends Section 4 of Chapter 273 of the General Laws, substituting a new section as follows:

Section 4. The district court, or a trial justice, at any time after arraignment and before an appeal from such court or trial justice is perfected by entry in the superior court, and the superior court at any time after such entry and before final determination of the case, may, upon motion of the complainant or district attorney and upon notice to the defendant, enter such temporary order as may seem just, providing for the support of the wife, or children, or both, pendente lite, and said order, wherever made, shall continue in force until modified or revoked by the court before which the case is pending. If any such order is made by a district court, or by a trial justice, an appeal to the superior court shall not vacate such order. Violation of an order made by either court may be punished as for a contempt by the court before which the case is then pending.—[Approved May 9, 1922.

The original bill was introduced by Representative Drew of Boston, the object being to obviate the suspension of ordered support payments when the defendent in a district court took an appeal. The matter was referred to the Committee on Legal Affairs and a case was cited by the petitioner where the defendant, having been found guilty in the lower court, took an appeal, and thereupon suspended payments, there being no way for new orders to be issued by the Superior Court under the then existing statue, and the wife was deprived of support for a period of six or seven months before the trial in the upper court.

The bill was not drafted in a proper manner and was referred to Representative Samuel W. Mendum of Woburn a member of the Legal Affairs Committee, to see that the purpose of the bill was properly expressed, and Mr. Mendum, after considerable study and consultation with judges and probation officers, brought in a draft and took charge of the matter in the House, where the bill was passed without opposition and the latter passed out opposition and later passed by the Senate and signed by the Governor.

The result of this amended statue is that while the appeal in a criminal case takes up the whole case, yet the order providing for support of the wife or children during the pendency of the case continues in force, notwithstanding an appeal, and a violation of the order may be punished as for a contempt.

This statue ought to be of great assistance to the judges in cases where, but for the amendment, husbands found guilty of non-support might escape paying under the orders of support by taking an appeal to the higher court.

## PRESIDENT SNYDER MADE AIR FLIGHT

Pres. Frederic S. Snyder of the Boston Chamber of Commerce inspected the new airdrome site at Jeffries Point, East Boston on Wednesday from the observation seat of an Army DH4 airplane, piloted by Lieut. R. C. Moffat of the Framingham flying field. Pres. Snyder started the flight, which was his first, from Framingham at 9 o'clock in the morning and completed it by 9:45.

He motored back to Boston and made a report to aviators and a group of the chamber's "minutemen" at a luncheon in the City Club, where they discussed raising the balance of $13,879 necessary to supplement the State's $35,000 appropriation before construction can start.

## TENDERED SILVER TEA

Last Thursday evening a most enjoyable silver tea was given to the Ladies' Auxiliary of Clan Mackinnon Order of Scotish Clans by their President, Mrs. Grace Hamilton at her home on Vine street. Among those present were Grand Chaplain Margaret Dowell of Malden and Grand Conductor Jennie Green of Everett.

Mrs. Hamilton assisted by her daughter made a most charming hostess, Mrs. Aken and Mrs. MacMaster of the Auxiliary greatly assisted. Refreshments were served and beautiful musical selections rendered, Miss Hamilton being pianist for the evening. Games were also enjoyed by the young ladies present. All too quickly the time passed and the ladies reluctantly bade their hostess good night.

Miss Kathryn Cosgrove of New York, is spending the summer at the home of her aunt, Mrs. Ed. Flemming of Pond street, Winchester.

## BUILDING DROPS

### Only One Permit Issued During the Month of July

Due evidently to the railroad strike, the inability to secure various supplies and the general uncertain business conditions, building in Winchester took a big slump during the past month. But one permit was granted by the building department, that being for a garage.

Winchester has lagged behind surrounding places all through the spring. While nearby towns and cities have in some instances experienced a real building boom, we have only slightly increased over pre-war conditions. The month of May, however, was the best yet, and gave promise of a return to normal conditions. Present indications provide a gloomy outlook for the many people who are in town daily looking for houses to lease or rent.

During the six months beginning January 1st, 93 permits were granted, the estimated cost of this construction being $206,410. By months the permits issued were:

| | | | |
|---|---|---|---|
| January | 6 | April | 28 |
| February | 2 | May | 25 |
| March | 11 | June | 21 |

The estimated cost was:

| | | | |
|---|---|---|---|
| January | $9000 | April | $60,750 |
| February | 450 | May | 38,500 |
| March | 7000 | June | 90,710 |

None of the permits granted were for manufacturing or business buildings and but 18 were for residences, the estimated cost of which was $145,500.

A comparison with former years follows:

| Year | No. Permits Granted | Estimated Cost |
|---|---|---|
| 1915 | 196 | $424,365 |
| 1916 | 220 | 517,170 |
| 1917 | 120 | 251,355 |
| 1918 | 54 | 95,960 |
| 1919 | 120 | 228,850 |
| 1920 | 153 | 308,935 |
| 1921 | 192 | 336,778 |

## NEW SCHOOL BUILDINGS

At a meeting of the School Building Committee held last Thursday, Messrs. Kilham, Hopkins & Greeley were unanimously chosen as architects for the new Wyman School on Church street.

This concern is well known for the numerous school buildings which they have designed in Boston and suburbs. They were architects for the Banks School in Waltham, have just been chosen as architects for one of the new Junior High Schools in the same city, and have been awarded within the last few days the new High School in Belfast, Maine, one of the new schools in Braintree, and a school in Milton.

They will begin on plans at once, and it is hoped that actual building will be begun during the month of November.

The committee at the present time is considering sketches which are being submitted for the new Chapin School, architects for which are Messrs. Ritchie, Parsons & Taylor, and it is expected that final plans will be approved within the next two or three weeks.

## DRUNKEN DRIVER FINED $100

George Campbell of Cambridge was fined $100 for operating an automobile while under the influence of liquor in the Woburn court Tuesday, fines of $10 for drunkenness and $15 for assault upon an officer being added. His companion, Patrick White of Medford, was fined $10 for drunkenness.

The men were arrested on Monday night at about 12 o'clock at the corner of Cross and Main streets by officer James Farrell who was doing traffic duty at that place. According to testimony offered the men drove up to the officer and asked certain directions. Farrell noticed they were drunk and told them to get out of the car. When Campbell got out he attacked the officer, and it took Farrell and four other men who arrived on the scene to get him to the police station. White was riding in the car with Campbell.

## HOME FOR AGED PEOPLE

The vegetables and fruits which have been left at the Home have been much enjoyed and are gratefully acknowledged. If there are others, having a surplus of fresh fruit and vegetables in their gardens, who will remember the Home at this season, their kindness will be greately appreciated.

The fire department answered a call Wednesday evening for a blaze in Dr. D. C. Dennett's garage on Main street. There was little damage, the carburetor catching fire. It was quickly extinguished.

## COMING EVENTS

**Aug. 5, Saturday.** Winchester Country Club: Golf ball sweepstakes.

**Aug. 10, Thursday.** Leave flowers and fruit at Winchester R. R. station 9:06 A. M. train to be carried to Boston Flower Mission.

**Aug. 15, Tuesday** evening. Annual fireworks display by Italian residents on Manchester Field.

**Aug. 16, Wednesday.** Traders' Day. All stores and business houses in Winchester will be closed during the day.

**Oct. 31, Tuesday** evening. Lecture in Town Hall at 8 o'clock by Dr. S. Parks Cadman under auspices of the Florence Crittenden League. jy28-14t

## JOHNSTON—HUNT

A quiet wedding took place Tuesday afternoon at five o'clock at the home of Mr. and Mrs. John J. Hunt of Rugg street, St. Albans, Vt., when their daughter, Laura Anna, was united in marriage with George Warren Johnston, of this town. The bride was given in marriage by her father and was attended by her two nieces, Laura and Eleanor Gray, as flower girls. The ceremony was performed by the Rev. Stanley Cummings, pastor of the First Congregational church, the double ring service being used. Mrs. N. N. Atwood played the wedding march. The bride wore a gown of white georgette crepe trimmed with crystal beads and her veil was of tulle. She carried a shower bouquet of bride's roses and white sweet peas. The little flower girls wore pink and white organdy dresses and carried baskets of sweet peas. An unusual feature of the wedding was the presence of four generations of the bride's family. Among the out-of-town guests were Judge and Mrs. E. M. Doughty, Miss Julia Doughty, Egbert Doughty and Miss Jessie M. Hunt, of Brooklyn, N. Y. Harry and Heman Hunt, of Fairfax, Mrs. Harley Herrick and Miss Doris Herrick, of Richford, and Miss Julia Dewey, of Burlington. The bride is a graduate of St. Albans high school and St. Lawrence University, Canton, N. Y., and for several years has been a teacher in the Winchester High School. The groom is a World War veteran having served twelve months overseas with the 30th Division. He has a position with the Edison Electric Illuminating Co., of Boston. Mr. and Mrs. Johnston will make their home in Winchester.

## O'LOUGHLIN—MAGUIRE

The wedding of Mr. Henry F. O'Loughlin and Miss Mary Josephine Maguire, was solemnized at St. Mary's Rectory, at seven o'clock, Wednesday evening, by the Rev. Joseph A. Quigley. The groom is the son of Mr. and Mrs. Thomas O'Loughlin of 17 Elm street and the bride the daughter of Mrs. Andrew Maguire of Belfast, Ireland. The matron of honor was Mrs. John Ronan of Somerville, cousin of the bride, and the best man was Mr. Daniel O'Loughlin, brother of the groom. The bride was gowned in blue beaded georgette and carried bride's roses. The matron of honor wore blue canton crepe and carried Killarney roses. A reception was held at the home of the groom's parents, for the immediate families of the young couple. They will spend their honeymoon at Hampton Beach.

## REV. DOREMUS SCUDDER INJURED

Rev. Doremus Scudder of Mt. Vernon street was struck by an automobile at Williamstown, Wednesday and severely injured. He was taken to the North Adams hospital, where he is reported as resting comfortably, but as under observation, as the extent of his injuries have not been definitely determined.

Rev. Mr. Scudder is secretary of the Boston Federation of Churches and is well known here. He was struck by the auto near Chapin Hall on the Williams College campus. He was attending the Institute of Politics and is accompanied by his wife and daughter.

**TAKE THE STAR**

**Readers leaving Winchester for the summer can have their STAR sent them promptly by mail at no additional expense, either for one week or the whole summer. Notify this office before you leave.**

**Subscriptions must be paid in advance, and mailing instructions should be in writing.**

**Don't forget to give your name and address.**

## WINCHESTER SAVINGS BANK

**26 Mt. Vernon Street**

Incorporated 1871

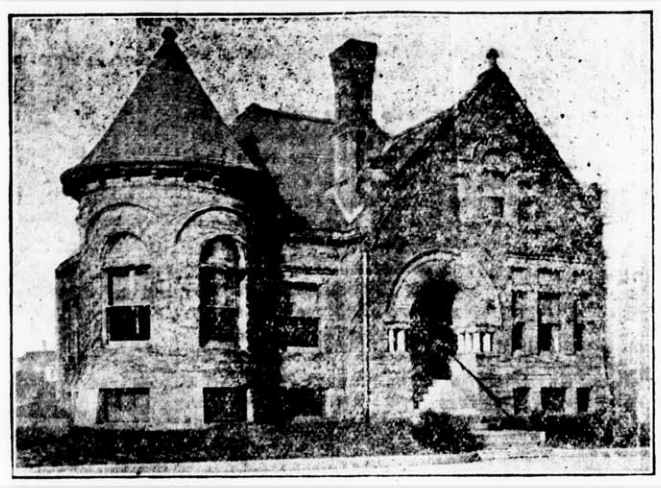

Deposits Over $2,000,000

A MUTUAL SAVINGS BANK FOR FIFTY YEARS
WE WILL BE PLEASED TO HAVE YOU OPEN AN ACCOUNT WITH US

MONEY DEPOSITED ON OR BEFORE WEDNESDAY, AUGUST 16
WILL DRAW INTEREST FROM THAT DAY

Business Hours—8 A. M. to 3 P. M. Saturdays—8 A. M. to 12 M.; 6 to 8:30 P. M.

HARRY C. SANBORN, President WILLIAM E. PRIEST, Treasurer

——Telephone Winchester 30——


### SELECTMEN'S MEETING

July 31, 1922.

The Board met at 7:30 P. M. Present Messrs. Willey, Bateman, Bryne and Smalley.

The records of the meeting of July 24 were read and approved.

**Licenses 1922 (Auctioneer):** The Board voted to grant W. Allan Wilde, 28 Fletcher street an auctioneer's license effective until May 1, 1923 unless sooner revoked and subject to the usual fee of $2.00.

Upon the approval of the Chief of Police the Board voted to grant Piccolo Brothers, 553 Main street, Winchester a license of this class effective until May 1, 1923 unless sooner revoked and subject to the usual fee of $2.00.

**Town Hall Building (Reports):** A report was received from the Division of Inspector of the Department of Public Safety of Massachusetts stating that the rating of the Town Hall Building in Winchester is good.

**Meetings:** A request was received from Benjamin F. Haines, candidate for District Attorney for the County of Middlesex, for permission to speak in public places in Winchester, and the Clerk was instructed to write Mr. Haines that no permit was necessary, but they request him to notify the Chief of Police a little in advance of the time he desires to speak in Winchester.

A request was received from George Stanley Harvey, candidate for District Attorney for the County of Middlesex, for permission to speak in public places in Winchester, and also for the right to have parades by automobile, and the Clerk was instructed to write Mr. Harvey that no permit was necessary, but they request him to notify the( Chief of Police a little in advance of the time he desires to speak or have parades in Winchester.

**Bacon Street Bridge:** The Middlesex County Commissioners' return on alteration and specific repairs of Bacon street, and a letter stating that the Commissioners have signed a formal approval of the plans of Bacon street bridge were received and ordered filed.

**Surface Drainage (Canal Street):** Philip A. Hendrick, attorney for Eastern Felt Company appeared before the Board regarding matter of surface drainage on Canal street, and the matter was taken under consideration.

**Surface Drainage (Westland avenue):** A letter was received from W. H. Edwards calling the attention of the Board to the conditions at the unfinished end of Westland avenue as caused by surface water and requesting that same be remedied at once by putting gutters on each side of the hill, and the matter was taken under consideration.

**Street Lights 1922 (Sanborn St):** A letter was received from Amasa Harrington asking the Board to consider the possibility of removing the street light at corner of Sanborn street and Sanborn place, and same was referred to the Committee on Street Lights for investigation and report.

The meeting adjourned at 10:30 p. m.

Mabel W. Stinson,
Acting Clerk of Selectmen

### MIDDLESEX FARMERS WILL ENJOY BIG FIELD DAY

Farmers and their families to the number of 2000 or more will participate in the second annual field day of the Middlesex County Farm Bureau at Middlesex School, Concord, on Wednesday, Aug. 9, beginning at 10 a. m. A full day's program has been arranged, featured by band concerts, sports and athletic events, a horseshoe throwing tournament for the men, a croquet tournament for the women, tug-of-wars between town teams, and a brief program of speaking. Hon. Robert P. Bass, ex-Governor of New Hampshire, is to be the guest of honor and will make an address immediately following the noon luncheon. He will be introduced by Alfred L. Cutting of Weston, chairman of the Middlesex County Commissioners.

Pres. Frank E. Tatreau, of Framingham, has called a special Farm Bureau business meeting for 11 a. m., at which time semi-annual reports will be presented and considerable attention given to the question of cooperative buying. Howard S. Russell of Wayland, secretary of the Massachusetts Farm Bureau Federation, will also report.

Gov. Bass will receive a rousing welcome. He will speak on "What the Farm Bureau Stands For." He owns a big farm in Peterboro, N. H., and at the present time heads the New Hampshire Farm Bureau Federation's committee which is engineering many important changes in the tax laws of the Granite State.

---

In court Monday, Paul L. Keenan of Stoneham, Wr. J. Bryant of Boston, Bror W. Johnson of Burlington, Olaf P. Blamquist of Melrose, Wilbur H. Roby of Arlington, Edgar L. Kellame of Boston, Milton S. Watson of Arlington, Wm. Lyndon of Boston, Wm. F. Frazier of Boston and Geo. M. Fraser of Medford, not giving signal in Winchester, fined $10 each.

### VACATIONISTS

**Where Your Friends May Be Found**

Dr. and Mrs. Harrie Y. Nutter returned this week from a stay at Lake Winnesquam, N. H.

Mr. and Mrs. Hans Von Vittinghoff of Mt. Vernon street left Tuesday for a trip to Halifax, N. S.

Mr. and Mrs. Robert B. Metcalf and family are registered at Turks Head Inn, Rockport, Mass.

Mrs. Alice Gormley, visiting nurse, is enjoying a vacation at Wolfeboro, N. H., for the month of August.

Mrs. Forrest G. Brackett is at Jefferson, N. H.

Mr. and Mrs. Merton E. Grush, and family, are at W. Falmouth, Mass.

Mrs. W. L. Cummings is among the Winchester people at Keene, N. H.

Mr. and Mrs. Arthur G. Williams are summering at Weirs, N. H.

Mr. and Mrs. Henry W. Hildreth are registered at Monhegan House, Monhegan, Maine.

Mrs. F. E. Barnard is spending the month of August at Melvin Village, N. H.

Mr. and Mrs. F. A. Bradford are at Nantucket, Mass.

Mr. and Mrs. Russell B. Armstrong have opened their summer home at Friendship, Maine.

Mr. and Mrs. J. W. Worthen left this week for Whiteface, N. H.

Mr. and Mrs. Herbert A. Wadleigh, and family are spending the month of August at East Falmouth, Mass.

Mr. and Mrs. W. H. Mulholland are among the Winchester people at Megansett.

Miss C. E. Richardson of Church street, left this week for Friendship, Maine.

Mrs. Catherine T. Fletcher is at Winthrop Beach for the month.

Mrs. Selma Nelson left this week for Markhult, Sweden where she will remain a year, visiting friends.

Dr. and Mrs. Philip Hammond, and daughters, are at their summer home, Bath, Me.

Mr. and Mrs. H. W. Ash, and family are at Edgerly Farm, Mirror Lake, N. H.

Mrs. H. A. Emerson, is enjoying a vacation at Fairview Farm, No. Hartland, Vt.

Mr. and Mrs. Rufus L. Clark are at Belgrade Lakes, Maine.

Master Jim Woods is enjoying the month of August at Camp Wyanoke, Wolfeboro, N. H.

Mr. and Mrs. Herbert W. Kelley are at Sawyer's Island, Marshfield Hills, Mass.

Mrs. E. W. Berry is at Porgy House, Little Neck, Ipswich, Mass.

Mr. and Mrs. D. W. Estabrook are at Wengaersbeek Beach, Gloucester, Mass.

Mrs. George A. Weld is spending the month of August at Ocean Park, Maine.

The family of J. W. McGaragle is at Nantucket for the month of August.

Mr. and Mrs. E. B. Page are at their summer home, Marblehead.

Mr. and Mrs. Frank L. Ripley leave this week for New Ocean House, Swampscott.

Mr. and Mrs. Charles E. Kendall are at South Royalton, Vermont.

Mr. and Mrs. John L. Cayting are on a motor trip through Maine and to Quebec, P. Q.

Mr. and Mrs. Maurice Tompkins of Cabot street are spending the month at Clifton.

Mrs. Herbert E. Maynard and daughter Pricilla are spending the month in a cottage at Cousins Island, Casco Bay.

Miss Francis Comins and Miss Louise De Camp are among the Winchester girls attending Miss Barta's camp, this summer.

Hary Brown of the fire department is spending a vacation at Rock Hill Park.

Dr. and Mrs. H. H. Pentz are at Lakeport, N. H., for the month of August.

### NEWSY PARAGRAPHS

Anna M. Phillips, scalp treatments, shampoos. Tel. 1405-M Mystic. *

Mrs. David Reagan and daughter Helen, have been spending the past two weeks at Bellmore, Long Island.

Anna M. Phillips, registered chiropodist. Office, 436 Main street, Medford; tel. 1405-M Mystic, for appointments. *

Miss Louise Symmes is spending the summer at Mrs. H. F. Batchelder's, Pittsfield, N. H.

Mr. Arthur W. Pitman, who recently underwent an operation at a Boston hospital, is now able to be about again. He is spending the summer with Mrs. Pitman at Falmouth Heights.


"111" cigarettes

10¢

They are GOOD!

SAVE YOUR STOMACH with

Quick Relief for INDIGESTION DYSPEPSIA CONSTIPATION

No Muss No Bother Just take one or two capsules

On sale at Allen's Pharmacy, Winchester, Mass., or 60 cents by mail postpaid for large package from Jaques Capsule Co., Plattsburg, N. Y.

je30 jy14 au4-18 s8-29 o13-27 n10 d1-15-29

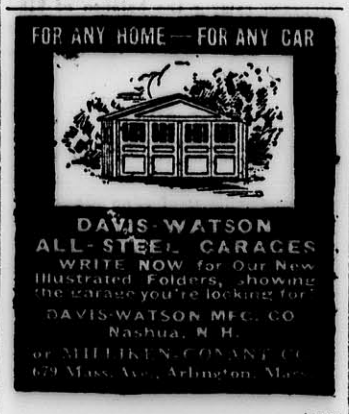


jy7-6t

LINSCOTT

Reo is not a Wall Street automobile—For eighteen years the same seven factory executives have directed its policy of making money by making a good car—Not QUANTITY but QUALITY is the source of Reo success.

R. W. LINSCOTT
REO Sales and Service
312 Main Street, Woburn
TEL. WOBURN 3

## Accidents Resulting From Sports

TAKE GOLF, for instance. Did you ever stop to think how likely it is that you will hurt someone, some day,—another golfer, a caddie or a passerby.

THE COST is negligible, yet it affords complete protection against liability for injury to anyone caused by your participation in any game of Golf, Baseball, Basketball, Football, Hockey, Polo, Tennis or any other athletic sport or game, with but few exceptions.

PRESENT RATES

$3.30 For One Year $7.70 For Three Years

ACT AT ONCE!

The above rates will hold good only until July 31, 1922.

Thereafter the rates will be

$5.00 for one year $12.50 for three years

Dewick & Flanders
INSURANCE
Tel. Main 7530 100 Milk Street, Boston, Mass.

DANIEL KELLEY, Pres. D. W. HAWES, Treas.

## KELLEY & HAWES CO.

Start Your Express Shipments RIGHT!

PACKED MARKED RIGHT

Shipments started right are half way there

FURNITURE PACKING, MOVING AND STORAGE

Telephone 35 or 174 KELLEY & HAWES CO. Winchester Mass.

## Drummond's Market

543 MAIN STREET
WINCHESTER

FREE AUTO DELIVERY Tel. 899 and 1064 Winchester

## RANDALL'S

WEEK-END SPECIALS

ICE CREAM

Orange Fruit Peach
Also Regular Flavors
Vanilla Strawberry
Chocolate Coffee
Frozen Pudding
Orange Sherbert

*Look for this space Every Week for our Week End Specials*

Telephone 515

DELIVERIES

Week-day orders must be in before 11 a. m. and 4 p. m.
Sundays before 11 a. m.—no afternoon delivery

## Brazing-Welding-Carbon Burning

NOBLES' POLISH
STOP LIGHT SIGNALS
BRAKE LINING
SPARK PLUGS

OILS AND GREASES
IGNITION CABLES AND PARTS
MAZDA LAMPS—ALL C. P.
FAN BELTS AND HOSE

KIMBALL & EARL
AUTOMOBILE MACHINISTS

EVERYTHING FROM STARTING CRANK TO TAIL LIGHT
Authorized Franklin Service——Agents for Quaker State Oil
Official Focusing Station
751 MAIN STREET WINCHESTER, MASS.
Telephone 1365

## AUGUST
### The Banner Recreation Month

Why not arrange to have your laundry continued during your stay either at the Mountains—Country—Seashore? We can reach you, no matter where you are located, by Parcel Post or Express Service.

Our same grade of work will follow you with all promptness and dispatch. Goods are carefully packed, thus insuring their being received in the best condition. WE PAY PARCEL POST OR EXPRESS CHARGES ONE WAY—on goods being returned to you.

The Winchester Laundries- Inc.

## KNIGHT'S PHARMACY

TOILET ARTICLES
OF REFINEMENT

WINCHESTER SQUARE WEST, AT CHURCH STREET

ARLINGTON STORAGE
*HOUSEHOLD GOODS ONLY*
Fire-Proof Insect-Proof
Expert Packers and Movers
*Tel. Arlington 1410*
mh3tf

FRANK L. MARA
*HOUSE PAINTER*
and
*INTERIOR DECORATOR*
Interior Work a Specialty
*Personal Supervision of All Work*
SHOP, PARK ST.—TEL. 602-J

D. F. DINEEN
Plumbing and Heating
All Orders given prompt attention. Prices right. Work Guaranteed
41 Irving St. Tel. 1211-M

ANDREW SCHLEHUBER, Inc.
MEMBER OF ASSOCIATION OF ARMY and NAVY STORES
N. L Merrill, Pres.
C. G. McGlone, Treas.
CATERERS AND CONFECTIONERS
Banquets, Private House Teas, Weddings and Dinner Parties a Specialty. Service to all parts of Massachusetts.
Tel. Lynn 4305, 4306
188 BROAD STREET, LYNN
f11-tf

C. FEINBERG
JUNK DEALER
Rags, Bottles, Rubbers, Old Iron and all kinds of Metals and Paper Stock, Automobile Tires Rubber Hose, Books and Magazines. Send me a postal and I wil call.
44 Middlesex Street Winchester
Tel. 504-R Winchester dec13,tf

300
THATS MY TELEPHONE
SANDERSON
ELECTRICIAN

WILLIAMSON & BLAKE
MASONS
Plaster, Brick & Cement Work
Repairing of All Kinds
627 MAIN ST., WOBURN MASS.
Tel Woburn 460-W or 791-W.

M. J. FOLEY
AMERICAN JUNK DEALER
Highest Prices Paid for Newspapers, Book Stock, Rags, Bottles, Metals, Rubbers, Auto Tires and Rubber Hose
7 Middlesex St., Winchester, Mass.
Tel. Winchester 1047-W
Second Hand Furniture Bought and Sold

THOMAS QUIGLEY, Jr.
TEAMSTER, CONTRACTOR and STONE MASON
PAVING, FLOORING, ROOFING
In Artificial Stone, Asphalt and All Concrete Products
Sidewalks, Driveways, Curbing, Steps, Etc.
Floors for Cellars, Stables, Factories and War Houses
—ESTIMATES FURNISHED—
18 LAKE STREET

TALKING MACHINES REPAIRED
HERBERT B. KELLOG
34 CLEVELAND STREET
ARLINGTON, MASS.
Tel. 881-W my13tf

NEWTON A. KNAPP & CO
*Insurance Agency*
137 Milk Street BOSTON Tel. Main 5244
8 Chestnut Stree WINCHESTER Tel. 1294

The Edison District Manager
Mr. F. E. Randall is our District Manager for Woburn, Winchester, Burlington and Stoneham.
Telephone: Woburn 233 or 1240, Winchester 1261 or 1260.
Mr. Randall is the Company's executive representative and will gladly give his personal attention to any unusual conditions if you will call him.
*The Edison Electric Illuminating Company of Boston*

NOTARY PUBLIC
JUSTICE OF THE PEACE
T. PRICE WILSON
Star Office

## BASEBALL

By Mack

The game Saturday on Manchester Field was about the worst ever seen on that playground. Jim Trayers of big league and minor fame, was given a chance to show the former admirers of his in Winchester that he was still there as a pitcher. But Jim is done; if he doesn't know it, everyone else does and some kind friend should advise James to lay his glove and slicked shoes aside and bid baseball adieu. He has been pitching twilight baseball for the Dorchester Town Team, one of the strongest teams in this circuit and the Monday night before he beat Malden K. of C. 8 to 6, with Queen pitching for Malden. He asked me for a chance to show the Winchester fans what he could do, and as I knew he had been essaying a come-back I tried him out and you fans who saw the game know the result. After James had been walloped for nine hits in five innings, Frank Tansey the High School southpaw was put in and went along all right for an inning, but in the next, Frank must have thought that they moved the home plate up to the plains for he could not locate it.

Al Davidson in his wildest days could not show anything like Frank for wildness. The team Winchester had in the field was better man for man than Arlington, but the pitching was something terrible to watch. Winchester got nine hits off O'Neil and made two errors, only one of which resulted in runs. The trouble with most of the semi-pro teams and Winchester is no exception is that all managers are having difficulty in securing good pitching. We can pay for a good man here, but one and all seem alike when they go in the box. I have my eye on a dark horse who is unknown in this section and if he lives up to expectations we will see some pitching the rest of the season.

**Notes**

Hatch appeared again on first after two weeks' layoff and put up his usual classy fielding game, besides driving out three fine hits.

Mahoney on third base is as fine a fielder as there is in the semi-pro ranks, but is absolutely helpless at the bat. He will be replaced by a better batter, if not as good a fielder, for Saturday's game.

Zarakov, the big fellow who started the game will be seen again Saturday. He is considered a good fielder, a fast base-runner and a fair hitter.

Cleary, who played the latter part of the game at second did not seem to be able to fill the bill.

Todd, in left field is the Brown University outfielder and has been playing with the Chelsea K. of C. He failed to show anything here and I saw him play in Malden Monday night and he did not look any better there. He was taken on through recommendation of some good judges of ball players.

I am in communication with a first-class man to fill the rightfield position and if he is secured, with Quigley and Mack, Winchester will have an outfield to be proud of.

I have a much better team for the twilight games than I do on Saturdays, because I am able to secure players who are getting big money for the Saturday games.

It was a bad day all around Saturday for Woburn and Winchester. "Kiko" Weafer was batted all over Library Field and Joe Matthews got a whaling in Newton, although reports from there say he got poor support.

Morrison, who pitches the twilight games is about as easy a pitcher as we have seen in a long time. In two games against hard hitting teams he has held them to 10 hits for both games. He is a very cool pitcher and no matter how the breaks go, he is still on the job working the next batter.

The man I expect to get is a left-hand pitcher, and if he can show as much as he did Monday night working out, some of our opponents are going to have trouble.

Bob Walsh at short is playing good ball and hitting the ball for an average of .347. Mack is leading the team with .382 for 13 games. We are doing enough hitting to win ordinary games, but when the other fellows hit your pitcher harder, there is only one result.

It is earnestly hoped that the Finance Committee will favor a decent stand and locker room on Manchester Field. If possible a town meeting should be called about Oct. 1st and money should be appropriated so that the work could be done this winter; also, money should be appropriated for tennis courts at the lower end of the field. One baseball diamond is all that is required on Manchester Field. We talk and prate about civic pride when we have not any, especially when we do not put to proper use a piece of property worth a quarter of a million dollars. The trouble with us here in Winchester, is we see to much of the small things and do not look ahead for the future.

Sunday sports will be an issue here next spring, when the question of Sunday sports will be put on a ballot. Readers, you notice that I say Sunday sports. That means everything in the sport line. So these few lines are to let the dozen or so "kickers" who are in the game as habitual "kill joys" know what they are going to have their troubles if they try to beat Sunday sports.

**Baseball Tomorrow**

The Brookline Town Team, which has been beating all comers, will be here tomorrow. This team has been secured through the efforts of Chas. Brown of Rangeley, who has had to stand some "hot air" from the Brookline manager, as both are employed by the same firm. There is no question, but Brookline has a fine team, but if we realize our hopes here, we will have a better one. Mullowney of Boston College, has been doing the pitching. We play a return game at Brookline the following day, Sunday.

## AMATEUR-PRO TITLE EVENT AT COUNTRY CLUB

Only one more championship tournament for the New England professional golfers remains to be played this season, namely, the first annual Amateur-Pro title event, scheduled for Monday, Aug. 21, at the Winchester Country Club. This event is open to all members of the New England Professional Golfers' Organization. It will be a 36-hole medal play event, 18 holes in the morning and 18 after lunch. The team having the lowest gross score for the 36 holes will be proclaimed the first amateur-pro champions of New England.

While entries for this event do not close until Aug. 15, practically every pro in New England has already selected his amateur partner. Frank Ouimet and Harry Bowler, the Winchester pro, will pair up, and as Winchester is one of those courses that Ouimet plays exceptionally well, this pair will take a lot of beating.

Dick Marden and Bert Nicoll of Belmont is another couple that should make this interesting for the rest of the field at Winchester. Bert is shooting great golf at the present time, as is proved by his round of 69 at Poland Spring last Monday. Two other teams that show up well on paper are Billy Quinlan and Chase McGrath and D. B. Peters and Stewart Sanderson.

## SATURDAY'S PLAY AT COUNTRY CLUB

Saturday's event at the Winchester Country Club was a medal play, best selected 12 holes, one-half handicap. G. A. Rivinius took best net with 41 and G. C. Neiley was second with 42.

The scores:

| | | | |
|---|---|---|---|
| G. A. Rivinius | 52 | 11 | 41 |
| G. C. Neiley | 55 | 13 | 42 |
| W. D. Eaton | 52 | 9 | 43 |
| I. S. Hall | 53 | 9 | 44 |
| T. I. Freeburn | 55 | 11 | 44 |
| H. Stratton | 56 | 12 | 44 |
| H. V. Hovey | 54 | 10 | 44 |
| G. E. Brooks | 59 | 15 | 44 |
| G. W. Bouve | 53 | 8 | 45 |
| C. E. Cook | 58 | 13 | 45 |
| R. Sanborn | 59 | 14 | 45 |
| H. Boyer | 55 | 9 | 46 |
| P. A. Hendrick | 51 | 5 | 46 |
| B. P. Ward | 52 | 6 | 46 |
| D. M. Belcher | 56 | 9 | 47 |

## WINCHESTER PLAYERS PARTICIPATED

The first joint tournament of the Plymouth Country Club and the Scituate Country Club, lasting three days, under the auspices of the Massachusetts Golf Association, ended Friday.

The scores of the Winchester Country Club members who played were as follows:

| | | | |
|---|---|---|---|
| C. W. Lombard | 98 | 21 | 77 |
| H. Boyer | 90 | 19 | 71 |
| R. B. Neiley | 86 | 14 | 72 |
| A. M. Bond | 85 | 11 | 74 |
| R. S. Vinal | 95 | 21 | 74 |
| W. M. Lombard | 99 | 21 | 78 |

## SUMMER DENTAL CLINIC

The local chapter of the American Red Cross has again gone over the top by financing a demonstration of the work that can be done by a dental clinic for children under school age through five weeks of the summer. Through the tireless efforts of Miss Cunningham, the public health nurse, we have been able to round up many of the pre-school children who were in need of dental attention. We found that it was impossible to treat pre-school children only, but by having them come with their older brothers and sisters and by doing work for all, we have been able to accomplish excellent results. The clinic has run five weeks from June 26 to Aug. 1st, four mornings a week. These pre-school clinics will undoubtedly be carried on in other towns in the future and if Winchester continues this work, it will be known as one of the first towns to establish the precedent of a pre-school clinic during the summer.

It is generally recognized by authorities that the child's teeth are of more importance than the adults. Perfect first teeth mean efficiency in the class room and better health, and for this reason we desire to handle the youngsters from two years of age until the second teeth come, thus gaining their confidence from childhood.

We have handled 85 patients, of whom 55 per cent have been of pre-school age. Undoubtedly this per cent would increase another year. We have totalled 367 operations, handling from four to seven patients each morning.

Respectfully submitted,
Roy Y. Raymond, D.M.D.
July 27, 1922.

## PROBATE AND OTHER COURT NEWS

The will of Patrick Nelson of Winchester who died April 11 has been allowed by Judge Leggat of the Probate Court. Michael McLaughlin of Roxbury and Anthony Nelson of Brighton, have been appointed as executors. They have each given a bond of $19,000. The estate is valued at $9025; $1025 in real estate and $8000 in personal property

The Eastern Massachusetts Street Railway Company has been sued for $5000 in an action of tort by John Canniff of Winchester. He alleges that while a passenger on a car from Winchester to Medford he was injured owing to negligence on the part of the company.

The will of Mrs. Elvira P. Denison of Newton, who died July 23, has been filed and names her son, William K. Denison of Winchester as executor. No valuation of the estate was filed.

The estate of Charles W. Hinman of Winchester is inventoried at $49,796; $39,896 in personal property and $9900 in real estate.

William R. Walker of Winchester has been appointed as guardian of William E. Walker, aged 13 and Alice E. Walker, aged 6, both of Winchester, by Judge Leggat of the Probate Court. He has given a bond of $19,000. Their property is valued at $9500.

## OPEN-AIR WHIST

An open-air whist and dance was held on the Cullen estate on Hill street Saturday night, under the auspices of Santa Maria Court, Catholic Daughters of America. More than 400 were present.

A concert included vocal solos by William Coty, and tenor and violin selections by Thomas Gillotti. Mrs. William E. McDonald, Jr. was chairman of the arrangements committee.

An entertainment was held during the afternoon for about 400 children. Regent Mrs. Alice Martin had charge of the children's party.

Miss Betty Underwood, who recently went through an appendix operation at the Homeopathic Hospital is at home again.

CO-OPERATION
Gas Company and Plumbers

ARTICLE NO. 5

*To Our Customers:*
The plumbers listed below are members of our educational club for the studying of proper gas appliance installation.
Those members who take the full course of lectures will later be given certificates of proficiency.

*Arlington*
JOHN B. BYRNE
M. J. DONOVAN
JAMES L. HUGHES
THOS. STRETTON
F. W. RUSSELL
W. A. COAKLEY
JOSEPH AHERN
JAMES H. GREEN
MOULTON & LARSON
M. F. FURDON

*Belmont*
P. A. BEATON
JAS. H. UNSWORTH
BURKE BROS.
J. F. DOLAN
JOHN McLENNAN
JOHN McILROY

*Lexington*
C. M. COLLINS
BUCKLEY, McCORMICK
C. E. HADLEY
ROBERT WATTS
W. H. BURKE & CO.
E. F. BREED
D. C. PAGE
H. KENNEDY

*Winchester*
J. A. LARAWAY
GEO. T. DAVIDSON
GEO. A. PRATT
F. S. PRATT
BENJAMIN EDWARDS
D. F. DINEEN
JOHN J. SULLIVAN

*Woburn*
WM. G. STRETTON
H. J. WALKER
SHAW & CAMPBELL
JOHN B. COYLE

ARLINGTON GAS LIGHT CO.
B. F. Cass, *Winchester Representative* Tel. Win. 142
527 MAIN STREET, WINCHESTER

BRYANT & STRATTON
COMMERCIAL SCHOOL
BOSTON
INDIVIDUAL INSTRUCTION GIVEN BY COMPETENT EXPERIENCED INSTRUCTORS
ACCOUNTING - BOOKKEEPING - BUSINESS ADMINISTRATION - STENOGRAPHY - SECRETARIAL DUTIES - COMMERCIAL TEACHING - CIVIL SERVICE
58th Year begins Sept. 5 Evening Session begins Sept. 25
LIMITED REGISTRATION - EARLY APPLICATION ADVISABLE
*New Bulletin upon request*
NO CANVASSERS OR SOLICITORS EMPLOYED
J. W. BLAISDELL, Prin., 334 Boylston St., Boston
au4-10t

The "USCO"
You Buy To-day is a New—a Better—a Heavier
"USCO"
*at the $10.90 Price*
with No Tax added

LAST Fall at the $10.90 price it seemed to motorists as if the 30 x 3½ USCO had reached the peak of tire value.

Yet the makers of USCO have now produced a still better USCO—a longer wearing tire with—

Thicker tread—thicker side walls.

Better traction, longer service, more mileage.

*And the tax is absorbed by the manufacturer.*

The new and better USCO is a tire money's worth that was impossible a year ago.

It is possible today only in USCO.

Copyright 1922 U. S. Tire Co.

The *New & Better* 30×3½ "USCO"

$10.90

United States Tires
United States Rubber Company
Fifty-three Factories — The Oldest and Largest Rubber Organization in the World — Two hundred and thirty-five Branches

*Where You Can Buy U. S. Tires:*
OSCAR HEDTLER
Winchester, Mass.

# The Winchester Star

THEODORE P. WILSON, Editor and Publisher: WINCHESTER, MASS.

SINGLE COPIES, SEVEN CENTS
Left at Your Residence for One Year
The Winchester Star, $2.50, in advance

News Items, Lodge Meetings, Society Events, Personals, etc., sent to this office will be welcomed by the Editor

Entered at the postoffice at Winchester, Massachusetts, as second-class matter.

TELEPHONE NUMBER 29


### DAILY PHILOSOPHY

A wise man keeps his mouth closed at the right time.

Some men would rather be called a game sport than a good citizen.

Occasionally one man may abuse another by praising his enemies.

A man may knock and knock and never make a hit.

Nothing pleases some people more than the opportunity to spread bad news about their neighbor.

The contractor in charge of the construction of the new Bacon street bridge has already made great strides in the work. From present indications the structure will be finished well within the allotted time.

This seniority proposition sounds something like the indulgent parent when he says "all right boys, only promise not to do it again." The result would sound along a similar line of "it cost us nothing the last time; let's try it again." The public says "it cost us a lot; we don't want it again."

The observance of Traders' Day this year received little consideration from all concerned. The Chamber of Commerce, in view of the attempts made on previous years, was not enthusiastic to take up the matter of arranging an outing and none of the merchants or business men were interested enough to take it up individually. Evidently the clerks desired the holiday, for this week, when it became apparent that no move was to be made in the matter, there was a request that Wednesday the 16th be set aside for observance of the day as a general town holiday. The Chamber of Commerce accordingly set aside the day for a holiday. There will be no concerted outing, each and every one spending the day as he desires.

As yet no resignation has been received from Mrs. Charles Zueblin to the Town as a member of the School Committee. Mrs. Zueblin's resignation was sent to the chairman of the School Committee three months ago, she departing for a summer in Europe immediately after. The resignation was later presented to the Town Clerk, who refused to accept it as being a personal communication to the chairman of the School Committee and not an official resignation to the Town. Since that time the School Committee has been making every endeavor to secure an official resignation from Mrs. Zueblin. Two candidates are talked of to fill the vacancy, if it is really to occur. One of these is Mrs. Maurice C. Tompkins, whose name it appears has been presented to the Selectmen by interested citizens. The other is said to be Mrs. Joseph Ryan, who is reported to be the choice of the School Committee. Mrs. Tompkins is receiving active support all over town, but viewing the attitude of the School Committee in its recent dismissal of Principal Thompson of the High School, few residents have any idea that the board will recognize popular selection in the matter, and as there are five members on each board—the Selectmen and School Committee, a deadlock is possible in the matter. It has been suggested that in such an event the selection be put to popular vote.

### NEWSY PARAGRAPHS

Miss Dorothy Fessenden spent the week end with her parents, Mr. and Mrs. Joseph Fessenden of Mt. Vernon street.

Mrs. Edward McKenzie and daughters Anna, Lucia and Mary, are spending a fortnight at Revere Beach.

Friends of Mr. A. B. Allen, proprietor of Allen's Pharmacy, will be grieved to learn of his critical illness at the Peter Bent Brigham Hospital. Mr. Allen was operated upon for appendecitis last week and has not improved as had been expected. If his condition does improve, another operation is said to be necessary.


"Men Come and Go,
Life Insurance Companies
Stay and Pay."

WILLIAM W. HILL, Agent
The Northwestern Mutual Life Insurance Company
79 MILK ST. Boston
Phone Main 5760 Winchester 418


### STONEHAM—WINCHESTER

Stoneham town team defeated Winchester town, 3 to 2, Wednesday evening at Stoneham in a seven-inning game that was finished in 40 minutes. It was a light hitting contest, both Cogan and Morrison pitching well. The former held Winchester to three hits, and ought to have figured in a shut-out.

Following is the score:

STONEHAM

| | ab | bh | po | a | e |
|---|---|---|---|---|---|
| Quinlan, 3 | 3 | 1 | 1 | 3 | 1 |
| Horne, 2 | 2 | 0 | 2 | 3 | 0 |
| G. Cogan, s | 2 | 1 | 3 | 1 | 1 |
| Dempsey, 1 | 2 | 0 | 9 | 1 | 0 |
| Walden, lf | 3 | 2 | 0 | 0 | 0 |
| Hurley, cf | 2 | 1 | 1 | 0 | 0 |
| Griffin, r | 2 | 0 | 1 | 0 | 0 |
| White, c | 2 | 1 | 3 | 1 | 0 |
| F. Cogan, p | 2 | 0 | 1 | 2 | 0 |
| Totals | 20 | 6 | 21 | 10 | 2 |

WINCHESTER

| | ab | bh | po | a | e |
|---|---|---|---|---|---|
| Walsh, s | 3 | 1 | 2 | 3 | 0 |
| Zarchov, 2 | 3 | 0 | 1 | 1 | 0 |
| McKenzie, lf | 2 | 0 | 2 | 0 | 0 |
| Flaherty, c | 3 | 1 | 3 | 1 | 1 |
| Hatch, 1 | 3 | 0 | 10 | 0 | 0 |
| Tansey, 3 | 1 | 0 | 0 | 2 | 0 |
| Terasel, r | 2 | 0 | 0 | 1 | 0 |
| Morrison, p | 2 | 0 | 0 | 4 | 0 |
| Duplin, cf | 3 | 1 | 0 | 0 | 0 |
| Totals | 22 | 3 | 18 | 12 | 1 |

| Innings | 1 | 2 | 3 | 4 | 5 | 6 | 7 | |
|---|---|---|---|---|---|---|---|---|
| Stoneham | 1 | 1 | 0 | 0 | 0 | 1 | | —3 |
| Winchester | 1 | 0 | 0 | 0 | 1 | 0 | 0 | —2 |

Runs—Quinlan, G. Cogan, Hurley, Walsh, Duplin. Two-base hits—Quinlan, G. Cogan, Duplin. Stolen bases—Walden, Hurley 2, Zarakov, Tarazel. Sacrifice hits—Horne, Walsh, Zarakov, Tarasel, G. Cogan. Double play—G. Cogan to Horne to Dempsey. First base on balls—Off Cogan 3, off Morrison. Hit by pitched ball—By Morrison (Hurley), by Cogan (Tansey). Struck out—By Cogan 3, by Morrison 3. Umpire—Lannin. Time—40m.

Among the weddings of the near future is that of Miss Esther Irene Anderson of 13 Grove place and Mr. Fred M. Bates of 27 Vine street. Both of the young people are well known in town, Mr. Bates being treasurer of the Winchester Boat Club and Miss Anderson a trained nurse.

### RAPID PROGRESS AT NEW BRIDGE

Rapid progress is being made at the new Bacon street bridge. During the week the big 16 inch water main was laid and connected, and the work of removing the old stonework has been about finished.

The work of dredging a seven foot trench across the river at the north side of the new bridge, for the water pipe, was started on Monday, and by afternoon a diver was on the scene ready to make sure that the depth was uniform and the bottom level. The diver was used both Monday afternoon and Tuesday morning. On Tuesday afternoon the five sections of iron water pipe, all jointed together, were lowered in a cradle into the trench and covered with crushed stone. On Wednesday the two end connections had been made and water turned on through the pipe.

The work of demolishing the old stone bridge will be very rapid, the big derrick and clamshell bucket making short work of the task.

### NEWSY PARAGRAPHS

Friends will be glad to learn that Mr. Horace Libby of 165 Forest street after his long illness, is able to go from his Pine Point home in Maine to his camp at Lake Collossecontee.

A. P. Chase of the Winchester Country Club is one of 32 Bay State eligibles for the U. S. A. Amateur Golf Tourney which starts Saturday, Sept. 2 and ends Sept. 9 at the Brookline Country Club. Mr. Chase's State handicap is 4.

Rev. and Mrs. S. Winchester Adriance are spending the summer at Tenant's Harbor, Maine. Their residence on Mt. Pleasant street is being occupied until their return by their daughter and her husband, Rev. and Mrs. Frederick B. Withington of Exeter, N. H.

Winchester's annual father and son tournament, open to members of clubs affiliated with U. S. G. A. and M. G. A., will be played Wednesday and entries close with Harry Bowler, Winchester Country Club. Monday next at 5 p. m. The course will be open for practice Monday and Tuesday. It is to be a selected drive proposition over 18 holes and there will be a prize for the best gross scoring team and for the leading and second low net scorers. The entrance fee is $3.

**Keep Tight Hold on Temper.**

The man who loses his temper is in the position of admitting to all who witness his exhibitions that he is not master of himself. A loss of temper means loss of self-control. No man can enjoy the luxury of losing his temper regularly and enjoy long life. Neither can such a man win the loving loyalty of his associates.—Tom Dreier in Forbes Magazine.

**Raisin Creams.**

Chop seeded raisins very fine and work into them a scant third of their weight in granulated sugar, using a few drops of strained honey to hold together. Mould into any desired shape and dip into melted unsweetened chocolate. Lay well apart on waxed paper until quite cold and firm.

## MILK CHART FOR JULY 1922

**Published by the**
**WINCHESTER BOARD OF HEALTH**

The bacteria count in this chart gives the number of bacteria found in one c. c. taken from the center of the sample after it had been well shaken. It should be remembered that another c. c. taken from the same sample might give a somewhat different count, but the difference would rarely, if ever, exceed 10 per cent.

| Dealers and Producers | Destination | Fat Content Legal Standard 3.25 | Total Solids Legal Standard 12.00 | Pasteurized | No. of Bacteria per C. C. | Where Produced |
|---|---|---|---|---|---|---|
| E. W. Chase, 173 Forest Street, Winchester, Mass. | Market | 4.15 | 12.50 | No | 160,000 | Forest Farm, Winchester, Mass. |
| Mrs. John Day, East Woburn, Mass. | Market | 3.90 | 12.58 | No | Spreader | East Woburn, Mass. |
| Wm. Fallon & Sons, Stoneham, Mass. | Market | 3.90 | 12.32 | No | 170,000 | Parkway, Stoneham, Mass. |
| H. P. Hood & Sons, Charlestown, Mass. | Market | 3.70 | 12.34 | Yes | 166,000 | Littleton, Lancaster and Mountorne, N. H. |
| H. P. Hood & Sons, Charlestown, Mass. | Grade A | 4.05 | 12.62 | Yes | 4,000 | Concord, Mass. |
| H. P. Hood & Sons, Charelstown, Mass. | Cherry Hill | 3.75 | 12.76 | No | 9,000 | Beverly Farms, Mass. |
| W. F. Noble & Sons Co., Winter Hill, Mass. | Market | 4.00 | 12.80 | Yes | 11,000 | Barre, Vt. |
| W. F. Noble & Sons Co., Winter Hill, Mass. | Grade A | 4.20 | 12.92 | Yes | 3,000 | Wells, Me. & N. Falmouth, Mass. |
| W. F. Noble & Sons Co., Winter Hill, Mass. | Blossom Hill | 4.90 | 14.52 | No | 5,000 | Winchester, Mass. |
| Clarence M. Perkins, Winchester, Mass. | Market | 4.20 | 12.94 | No | 3,000 | 99 Cross St., Winchester, Mass. |
| Fred Schneider, Woburn, Mass. | Market | 3.50 | 12.10 | No | 80,000 | Woburn, Mass. |
| S. S. Symmes, Winchester, Mass. | Market | 3.90 | 12.44 | No | 120,000 | Highland Avenue, Winchester, Mass |
| D. Whiting & Sons, Charlestown, Mass. | Market | 3.80 | 12.32 | Yes | 160,000 | Wilton, N. H. |
| D. Whiting & Sons, Charlestown, Mass. | Grade A | 4.05 | 12.50 | Yes | 270,000 | Wilton, N. H. |

The above names are arranged alphabetically, not in order of quality of milk.

Certain brands are not listed in this chart because they have been analyzed by competent authorities or are sold in Winchester in negligible quantities.

WINCHESTER NATIONAL BANK
7 CHURCH STREET
WINCHESTER, MASSACHUSETTS

OFFICERS
President: E. ARTHUR TUTEIN
Vice Presidents: EDMUND C. SANDERSON—FRANCIS J. O'HARA
Cashier: EDWIN M. NELSON

*United States Depository*
*Member Federal Reserve System* *Member American Bankers' Association*

**Abnormality in Mankind.**

Regardless of whether "genius is to madness close allied," eccentricities no doubt could be found in all great men. But if the truth were known would not something just a trifle abnormal be discovered in everybody? Is it not too much to expect that the brain should always be well balanced under the terrific strain to which modern conditions of life subject it? What a dull place the world would be if everybody always did the conventional thing!—Exchange.

**Distinction Few Would Covet.**

The distinction of being the only woman to be married in a blazing church probably belongs to a recent bride in England. When the bridal party arrived at the church they found the building ablaze and a small army of firemen deluging the flames with water. Nothing daunted, the prospective bride declared that, fire or no fire, she would not leave the church unwed, and to the accompaniment of flying sparks and clouds of smoke the marriage ceremony was performed.

**Her Smile Was to Come Off.**

One Sunday evening I was out with my best beau. We first went to the show and then for a walk. When we were about three blocks from his home we met his father. My beau tried to hide, but his father saw him and took him home. I followed, and when they came to his house, I stood there and listened to him yelling. The next day at school I made fun of him, but he only smiled and said sweetly that mine was coming, because his father had told my father.—Chicago Journal.

## Supposing

If you and a score of your friends were to pool so many dollars a month, each, and loan the money to one of your number to build a home, while paying you the usual interest, you would be doing him a great favor and all the rest of you would get a good return for your money and be amply protected.

That is exactly what a co-operative bank is and does—under State supervision and in a well ordered and economical way.

It is an ideal service for savers and for home builders.

# WINCHESTER CO-OPERATIVE BANK

11 CHURCH STREET



**Ernest L. Thornquist**
**PIANO TUNER** Repairing and Regulating a Specialty. Tel. Con. Best reference.
Office — Butterworth's Jewelry Store
Tel. 1427-M or Reading 914-W
Before 7 A. M. or After 7 P. M.
ap28-tf



**FOR SALE**
Over 20,000 feet of land, corner Cabot and Lawrence streets.
WARNER R. BUTLER
81 Church Street
ap21-tf


### HELP WANTED

SELL the original Watkins' products; good city territory still open; get our wonderful offer and free samples; write today. The J. R. Watkins Co., Dept. 79, 64 Washington street, North, Boston, Mass. au4-5t*

WANTED—Young man, High School student preferred, to solicit subscriptions for a high-class home magazine in Winchester; a fine chance to make some money. See Mr. MacDonald, Mystic Motor Co., 528 Main street.

WANTED—Young lady for clerical position, one who has had some experience in bookkeeping preferred. Apply to Box 20, Star office.

WANTED—Young lady to take orders and answer telephone. Apply at Hutchinson's Market, tel. 783. *

WANTED—Young girl to take care of boy of 3, daytimes, during the rest of the vacation. Apply Mrs. W. T. Carleton, 38 Rangeley, Tel. Win. 1154-M.

AGENTS WANTED—Men or women. Full or spare time. No experience required. Sell the Aye-Won "PHON-O-BRUSH." Easy to carry, and deliver. Quick sales and big profits. Sample and wholesale prices prepaid 25 cents. Martins Aye-Won Service, Box 115 Harney Station, Omaha, Nebraska. jy22-4t

### FOR SALE

FOR SALE—A new Ford touring car, purchased last March and only run a few miles. Call Win. 1458.

FOR SALE—General electric 12 inch oscillating fan, practically new, retails for $50. Price reasonable. Call Win. 677-R after 6 p. m. *

FOR SALE—A victrola in first class condition. Phone Win. 105. *

FOR SALE—House of seven rooms, unfinished attic, all improvements, 10,000 feet of land; can be seen only by appointment. Winchester 1452-W. au4-2t*

FOR SALE—Late 1919 Henderson motorcycle in A-1 condition; can be bought very reasonable. Address Box C-4, Star office. *

FOR SALE—Used cars, one 1915 touring car, $60; one 1921 sedan, $450. Mystic Motor Company, 632 Main street.

FOR SALE—Mahogany twin beds complete with mattress and spring. Mahogany china cabinet and stroller. Tel. Win. 1164-J. *

FOR SALE—A Palace Crawford range, in first class condition, at 34 Eaton street. Tel. Win. 267-J. *

### MISCELLANEOUS

WANTED TO BUY—An inexpensive double house in tannery district. Improvements not essential. Address Box 11 Star Office. *

POSITION WANTED—Young man wishes position as chauffeur. Competent and experienced in the care and operation of automobiles. Tel. Win. 609-J. *

POSITION WANTED—A first classs gardener would like to have the care of some private places also am first class fireman grow all of my own bedding stock and also landscape gardening. Am moving to Winchester the first of September. H. T. Bodden, 111 Jason street, Arlington, Mass.

POSITION WANTED—As general maid by experienced colored woman, by the hour. Address 17 Irving street, Winchester. *

### TO LET

TO LET—Large attractive furnished room in pleasant neighborhood, 3 minutes from Wedgemere station, at 41 Lloyd street. Tel. 708-M. jy28-2t

FOR RENT—Eight room house near Highland avenue, all modern improvements, ready for occupancy Sept. 1st. Call Saturday morning or Monday afternoon. Tel. Winchester 804-R. *

TO LET—One half double garage, 28 Stone avenue. Tel. Win. 1179-J. *

TO LET—House of 14 rooms and bath, gas and coal range in kitchen, furnace heat. 5 minutes to steam and electrics. Tel. Win. 427-R.

TO LET—Stucco house, 6 rooms and sun porch, with garage. Tel. Win. 268-W.

### LOST AND FOUND

LOST—Thursday noon, in the centre, a child's coat. Finder call Melrose 2154-J. Reward. *

### THE GUMMING GAME IN SUDAN

In England the House of Commons is debating a loan to Anglo- Egyptian Sudan in order to develop cotton growing areas to supply the mills of Lancashire.

Already the Sudan provides one humble and unsung commodity which most of us employ daily, says a bulletin from the Washington, D. C., headquarters of the National Geographic Society .

**From Mahogany to Monkeys**

Your stenographer seals and stamps your letter to be whisked away to distant friends on that modern magic carpet, the post office, because its flap and its stamp have been touched with adhesive gum which may come from Sudan. The sticky trail leads a geographic Sherlock Holmes from your mahogany desk straight to the palm-fringed banks of the Nile where predatory crocodiles lie in wait for chattering monkeys to come down to the river for their evening drink.

So that you may paste two and two together, tawny, scrawny camels and khaki donkeys, heavy laden with gum from Kordofan, make their way to Dueim, above Khartum, there to be yelled at and unloaded by rancons, half-naked natives. Their precious cargo is loaded upon the diverse craft which clutter the shores for shipment to Omdurman, Khartum's neighbor city. From there it can be sped by rail to uses which the natives never heard of and could little understand.

Don't be too hard on your office boy who licks your stamps instead of using a sponge to wet them. In its natural state gum is edible, and the natives carry it about and eat it with as much relish as your daughter would eat a bonbon. Perhaps to his juvenile palate even the prepared form has a savory flavor.

**Two Rivers in One Channel**

Khartum lies where the two Niles, the White and the Blue, meet but fail to mingle. As far as the eye can reach the two currents flow on; the blue crowded along the eastern river bank, while the creamy wider ribbon seems to elbow its path more assertively. Egypt's geographical destiny is written in the merging of these rivers. The White Nile contributes more largely the moisture that keeps the land of the Pyramids from being parched. The Blue Nile bears down the sediment that spreads a fertile blanket over the lower river.

### SUNDAY SERVICES

**FIRST CHURCH OF CHRIST SCIENTIST**

Service in the church building opposite the Town Hall, 10:45 a. m.
Sunday, August 4. Subject, "Spirit."
Sunday School at 12 o'clock.
Wednesday evening meeting at 7:45.
Reading Room also in Church building, open from 10 to 5 daily excep Sundays and legal holidays.

**CHURCH OF THE EPIPHANY**

Rev. William L. Packer, minister in charge. Residence, 11 Yale street, Tel. 608-W.
Deaconess Lane, 34 Washington street, Tel. 1336.

ALL SEATS FREE

11:00 A. M.—Morning Prayer and Sermon. Rev. William S. Packer.
First Sunday in July and August, Holy Communion and Sermon.

**UNION SERVICES IN BAPTIST CHURCH**

Sunday 10:30 A. M.—Morning worship with sermon by the pastor of this church, "The Inhabitants of Dedan." Soloist, Miss Helen Isensee.
Evening worship at 7 o'clock with sermon by the pastor of this church on, "Beyond Our Expectations."
Wednesday at 7:45 P. M.—Union Prayer Meeting. Subject, "The Mind of Christ." John 17:20-26. All are invited to these community meetings.

**WINCHESTER UNITARIAN SOCIETY**

George Hale Reed, Minister. Residence, 8 Ridgefield Road. Tel. 1156-M.

ALL SEATS FREE

The regular morning services will be discontinued during July and August, and resumed the second Sunday in September.
The summer address of Mr. Reed is 71 Green street, Fairhaven, Mass.

**NEW HOPE BAPTIST CHURCH**

Cross and Washington streets.
Rev. William H. Smith, pastor. Residence, 9 Harvard street, Tel. 331-M.

Services, 10:30 a. m. and 7 p. m.
12 M—Sunday School. William L. Guy, Supt.
People whose churches are closed for the summer will find a hearty welcome at our church.

### CARD OF THANKS

We wish to express our thanks to relatives and friends, for their kindness and sympathy, and beautiful floral tributes, in our recent bereavment.
Mr. and Mrs. Everett W. Kimball
Mr. and Mrs. John Murray
Mr. and Mrs. Chas. Longway
Mr. and Mrs. C. Emerson
Mr. and Mrs. Ned Kimball
Mr. and Mrs. William Kimball *

**Let It Go at That.**

Any fool can be a censor, but one has to be somebody to be censored.

COMMONWEALTH OF MASSACHUSETTS
MIDDLESEX, SS. PROBATE COURT

To the heirs-at-law, next of kin, creditors, and all other persons interested in the estate of Addie L. Stearns late of Winchester in said County, deceased, intestate.

WHEREAS a petition has been presented to said Court to grant a letter of administration on the estate of said deceased to Marion L. Grush of Winchester in the County of Middlesex, without giving a surety on her bond.

You are hereby cited to appear at a Probate Court to be held at Cambridge, in said County of Middlesex, on the thirteenth day of September A. D. 1922, at nine o'clock in the forenoon, to show cause if any you have, why the same should not be granted.

And the petitioner is hereby directed to give public notice thereof, by publishing this citation once in each week, for three successive weeks, in the Winchester Star a newspaper published in Winchester the last publication to be one day, at least, before said Court.

Witness, GEORGE F. LAWTON, Esquire, First Judge of said Court, this twenty-sixth day of July in the year one thousand nine hundred and twenty-two.

F. M. ESTY, Register. ag4-11-18

Notice is hereby given, that the subscriber, public administrator, has been duly appointed administrator of the estate of Harry DeCourcy, also called Harry J. DeCourcey, late of Winchester in the County of Middlesex, deceased, intestate, and has taken upon himself that trust by giving bond, as the law directs. All persons having demands upon the estate of said deceased are hereby required to exhibit the same; and all persons indebted to said estate are called upon to make payment to

Charles A. Castle, Public Adm.
1020 Tremont Building,
Boston, Mass.

August 1, 1922. au4-3t


If you are interested in Historic Old Houses visit the
**Manning Manse Tea Tavern**
NORTH BILLERICA, MASS.
SPECIAL SUNDAY DINNER
$1.50
2 P. M. to 8 P. M.
Tea—Luncheon—Special Parties
Tel. Billerica 49



**J. Marrone & V. Nardicchio**
**Contractors**
First-class masons for plaster, brick, cement work, finish fireplaces, chimney, tile, carpenter work, garage builders and all kinds of stone work.
All work guaranteed.
35 Oak Street
Winchester, Mass.
Tel. Winchester 103-R and Woburn 71227
my26-tf



## WINCHESTER TRUST COMPANY
WINCHESTER, MASS.

## VERIFICATION OF PASS BOOKS

To comply with Section 70, Chapter 172 of the General Laws, depositors of the Winchester Trust Company (Savings Department) are requested to bring or send their Pass Books for verification during the period July 5 to August 5, 1922.

DIRECTORS

FRANK L. RIPLEY, President
JAMES W. RUSSELL, Vice-President
FREELAND E. HOVEY, Vice-President
CHARLES E. BARRETT, Treasurer

CUTLER B. DOWNER
JERE A. DOWNS
FRED L. PATTEE
GEORGE A. FERNALD
RALPH E. JOSLIN
WILLIAM L. PARSONS
FREDERIC S. SNYDER
CHARLES H. SYMMES



*We Aim to Render—*
*—Service that Satisfies*

GOOD FOR YOU—GOOD FOR US. REPAIRING THAT SATISFIES. STORAGE BY DAY, WEEK OR MONTH. A COMPLETE LINE OF TIRES AND SUPPLIES. CARS FOR HIRE ANYWHERE, ANYTIME. AGENTS FOR THE KING 8

*Demonstration by Appointment.* *Dodge Brothers Service Station*

*CENTRAL GARAGE*
WILLIAM D. MILLER, Manager
8 WINCHESTER PLACE WINCHESTER, MASS


**CHAOS**

Fear not to step in chaos' waves,
'Twill bear thee on thy way;
From twilight on through darkest night,
May bring the perfect day.

M. R. H.


**D. ROBINSON'S SONS**
GARDENERS
Estimates Given for Grading and Planting Ground—Also Care of Estates, Pruning Shrubbery, etc.
REVERE BEACH PARKWAY, EVERETT
TEL. EVERETT 127
We can refer by permission to Mr. George Willey, Chairman of Board of Selectmen—also Andrew Hunnewell of Wedgemere.
je23-13t



Tel. 205 House 415-J—665-M
**ARNOLD & SON**
Common St., Winchester
*Florist*
We are headquarters for Baskets, Vases, Pottery, Ribbons, etc. Ferti Flora, the only plant food.
*Flowers For All Occasions*



## WINCHESTER RIDING SCHOOL
Well Broken Horses and Ponies
Personal Supervision For All Pupils
HARRY GOOD .·. Proprietor
676 MAIN STREET
Tel. 51189 oct3,tf



## For the Sporting News Read the Boston Globe

Arrange to have the Boston Globe in your home every day in the year.
Make the Globe your Boston newspaper.
Read the Daily Globe.
Read the Sunday Globe.
Advise your neighbors to read the Uncle Dudley Editorials in the Boston Daily and Sunday Globe.



DO YOU WANT A
**Monument, Tablet or Marker?**
DO YOU WANT INSCRIPTIONS CUT OR GRANITE WORK CLEANED?
Have you the family name inscribed in a stepping stone in your cemetery lot? Have you made this important purchase?
Are you sure that you have been placing floral tributes upon the graves of your loved ones, or those of strangers.
Some of our customers have recently made the discovery, that for years, they have been decorating and planting a cemetery lot which did not belong to them.
Know your cemetery lot. Mark it with a monument selected from our plant. Your orders are asked for now at lowest prices.
AVARD L. WALKER COMPANY
570 WASHINGTON ST. (Near Calvary) WINCHESTER, MASS.
jy21-tf

### JAMAICA: WHERE PIRATES HAVE YIELDED TO GINGER

Stringent restriction of Chinese immigration to Jamaica, announced because of the rapid increase of its yellow population, draws attention to this most important of the West Indian units of the British Empire, which may be taking advantage of our own experiences with orientals in Hawaii. This bit of British territory near our own shores is the subject of the following bulletin from the Washington, D. C., headquarters of the National Geographic Society.

Jamaica already has one race problem, says the bulletin, for this might almost be called an African island with a thin veneer of British government, so great is the preponderance of negroes in the population. Of the approximately 858,000 inhabitants fully 95 per cent are blacks or mulattoes, and the numbers of the dark-skinned races are still further increased by the presence of about 20,000 East Indians. Barely 2 per cent of the population consisted of whites in 1911, and at that time the Chinese were less than one per cent.

**Isle Of Fountains**

Jamaica, like Hawaii, lies just in the edge of the tropics; and nature seems to have intended it to be a fairy island. Heavily wooded mountains occupy much of the interior, and among them countless streams tumble. "Xaymaca," the native Indian name of the island, which has been Europeanized, means "Isle of Fountains."

Palms of several sorts including coconuts, bamboo, bananas and a wide variety of other tropical trees clothe hillsides and valleys. Some of the views from the high central hills over rough foot-hills valleys and plains, and out to the deepest of blue seas are hardly to be surpassed elsewhere in the world .

But there are other aspects to Jamaica than beautiful scenery. Much of the country is undeveloped and that in cultivation in the interior is largely in the hands of negro peasant proprietors, who tend their fruit trees, their yam gardens, and their patches of the 'root that made Jamaica famous'—ginger. Many gaunt chimneys stand in the plains to mark the sites of sugar plantation manor houses of the island's palmier day's. Along the coastal swamps swarms of mosquitoes attack workmen and wayfarers, who must carry smouldering brands or continually wave branches about their heads.

**Port Royal "Wickedest City"**

Kingston, the capital, is almost as much a black man's town as Port-au-Prince. The two white persons to every hundred negroes who nomially are a part of the city's population, live in special suburbs and manage shops strets are given up almost entirely to negroes. Even the policemen and many of the judges are black.

Jamaica's history has in many ways been like that of Haiti, but it has stopped short of the Haitian climax. Columbus discovered the island and called it Santa Gloria. For a century and a half it was Spanish; then it fell to a British expedition sent out by Cromwell. Port Royal, its chief port, became the rendezvous of British buccaneers under the leadership of the notorious Sir Henry Morgan. The town, peopled largely by the men and women who lived on pilate gold, and gilded by their easily spent loot, gained the reputation of being "the richest and wickedest city" of its day. But like Sodom and Gomorrah it was struck down. A severe earthquake occurred in 1692 and Port Royal, its very stones stepped in iniquity, slipped into the sea.

**Becoming Island Of Bananas**

Under Spanish exploitation the Indian inhabitants of Jamaica were killed or died. The Spanards brought in some negro slaves to replace them, and in the 18th century British plantation owners imported more than 600,000 Africans, building up a large sugar and rum production. When slavery was abolished in 1834 many of the white landlords left the island and numerous large sugar estates and mills were abandoned. In late years Jamaica has become a more and more important factor in supplying bananas to both British and American tables. Its advantage over the Central American banana countries lies chiefly in the fact that it is two days nearer the markets.

The British have given some measure of self government to the Jamaicans but have retained final control. A governor is appointed by the British king and presides over a legislative council of which 15 members are appointed and 14 elected. Elected boards in the 15 parishes administer local affairs.

**Good Both Ways.**

Successful business men say opportunities for a young man to earn money are as good today as any time in the past, and everybody says opportunities to spend money never were better—Louisville Courier-Journal.

### CANTON: CHINA'S FORCED-OPEN DOOR

Canton, which was the seat of the "Southern Republic" of China, and which has recently fallen before the armies of the north, is described in the following bulletin from the Washington, D. C. headquarters of the National Geographic Society as the most important portal through which Western influences have entered China:

If the well-worn phrase " the open door to China" were applied specifically, Canton would undoubtedly fit the description more truely than any other city, says the bulletin. But the explanation would have to be added at times the Canton portal has been kept open only by the forcible planting in it of the heavy foot of the Powers.

**Where Europeans First Traded**

There in 1517 the first commercial contracts were made between China and the West when the Portuguese obtained permission to trade with the Cantonese. Later the Dutch, the English, the French, and finally, the Yankees sent their ships and traders to the city. For a time it was the only city which the authorities of China permitted to have intercourse with "the Western barbarians."

Canton's priority was not alone in trade. The first Roman Catholic missionaries to China settled in 1571 at Macao, a few miles down the river from Canton, and ten years later began work in Canton itself. The city, too, had one of the first Mohammendan mosques to be established among the Chinese; and there in 1807 the first Protestant missionary to China settled.

**Pricked By Western Ideas**

Although the Catonese were probably more alert to begin with than the Chinese of other regions, they undoubtedly have been quickened and made more progressive by the constant stimulus of contact with Westerners during the past 400 years. Their western visitors aroused their curiosity, with the result that the Cantonese are, par excellence, the emigrants of China. Thousands of them have graduated from the United States and Canada, South America, South Africa, and Europe, where, while serving as cooks or laundrymen, restaurateurs, shop-keepers, or lottery magnates, they have in some measure absorbed western ways and ideas. Back in Canton, they have not failed to leaven somewhat the oriental lump. It is not strange, then, that from Canton have come on numerous occasions pressure against conservative Peking for reform, and at times revolution. Some sort of breach between north and south China was inevitable in recent years; and it was equally inevitable that Canton, greatest city of the South, should lead it.

But though the leaven of Western ideas is working in Canton, it has not lifted the teeming old city of a million souls from its thoroughly Chinese appearance and customs. Its narrow, ally-like streets, none too clean, hemmed in by low houses and set off by great black and gold and black and red signs, are the streets of any typical Chinese town. Through them patter the bare feet of coolies like those of their countless predecessors whose calloused soles have worn deep channels in the flagstones. Along the river banks are anchored acres and acres of small, brown, flimsy boats of which a family lives as their ancestors did in the time of Marco Polo.

**"Cat Meat" Means What It Says**

The food of a large part of the Canton populace is not that of America. In the markets one may buy not only the flesh of the cattle and horses, but also that of dogs and snakes. And an order for "cat meat" in a Canton market doesn't mean that the house pet is to be fed; it means just what it says. The gourmet shopping in Canton may have the choice of rats "on the hoof" in cages, or may purchase the more convenient dried article with its long curled tail. And if this variety in meats is not enough, he will find for sale the flesh of lizzards and the fins of sharks, and for meat substitutes, ancient eggs and dried oysters.

The white residents of Canton for the most part live on an island of land made in the river, separated from the Chinese settlements by a wide canal. Two wars were fought by Great Britain, however, largely for the the admission of foreigners to the city of Canton proper, and some few whites take advantage of this hard-earned privilege.

### "BOAST NOT THYSELF OF TOMORROW"

[Written for The Winchester Star]

Tomorrow!—where Tomorrow is,—
Is not for man to know;
It may be here, it may be there,
In grief or deepest woe.
As yet, Tomorrow is not made,
In chaos still it lies;
And nothing but the breath of God
Can bid the morning rise.
Then let this moment be the time
We give our hearts to God,
Lest, ere another day arrive,
We sleep beneath the sod.
—Eugene Bertram Willard.

Summer fabrics — we clean palm beaches, cool cloth, ratine and all summer fabrics. Call Hallanday's, Winchester 528. tf

### "BLESS GOD FOR MEMORY"

[Written for The Winchester Star]

How often, when Thought is out
Upon its journeys, does the spirit breathe
In gratitude, "Bless God for Memory."
Even the harrowing agony of grief,
Temptation, pain and sin, aye, bitter sins
Man's soul would not forget. 'Tis sweet to know
The blessing of affliction—and it is good to see
Iniquity uncovered, while the Almighty
In patience waits, would the sinner hide
Aught, worthy of repentence? Light of Truth!
Search the deceitful heart, that no deep guilt,
Too late, too late, for Mercy's lingering day,
Wake at the last, to be forgot no more.
—Eugene Bertram Willard.

### HAS THOU A TEAR FOR ME?

[Written for The Winchester Star]

Sympathy, Celestial maid,
Hast thou not a tear for me?
Oft we've wept for others woe.
Wilt thou not one tear bestow?
O,the treasure of thy tear!
Passing tender, passing dear!—
Wealth is naught but shadow's shade,
Compared to thee, Celestial maid.
—Eugene Bertram Willard.

While riding his bicycle through the square Monday, Joseph Maconi of Woburn was overcome by the heat and collapsed. He was cared for by officer Cassidy and Chief McIntosh took him to his home in the department auto.

Mrs. E. B. Dolan is teaching in the Church Vacation School in Melrose.


MORNING · NOON & NIGHT
USE NOBLE'S CREAM & MILK

IT IS EXCELLENT

Superlatives would not do half as much to convince you of the excellence of our milk as a trial. Buy a bottle and you'll ask for its daily delivery.

W. F. Noble & Son's
16 Sewall Street, Somerville

Dairy Foods NOBLE'S MILK "That's good Milk"
PHONES: SOM. 6750 .. 5110



MORE ROAD MAPS

Those fine auto road maps we told you about a fortnight ago lasted just ten days. Last week we could not supply them. This week we received a double order. They are the finest maps you ever saw. Everybody wants one.

The map covers New England. It is convenient—not a great flimsey sheet; not a tiny page that cannot be read. It is in colors—you can distinguish a road from a river, a north and south way from an east and west way and a state boundary from a township line. It gives all the information you wish. It is accurate.

If you want a really good auto map (or a map of New England for any use whatever) we recommend it. Once you have used it, you will always need it.

For Sale
THE STAR OFFICE



Chats With YOUR Gas Man

Some of the best inventive genius of the world has been devoted to the development of modern household appliance for putting gas to work.

The soft radiance of the incandescent light, the cool comfort of a gas-equipped kitchen, the luxury of hot water always ready, the pleasure of comfortably getting a quick meal even when dressed for the street, the convenience of fixing up a little delicacy for a sick person without starting a hot fire, the cozy supper gotten with little expense or trouble when you come home from the entertainment—all are made possible by the use of gas.

We are living in an age of short-cuts. Modern living demands those things which save time, eliminate drudgery and preserve health.

Why not have them, when nothing is saved by doing without?

ARLINGTON GAS LIGHT CO



Get the Best
Read the Boston Globe

All the members of your family will appreciate the Boston Daily and Sunday Globe.

Make the Globe your Boston newspaper.

Order the Boston Daily and Sunday Globe regularly from your newsdealer or newsboy.

IT COVERS YOUR HOME

with its ample protection. Do not go another day without our complete fire insurance policy in a good and safe company. The premium rates are not high, but the benefits you derive are.

"Don't worry about the future"

A. MILES HOLBROOK
28 Church Street, Winchester
Phone 1250



Goodrich
new tire prices
—lowest cost mileage ever known

The new base line tire prices established by Goodrich, effective July 20th, give motorists a definite guide to tire prices as Goodrich Tires are the definite standard of Tire quality. They know now they can buy the very best tire—the one quality Silvertown—the tire that has always held its leadership because — it wears longer, looks better, and because, mileage considered, it costs less than any other tire at any price. Dealers have been quick to point out to their customers the big advantage and economy of buying

Silvertown Cords

at such base line prices as these:

| SIZE | BASE LINE PRICE | SIZE | BASE LINE PRICE |
|---|---|---|---|
| 30 x 3½ Cl. | $13.50 | 34 x 4 S. B. | $30.85 |
| 31 x 3.85 Cl. | 15.95 | 32 x 4½ " | 37.70 |
| 30 x 3½ S. B. | 15.95 | 33 x 4½ " | 38.55 |
| 32 x 3½ " | 22.95 | 34 x 4½ " | 39.50 |
| 31 x 4 " | 26.45 | 35 x 4½ " | 40.70 |
| 32 x 4 " | 29.15 | 33 x 5 " | 46.95 |
| 33 x 4 " | 30.05 | 35 x 5 " | 49.30 |

*New base line prices are also effective on Goodrich Fabric Tires*

| SIZE | BASE LINE PRICE | SIZE | BASE LINE PRICE |
|---|---|---|---|
| 30 x 3 "55" | $9.65 | 32 x 4 S. B. (Safety) | $21.20 |
| 30 x 3½ "55" | 10.65 | 33 x 4 " | 22.35 |
| 32 x 3½ S. B. (Safety) | 16.30 | 34 x 4 " | 22.85 |

*No extra charge for excise tax. This tax is paid by Goodrich*

See your dealer, and place your order *NOW* for your Goodrich tire requirements.

THE B. F. GOODRICH RUBBER CO., *Akron, Ohio*
SILVERTOWN CORDS FABRICS TUBES ACCESSORIES



Senator Baird's Driver, After Twenty-five Years, No Longer Has Indigestion

"For twenty-five years I was a sufferer of indigestion. Could not eat anything but broiled meats and boiled potatoes—could eat no other vegetables or fish or pastries. I couldn't sleep well and never a night went by without a smothering condition assailing me.

"I have taken just two bottles of O'Brien's and now I eat anything and sleep the night through—believe I am permanently cured," writes Arthur Cawfield, 615 Pearl St., Camden, driver for United States Senator Baird.

O'Brien's neutralizes the injurious gases that form in the digestive organs. It gives instant relief to sufferers of indigestion, heart-burn, pains in stomach and all digestive troubles.

O'Brien's is a non injurious, safe, easy remedy—a doctor's prescription. Requires no denials. Get a bottle today.

Sold with a money-back guarantee. See carton.

FOR SALE AT GOOD DRUG STORES

D. P. O'BRIEN, Inc.
Camden, N. J.

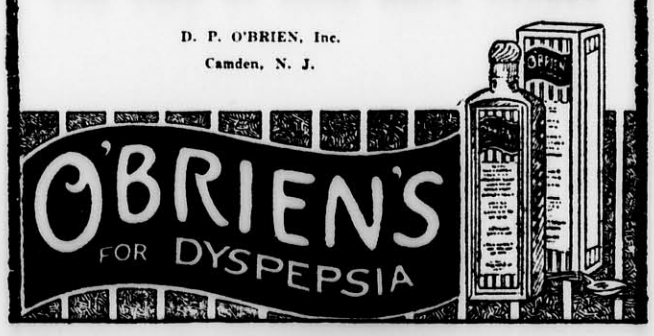




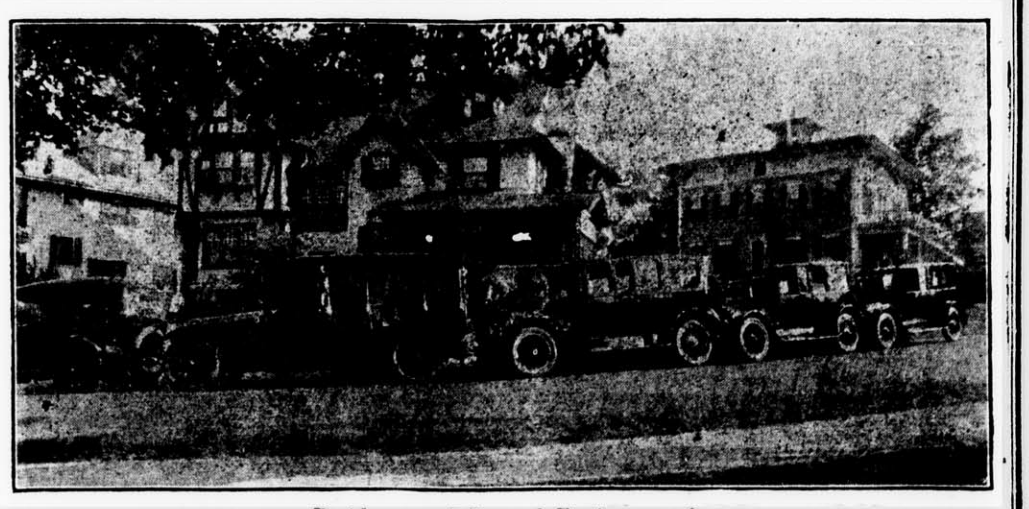

Residence and Funeral Equipment of
Kelley & Hawes Co.
UNDERTAKERS *and* FUNERAL DIRECTORS
*Winchester, Mass.*
Services rendered in any part of State. Lady assistants.
*Telephones 35—174—106 Winchester, Mass.*

PUBLIC LIBRARY
WINCHESTER
MASS.

Flint Naptha Cleansing Co., rug, furniture and garment cleansers. At Miss Bunker's, the Milliner, next to Allen's Drug Store. Tel. 1237-M. tf

**WINCHESTER NATIONAL BANK**

In compliance with the requirements of Chapter 590, Section 40, Acts of 1908, as amended by Chapter 491, Section 6, Acts of 1909, and by Chapter 171, Section 1, Acts of 1912, notice is hereby given of the loss of pass-book No 2879.

E. M. Nelson,
Cashier.
jy28-3t

**COMMONWEALTH OF MASSACHUSETTS**

MIDDLESEX, SS. PROBATE COURT

To the heirs-at-law, next of kin, creditors, and all other persons interested in the estate of Conant L. Boyer late of Winchester in said County, deceased, intestate.

WHEREAS, a petition has been presented to said Court to grant a letter of administration on the estate of said deceased to Mabel Boyer of Winchester in the County of Middlesex, without giving a surety on her bond.

You are hereby cited to appear at a Probate Court to be held at Cambridge, in said County of Middlesex, on the eleventh day of September A. D. 1922, at nine o'clock in the forenoon, to show cause if any you have, why the same should not be granted.

And the petitioner is hereby directed to give public notice thereof, by publishing this citation once in each week, for three successive weeks, in the Winchester Star a newspaper published in Winchester the last publication to be one day, at least, before said Court.

Witness, GEORGE F. LAWTON, Esquire, First Judge of said Court, this nineteenth day of July in the year one thousand nine hundred and twenty-two.

F. M. ESTY, Register.
jy28-3t

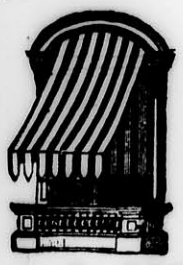

AWNINGS

Tents and Flags
Wedding Canopies
Upholstering, Furniture Repairing, Mattress and Shade Work

A. E. BERGSTROM
2 Thompson St. Tel. 357-W

PRIVATE SCHOOL
MEDFORD
PREPARATORY and FINISHING COURSES
(Horseback Riding)
Applications desired before June 20
MARY P. HAWLEY
40 NEWHALL ST. MALDEN
Malden 409-W
my19-tf

$5
Will put in an electric floor plug in any room on the first floor of your house.
E. C. SANDERSON
THE ELECTRICIAN
TEL. 300
my12-tf

ANGUS R. GILLIS
EXTERIOR and INTERIOR PAINTING
DECORATING and PAPERHANGING
Estimates Cheerfully Furnished
Tel. Mystic 428 P. O. Box 93 Winchester

PIANO TUNING AND REPAIRING
WHITMAN PIANO COMPANY
STONEHAM, MASS.
Telephone, Stoneham 140
apr5,tf

**Auction Sale of Capital Stock**
of the
**WINCHESTER NATIONAL BANK**
**To Enforce Payment of Assessment**

The shareholders of the Winchester National Bank, hereinafter named, having neglected or refused, after three months' notice, to pay the assessment, (which was duly made upon their capital stock to the amount of $34.50 per share), as provided by Section 505, United States Revised Statutes, notice is hereby given that the total number of shares of capital stock of such stockholders, hereinafter set after the name of each, or a sufficient amount thereof to make good the total assessment due upon the capital stock of each, will be sold at public auction, in the Banking Rooms of said Winchester National Bank, Winchester, Mass., on Tuesday, August 15, 1922, at 5 o'clock in the afternoon, Massachusetts time.

| | |
|---|---|
| Harold E. Ball | 10 shares |
| Henry C. Castle | 75 shares |
| Nicholas L. Fullam | 10 shares |
| Edward R. Grosvenor | 10 shares |
| Hollis L. Riddle | 10 shares |
| Chandler M. Wood | 10 shares |

Signed:
E. ARTHUR TUTEIN
FRANCIS J. O'HARA
EDMUND C. SANDERSON
WILLIAM H. BOWE
FELIX J. CARR
WALLACE F. FLANDERS
JAMES HINDS
WILLIAM A. KNEELAND
Directors of Winchester National Bank.

Attest:
EDWIN M. NELSON, Cashier
July 14, 1922. jy14-6t

For Sale—Shrubs, Trees, Vines and Rose bushes at the Melrose Nurseries, Japan Barberry and Cal. Privet for hedging, landscape planting. A. M. Tuttle and Co., Melrose Highlands, Mass. Tel. Melrose 42. my12-tf

## AMRAD RADIOPHONE BROADCASTING SCHEDULE

Station WGI
AMERICAN RADIO AND RESEARCH CORP.
Medford Hillside, Mass.

**Sunday, August 6**

7:45 P. M.—Police reports.

8:00 P. M.—1. Radio Church Service, "How to Reconstruct My Daily Life, Rev. Emerson L. Hunt.

2. Sacred concert by Mrs. Adelaide Griggs Bowman, contralto; Mrs. Nellie R. Gay, accompanist.

1. "Jesus, Lover of My Soul".....Manney
2. "O Rest in the Lord".....Mendelssohn
3. "Eyes Hath Nor Seen" Holy City....Gaul
4. "In My Father's House".....Macdermid

**Monday, August 7**

10:00 A. M.—Piano music—Chickering Ampico.

11:30 A. M.—Official weather forecast (485 meters).

1:30 P. M.—Boston farmers produce market report (485 meters).

3:00 P. M.—Curren events, Boston Traveler.

3:15 P. M.—Music.

6:00 P. M.—Market report—U. S. Bureau of Agricultural Economics (485 meters).

6:30 P. M.—Early sport news—Boston American.

7:20 P. M.—"The Family Circle" conducted by the Youth's Companion.

1. "The Obliging Fifields."
2. "A Home Antique Shop."
3. "Chief Big Feather's Blankets."

7:45 P. M.—Weekly business report; Boston Police report; late news flashes, baseball scores, Boston American.

8:10 P. M.—Concert of Popular music by Mr. J. G. Wetmore, piano; Mr. Lewis Stearns, Xylophone.

1. "Kitten on the Keys."
2. "Georgia."
3. "California."
4. "Nobody Lied."
5. "Gee But I Hate to Go Home Alone."
6. "Baltimore Buzz."

**Tuesday, August 8**

10:00 A. M.—Musical program.

11:30 A. M.—Official weather forecast (485 meters).

1:30 P. M.—Boston farmers produce market report (485 meters).

2:00 P. M.—Amrad Women's Club, "Today's Opportunity," Miss Frances Nevin.

3:00 P. M.—Current events, Boston Traveler.

3:15 P. M. Musical program.

6:00 P. M. Market report, U. S. Bureau of Agricultural Economics (485 meters).

6:30 P. M.—Early sport news, Boston American.

7:00 P. M.—Sleepytime stories, Miss Eunice Randall.

7:20 P. M.—Juvenile hour conducted by Miss Marian G. Haines.

Poem—"The House and the Road," Christian Science Monitor, Josephine Preston Peabody.

Story—"How to Know Trees, "Good Housekeeping, F. W. Rane.

Songs—"Happy Lil Sal," Carrie Jacobs Bond; "Rain Clouds," Eleanor Smith.

7:45 P. M.—Police reports; late news flashes, final scores, Boston American.

8:05 P. M.—Evening program:

1. Fashion talks, courtesy Nast Publications:
   a. "Mid Summer Millinery."
   b. "Sporting Accessories for Men."
   c. "Over Mantel Decorations."
2. Violin solos, Mr. Herbert Small; Mr. Stanley Hirtle, accompanist:
   a. "Melody in F," Rubenstein.
   b. "Humoresque," Dvorak.
3. "American Interests in Europe," second in the series of talks on this subject by Prof. Arthur Irving Andrews of Tufts College, 43rd in Tufts College radio lectures.
4. Piano concert of popular airs.

**Wednesday, August 9**

10:00 A. M. Musical program.

11:30 A. M.—Official weather forecast (485 meters).

1:30 P. M.—Boston farmers produce market report (485 meters).

3:00 P. M.—Current events, Boston Traveler.

3:15 P. M.—Concert program by the Ampico in the Chickering, re-enacting the playing of artists. Program selected by Agide Jacchia.

1. "Polonaise "LeBal" .....Rubinstein
   Played by Aroura LaCroix
2. "Country Gardens" .....Grainger
   Played by Souvaine
3. "Barcarolle" ..... Rubinstein
   Played by George Proctor
4. "Country Dance, No. 1"...Beethoven-Seiss
   Played by Philip Gordon
5. "Midsummer Nights Dream," overture, Mendelssohn
   Played by Wilfred Pelletier and Arthur Loesser, conducted by Arthur Bodanzky
6. "Burlesque ..... Paderewski
   Played by Antoinette Szumowska
7. "Prelude," C Minor .....Gliere
   Played by Guy Maier
8. "Rhapsody—F Sharp Minor"....Dohnanyi
   Played by Dohnanyi

6:00 P. M.—Market report, U. S. Bureau of Agricultural Economics (485 meters).

6:30 P. M.—Early sports news, Boston American.

9:00 P. M.—Police reports; late news flashes, final scores, Boston American.

9:15 P. M.—"Mutual Interests of Producer and Consumer," Dr. Arthur W. Gilbert, State Commissioner of Agriculture.

9:30 P. M.—Evening program, a concert under the direction of Miss Helen Roche of Boston:

1. Miss Estelle Underwood, cornetist.
2. Mr. Herbert Arvidson, tenor soloist.
3. Joe McGraph's jazz orchestra.
4. Mr. Leo Frederick, baritone soloist.
5. The Sunbeam Trio: Frank Killoran, first tenor; James Geary, second tenor; Bert Marks, baritone.

**Thursday, August 10**

10:00 A. M.—Musical program.

11:30 A. M.—Official weather forecast (485 meters).

1:30 P. M.—Boston farmers produce market report (485 meters).

3:00 P. M.—Current events, Boston Traveler.

3:15 P. M.—Musical program.

6:00 P. M.—Market report, U. S. Bureau of Agricultural Economics (485 meters).

6:30 P. M.—Early sports news, Boston American.

7:00 P. M.—Sleepytime story, Miss Eunice Randall.

7:20 P. M.—Juvenile Hour, conducted by Miss Marian G. Haines:

Poem—"My Pony," Christian Science Monitor.

Story—"Birds Flocking Together," Good Housekeeping, H. J. Massingham.

Songs—"Spin, Lassie, Spin!" Karl Reinecke; "Trouble," Carrie Jacobs Bond.

7:45 P. M.—Police reports; late news flashes, final scores, Boston American.

8:05 P. M.—Evening program:

1. "American Interests in Europe," third and final lecture by Dr. Arthur Irving Andrews of Tufts College, 44th Tufts College radio lecture.

2. "On the Trail of the Spy," Mr. Feri Felix Weiss, famous special agent of the U. S. Department of Justice. This is a tale of his experiences.

3. Violin recital by Mr. Albert Faucon, popular radio violinist; accompanist, Miss Lena Knox:

a. "Covatina" ..... Ross
b. "Spanish Dance" .....Rehfeld
c. "Romance" 2nd concerto.....Wieniawski

**Friday, August 11**

10:00 A. M.—Musical program.

11:30 A. M.—Official weather forecast (485 meters).

1:30 P. M.—Boston farmers produce market report (485 meters).

2:00 P. M.—Amrad Women's Club, "The Party Problem," Miss Frances Nevin.

3:00 P. M.—Current events, Boston Traveler.

3:15 P. M.—Musical program.

6:00 P. M.—Market report, U. S. Bureau of Agricultural Economics (485 meters).

6:30 P. M.—Early sports news, Boston American.

9:00 P. M.—Police reports; late news flashes, final scores, Boston American.

9:15 P. M.—Evening program:

1. "Science Up to Date," a weekly review by the Scientific American, exclusively for Station WGI.

2. Song recital by Miss Rhoda Whitham, soprano and Miss Blanche LaRue, mezzo soprano; Miss Bernice Moulton, accompanist.

a. "Elfs and Fairies" .....John H. Densmore
"I Know Where a Garden Grows"
John H. Densmore
"Slave Song" .....Teresa Del Riego
Miss Rhoda Whitham
b. "Love Is a Rose" ....Gertrude Sans Souci
"Dawn" .....Pearl G. Curran
"The Wind Speaks"..G. A. Grant-Schaefer
Miss Blanche LaRue

**Saturday, August 12**

10:00 A. M.—Musical program.

11:30 A. M.—Official weather forecast (485 meters).

3:00 P. M.—Current events, Boston Traveler.

3:15 P. M.—Musical program.

6:00 P. M.—Weekly crop report compiled by Mr. J. A. Sanders, crop statistician for the New England States (485 meters).

6:30 P. M.—Early sports news, Boston American.

8:30 P. M.—Police reports; late news flashes, final scores, Boston American.

8:45 P. M.—"The Family Circle," conducted by the Youth's Companion:

1. "Caleb Peaslee, on Being a Slave to a Timepiece."
2. "Economy in Bicycle Tires."
3. "The Postman Who Built a Palace."

9:00 P. M.—Evening program:

1. A group of readings by Mr. G. E. Glawson:
   a. "In School Days," Whittier.
   b. "The Shooting of Dan McGrew," Service.
   c. "An Old Sweetheart of Mine," Riley.
   d. "Psalm of Life," revised, E. J. Willits.
2. Piano recital of American compositions by Mr. Herbert R. Boardman:
   a. "A. D. 1620," "Midsummer," "Rigaudon," Edward MacDowell.
   b. "Valse Amoureuse," "Under the Stars," Mrs. H. H. A. Beach.
   c. "Risoluto," Herbert R. Boardman.
3. Four tone pictures, Henry Hadley.
   1. "Fascination."
   2. "Fidelity."
   3. "Folly."
   4. "Festivity."

## PACIFIC ISLETS DISCOVERED AND REDISCOVERED

The reported discovery by an American pleasure craft of hitherto unknown islands in the Pacific near Kingman's Shoal, south of Hawaii, has been followed by a statement from the Hydrographic Office of the United States Navy that the reported find probably is a rediscovery of Washington and Palmyra islands, situated near the latitude and longitude given. A bulletin from the Washington, D. C., headquarters of the National Geographic Society briefly describes the islands mentioned:

There would be nothing new in the rediscovery of Pacific islands, says the bulletin. Many of them have never been inhabited or were abandoned years ago, and to all appearances are virgin islands. A number of small islands have been reported as new finds over and over again, and in several cases double and treble names testify to this circumstance. The most recently reported discovery is in a region fairly well frequented by ships since it is within 300 miles of the mid-Pacific station of the Canada-Australia cable on Fanning Island and is even closer to the steamer lane between Honolulu and American Samoa.

**Only Six Feet Above Sea**

Palmyra Island, which lies about 50 miles south of Kingman's Reef, was discovered 120 years ago by the American ship "Palmyra." In 1912 the United States took formal possession of the island and made it a part of the Territory of Hawaii. It is of coral, 5½ miles long by 1½ wide and its highest point is only 6 feet above the sea, making it a precarious place of residence in case a tidal wave should strike it. There are no inhabitants.

Washington Island, about 100 miles southeast of Palmyra and only 75 miles from the Fanning Island cable station, was discovered in 1798. It is 3½ by 1½ miles and its "highlands" top those of Palmyra by four feet. The soil is rich and the island is covered by a luxuriant growth of coconut tress. Something over 100 people live on the island.

Kingman's Reef itself has on its rim two tiny islands that have appeared on large-scale charts of the central Pacific for many years.

**This Bird Is Fat.**

Young albatrosses are so laden with their own fat that one of them may go five months without taking any nourishment, says the American Forestry Magazine. This is likewise true of young pigeons and certain sea fowl.

WOBURN THEATRE

FRIDAY AND SATURDAY, AUG. 4—5
Conway Tearle
—in—
"Shadows of the Sea"
PATHE NEWS COMEDY

MONDAY AND TUESDAY, AUG. 7—8
Lon Chaney
—in—
"The Ace of Hearts"
PATHE NEWS
Famous Author Series No. 2
JOHN GREENLEAF WHITTIER
Eddie Lyons
—in—
"Do You Take?"

WEDNESDAY AND THURSDAY, AUG. 9—10
Eugene O'Brien
—in—
"Chivalrous Charlie"
PATHE REVIEW COMEDY
SHORT DRAMA

ELIZABETH F. HASSENBERG
Specialist for the Hair and Skin
80 Boylston Street, Boston, Mass. Telephone Beach 51308
Facial Treatment, Body Massage—Only Women and Children Treated—Scalp Treatment, Shampooing, Manicuring
je16-tf

Automobile Tires Tubes and Supplies
QUALITY SERVICE
Storage Battery Service at a Moderate Cost
THE OSCAR HEDTLER CO.
26 CHURCH ST., (Opp. Winchester Trust Co.)
Telephone 1208

STONEHAM THEATRE Stoneham
ON THE SQUARE PHONE 92
TODAY AND SATURDAY
Charles (Buck) Jones
In "WESTERN SPEED"
ROBINSON CRUSOE NO. 9 EDUCATIONAL COMEDY
MONDAY AND TUESDAY, AUGUST 7—8
WANTED?
A Number of GROUCHES Wanted For the Opening Night of "TOO MUCH BUSINESS" at the Stoneham—(A Grouch Is an Animal That Never Smiles)—If You Have a Little GROUCH in Your Neighborhood, Send Him in and Watch the Fun!
"Too Much Business"
With TULLY MARSHALL and an All-Star Cast
FOX NEWS COMEDY—THE FAKER
WEDNESDAY AND THURSDAY, AUGUST 9—10
Eugene O'Brien
In "CLAY DOLLARS"
FOX NEWS EDUCATIONAL COMEDY

REGENT THEATRE ARLINGTON
Phone 1420
MATINEES DAILY AT 2:15—EVENINGS AT 8
COOL AND COMFORTABLE FREE AUTO PARKING
TODAY AND SATURDAY
Owen Moore
In "REPORTED MISSING"—and
EUGENE O'BRIEN in "CHIVALROUS CHARLIE"
KINOGRAMS
NEXT MONDAY, TUESDAY, WEDNESDAY, AUGUST 7—8—9
WALLACE REID and ELSIE FERGUSON
In "FOREVER"—and
BERT LYTELL in "SHERLOCK BROWN"
BIG V COMEDY KINOGRAMS
NEXT THURSDAY, FRIDAY, SATURDAY, AUGUST 10—11—12
ZANE GREY'S
"When Romance Rides"
And CONWAY TEARLE in "THE MAN OF STONE"
Also LARRY SEAMON in "THE BELL HOP"
KINOGRAMS

ICE
HORN POND ICE CO.
TELEPHONES
Winchester . . . 305-W
Woburn . . . . 310
J D 4 tf

FRED H. PARSONS, Mgr.
Branch of R. M. HORNE
Electrical Contractors
539 MAIN STREET
House Wiring our Specialty
Estimates Cheerfully Given
RADIO SUPPLIES
IF IT IS ELECTRICAL CALL WINCHESTER 1200

## REAL ESTATE

COLONIAL TYPE

Home in very desirable section, easy walking distance to trains, schools, etc. 1st floor: large living room, dining room, den, sun porch and kitchen. 2nd floor: 3 chambers, sleeping porch and tiled bath; double garage, 17,000 sq. ft. of land, shrubs and shade trees. Price $12,000.

A COMFORTABLE HOME

At a reasonable price. Excellent section, only five minutes' walk from everything. Eight rooms and bath, hot water heat, coal and gas range, hardwood floors down stairs, splendid 2-car garage. 2,000 sq. ft. of land, apples trees, grape vine, strawberry bed, etc. Can be bought now for $8500. Liberal terms to right party.

NEW WHITE COLONIAL

On West Side. 1st floor: living room with fireplace, dining room, sun room, breakfast room and kitchen. 2nd floor: 3 large chambers, dressing room and bath. 3rd floor: 2 chambers, bath and storage. Over 12,000 sq. ft. of land. Price $14,750. Liberal terms.

WINCHESTER HOME SITES

We have the most desirable listings of building lots in the town of Winchester, both East and West sides. Let us show you what we have to offer.

**EDWARD T. HARRINGTON CO., Agents**

Cor. Common & Church Sts., WINCHESTER, MASS.

Resident Manager, LORING P. GLEASON

Office hours from 8 to 6 every day except Sunday.

Special appointments made in the evening for business people. Tel. Win. 502. Residence 505-R.

## INSURANCE



ESTABLISHED 1884

**S. B. GODDARD & SON**

***Insurance Counselors***

**Insure your Automobile TODAY**

**Tomorrow may be too late**

2 MT VERNON STREET, WINCHESTER

Telephone 1040

15 Pleasant St., Woburn Tel. 76-77

71 Kilby St., Boston Tel. Main 6616



**WILLIAM M. SMITH**

**REAL ESTATE AND INSURANCE**

TELEPHONES: { Office 1337 / Residence 56-R



**PERCIVAL B. METCALF**

**REAL ESTATE INSURANCE MORTGAGES**

BOSTON OFFICE: 1 BEACON STREET

Tel. Winchester 361 Haymarket 933

FOR SALE—Price $6500. Modern house of eight rooms, with hardwood floors throughout; heated by steam; laundry in basement; house in splendid condition; situated on east side, in good residential section of the town; 10 mnutes to Winchester station. Owner obliged to sell on account of change in business. Easy terms can be arranged.


### NEWSY PARAGRAPHS

Tennis balls at Wilson's

The Winchester Exchange and Tea Room will be closed until August 21. ag4-tf

Auto Batteries, repairing, recharging; best of facilities. Oscar Hedtler Co., tel. 1208. o28-tf

B. F. Mathews, W. E. McLaughlin, funeral directors and embalmers. Tel. Winchester 1276—578-J. tf

Mrs. Richard Glendon took about 25 ladies on her annual outing last week, going to Marblehead and Salem Willows.

Miss Katherine G. Foley of Hill street is spending her vacation at Old Orchard Beach, Me.

**We carry at all times the choicest flowers in season. Flowers for all occasions. The best at the lowest. Sweetheart Flower Shop, 532 Main st, tel. Winchester 1380.** au4-6t

Mr. Robert E. Fay with his sons, Marshall and Wallace, accompanied Mrs. Fay's mother, are spending the month of August at Camp Deanhurst, Lake Pleasant, Elkins, N. H.

A Ford car, owned by John Kearns of Holton street, was in a collision at Woburn last week at the corner of Green and Wood streets with a Chevrolet touring car owned by William H. Griffin of Medford. Both autos were damaged, but no one was injured.

Winchester has some very attractive displays of dahlias which are rapidly coming into bloom. One of the largest beds and one which is being much admired is that on the estate of Mr. John C. Haartz on Cambridge street. This bed parallels the road and affords passers-by a fine opportunity to note the different specimens and beautiful colors.

Stoneham's tax rate is $29.60, as against $31 in 1921, a cut of $1.40. The taxable valuation real and personal totals $8,220,250, an increase of $497,525. The valuation of personal property this year showed a decrease of $125,510, but this more than offset by new buildings valued at nearly a million. The town appropriations this year were $3914 more than last year.

### NEWSY PARAGRAPHS

Take a pack of playing cards with you. For sale at Wilson's.

The Winchester Exchange and Tea Room will be closed until August 21. ag4-tf

Work has been commenced by Mr. Charles P. Dow of remodelling the former Blodgett house on Main street.

Mr. and Mrs. J. Frank Davis of Loring avenue, are spending their vacation at York Beach, Me.

F. L. Mara, painter. First class painting and decorating at moderate prices. Tel. 602-J. ja6-tf

Mr. and Mrs. Daniel Kelley and daughter, Miss Bertha R. Kelley of Dix street are spending the month at their cottage at Ocean Park, Me.

At the match for the Isham Cup at the Ekwanok Country Club at Manchester, Vt., Saturday J. M. Martin of this town beat W. M. Wallace, Jr., Apawamis, 3 and 1 at cricket.

Miss Carolyn Breen, daughter of Mr. and Mrs. William J. Breen of the Parkway, a councillor at Camp Winneshewauka, Lunenburg, Vt., came home Sunday, and after observation was operated upon Tuesday night at the Winchester Hospital for appendicitis. The operation was successful and Miss Breen is reported as rapidly recovering.

On Monday evening shortly before 9 o'clock there was a collision at the corner of Main and Swanton streets between a Ford touring car owned by Frederick F. Croto of Purrington place and a Haines touring car driven by Archie Boutwell of Everett. The Ford was not damaged, but the Haines received a bent rear fender. No one was injured.

An appropriation has been made by the Woburn City Council for the construction of a new bridge over the Aberjona river on Washington street just over the line at North Winchester. At present there are three bridges in the vicinity, one over the old Smith & Wallace canal, one over the dam for the cranberry bog and the third over the river. The fine condition of Washington street through Woburn has made it a favorite route for truck drivers going to Reading.

### NEWSY PARAGRAPHS

Mr. and Mrs. W. U. Wyman returned this week from Rockport.

Mr. and Mrs. John C. Meyer and family are home from Marblehead.

Dr. J. Edson Young returned this week from the mountains.

Miss Natalie Thumin will enter Walnut Hill School this fall.

Mr. and Mrs. Alfred S. Higgins are home from Waterville, N. H.

Mr. and Mrs. A. T. Smith have returned from Tamworth, N. H., where they have been for the past month.

The Winchester Exchange and Tea Room will be closed until August 21. ag4-tf

Mr. and Mrs. Danforth W. Comins spent the week end at Sakonnet, as guests of the Miles Holbrooks.

Mr. Seymour Willett of Copley street has sold his house to a Harvard professor.

Mr. Ralph Symmes is instructor at the Forest Glenn Inn riding school, North Conway, N. H.

A fountain pen is what you need on the trip. Moore's Non-Leakable on sale at Wilson's are the best.

Word from Dr. I. T. Cutter, who is now making his home at San Antonia, Tex., announces the advent of another son.

Celery, 25c; shell beans, 15c; sweet green peppers, 2 for 5c; wax beans, 10c; summer squash, 10c; cucumbers, 2 for 15c; yellow corn, at Blaisdell's Market, Tel. 1271.

The Salvation Army has had a recent drive in Winchester for money to help maintain the vacation home at Canton, where they take care of six hundred children every 10 days; also the maternity hospital on West Newton street for unfortunate girls.

Mrs. T. M. Hannon of Main street was injured at North Woburn last week Thursday night when she was struck by an automobile driven by Harold Finnerty of that city. She was cut on the face and considerably bruised, and was taken to the Winchester Hospital, where she was treated by a physician and later removed to her home.

### NEWSY PARAGRAPHS

C. A. Daniels and Eugene W. Danahy are among the ex-service men appointed by Col. Foote, Commissioner of Public Safety on the State police patrol.

Mr. Whitfield L. Tuck has submitted papers for the Democratic nomination from the 8th Congressional District and also as a delegate to the Democratic State Convention.

Marriage intentions have been filed with the Town Clerk by John Edward Linnett of 12 Park road and Rena Marie Jaquith of Boston.

Mr. and Mrs. Frank Straniere are the parents of a daughter, born at the Winchester Hospital last week.

Fresh killed fowl, 39c; corn tongues, 40c; face rump, 35c; hamburg steak, 20c; thick end rib corn beef, 20c; fancy brisket corn beef, 30c; sirloin steak, 55c, at Blaisdell's market, Tel. 1271.

Don't forget that I build batteries to order for automobile and radio sets. Give me a chance and satisfy yourself that you are getting good goods, fully guaranteed at reasonable prices. Central Battery Service Co., 8 Winchester place, Winchester, Mass., tel. 1158; N. Goddu, prop. my5-tf

One of the horses of the Health Department which draws a garbage cart, became frightened at the town yard Tuesday morning when the steam roller blew off. The horse, "Kaiser," bolted and did considerable damage to apparatus about the yard before he was subdued.

Messrs. Frank G. Boyle and Daniel O'Leary of the Winchester Post Office staff are enjoying their vacations.

Wedgemere station should take its place among the attractive spots about Winchester this summer. The Boston & Maine gardener has laid out and kept in condition a very attractive garden on the east side of the tracks, while on the west, at the edge of the Parkway, a most attractive dahlia bed is kept beautiful by Mrs. Martha E. Warren. The place as a whole has been much commented upon lately, with its beautiful flowers and well kept lawn.


*All Forms of*

**INSURANCE**

RENTAL WANTED—Couple wants to rent small single house, $100 to $125.

FOR SALE—Nearing completion, white Colonial house of 7 rooms, a well built attractive house in good neighborhood, easy distance to transportation, about 12,000 feet of land.

**HERBERT WADSWORTH**

LANE BUILDING

Telephone Winchester 291



**FOR RENT**

FIRST-CLASS STORAGE space for household furniture, in Brown Block, in Winchester Centre. Clean, light room at very reasonable terms.

**THOMAS H. BARRETT**

Real Estate Insurance

546 MAIN STREET, WINCHESTER

Tel. Win. 357-M or 579-M



***Ladies' Fancy Belts***

**Black White Grey Tan**

***White Wash Skirts***

**Bargain Prices**

***More House Dresses***

**ONLY $1.98**

***Fine New Cretonnes***

**Kotex - Kotex**

***Ladies' Silk Hose***

**ONLY $1.39**

***Shu-Shine Shoe Cream***

**Black, White and Tan**

**FRANKLIN E. BARNES & CO.**

LEGAL STAMPS TEL. 272-M



***Advertise in the "Star"***



**How Station-to-Station Toll Service Helps Us**

We can give you a reduced rate of at least 20 per cent on station-to-station toll service because this service

**Saves time,**

**Saves switchboard expense,**

**Saves toll line expense,**

**Means more use of our toll lines.**

Ask us to tell you about station-to-station toll service if you are not using it.

NEW ENGLAND TELEPHONE AND TELEGRAPH COMPANY

W. S. JOHNSTON, Commercial Manager.



***Real Estate and Insurance***

**A. MILES HOLBROOK**

28 CHURCH STREET, WINCHESTER

Telephone Winchester 1250 Res. 747-W



**House Dresses**

"IDEAL DRESSES" for hot weather, made of dainty Percales and Ginghams, with or without the belted waist line.

Prices $2.25 to $4.50

FANCY HANDKERCHIEFS—A splendid new line of colored and white, all new fall effects.

SILK—in popular shades.

ICELAND WOOL, per ball ..... 35c

**G. RAYMOND BANCROFT**

TEL. WINCHESTER 671-W 7 MT. VERNON STREET

PUBLIC LIBRARY
WINCHESTER, MASS.

# THE WINCHESTER STAR.

VOL XLII. NO. 5 WINCHESTER, MASS., FRIDAY, AUGUST 11, 1922 PRICE SEVEN CENTS

### A. BURNHAM ALLEN

**Well Known Druggist Dead After Short Illness**

Mr. A. Burnham Allen, proprietor of Allen's Pharmacy, one of Winchester's best known business men, died at the Peter Bent Brigham Hospital on Monday afternoon after a short illness. He went to the hospital a fortnight previous to his death to undergo an operation for what was thought to be appendecitis. When the operation was performed it was found that he was suffering from a complication of diseases, and it was at once realized that his condition was serious, no hope being held for his recovery.

Mr. Allen was 65 years of age. He was universally liked by all Winchester people with whom he came in contact, his even, pleasant disposition making him many friends. He was a native of Chelsea, Vt., and in early life he entered the drug trade, conducting pharmacies at various places including Clinton. For 21 years he was a cigar salesman for the Boston firm of Estabrook & Eaton.

Eleven years ago he took up his residence in this town and purchased the drug store at the corner of Mt. Vernon and Main streets formerly conducted by Mr. F. N. Abare. He conducted this business up to the time of his death.

He married Miss Mary A. Leland of Clinton, who survives him, together with one daughter, Mrs. Arthur H. Abbott of 379 Main street, this town. He also leaves two step-brothers, Dr. J. N. Allen of St. Johnsbury, Vt., and Mr. Herbert W. Allen of Medford, also one sister, Mrs. A. B. Bicknell of Tundbridge, Vt. He was a Mason, being affiliated with William Parkman Lodge of this town, and was also a member of the Clinton order of Odd Fellows.

The funeral services were held on Thursday afternoon at 1:30, being largely attended by friends and business associates. Delegations were present from the Odd Fellows and Masonic lodges of Clinton, Estabrook & Eaton company and other business firms. The service was held at the First Baptist Church and was conducted by Rev. Clifton H. Walcott, pastor of the church, assisted by Rev. W. E. Waterbury of Boston. There was a most profuse display of floral tributes and the stores in town were closed during the service. The pall bearers were Messrs. Edmund C. Sanderson, William H. Hevey, Frank H. Knight and John Whittemore of Roxbury. The burial was in Woodlawn cemetery, Clinton.

### FELIX O'CONNOR

Winchester friends of Mr. Felix O'Connor of Forest Hills, long a resident of this town, were grieved this week to learn of his death, which occurred on Monday after a short illness. He was custodian of the Natural History Building on Boylston street, Boston, and had formerly been for many years in the employ of the Institute of Technology.

Mr. O'Connor was 54 years of age and was born in this town, where he made his home until about 15 years ago at the time of his marriage. He was prominent in musical circles, being at one time a member of the Woburn National Band and for many years conducting "O'Connor's Orchestra." He was a graduate of the Winchester High School.

Besides his wife, Mrs. Mollie O'Connor, he leaves a son, Felix O'Connor, Jr. Three brothers and two sisters also survive him—Messrs. Joseph E. O'Connor, well-known as a letter carrier at the local postoffice; John W. O'Connor, also of this town; James A. O'Connor of Stoughton, Miss Ella M. O'Connor and Miss Catherine C. O'Connor, both of White street, this town.

High mass of requiem was celebrated at St. Mary's Church yesterday morning at 9:30, largely attended by a host of friends and business associates of the deceased. The mass was celebrated by Rev. Fr. Joseph A. Quigley, with Rev. Fr. Moynihan of Stoneham, deacon, and Rev. Fr. Nathaniel J. Merritt, sub-deacon. Mrs. Mary McGrath was soloist. Services at the grave were held by Rev. Fr. Charles Ring of St. Joseph's Church, Roxbury. The pall bearers were Messrs. Edward Irwin of Lynn, John Fleming of Haverhill, Joseph O'Connor, Jr., James McCraven, Jeremiah Sullivan and James Kelliher of Hollliston. The burial was in Calvary Cemetery.

---

The mothers and children of the C. D. of A. will hold a truck ride to Canobie Lake this Saturday. The committee in charge includes Mrs. Nora O'Melia, Mrs. Annie Vayo, Mrs. Mary Kelley and Mrs. John Mawn.

### SHUH SHUH GAH CANOE CLUB

Notice is hereby given to occupants of space in the Shuh Shuh Gah Canoe-house that the house is to be removed during next week, and that they should remove their property at once.

For forty years the little red boat-house of the Shuh Shuh Gah Canoe Club has stood at the end of Bacon street bridge, until it has become a land mark. The widening of the street and the construction of the new bridge necessitate the removal of the building.

There is a certain service to the public resident in the Wedgemere section that can be performed by a canoe-house in that locality. It is probable that a new location for a canoe-house might be obtained from the Metropolitan Park Department, in case of sufficient public interest.

If readers of this notice are interested and will communicate with C. F. A. Siedhof at 9 Harrison street, Winchester, it may be possible to arrange that the Club continue in existence.

### RUNAWAY PHONES PA, BUT DOESN'T COME BACK

Salvatore Scaturo has reported to Chief of Police William R. McIntosh this week that Antonio Scaturo, 17, his eldest son, ran away from the family home at 90 Swanton street two months ago and has failed to come back, although he has telephoned his father on two occasions.

Young Scaturo told his father he was all right when he talked to him on the telephone, but refused to tell him where he was staying. The father believes that he is in New Hampshire. When he left home he had $35.

Mr. Scaturo desires very much to have his son return home and told Chief of Police McIntosh that he is fearful harm may befall him. He also intimates that if Antonio will return to the family fireside on Swanton street, in the Winchester Italian colony, he will receive a welcome like unto that accorded to the prodigal son of Biblical fame by his father.

The young man is of medium height, firm build and dark complexion. When he left home he wore khaki pants, dark colored coat and a mixed colored cap.

### TRADERS' DAY WEDNESDAY

Next Wednesday, August 16th, will be observed in Winchester as Traders' Day. On that date all Winchester stores and business houses will be closed. Residents should note the occasion and provide for their supplies and provisions in advance.

The merchants will make no special provisions for the concerted enjoyment of the day, each and every one spending the vacation as suits himself.

### NEARLY READY FOR CEMENT AT BRIDGE

The contractor at the new Bacon street bridge is nearly ready to pour cement for the western abutment. It is very probable that this work will be commenced early next week. The work at the bridge is progressing very rapidly, the coffer dam for the western abutment being in place on Wednesday and the work of dredging for the eastern side being now almost completed. A steam concrete mixer has been erected and is ready for work and the steam pump is set up.

### MANY ELKS GO TO PROVIDENCE

Many Winchester Elks will attend the Elks field day at Providence next Wednesday. Already a party of eight automobiles has been made up which will convey some 50 local men to the celebration. The affair is one of the big events of the summer in Elk circles, including a sail to Rocky Point, clam bake, entertainment and fireworks display.

### WEDDING ANNOUNCED

Cards have been received announcing the marriage at Christ Church, Fitchburg, Mass., on August 7th, of Timothy B. Snow of Lunenburg and Miss Kate D. Smith of Winchester, by Rev. F. H. Sleep.

The couple will reside in Lunenburg, Mass., and will be at their home, 1 Main street, after Sept. 1st.

---

John D. McGarry of Arlington, driving a Ford truck of the Arlington Gas Light Co., reported to the police last week that he struck and ran over three railway sleepers which the Highway department had placed across the north side of Main street at Richardson street.

### CELEBRATION OF THE ASSUMPTION

**Italian Residents Plan Big Affair Tuesday Night**

The committee in charge of the arrangements for the celebration of the Feast of the Assumption, August 15th, are pleased to announce that the services of Gallo's Symphony Band, conducted by Signor Stanislao Gallo, has been secured for the evening concert on Manchester Field. This is credited with being the best Italian band in this section, and from past experiences the music will be of a quality seldom heard here.

The celebration, wholly arranged for and carried out by Italian residents, has become an annual summer feature, not only for this town, but every surrounding place within a radius of many miles.

The Italian residents will attend morning mass at St. Mary's Church, following which they will march in procession through the Italian quarter of the town, the route of the parade being decorated. These decorations in themselves are an exceptional feature, some being particularly elaborate.

In the afternoon another parade will be held, the marchers being accompanied by a band and the route ending on Manchester Field, where later the real concert by the band and the fireworks will be held.

The band concert on Manchester Field will be from 7 to 10 o'clock, and the fireworks will commence at dark. The fireworks will be furnished by an Italian firm, the American Fireworks Co., and from past exhibitions they will constitute the finest display of the year.

The committee in charge includes James V. Barbaro, chairman; Alfredo Rolli, secretary; Marcellino Ficocielo, Francesco Ciacalone, Guiseppe Rania, Mistretta Salvatore, Domenico di Mambro, Frank Reego, Guiseppe Ferro, Nicola Tarquino, Antonio Seraguso, Raffaele Pendo and Roberto Galante.

The band will render the following program:

**Part I**

March "Patriotic Reminiscences" .....Gallo
Overture "William Tell" .....Rossini
"Invitation to the Waltz" .....Weber
Excerpts from "Faust" .....Gounod
"American Patrol" .....Meacham

**Part II**

Dance of the Hours from "La Gioconda" .. Ponchielli
Popular Selection "Shuffle Along" ....Blake
Sextet from "Lucia de Lammermoor" Donizetti
Selection "Il Trovatore" .....Verdi
(During Fireworks Display) ..Popular Songs
"The Star Spangled Banner"
Italian "Marcia Reale"

### BATES—ANDERSON

Mr. Fred Morrill Bates and Miss Esther Irene Anderson, both well known to the younger people of the town, were quitely married on Saturday afternoon at the residence of Mr. and Mrs. George H. Bates, parents of the groom, at Braintree. The ceremony took place at two o'clock and was of a quiet nature with no invited guests. Mr. Bates is prominent in the Winchester Boat Club and is a member of the Calumet Club. His bride is the daughter of Mr. Charles O. Anderson of Grove place and is a registered nurse, graduating from the training school at the Winchester Hospital. The couple plan to make their home in Braintree.

### GASOLINE STATION HEARING CONTINUED

The board of Selectmen held a hearing on Monday night with regard to the granting of a permit to the Colonial Fillinp Station, Inc., to erect a modern gasoline filling station at the corner of Main and Park streets. The hearing was continued to Monday evening, August 14th to allow further consideration regarding the location of the station on the lot. The interested company proposes to erect a modern and artistic filling station which will be the largest and finest in town.

### RED CROSS NOTES

The evening office hours of the Winchester Red Cross are being continued during the summer months and Miss Rising can be consulted any Tuesday eveninp from 7 to 8:30, at 9 Mt. Vernon street.

Mrs. Kenneth Young, Chairman of the Press Committee is spending the month of August with her children at Robbinstin, Me.

---

The Misses Copland of Clematis street leave next week for North Truro, Cape Cod, where they will be guests at the Highland House. They will go by automobile, and plan motor trips for a few weeks, visiting the Cape towns.

### THREE FORDS MIXED IT UP

Three Ford touring cars mixed it up at the junction of Church, Canmbridge and High streets Saturday evening at 5.30, two of them being badly wrecked as a result. Mrs. Eva Church of Cambridge, a passenger in one of the cars, complained of injuries to her stomach by being thrown against the back of the front seat in the crash.

According to accounts of the affair a car directed by Mrs. Frances A. Nelson of Lexington, containing her mother and three children, was proceeding on Church street with the intention of turning south at Cambridge street. At the turn Mrs. Nelson saw a car coming up Cambridge street and turned to her right. She struck a car coming from that direction operated by Walter H. Church of Cambridge, meeting it head on The Ford which was traveling north on Cambridge street was turned up High street and was not damaged. It was driven by David R. Jones of Merrimac, N. H.

The car Mrs. Nelson was driving was owned by Walter J. Rose of Lexington.

### OFFICER'S WEDDING A SURPRISE

Patrolman John H. Noonan of the Winchester police force surprised his friends and fellow officers the first of the week when he married Miss Anna C. MacIntyre of Cape Breton. The ceremony was performed on Sunday evening at St. Mary's rectory by Rev. Fr. Joseph A. Quigley.

Mr. Noonan is a World War veteran, serving two years under Uncle Sam. He has been a member of the local police force for a year and a half. His bride is the daughter of Mrs. Mary MacIntyre of Glace Bay, Cape Breton.

The couple were attended by Miss Mary MacIntyre, cousin of the bride, and Mr. James Noonan, Jr., the groom's brother. A reception was held for the newly wedded pair at the Noonan home on Sheridan circle, following which they left on a wedding trip through the Canadian provinces.

### LEAVES AFTER TEACHING 24 YEARS

Miss Carie L. Mason is leaving the Winchester schools after teaching here for 24 years. She has sent in her resignation to the School Committee and left town on Tuesday for Hindman, Ky., where she will have charge of the industrial work at the Hindman Settlement School. Miss Mason is widely known to Winchester residents through her efficent work as teacher of the industrial class at the Prince School.

### AUTO TURNED OVER

Elphimos Papathopolos and John Pappas, both residing in Cambridge, were bruised and shaken up Friday afternoon when the Ford touring car they were driving on the Parkway turned over. The accident occured near Lloyd street, and the two men were attended by Dr. Simon and afterward taken to their homes. According to their story of the accident they were trying to avoid another car when their auto turned turtle. The car was badly wrecked.

### CHILD STRUCK ON SWANTON STREET

At 8.25 Sunday night, Pietro Porcello of Medford, driving a Chevrolet touring car containing his wife, son, daughter and another girl, struck a child at the corner of Swanton and Washington streets. The child, Cartado Inccigrold, daughter of Pasquale Inccigrold of Quigley court, received a cut over the right eye and bruises about its head, and was attended by Dr. Sheehey.

### HELD UP AND ROBBED

Frank Lesage, living at 205 Cambridge street, reported to the police that Thursday night, about one o'clock, he was held up by two men on Cambridge street in the vicinity of Wildwood. While one man held a revolver pointed at him the other searched his clothes and took $1.16 in change after which he was allowed to proceed. The robbers overlooked a $5 bill in their search.

### STREETS BEING OILED

The work of oiling the streets about town began this week. The main streets in the center will probably be oiled next Wednesday, the stores being closed on that day and the work being less likely to create inconvenience. The work of oiling the outside streets is progressing rapidly.

### FATHER AND SON TOURNAMENT

**Fifty-five Teams Took Part in Annual Event at Country Club**

The annual Father and Son tournament was held on Wednesday at the Winchester Country Club, and as usual this popular event drew one of the largest fields of the year to this popular course. A day made to order came as a climax to the play, and the tourney was by far the most successful of the series to date. Fifty-five teams took part, representing clubs from all parts of the State.

A feature of the play was that no less than three teams tied for best net, which must be played off before the two prizes are awarded. The result proved conclusively that more than one family has been brushing up the game "en masse."

The best gross went to Messrs. M. Lewis Crosby and A. Morris Crosby of Chestnut Hill, their score being an 85 and they winning the pair of golf bags. Two net prizes were offered, two pairs of ivory faced wooden clubs and two leather jackets. A three-cornered play-off will be necessary to determine the winners before these trophies are awarded, for F. H. and J. H. Eaton of Merrimack Valley, A. J. and C. O. Wellington of Woodlawn and C. A. and R. R. Rideout of Winchester wound up their day's play with net scores of 72, the handicaps beings respectively 14, 19 and 21.

The tournament was a selected drive competition, play being exactly as in mixed foursomes. If a drive went scurrying into sand or woods there still was the second "serve." It was after leaving the tee that the casualty list began to assume proportions because there a shot into the soup remained right in the toureen until another shot—perhaps several more—spooned it out. And on the greens. Ah! There's where it took a calm and collected opposing pair to step in and prevent fratricide or patricide or whatever it is when a man kills his own father or son.

(Continued on Page 2)

### BOY SCOUT NOTES

Winchester Boy Scouts left yesterday, Aug. 10th, for their camp at Great Herron Pond, Bournedale, Mass., where they will remain until Aug. 31st.

Accommodations have been made at the camp for 30 boys, any scout wishing to go to camp for the remainder of the month may do so, by first communicating with the Scout Executive, Arthur E. Butters, Camp Winchester, Cedarville, R. F. D., Bournedale, Mass.

### TRUCK SNAPPED OFF POLE

What might have been a serious accident occured yesterday morning when a big auto truck of the Bushway Ice Cream Company crashed into a telephone pole at the foot of the hill on Cambridge street near the south entrance to the Robinson estate. The pole was broken off short, and in falling it carried with it another pole. The driver of the truck, Robert J. Daunt of Boston, was taken to the Winchester Hospital, suffering from a dislocated shoulder, and James Willwert of Cambridge, riding with him, had several ribs broken. The truck was seriously damaged. Neither the driver nor his passenger were able to explain the accident.

### WOMAN BELONGED IN LOWELL

Residents in the vicinity of Harvard and Lebanon streets were awakened and startled by cries in the neighborhood on Tuesday morning at 1:30 when an unknown woman ran screaming through the streets. She was taken to the police station by officers Farrell, Hogan and Regan after residents telephoned. The police had considerable trouble in placing her, although she gave her name and her residence as Lowell. During the day Wednesday her relatives in Lowell were located and took care of her. She was badly deranged and how she came to be in Winchester could not be ascertained.

---

Miss Agnes Murphy of the Highlands, who was one of the delegates to the A. I. B. convention at Portland, Ore., has returned to her home after a month's absence. Miss Murphy spent some time at Glacier National Park, also visiting the principal cities of Washington and Oregon, returning by the way of southern California and the Grand Canyon.

---

Mr. George H. Hartshorne has leased his residence at 40 Hillcrest parkway to Mr. Percy P. Morningstar of Bronxville, N. Y.

### COMING EVENTS

Aug. 12, Saturday. Winchester Country Club: Four-ball match.

Aug. 15, Tuesday evening. Annual fireworks display by Italian residents on Manchester Field.

Aug. 17, Thursday. Leave flowers and fruit at Winchester R. R. station 9:06 A. M. train to be carried to Boston Flower Mission.

Aug. 16, Wednesday. Traders' Day. All stores and business houses in Winchester will be closed during the day.

Aug. 19, Saturday evening. Dance at Winchester Boat Club.

### SELECTMEN'S MEETING, AUG. 7

The Board met at 7:30 P. M. Present, Messrs. Willey, Bateman, Bryne and Smalley.

The records of the meeting of July 31 were read and approved.

**Highway Dept. (Equipment):** The Superintendent of Streets is authorized to negotiate for a sand loader with a concern manufacturing sand loaders, and see if he cannot obtain the use of one of these loaders on trial. If he cannot do this he is to report back to the Board. The loader in question is one which the Superintendent of Streets wants the Board to purchase if it proves satisfactory.

The Board voted to authorize the Town Engineer to purchase one Ford truck including cab and body, the tires on this machine to be oversized cord pneumatics. The matter of a Ford sedan for the Highway Department was laid over one week.

**Street Lights, 1922 (Sanborn St.):** Mr. Smalley reported that he talked with Mr. Amasa Harrington, 9 Sanborn street, regarding his request that a street light be removed at the corner of Sanborn street and Sanborn place and that he had suggested to Mr. Harrington that possibly a shade put on the light would remedy the condition complained of. Mr. Harrington stated that he thought this would remedy the condition. The clerk was instructed to write the Edison Company to have a shade put on this light, and to consult with Mr. Harrington in regard to its location.

**Outside Work:** A letter was received from Mr. G. R. Sargent asking that the approach to his driveway between the gutter and the sidewalk be repaired with a coating of asphalt macadam. Mr. Sargent asks that this work be done by the Town, stating that he will bear the expense of the same. The matter was referred to the Superintendent of Streets for report.

**Licenses 1922 (Garages):** An application was received from Maria G. Cogswell for a permit to conduct a garage at 601 Main street. A hearing was set for Aug. 28, in the Selectmen's room at 8:15 p. m.

**Licenses 1922 (Garages):** A petition was received from A. G. Thomasson for a garage license at 16 Lawson road. A hearing was set for Aug. 28, in the Selectmen's room at 8 p. m.

The meeting adjourned at 9:55 p. m.

George S. F. Bartlett,
Clerk of Selectmen.

### BUILDING PERMITS ISSUED BY BUILDING INSPECTOR FOR WEEK ENDING AUG. 9

John P. Marston, 30 Everett avenue. Brick and concrete garage at 30 Everett avenue, 17x22.

John Tansey, 81 Nelson street. Repair dwelling at 81 Nelson street.

W. E. Maynard, 117 Sea avenue, Quincy, dwelling at 57 Oxford (wood) 36x24.

Edward Russell, 182 Cambridge street. Wood dwelling at 178 Cambridge, 28x53.

Edgar J. Rich, Pine street, wood garage at 11 Pine street, 13x25.

### PRINCIPAL THOMPSON AT BROWN & NICHOLS

An unconfirmed report states that former principal of the High School, Mr. Edward E. Thompson, has accepted a position as teacher of modern languages at the Brown & Nichols School, Boston, at a considerable increase in salary over his former position here. As Mr. Thompson is at present in Maine, it has not been possible to verify this report.

**TAKE THE STAR**

**Readers leaving Winchester for the summer can have their STAR sent them promptly by mail at no additional expense, either for one week or the whole summer. Notify this office before you leave.**

**Subscriptions must be paid in advance, and mailing instructions should be in writing.**

**Don't forget to give your name and address.**

## WINCHESTER SAVINGS BANK

**26 Mt. Vernon Street**

Incorporated 1871

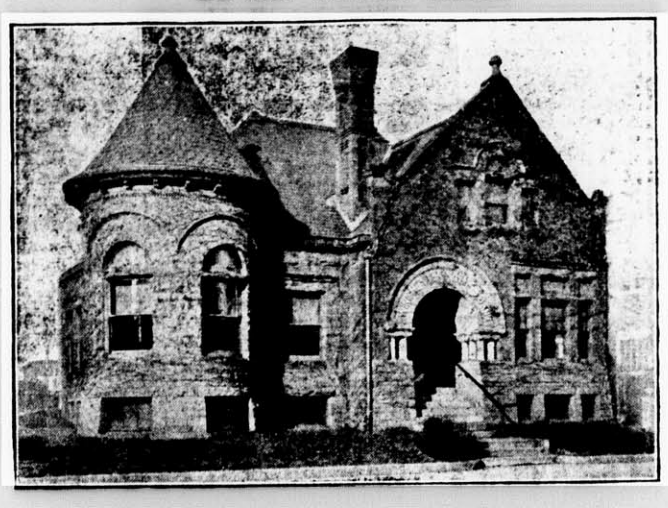

Deposits Over $2,000,000

A MUTUAL SAVINGS BANK FOR FIFTY YEARS
WE WILL BE PLEASED TO HAVE YOU OPEN AN ACCOUNT WITH US

MONEY DEPOSITED ON OR BEFORE WEDNESDAY, AUGUST 16
WILL DRAW INTEREST FROM THAT DAY

Business Hours—8 A. M. to 3 P. M. Saturdays—8 A. M. to 12 M.; 6 to 8:30 P. M.

HARRY C. SANBORN, President WILLIAM E. PRIEST, Treasurer

——Telephone Winchester 30——


(Continued from page 1)

### FATHER AND SON TOURNAMENT

On the eighth green C. R. Corwin of Brae-Burn and Tedesco ran a long approach putt two feet from the cup. It was a sweetheart. Up stepped Arthur, champion of Mount Washington and neighboring peaks, and missed fire. Then, forgetting the rule of alternate swipes, he tapped the ball in, dad having to replace the ball, add a penalty stroke and take another putt for the team. "I hadn't heard of that rule, said Arthur. "No but you'll hear all about it when we get home," replied the head of the family.

Playing with the Corwins were the Smiths, A. P. and E. C. of Winchester. On the 16th green young Eli, not to be outdone by the younger Corwin, pulled exactly the same trick. He was not on speaking terms with his dad the balance of the afternoon, but they probably did a bit of talking in the evening.

Howard North of the Wellesley Country Club continued his annual practice of playing first with his father, now in his 71st year and the oldest man playing yesterday, and then with his 16 year-old son, who shaded his granddad by only two shots. E. B. Richardson of Monoosnock and Otto Hockmeyer of Vesper kept peace in their families by playing with one son and then with another.

The card of the gross winners:

| | | | |
|---|---|---|---|
| M. L. and A. M. Crosby: | | | |
| Out | 7 3 4 5 6 3 5 5 3 | 41 | |
| In | 5 5 6 6 3 5 4 5 5 | 44 | 85 |
| F. H. and J. H. Eaton, Merri-Mack Valley | 86 | 14 | 72 |
| A. J. and C. O. Wellington, Woodlawn | 91 | 19 | 72 |
| C. A. and R. R. Rideout, Winchester | 93 | 21 | 72 |
| C. N. and J. H. Hargraves, Framingham | 89 | 16 | 73 |
| O. and V. F. Hockmeyer, Vesper | 86 | 12 | 74 |
| E. H. and H. E. Robinson, Meadow Brook | 88 | 14 | 74 |
| G. H. and R. M. Clough, Winchester | 88 | 14 | 74 |
| Alex and Alex McGregor, Jr., Tedesco | 89 | 15 | 74 |
| P. A. and Robert Goodale, Winchester | 91 | 17 | 74 |
| C. A. and J. A. Loring, Meadow Brook | 91 | 17 | 74 |
| A. P. and E. C. Smith, Winchester | 93 | 19 | 74 |
| C. T. and R. D. Warner, Framingham | 89 | 14 | 75 |
| F. P. and F. P. Coolidge, Jr., Bellevue | 91 | 16 | 75 |
| M. L. and A. M. Crosby, Chestnut Hill | 85 | 9 | 76 |
| F. P. and B. P. Chapman, Franklin | 89 | 13 | 76 |
| O. M. and A. P. Wade, Meadow Brook | 90 | 14 | 76 |
| F. P. and E. D. Cole, Wellesley | 90 | 14 | 76 |
| P. and M. P. Graham, Albemarle | 86 | 9 | 77 |
| F. M. and J. M. Batchelder, Wenham | 90 | 13 | 77 |
| E. B. and J. C. Richardson, Monoosnock | 92 | 15 | 77 |
| F. H. and F. H. Tarr, Jr., Rockport | 94 | 17 | 77 |
| H. D. and H. P. Horton, Oak Hill | 95 | 18 | 77 |
| H. F. and F. L. Curtis, Woodland | 93 | 15 | 78 |
| Samuel and Robert Dearborn, Nashua | 93 | 15 | 78 |
| S. D. and L. H. York, Rockport | 95 | 17 | 78 |
| E. B. and E. G. Richardson, Monoosnock | 96 | 18 | 78 |
| C. P. and A. R. Corwin, Tedesco | 90 | 11 | 79 |
| J. N. and A. T. Buffington, Fall River | 90 | 11 | 79 |
| E. F. and E. H. Folsom, Woodland | 94 | 15 | 79 |
| H. E. and G. Merrill, Winchester | 98 | 19 | 79 |
| D. A. and J. S. Burns, Albemarle | 90 | 10 | 80 |
| J. H. and R. A. Aubin, Brae-Burn | 97 | 17 | 80 |
| F. H. and E. K. Nash, Weston | 98 | 18 | 80 |
| L. A. and R. W. Rogers, Rockport | 100 | 20 | 80 |
| H. K. and A. S. Morrison, Tedesco | 93 | 12 | 81 |
| J. D. and J. E. Lawrie, Wollaston | 95 | 15 | 81 |
| G. O. and Otis Russell, Winchester | 99 | 18 | 81 |
| A. R. and A. R. Parker, Jr., Wellesley | 95 | 13 | 82 |
| W. and N. Vaughn, Country | 96 | 14 | 82 |
| F. B. and Don Cutler, Country | 97 | 15 | 82 |
| J. H. and S. Churchill, Wollaston | 93 | 10 | 83 |
| W. A. and W. P. Hersey, Wellesley | 95 | 12 | 83 |
| O. and C. E. Hockmeyer, Vesper | 98 | 14 | 84 |
| A. C. and R. Whitney, Lexington | 93 | 9 | 84 |
| B. and C. B. Mills, Mt. Pleasant | 99 | 15 | 84 |
| C. E. and F. J. Stanwood, Wellesley | 103 | 19 | 84 |
| W. D. and C. Eaton, Winchester | 105 | 20 | 85 |
| F. and G. W. Freman, Monoosnock | 106 | 21 | 85 |
| G. J. and E. Murphy, Wollaston | 99 | 13 | 86 |
| J. and J. B. Willing, Brae-Burn | 108 | 21 | 87 |
| C. A. and D. Crasse, Mt. Pleasant | 108 | 18 | 90 |
| H. M. and W. L. North, Wellesley | 112 | 21 | 91 |
| W. S. and W. C. Sawin, Framingham | 114 | 21 | 93 |
| H. M. and W. H. North, Wellesley | 115 | 21 | 94 |

### VACATIONISTS

**Where Your Friends May Be Found**

Mrs. Addison R. Pike and daughters, returned this week from Cozy Nook, Nantucket, Mass.

Mrs. F. E. Hollins returned from Colebrook, N. H. this week.

Mr. and Mrs. W. E. Wilde are home from Kennebunkport, Me.

Mrs. W. P. M. DeCamp returned the first of the week from Wolfeboro, N. H.

Mrs. W. C. Sache is spending the remainder of the summer at Hotel Tudor, Nahant, Mass.

Mr. and Mrs. W. H. Foss are at Shirley Hill House, Manchester, N. H.

Mr. and Mrs. D. A. Somes have opened their summer home at Gloucester, Mass.

Mrs. C. H. Mason is at Riverhill, Concord, N. H.

Mr. Robert M. Stone and family are at Wild Wave Cottage, Allerton, Mass.

Dr. and Mrs. Harold Gale and family are at Ashland, N. H.

Mr. and Mrs. Raymond Merrill are spending a few weeks at Ferncroft, Wonalancet, N. H.

Mr. and Mrs. H. W. Hight is at Meredith, N. H.

Mrs. Lillian T. Mason is spending a few weeks at Peaks Island, Me.

Dr. C. H. Tozier is at Wolfeboro, N. H.

Mr. and Mrs. L. K. Libby are at Gardner, Me.

Mrs. Theo. Main is spending the summer at Ashland, N. H.

Dr. B. T. Church of Brookline, is at his summer home Sakoment Inn, Sakoment, R. I.

Mrs. John S. Blank is enjoying a vacation at Gray's Inn, Jackson, N. H.

Mrs. F. R. Paine is at Beachwood, Me.

Mr. and Mrs. William Adriance are at their summer home, Temple Farm, Randolph, Vt.

Mr. and Mrs. Reeve Chipman and family, sailed Tuesday, Aug. 15th, on the S.S. Mauretania, for France, where they will remain about a year.

Mrs. W. H. Bowe is at Marblehead.

Mr. and Mrs. L. A. Webster and family of 89 Parkway, and S. A. Sweatt of 1 Eaton street are at Barbours Heights, Narragansett Bay, R. I., till Labor Day.

Mrs. Danforth W. Comins left this week for Sargentville, Me., where she will spend a few days, being joined later by Mr. Comins and taking a motor trip through New Hampshire.

Miss Betty Fessenden is spending the summer at Silver Lake Camp, Clinton County, Adirondacks.

Miss Edith Johnson and Miss Dorothy Daley leave tomorrow for Point of Pines, Amherst, N. H., when they will join a party of young people for a few weeks.

Mr. Frank Randall, district manager for the Edison Company, will leave with Mrs. Randall tomorrow for a stay at Newfound Lake, N. H.

Mrs. Frank McLean is spending a vacation at Chebeague Island, Me.

Miss Edna Ralph left Monday morning for Nova Scotia, where she will spend the month of August with her sister.

Miss Ruth Claflin is spending a few weeks at Southport, Me.

Miss Jennie Johnson is at North Adams, Mass.

Miss Armele Belichon is spending her vacation at Provincetown.

Mr. and Mrs. Frank R. Paine and daughter Hazel, are spending the month at Beachwood, Me.

Mr. and Mrs. P. A. Newton left Monday for a stay at Annisquam.

Mr. and Mrs. Ralph L. Garner and family of Summit avenue are spending the month at South Bristol, Me.

Miss Mollie Wright is at Camp Nashabee, N. H., for the summer.

Among the Winchester people at Revere Beach this month are Mrs. Patrick Sweeney and Miss Mary Sweeney.

Charles M. DeLoriea of 8 Hancock street, sailed Tuesday on the S. S. Prince Arthur to Nova Scotia for a 10-days' trip.

Mr. and Mrs. Herbert F. Miller, formerly Miss Alice Wallingford, 15 Stone avenue, left Tuesday for Burlington, Ia., where they will make their future home.

Miss Wilhelmina Somers of Orient street, is passing a few weeks at Brownville, Me.

Mr. A. W. Coffin and wife, of Fairmount street, will be the guests of Mr. and Mrs. Wilfred Friech next week at their summer cottage at Hampton Beach.

The Misses Charlotte Smith and Winifred Kelly are at the White Mountains.

Mr. Lloyd Webster and family of Wilson street are visiting at Vinal Haven, Me.

Mrs. Mary A. Lyons and family of 27 Oak street are occupying a cottage at 82 Bay avenue, Bayside, for the season.

Mrs. Daniel P. Kelley and daughter May are the guests of Mrs. Lyons at Bayside for two weeks.

Dr. and Mrs. William H. Gilpatrick are on a trip to Los Angeles, Cal.

Town clerk Mabel W. Stinson is spending a short vacation in New Hampshire.


## Accidents Resulting From Sports

TAKE GOLF, for instance. Did you ever stop to think how likely it is that you will hurt someone, some day,—another golfer, a caddie or a passerby.

THE COST is negligible, yet it affords complete protection against liability for injury to anyone caused by your participation in any game of Golf, Baseball, Basketball, Football, Hockey, Polo, Tennis or any other athletic sport or game, with but few exceptions.

**PRESENT RATES**

**$3.30** For One Year **$7.70** For Three Years

**ACT AT ONCE!**

The above rates will hold good only until July 31, 1922.

**Thereafter the rates will be**

$5.00 for one year $12.50 for three years

Dewick & Flanders
INSURANCE
Tel. Main 7330 100 Milk Street, Boston, Mass.

DANIEL KELLEY, Pres. D. W. HAWES, Treas.

## KELLEY & HAWES CO.

**Start Your Express Shipments RIGHT!**

**PACKED MARKED RIGHT**

**Shipments started right are half way there**

FURNITURE PACKING, MOVING AND STORAGE

Telephone 35 or 174 KELLEY & HAWES CO. Winchester Mass.

## Drummond's Market

543 MAIN STREET
WINCHESTER
FREE AUTO DELIVERY Tel. 899 and 1064 Winchester

## Evening SCHOOL of LAW

Open to Men and Women

25th year opens Sept. 25. Complete preparation for bar examinations and practice. Grants degree of LL. B. This school is attended by an unusually able class of students from all sections of the country. A much higher percentage of its graduates pass the bar examinations than of any other evening law school in New England.

*Students Enrolling Now*

Catalog on Request

NORTHEASTERN UNIVERSITY BOSTON YMCA

295 Huntington Ave., Boston

au11-25-s1-15

jy7-6t

## "111" cigarettes

*They are GOOD!* 10¢

*Buy this Cigarette and Save Money*

## STOMACH GAS CAUSED BAD FAINTING SPELLS

"I was bothered a lot with indigestion, dyspepsia, and a bloated feeling brought on by excess gas. Fainting spells would attack me suddenly, and I was in dire distress. I tried Jaques' Little Wonder Capsules and quickly had decided relief."—Walter Furmin, Richfield Springs, N. Y. Gas in the stomach brings on dizziness and fainting spells. In acute or chronic indigestion it often stops the heart action. Jaques' Little Wonder Capsules break up the dangerous gas and give prompt relief.

On sale at Allen's Pharmacy, Winchester, Mass., or 60 cents by mail postpaid for large package from Jaques Capsule Co., Plattsburg, N. Y.

LINSCOTT

Reo is not a Wall Street automobile—for eighteen years the same seven factory executives have directed its policy of making money by making a good car—Not QUANTITY but QUALITY is the source of Reo success.

R. W. LINSCOTT
REO Sales and Service
312 Main Street, Woburn
TEL. WOBURN 3

## RANDALL'S WEEK-END SPECIALS

**ICE CREAM**

Maple Walnut Peach
Also Regular Flavors
Vanilla Strawberry
Chocolate Coffee
Frozen Pudding
Orange Sherbert

*Look for this space Every Week for our Week End Specials*

**Telephone 515**

**DELIVERIES**

Week-day orders must be in before 11 a. m. and 4 p. m.
Sundays before 11 a. m.—no afternoon delivery

## Brazing-Welding-Carbon Burning

NOBLES' POLISH OILS AND GREASES
STOP LIGHT SIGNALS IGNITION CABLES AND PARTS
BRAKE LINING MAZDA LAMPS—ALL C. P.
SPARK PLUGS FAN BELTS AND HOSE

**KIMBALL & EARL**

AUTOMOBILE MACHINISTS

EVERYTHING FROM STARTING CRANK TO TAIL LIGHT
Authorized Franklin Service——Agents for Quaker State Oil
Official Focusing Station
751 MAIN STREET WINCHESTER, MASS.
Telephone 1365

## AUGUST
**The Banner Recreation Month**

Why not arrange to have your laundry continued during your stay either at the Mountains—Country—Seashore? We can reach you, no matter where you are located, by Parcel Post or Express Service.

Our same grade of work will follow you with all promptness and dispatch. Goods are carefully packed, thus insuring their being received in the best condition. WE PAY PARCEL POST OR EXPRESS CHARGES ONE WAY—on goods being returned to you.

**The Winchester Laundries. Inc.**

## KNIGHT'S PHARMACY

TOILET ARTICLES
OF REFINEMENT
WINCHESTER SQUARE WEST, AT CHURCH STREET

ARLINGTON STORAGE
*HOUSEHOLD GOODS ONLY*
Fire-Proof Insect-Proof
Expert Packers and Movers
*Tel. Arlington 1410*
mh3tf

FRANK L. MARA
*HOUSE PAINTER*
and
*INTERIOR DECORATOR*
Interior Work a Specialty
*Personal Supervision of All Work*
SHOP, PARK ST.—TEL. 602-J

D. F. DINEEN
Plumbing and Heating
All Orders given prompt attention. Prices right. Work Guaranteed
41 Irving St. Tel. 1211-M

ANDREW SCHLEHUBER, Inc.
MEMBER OF ASSOCIATION OF ADVERTISING SPECIALTY MEN
N. L. Merrill, Pres.
C. G. McGlone, Treas.
CATERERS AND CONFECTIONERS
Banquets, Private House Teas, Weddings and Dinner Parties a Specialty. Service to all parts of Massachusetts.
Tel. Lynn 4305, 4306
183 BROAD STREET, LYNN
f11-tf

C. FEINBERG
JUNK DEALER
Rags, Bottles, Rubbers, Old Iron and all kinds of Metals and Paper Stock, Automobile Tires Rubber Hose, Books and Magazines. Send me a postal and I wil call.
44 Middlesex Street Winchester
Tel. 501-R Winchester dec13.tf

300
THATS MY TELEPHONE
SANDERSON
ELECTRICIAN

WILLIAMSON & BLAKE
MASONS
Plaster, Brick & Cement Work
Repairing of All Kinds
627 MAIN ST., WOBURN MASS.
Tel Woburn 460-W or 791-W.

M. J. FOLEY
AMERICAN JUNK DEALER
Highest Prices Paid for Newspapers, Book Stock, Rags, Bottles, Metals, Rubbers, Auto Tires and Rubber Hose
7 Middlesex St., Winchester, Mass.
Tel. Winchester 1047-W
Second Hand Furniture Bought and Sold

THOMAS QUIGLEY, Jr.
TEAMSTER, CONTRACTOR and STONE MASON
PAVING, FLOORING, ROOFING
In Artificial Stone, Asphalt and All Concrete Products
Sidewalks, Driveways, Curbing, Steps, Etc.
Floors for Cellars, Stables, Factories and War Houses
—ESTIMATES FURNISHED—
18 LAKE STREET

TALKING MACHINES REPAIRED
HERBERT B. KELLOG
34 CLEVELAND STREET
ARLINGTON, MASS.
Tel. 881-W my13tf

NEWTON A. KNAPP & CO
*Insurance Agency*
137 Milk Street BOSTON Tel. Main 5244
8 Chestnut Stree WINCHESTER Tel. 1294

The Edison District Manager
Mr. F. E. Randall is our District Manager for Woburn, Winchester, Burlington and Stoneham.
Telephone: Woburn 223 or 1140, Winchester 1261 or 1260.
Mr. Randall is the Company's executive representative and will gladly give his personal attention to any unusual conditions if you will call him.
*The Edison Electric Illuminating Company of Boston*

NOTARY PUBLIC
JUSTICE OF THE PEACE
T. PRICE WILSON
Star Office

## BASEBALL

By Mack

The newly constructed town team in the game with Brookline showed the fans of Winchester what a regular ball team can do with the addition of a heady pitcher, a new shortstop and second baseman and a live outfielder and spare catcher. We made the Brookline town team look like a plugged nickle among gold dollars. The Brookline team is made up of all college and prep school stars, with the exception of Walter Kelly, who is an old time minor league player, and all are rated as good hitters and fielders.

Durant, who pitched for Winchester has always been considered a good man and given a two or three-run lead can generally be depended upon to hold the other side. He was caught in good shape by Flaherty, whose arm is still weak after the injury he received at Woburn.

Fred Sawyer, who opposed Durant is rated as a fine semi-pro pitcher and should win a majority of the games he pitches.

We went to Brookline Sunday afternoon for a return game and if the Saturday game was good the Sunday game was better, as there was more baseball contained in it. We had the same team with the exception of Gray in the outfield and Morrison pitching, and he held Brookline to five hits in 11 innings, Winchester finally winning 4 to 3, to the delight of the 200 or 300 Winchester fans who accompanied the team.

### To the Public Spirited Citizens of Winchester and Others

For the last 12 or 15 years Winchester has been always noted throughout the State for its fine ball team. We have been in the habit of bringing only the best of teams and players here for the benefit of the Winchester people. Doing this costs a great deal of money. This year an appeal was sent out, but met with a poor response and we were unable to go ahead and put a representative team on the field. The result has been that the brand of ball has not been up to standard. Finally, after many futile attempts to get a team the present manager decided to take a chance and put the kind of a team on the field that the people of Winchester had been in the habit of seeing you people who saw the game Saturday know the result. Of course, one game does not make a season, but the same team played the following day with the exception of the pitcher and the game was still a better one than Saturday's. Now then, if the citizens of this town expect to see this kind of a team represent Winchester, it is earnestly hoped there will be a hearty response to the appeal for funds sent out by the president of the association and any who have not received an appeal and feel like contributing to the success of the team can send checks to the undersigned at the Town Hall.

Now that you citizens have this matter before you in the proper light, we are sure that Winchester will be once more in the limelight.

Fred Waldmyer, President,
Winchester Baseball Asso.

Aug. 10th, 1922.

### Notes

The man who tells the writer he can't dig players has another guess coming, but we have to have the funds to get them.

I put a notice in the Globe early in the week for players and received enough replies to make up three teams as good as the one we had Saturday and perhaps better. Their names are all on file and will be kept for future reference.

The crowd saw a game that they will probably only see once in a life time, and Mike Quigley helped to make it so.

That catch off Sawyer's bat in the ninth inning with two gone was a regular Harry Hooper catch and Mike instead of keeping the ball as a souvenir gave it to one of the kids in the outfield.

That is something I want to speak about now. We are losing too many balls on the field and very soon some one of these fresh kids who are in the habit of making off with a ball will be caught and an example made of him. Balls are still high priced and three or four an afternoon mean five or six dollars loss.

Now, I suppose you want to know something about the new players we had Saturday.

Bob Walsh, of course you all know and you saw what he could do when playing his regular position. I looked over another infielder for a short time, but failed to see any medals on him as a hitter or fielder. His name was O'Connor and came from Cambridge. The joke was on Bob when we found him sitting on the bench as the game was about to start. It is a question whether the manager or Bob was the most surprised. There is not much chance of replacing that boy while I am managing the team.

Bill Walsh at short, comes from Dorchester and plays with the J. J. Connolly Club of the twilight league. He is also a playground instructor in that section and was a member of the Boston College high team. He played short as well as anyone we ever had there and better than a great many. He is a heads-up player and in the game every minute and made a hit right off with the Winchester fans by his aggressiveness.

Gournith at second comes from Everett, and is considered by semi-pro managers as a clever fielder and a good batter. He also plays the game every minute and will show better later.

"Winger" McCarthy at first we all know. He took Ralph Hatch's place for Saturday and Sunday and "Winger" said it seemed strange to hear the Winchester crowd rooting for him rather than against him. He is playing better ball this year than ever before and makes a good addition to any team.

Durant the pitcher, whose nickname among the ball players is "Dogie" has always been rated as a good pitcher and has pitched for some good teams, winning the majority of his games with the proper backing. But the manager of the Winchester town team does not expect him to pitch a no-hit game every Saturday.

Swaffield, who played right field, is an all-round player and can cover infield and outfield as well as catch, which he has been doing all season up in the central part of the State. He is a former Brown player and coaches the Leominster High School and football teams and makes his home in Watertown. He is a much better batter than he showed Saturday and is due in the next game.

Tomorrow we will have the same lineup in the field against an all-star team of the same caliber as Norton's and Kelley's all-stars. There will be a big crowd on hand early.

WINCHESTER TOWN TEAM

| | ab | bh | po | a | e |
|---|---|---|---|---|---|
| A. Walsh, 3b | 4 | 2 | 2 | 1 | 0 |
| Gourville, 2b | 3 | 1 | 1 | 4 | 0 |
| McKenzie, cf | 3 | 1 | 0 | 0 | 0 |
| Quigley, lf | 4 | 1 | 1 | 0 | 0 |
| McCarthy, 1b | 3 | 0 | 14 | 0 | 0 |
| W. Walsh, ss | 3 | 1 | 1 | 3 | 0 |
| Swanfield, rf | 3 | 0 | 0 | 0 | 0 |
| Flaherty, c | 3 | 1 | 8 | 0 | 0 |
| Durant, p. | 3 | 0 | 0 | 5 | 0 |
| Totals | 29 | 7 | 27 | 14 | 0 |

BROOKLINE TOWN TEAM

| | ab | bh | po | a | e |
|---|---|---|---|---|---|
| Cushing, 2b | 3 | 0 | 0 | 3 | 0 |
| Nyhen, 3b | 3 | 0 | 1 | 2 | 0 |
| Campbell, c | 3 | 0 | 7 | 0 | 1 |
| W. Kelley, rf | 3 | 0 | 0 | 0 | 0 |
| E. Kelley, ss | 3 | 0 | 2 | 2 | 0 |
| Carpenter, lf | 3 | 0 | 1 | 0 | 0 |
| Moran, cf | 3 | 0 | 2 | 1 | 0 |
| Ball, 1b | 3 | 0 | 11 | 0 | 0 |
| Sawyer, p. | 3 | 0 | 0 | 3 | 0 |
| Totals | 27 | 0 | 24 | 11 | 1 |

Winchester .... 2 0 0 0 0 0 0 1 x—3

Runs made, by Gourville, Quigley, Flaherty. Stolen base, M. Walsh. Base on balls, by Sawyer. Struck out, by Durant 7, by Sawyer 6. Time, 1h 35m. Umpire, Finn.

## BASEBALL TOMORROW

The Somerville Civic Club will be held tomorrow as the attraction. This team is rated as one of the best in this section, and are now engaged with the other Somerville teams in an elimination contest for the city championship. They beat the Lincoln Club Monday night with Davidson pitching and were at it again Tuesday when rain interfered. They have a hard hitting and fast fielding team and are very confident of beating Winchester. Allie Shea or Westland will pitch and Durant and Flaherty will be the battery for Winchester. We play a return game Monday at Somerville.

## COUNTRY CLUB TOURNAMENT

Saturday afternoon's tournament at the Winchester Country Club was a golf ball sweepstakes, full handicap match. H. C. Buckminster took best net with 71 and A. P. Chase had the best gross with 78.

The summary:

| | | | |
|---|---|---|---|
| H. C. Buckminster | 91 | 20 | 71 |
| A. P. Chase | 78 | 6 | 72 |
| A. M. Bond | 83 | 11 | 72 |
| H. T. Bond | 85 | 13 | 72 |
| L. Hanford | 89 | 16 | 73 |
| E. A. Kelley | 101 | 28 | 73 |
| H. A. Peterson | 91 | 17 | 74 |
| P. A. Hendrick | 85 | 10 | 75 |
| W. D. Eaton | 93 | 18 | 75 |
| J. P. Carr | 95 | 20 | 75 |
| D. W. Comins | 105 | 30 | 75 |
| R. B. Neiley | 86 | 10 | 76 |

In court Saturday, William J. Mearles of Wilmington, was charged with operating a car in Winchester while under the influence of liquor. For this offence he was fined $100, and for drunkenness $10.

The Selectmen have authorized the Highway Department to purchase a ton Ford truck with dump body. On small hauls about town, where considerable distance is to be traveled, it is anticipated that this truck will save much time. The town is also considering purchasing a loader for the department, it being felt that much time can be saved in loading sand, etc., by such a machine.

## NEJD AND HASA: A PROBABLE POLITICAL ENTITY

If France has made a treaty with the Sultan of Nejd and Hasa, as reported, the man who runs a watch factory in Massachusetts, owns a cotton plantation in Georgia, or makes phonograph records in New Jersey has a right to prick up his ears, says a bulletin from the Washington, D. C., headquarters of the National Geographic Society.

The American business man is alert to news of his customers, even though that commercial abstraction, the "ultimate consumer," is the wearer of a wrist watch who has halted his camel caravan under a friendly palm, an olive Arab maid whose trousered costume of American cotton cloth is set off by a goat's hair toque, or a band of roystering pearl divers who seek somniferous surcease from their work among the sharks by gazing nightly at the very ancient contortions of a drab lady of Arabia to the tune of a new American graphophone.

**A Song For a Mermaid's Tear**

To note that a prima donna has traded a song for a mermaid's tear from the waters off the mountain of the mist, does not sound like trade. But when Mme Blank, whose voice commands ten dollars per seat, is in the market for a string of Bahrein pearls, the jewelers on Fifth avenue, or Bond street wax business-like. Yet the first statement is as literal as the second. If one translates Arabic place names into English but does not translate commodities into dollar marks he has a ready antidote for much that seems mystical. As for the song, it may be recorded and produced again for the ears of the divers who gathered the pearls.

The daily life in the oasis patches of desert rimmed Nejd, with its dromedaries and dates and horses of high pedigree is fascinating enough, but the Persian Gulf coastal strip from Keweit down to Katar is all the stranger for the presence of customs of many far away lands.

Here slavery survives in spite of international conventions to the contrary, and nomad sheiks wear dollar watches. Here the flea-bitten camel is the freight car and the Arabian horse the limousine, though automobiles have been introduced and a railway runs down from Bagdad, through Eden-land, to the head of the Persian Gulf. However, the shrine of romance of this new land which is emerging, along with Hejaz, Mesopotamia and Transjordania, as a political entity, lies in the waters off the Bahrein Islands.

**Depends on Whims of Pretty Women**

Here brown men play with death so the swains of many races may spell their love of women in pearls. A pearl buyer at Basra casually let fall the enduring truth which will be seized by the slogan writer wro tries to "promote" Bahrein—"As long as there are pretty women there will be men buying pearls."

The stalwart, naked diver who clamps his nostrils with a forked bone, plugs his ears with beeswax and ties a stone to his feet, faces other perils than sharks. Poison rays may sting him, there is the ever present danger of staying under water, too long, and the slower death from successive bleedings of the nose, caused by deep diving. The diver has little time to think of dangrs but he must not become too absorbed in his submarine search to jerk the cord which signals his comrades to pull him up.

**Night Life is Tumultuous**

The diving season lasts from June to November and the waters during that period are flecked with several thousand boats from which the divers work. In each of these boats are from half a dozen to a dozen men and ashore are many buyers, traders, and "hangers on." Of the night life one writer says:

"A night on this barbaric, tumultuous beach is not readily forgotten. A long row of mud-walled, straw-covered coffee shops stretches the length of Menameh's water front, and from red sunset till flaring, noisy dawn the revels of the careless boatmen run their brawling course. There are cheap, gaudy native theaters, too, where slovenly Arab girls, all bads, bracelets, anklets, spangles, and tattoo work, wriggle and sway through the sinuous dances of the Oriental midways."

From these islands the Phoenicians are believed to have gone north to the Mediterranean. They are only twenty miles off the coast of Hasa, to the south of El Katif, city of underground water which gushes from many springs.

Mr. George Brine of Atlanta, Ga., spent a few days in town this week visiting his father, Mr. George R. Brine of Washington street. Mr. Brine, who is vice-president and general manager of the Atlanta Electric Company, and a director of the Atlanta baseball club in the South Atlanta League, left on his return trip Wednesday.

DON'T
Wait Too Long

The cold weather is coming and coal will not be plentiful. You will want some gas heat and we will have the gas for you to use. But--if all our customers order appliances and work at once, how can we attend to all in order to satisfy everybody?

Moral: *Have your Gas Heater installed NOW.*

ARLINGTON GAS LIGHT CO.
B. F. Cass, *Winchester Representative* Tel. Win. 142
527 MAIN STREET, WINCHESTER

BRYANT & STRATTON
COMMERCIAL SCHOOL
BOSTON
INDIVIDUAL INSTRUCTION GIVEN BY COMPETENT EXPERIENCED INSTRUCTORS
ACCOUNTING ~ BOOKKEEPING ~ BUSINESS ADMINISTRATION ~ STENOGRAPHY ~ SECRETARIAL DUTIES ~ COMMERCIAL TEACHING ~ CIVIL SERVICE
58th Year begins Sept. 5 Evening Session begins Sept. 25
LIMITED REGISTRATION ~ EARLY APPLICATION ADVISABLE
*New Bulletin upon request*
NO CANVASSERS OR SOLICITORS EMPLOYED
J. W. BLAISDELL, Prin., 334 Boylston St., Boston
au4-10t

YOU CAN'T STOP BREATHING
AND LET
THE LUNGS REST

—o—

SOMETIMES a simple little sentence can contain a thought that will change all your ideas on an important subject.

When you talk about your advertising "campaign?" Is advertising, to you, something to be used or not used, according to your needs as *you* see them?

Well, here is a man who has started business men to thinking merely by saying "There is no such thing as an advertising campaign."

He is Mr. I. H. Detrich who, according to *Collier's*, built a yearly retail business of $1,250,000 in twelve years in a city of 75,000. He says:

"There is no such thing as an 'advertising campaign,' unless you want to admit there is such a thing as a 'breathing campaign,' or a 'bathing campaign.' You can stop breathing and let the lungs rest, as Stephen Leacock once said, but more of you will soon be at rest than your lungs. Just so with advertising. It goes on all the time; your advertising or your competitor's advertising. You can make a short, special drive in some one city if you are a manufacturer or a retailer, and you can call that a campaign. But the bread-and-butter advertising, which you do for a living, can't be defined by any such limited word."

Sales miracles are always with us. Seldom, however, do they cause comment because there is nothing spectacular about them.

Most of the sales miracles are wrought through steady, persistent work in one direction. Results are not always immediate nor startling. Gradually, however, a constant repetition of the story, either through salesmen or through advertising, impels belief in the service or the product offered, or both, and the sales miracle is accomplished.

No better means of advertising exists in this town of 11,000 population than through the columns of the *Star*. It reaches *Every Home* and *Every Member of Each Family*.

An advertisement in the *Star* will return its cost many times over.

# The Winchester Star

THEODORE P. WILSON, Editor and Publisher: WINCHESTER, MASS.

SINGLE COPIES, SEVEN CENTS
Left at Your Residence for One Year The Winchester Star, $2.50, in advance

News Items, Lodge Meetings, Society Events, Personals, etc., sent to this office will be welcomed by the Editor

Entered at the postoffice at Winchester, Massachusetts, as second-class matter.

TELEPHONE NUMBER 29


### DAILY PHILOSOPHY

A man who wins never occupies a neutral position.

A ragtime philosopher says it is easy to stand pat if you have a comfortable seat.

There is no doubt as to a man's credit being perfectly good when he wishes to borrow trouble.

Promptness in a store clerk is a very good thing, for when you ask information of some of them they certainly do make it snappy.

Fair weather Tuesday night.

Taken a strike vote in your house yet?

From observation, the drunken automobile driver stands today about an even chance of acquital; and at the worst a fine of from $100 to $125. The fact that his breath smells of liquor, that he drives his car in a zig-zag and dangerous manner, or that he staggers when he walks, is as likely to be discounted in his trial as it is to be used as evidence. If he has enough pull, his name is omitted from published reports of his trial, and judging from some of the names that do appear the typesetter is not sorry. In other words, if a man wants to take a few drinks—or more—and then see how fast his car can run, why worry. If a sober, law abiding driver fails to see a small circular sign at the corner of a busy street or a still smaller tin sign on the corner of a building, and is held up for wrong use of a one-way street he is fined $10 or $15. The difference is a little greater than 10 per cent, for the latter is reasonably sure of the fine. An officer of the law hides behind a tree and arrests a sober and capable driver for traveling over 20 miles an hour on a straight and open road. Unless he is a physician or can prove his hurry exceptional—or possibly be drunk—he, too, is sure to be fined. Where does the difference come in? The fact is our law sentences are too elastic. The driver who does not fear to go on the road with a load of liquor inside him, never fears a fine of $100—and there is always the even chance of getting away with it. Many people are awaking up to these facts—especially after the case has been discharged after an appeal.

A new method of advertising has sprung into vogue in town. It is easily and effectively accomplished, and consists only in writing the message the advertiser seeks to convey upon our smooth streets. As the pedestrian crosses the street he meets the message, written in large letters of chalk. As the auto driver turns the corner, the "word" is spread on the street before him. These are advertising days. Soon we may expect to drive our cars over a continuous way of high art advertising signs. If they are put in colors and arranged effectively, we will have hard work to distinguish the street from the flowing fields, and the drunken driver will have still another alibi. We have a by-law regarding posting trees and poles, which appears also to be somewhat out of date, for we notice that our poles are beginning to hold important messages to the populace. We trust that our Board of Selectmen is alive to the possible revenue to be derived from such advertising. Surely a "street concession" is valuable—especially about the centre.

Of the many strange and previously unheard of acts in the railroad situation, the top of the list is reached in the recent aggitation to call out the remainder of the union workers on the job because of the presence of United States soldiers and guards which are protecting the workers and the railroad property. "Union workers fear for their lives as long as these guards are employed!" The union men must quit their job through fear of their protectors! What nonsense. No better illustration of what this big railroad strike means has yet been given. Do you imagine that the men who run the trains which pass through Winchester would actually prefer to have all railroad guards removed and go on taking a chance in having someone wreck their train at the Bacon curve—which has twice been attempted—than to run their train with the knowledge that a competent body of men is working constantly for their protection? Do you imagine that they would have no fear of being mistaken for strike breakers and being beaten up—if the guards were removed. The massacre at the coal fields in Illinois gave ample illustration of the spirit abroad. The Boston Herald cites the situation fully: "shall the United States of America remain a government 'of the people, by the people, for the people,' or shall it become a soviet government of organized labor, by organized labor, for organized labor?"


"Men Come and Go,
Life Insurance Companies
Stay and Pay."

WILLIAM W. HILL, Agent
The Northwestern Mutual Life Insurance Company
79 MILK ST. Boston
Phone Main 5760 Winchester 418


### IS THE GOVERNMENT TOO WEAK TO PROTECT ITS CITIZENS?

Because the owners of non-union mines have subscribed money to county authorities in order to get sufficient policemen, officials of the United Mine Workers have protested, called these special policemen "thugs" and "gunmen," and through vigorous propaganda have attempted to raise false issues. Equally well might those who desire to loot bank buildings and bank automobiles object to private guards. Burglars undoubtedly would prefer that homes, apartment houses and office buildings should have no private watchmen. Even the American Federation of Labor building in Washington pays for policemen. Railroads have commonly had their conductors made special policemen.

In order to protect loyal men who desire to work as shopmen the government has placed around the shops extra policemen and watchmen, some members of the national guard, some deputy marshals. These protectors of the men, who are working in order that railroad trains may run with safety to passengers and freight, are not even privately paid; they are representatives of the government whose duty it is to maintain order in the United States.

There is no more reason for objecting to these guards than there is for objecting to the police force in a city. The duties of policemen and of guards is to maintain order.

An attempt was made a few years ago to have the policemen become members of unions, and already some thirty cities had permitted their police forces to unionize, when the police strike in Boston focused the attention of the country on the threatened menace. This attempt to unionize the police failed.

Today we read that railroad men are going out on strike in protest against the employment by the government of the necessary force to maintain order around railroad shops. Such sympathetic strikes are notice to the people of the United States that organized labor insists that no man shall work in safety in this country without its permission. These sympathetic strikes are notice that the people may starve and freeze, and that industry may cease if any man dares to work without Jewell's permission.

The history of strikes shows that many strikers and their sympathizers are ready to resort to violence in order to win. Protection by the government is therefore necessary.

Tomorrow officials of many railroad brotherhoods are to meet in Washington evidently for the purpose of attempting to overawe the government. The sympathetic strike at Chicago and threatened strikes elsewhere are plainly a part of this attempt to overawe the government.

Labor leaders, drunk with power, as the result of the eight years of the last administration, with "collective bargaining" now become "monopalistic bargaining" recognized by the government, evidently believe they are stronger than the government; that with impunity they may throttle industry, stop the operation of the railroads, terrorize honest workmen and control the United States.

Democracy is on trial! Warren G. Harding is on trial! The government is on trial!

Shall the United States of America remain a government "of the people, by the people, for the people," or shall it become a soviet government of organized labor, by organized labor, for organized labor?

It is about time grand juries were in session and that labor leaders learned that the government of the United States still functions.

It would be a sorry spectacle if the administration in Washington should admit that it cannot protect its citizens lawfully working in private employment.—[Herald.

### AND NOW BASEBALL

Editor of the Star:

May I make a correction through the columns of your paper, inasmuch as the manager of the Winchester town team so widely advertised the twilight game for Wednesday, August 9th, and the colored champions of New England being the attraction.

The ball fans should know the truth about this wonderful team. As a matter of fact Mr. McKenzie knew that this was not the team he represented it to be. He knew they were nothing more than a pick-up team from West Medford. He is also aware of the fact that the Boston Tigers are as good as any semi-pro team in New England, black or white, and he can get them by giving a guarantee of one hundred dollars ($100). I am sure they will give as good an exhibition of baseball as has ever been played on Manchester Field.

We do not know why such statements should be made. All the alibis from here to France cannot explain away this affair, for who in all New Enyland knows more about baseball and players than Mr. McKenzie.

George Jackson

### DID AFRICA PEOPLE PREHISTORIC EUROPE

The recent discovery in a cave in Northern Rhodesia of a human skull apparently many thousands of years old seems to put Africa on the map for the first time as the probable field of development for men who played an important part in the life of prehistoric Europe. Where the most important old human skulls have been discovered heretofore and what their locations seem to indicate is told in the following bulletin from the Washington, D. C., headquarters of the National Geographic Society:

Europe has long been recognized as merely the stage on which late acts of the great drama of the development of man and his civilization have been played, says the bulletin. None of the races that has lived in Europe during the long period of man's life on the earth is believed to have originated there. Hitherto all evidence pointed to Asia as the source of the succeeding waves of human immigrants as it was the source, at least proximately, of the thousands of horses, deer and cattle that swarmed into the country during interglacial periods.

#### Africa Considered Only Bridge In Past

Races had come across the land bridges from Africa, but for the most part they had merely used northern Africa as a path, coming from Arabia or farther Asia. The one exception kuown was the strange appearance along the southern fringe of Europe at one time of a race akin to the negro pygmies of present-day central Africa. But these small negroids were an unimportant factor and soon vanished.

So far as Europe is concerned, the Heidelberg men were the earliest known human inhabitants. A single jaw-bone discovered in Germany represents the data form which conclusions have been drawn in regard to this race which is supposed to have lived some 200,000 years ago. They are classed as the first wholly human beings of whom fossils have been discovered, and are supposed to have been later by probably a quarter of a million years than the ape-man whose skull was discovered in Java.

#### Europe's Inhabitants 73,000 B. C.

The Heidelberg men were apparently succeeded about 75,000 years ago by a long persisting type of whom many fossils have been found—the Neanderthal man. Skulls and bones of this widely diffused people have been found in France, Germany, Belgium, Croatia, on theChannel Isles, on the rock of Gibraltar, and in Malta. They were cave-dwellers hunters and for more than 50,000 years lived off the herds of horses, deer, and cattle that abounded in Europe during that period.

These Neanderthal men were much more advanced than the men of Heidelberg, but still they were lower in the scale than the savage of the present day. They were squat, burly, big-headed and thick-skulled. Their brows projected markedly over cavernous eyes, they were almost chinless, and their knees were permanently bent. The first skull of these people discovered more than 60 years ago was so widely divergent from existing skulls that one scientist insisted that it was a malformation. It was only after the discovery of other fossils that the former existence of this race was generally accepted.

#### First Neanderthal Discovery In Africa

Though Neanderthal remains have been discovery at the very edge of northern Africa, notably in Gibraltar and Malta, there has been no general tendency to look upon Africa as the source of that people. The skull and bones recently discovered in northern Rhodesia, however, are believed to be of the general Neanderthal type and their discovery opens up the possibility that it was from Africa that Europe's Neanderthal horde came. The "Broken Hill Skull," as the African fossil is called, is in some ways more primitive than the European Neanderthal skulls though it is believed to be more recent. These facts give added weight to the belief that the skull recently found was nearer than the European fossils to the original point of dissemination of the Neanderthal men.

**Exceptions.**

"Sometimes, John," said Brashkin's wife, "I do get a little discouraged, and think you are hard to please." "You don't say so," was the astonishing rejoinder. "Yes, but I must admit there is one thing you never found fault with—the way I look when I wear my last year's clothes."—Detroit Free Press.

WINCHESTER NATIONAL BANK
7 CHURCH STREET
WINCHESTER, MASSACHUSETTS

OFFICERS
President: E. ARTHUR TUTEIN
Vice Presidents: EDMUND C. SANDERSON—FRANCIS J. O'HARA
Cashier: EDWIN M. NELSON

*United States Depository*
*Member Federal Reserve System* *Member American Bankers' Association*

1923
VALVE-IN-HEAD Buick MOTOR CARS

*Announcing*
A wholly *New* line of cars built on time-tried Buick principles but with improvements and refinements which make their introduction an event of nation-wide interest.

14 Distinctive Models
*Astonishing Values and Prices*

| | | | |
|---|---|---|---|
| SIX CYLINDER MODELS | | 23-6-54—Sport Road., 3 pass. | $1625 |
| 23-6-41—Tour. Sedan, 5 pass. | $1935 | 23-6-55—Sport Tour., 4 pass. | 1675 |
| 23-6-44—Roadster, 2 pass. | 1175 | FOUR CYLINDER MODELS | |
| 23-6-45—Touring, 5 pass. | 1195 | 23-4-34—Roadster, 2 pass. | 865 |
| 23-6-47—Sedan, 5 pass. | 1985 | 23-4-35—Touring, 5 pass. | 885 |
| 23-6-48—Coupe, 4 pass. | 1895 | 23-4-36—Coupe, 3 pass. | 1175 |
| 23-6-49—Touring, 7 pass. | 1435 | 23-4-37—Sedan, 5 pass. | 1395 |
| 23-6-50—Sedan, 7 pass. | 2195 | 23-4-38—Tour. Sedan, 5 pass. | 1325 |

*All Prices F. O. B. Flint, Michigan*
*Ask about the G. M. A. C. Purchase Plan which provides for Deferred Payments*

See These New Buick Cars Now at Our Showroom
D-2-NP

Winchester Buick Co.
524 MAIN ST., WINCHESTER
Telephone 242 Win.

WHEN BETTER AUTOMOBILES ARE BUILT, BUICK WILL BUILD THEM

PUBLIC LIBRARY
WINCHESTER
MASS.


## Supposing

If you and a score of your friends were to pool so many dollars a month, each, and loan the money to one of your number to build a home, while paying you the usual interest, you would be doing him a great favor and all the rest of you would get a good return for your money and be amply protected.

That is exactly what a co-operative bank is and does—under State supervision and in a well ordered and economical way.

It is an ideal service for savers and for home builders.

# WINCHESTER CO-OPERATIVE BANK

11 CHURCH STREET



**Ernest L. Thornquist**
**PIANO TUNER** Repairing and Regulating a Specialty. Tel. Con. Best reference.
Office — Butterworth's Jewelry Store
Tel. 1427-M or Reading 914-W
Before 7 A. M. or After 7 P. M.
ap28-tf



FOR SALE
Over 20,000 feet of land, corner Cabot and Lawrence streets.
WARNER R. BUTLER
81 Church Street
ap21-tf


### HELP WANTED

WANTED—Young lady to take orders over phone and assist in bookkeeping. Apply at Richardson's Market.

WANTED—Woman over 21 to help with light housework in small apartment, to go home nights, near Winchester Hospital. Tel. Win. 505-R.

WANTED—A woman for general housework and assist with children. References required. Tel. Win. 1367-M.

WANTED—Maid for general housework. Tel. Win. 848. *

SELL the original Watkins' products; good city territory still open; get our wonderful offer and free samples; write today. The J. R. Watkins Co., Dept. 79, 64 Washington street, North, Boston, Mass. au4-5t*

AGENTS WANTED—Men or women. Full or spare time. No experience required. Sell the Aye-Won "PHON-O-BRUSH." Easy to carry, and deliver. Quick sales and big profits. Sample and wholesale prices prepaid 25 cents. Martins Aye-Won Service, Box 115 Harney Station, Omaha, Nebraska. jy22-4t

### FOR SALE

FOR SALE—House of seven rooms, unfinished attic, all improvements, 10,000 feet of land; can be seen only by appointment. Winchester 1452-W. au4-2t*

FOR SALE—1921 Ford touring car with winter top, starter lights, bumper etc. W. L. Claflin, 526 Main street. Tel. Winchester 1205 and 703. *

FOR SALE—Several articles of household furniture, among them a combination book case and desk, table, rocking chair and commode in oak, mahogany table, small sofa, pictures. Call at 7 Cliff street, Winchester, Saturday August 12th.

FOR SALE—Party leaving town will sell at once, tables, chairs, rugs, portiers, pictures, bookcase, bed room suite. Inquire at Star office. *

FOR SALE—Dahlias, cut flowers and orders taken for bulbs. Flowers from my garden will be displayed in some of the stores in the centre next week. Visit the farm, 39 Forest street, Tel. Win. 406-W. Miss Hattie E. Snow. *

FOR SALE—6-room house, all modern improvements, 3-car garage, fruit for home use and plenty of garden space. Apply at 29 Richardson street, Winchester. *

FOR SALE—Coal range in good condition, also gas stove, reasonable price. Tel. Win. 235-M.

### MISCELLANEOUS

WANTED—To rent house of 7 or 8 rooms by Sept. 1st, with all modern improvements; garden if possible. Call Win. 1132-M.

WANTED—Three or four unfurnished rooms for housekeeping. Write Box 4, Star office. *

WANTED—To rent a small house or half of 2-family house in Winchester, Woburn or Stoneham, rent $20-$25. Write Box 6, Star office. *

ORDER your preserving plums now; pears, apples and grapes later; new honey ready. Fred C. Howard, 138 Elm street (Bee Farm), Stoneham 503-J. *

### TO LET

TO LET—Furnished square rooms bath room floor, also front upper room, convenient to steam and electric cars. References exchanged. 10a Winthrop stret. *

### LOST AND FOUND

LOST—Boston Terrier Puppy. Male. 3 mo. old. Reward. Call 4 Elmwood avenue or Tel. Win. 987. *

LOST—Near Center one week ago, small black and white kitten. Please notify Mrs. Kerrigan, 26 Westley street. *

### WANTED

To rent a house on east or west side; must be in good neighborhood. Address Box 28, Star office. *


**WOOD**
Delivered in Winchester at $15 per cord in cord lengths, $2 extra if cut in stove lengths.
**ARTHUR H. JOHNSON**
71 Wyman street Woburn
Tel. Woburn 495-W *


### THE BLUE NILE: IT KEEPS EGYPT'S AGRICULTURE ROSY

The advisability of damming up the Blue Nile not far from Khartum in the Anglo-Egyptian Sudan so that the rich triangular region between the two mighty forks of the most historic river in the world may be turned into a granary for all the Sudanis being considered by the British Government, newspaper dispatches say.

The Blue Nile, or the Bahr-el-Azrek as it is called locally, rising in the highlands of Abyssinia, together with two other affluents from the same source, furnishes the world-famous Nile with much of the rich sediment which for centuries has enriched the plains of lower Egypt during the flood season, says a bulletin from the Washington, D. C., headquarters of the National Geographic Society.

**Rich Region Almost Unknown**

Down through a region little known and almost devoid of inhabitants or any form of cultivation, rushing over numerous cataracts and rapids, the Blue Nile cuts its way from its source, the beautiful broad sheet of water known as Lake Tsana. The lake, which in the future may become the reservoir for the irrigation of a vast area, lies 6,000 feet above sea-level and about 2,500 feet below the normal level of the plateau in a basin resembling somewhat the crater of a volcano. Near its southeastern corner, through a great fissure in its almost inaccessible rim, the river issues, and circling around the mountains strikes out in an 850 mile course toward the northwest to join the chief branch of the Nile at Khartum of Kitchner fame.

The vast plains of Sennar or El Gezira on its left bank are among the richest on the continent and it is these that the irrigation projects are to develop. In Sennar, the Dinder, a Blue Nile tributary which also rises in the Abyssinian highlands, adds, during the rainy season, its sediment-laden flood to that of the already swollen river, and together at Khartum they discharge over 10,000 cubic meters of water per second, thus outdoing the White Nile itself during that time.

**Main Nile Dammed Already**

From July to October this mighty flooding goes on, the waters of the Blue Nile, so called because of their clarity and blueness at ordinary seasons, mingling their chocolate brown with the greenish-gray color of the White branch of Father Nilus.

This great difference in the volume of water from Abyssinia is due to the heavy rain that falls in the mountains of the country not far from its eastern coast. The Nile system in itself may be said to be a simple one, its basic source being that steadily flowing river from the tropics which is fed by the great lakes in the eastern and central portion of the continent, augmented at times by a great volume of water from its Abyssinian affluents.

Since 1902 the inhabitants of Egypt near the mouth of the Nile have had their water supply replenished during the season of low water by the reserve supply stored in the Assuan Dam.

**Inhabitants "Hard-Boiled"**

Long stretches of the area north of the Blue Nile are almost entirely uninhabited, one traveler reporting that he traveled "86 miles in Abyssinia and had not seen a dwelling or a sign of culivation." And even when one encounters inhabitants in the country further to the east he finds them "unashamed of any crime or vice." They perpetrate their crimes with perfect indifference and recount them with gaiety and laughter as part of the regular conversation during meals.

Up in the highlands near the river's source despite the burning tropical heat of the day, one is glad to crawl snugly beneath his blanket when night has fallen. The beautiful blue lake encircled with mountains and dotted with islands leaves much for future explorers to do, as few data concerning it have been gathered and few soundings made. The sudden gusts and squalls which rush down the valleys across it give plenty of variety to its some-time deceptive calm. Hippoptamuses, which the natives hunt for their hides, infest its waters.

The mystery which has always clung to the Dark Continent still encompasses much of this virtually unknown region, but its promise is great when man learns to harness to the power it possesses, to give water to its thirsty and dry sections, and wrest from it the wealth of its natural gifts.

### SUNDAY SERVICES

**FIRST CHURCH OF CHRIST SCIENTIST**

Service in the church building opposite the Town Hall, 10:45 a. m.
Sunday, August 13. Subject, "Soul."
Sunday School at 12 o'clock.
Wednesday evening meeting at 7:45.
Reading room also in Church building open from 10 to 5 daily except Sundays and legal holidays.

**CHURCH OF THE EPIPHANY**

Rev. William L. Packer, minister in charge. Residence, 11 Yale street. Tel. 608-W.
Deaconess Lane, 34 Washington street. Tel. 1336.

ALL SEATS FREE

11:00 A. M.—Morning prayer and sermon. Rev. William S. Packer.

**WINCHESTER UNITARIAN SOCIETY**

George Hale Reed, Minister. Residence, 8 Ridgefield road. Tel. 1156-M.

ALL SEATS FREE

The regular morning service will be discontinued during July and August, and resumed the second Sunday in September.
The annual address of Mr. Reed is 71 Green street, Fairhaven, Mass.

**NEW HOPE BAPTIST CHURCH**

Cross and Washington street.
Rev. William H. Smith, pastor. Residence, 9 Harvard street. Tel. 331-M.

Services, 10:30 a. m. and 7 p. m.
12 M—Sunday School. William L. Guy, Supt.
People whose churches are closed for the summer will find a hearty welcome at our church.

**UNION MEETINGS IN WATERFIELD HALL UNDER THE AUSPICES OF THE METHODIST-EPISCOPAL CHURCH**

Sunday, 10:30 A. M.—Morning worship. Sermon by Rev. W. G. Chanter, Ph.D. of Wesleyan University.
Solos: "The Publican," Van de Water; "The Prayer Perfect," Stenson; Miss Olga Mansfield, contralto; Miss Mary H. French, pianist.
7:00 P. M.—Evening worship. Sermon by Dr. Chanter.
Wednesday, 7:45 P. M.—Union prayer meeting led by Rev. L. A. Sheffer.
All are welcome always.


**J. Marrone & V. Nardicchio**
**Contractors**
First-class masons for plaster, brick, cement work, finish fireplaces, chimney, tile, carpenter work, garage builders and all kinds of stone work.
All work guaranteed.
35 Oak Street
Winchester, Mass.
Tel. Winchester 103-R and Woburn 71227
my26-tf



# WINCHESTER TRUST COMPANY
WINCHESTER, MASS.

MEMBER OF THE FEDERAL RESERVE SYSTEM

Condensed Statement at the Close of Business August 7, 1922

| ASSETS | | LIABILITIES | |
|---|---|---|---|
| U. S. Bonds and Notes | $210,889.12 | Capital | $100,000.00 |
| Other Stocks and Bonds | 305,469.00 | Surplus | 25,000.00 |
| Loan and Discounts | 583,222.41 | Undivided Profits | 47,428.34 |
| Banking House | 27,000.00 | Deposits, Commercial | 768,202.07 |
| Cash and Due From Banks | 213,704.77 | Deposits, Savings | 389,655.20 |
| | $1,330,285.61 | | $1,330,285.61 |

DIRECTORS

FRANK L. RIPLEY, President
JAMES W. RUSSELL, Vice-President
FREELAND E. HOVEY, Vice-President
CHARLES E. BARRETT, Treasurer
CUTLER B. DOWNER
JERE A. DOWNS
FRED L. PATTEE
GEORGE A. FERNALD
RALPH E. JOSLIN
WILLIAM L. PARSONS
FREDERIC S. SNYDER
CHARLES H. SYMMES



*We Aim to Render—*
*—Service that Satisfies*

GOOD FOR YOU — GOOD FOR US. REPAIRING THAT SATISFIES. STORAGE BY DAY, WEEK OR MONTH. A COMPLETE LINE OF TIRES AND SUPPLIES. CARS FOR HIRE ANYWHERE, ANYTIME. AGENTS FOR THE KING 8

*Demonstration by Appointment.* *Dodge Brothers Service Station*

*CENTRAL GARAGE*
WILLIAM D. MILLER, Manager
8 WINCHESTER PLACE WINCHESTER, MASS


**Helped by Difficulties.**

It has been said that "a poor beginning sometimes makes a good ending." However this may be, it is certain that when handicaps are overcome, there is real achievement "Difficulties show what men are."


**D. ROBINSON'S SONS**
GARDENERS
Estimates Given for Grading and Planting Ground—Also Care of Estates, Pruning Shrubbery, etc.
REVERE BEACH PARKWAY, EVERETT
TEL. EVERETT 127
We can refer by permission to Mr. George Willey, Chairman of Board of Selectmen—also Andrew Hunnewell of Wedgemere.
je23-13t



Tel. 205 House 415-J—665-M

**ARNOLD & SON**
Common St., Winchester
*Florist*

We are headquarters for Baskets, Vases, Pottery, Ribbons, etc. Ferti Flora, the only plant food.

*Flowers For All Occasions*



**WINCHESTER RIDING SCHOOL**
Well Broken Horses and Ponies
Personal Supervision For All Pupils
HARRY GOOD ∴ Proprietor
676 MAIN STREET
Tel. 51189 oct3,tf



**The Boston Sunday Globe Magazine**

Be sure to read it. Make sure of your copy of next Sunday's Boston Globe by ordering the paper in advance from your newsdealer or newsboy.

The children will want the invisible color pictures in next Sunday's Boston Globe.

Read the Boston Daily Globe today.



DO YOU WANT A
**Monument, Tablet or Marker?**
DO YOU WANT INSCRIPTIONS CUT OR GRANITE WORK CLEANED?
Have you the family name inscribed in a stepping stone in your cemetery lot? Have you made this important purchase?
Are you sure that you have been placing floral tributes upon the graves of your loved ones, or those of strangers.
Some of our customers have recently made the discovery, that for years, they have been decorating and planting a cemetery lot which did not belong to them.
Know your cemetery lot. Mark it with a monument selected from our plant. Your orders are asked for now at lowest prices.
**AVARD L. WALKER COMPANY**
570 WASHINGTON ST. (Near Calvary) WINCHESTER, MASS.
jy21-tf

## AMRAD RADIOPHONE BROADCASTING SCHEDULE

Station WGI
AMERICAN RADIO AND RESEARCH CORP.
Medford Hillside, Mass.

**Sunday, August 13**

7:45 P. M.—Police Reports.

8:00 P. M.—1. Radio Church Service, "The Way of Life," by Rev. George T. Bentley, Chaplain, Docesan Hospital, Boston, Mass.
2. Sacred Concert by Miss Mildred Johnson, Soprano; Miss May Forsland, accompanist.
1. "Morning" ..... Steaks
2. "The Star" .....Rogers
3. Selection from Carmen "Micielas Air" Bizet
4. "Thank God for a Garden"....Del Riego
5. "Life" ..... Curran

**Monday, August 14**

10:00 A. M.—Piano Music—Chickering Ampico.

11:30 A. M.—Official Weather Forecast (485 meters.)

1:30 P. M.—Boston Farmers Produce Market Report (485 meters).

3:00 P. M.—Current Events, Boston Traveler.

3:15 P. M.—Music.

6:00 P. M.—Market Report—U. S. Bureau of Agricultural Economics (485 meters).

6:30 P. M.—Early Sports News—Boston American.

7:20 P. M.—"The Family Circle" conducted by the Youth's Companion.
1. "A New England Feud."
2. "Enemy or Friend."
3. "Chief Big Feather's Blankets."

7:45 P. M.—Weekly Business Report. Boston Late News Flashes, Baseball Scores—Boston Police Report. Late News Flashes, Baseball Scores—Boston American.

8:10 P. M.—Recital by Mrs. Lillian Dean Hurlock, Pianist, and Mrs. Ella Duchemin Nutter, Soprano.
1. "Novelette" ..... Schumann
Mrs. Lillian Dean Hurlock
2. a. "Our Little Home" .....Contes
b. "In the Time of Roses" ....Reichardt
c. "Care-Selve" ..... Handel
Mrs. Ella Duchemin Nutter
3. a. "Fantaisie Impromptu" .....Chopin
b. "Waltz in G Flat Major" .....Chopin
c. "Polonaise in A Flat Major"..Chopin
Mrs. Lillian Dean Hurlock
4. a. "Night and Day" .....Manney
b. "Dark Eyes Tender" .....Manney
c. "When We're Together" .....James
Mrs. Ella Duchemin Nutter
5. a. Concert Study .....Liszt
"Campanella" ..... Liszt
Mrs. Lillian Dean Hurlock

**Tuesday, August 15**

10:00 A. M.—Musical Program.

11:30 A. M.—Official Weather Forecast (485 meters).

1:30 P. M.—Boston Farmers Produce Market Report (485 meters).

2:00 P. M.—Amrad Women's Club, "Humanizing Law," Miss Frances Nevin.

3:00 P. M.—Current Events, Boston Traveler.

3:15 P. M.—Musical Program.

6:00 P. M.—Market Report—U. S. Bureau of Agricultural Economics (485 meters).

6:30 P. M.—Early Sports News—Boston American.

7:00 P. M.—Sleepytime Story "The Angel of the Battlefield", Miss Eunice Randall.

7:20 P. M.—Juvenile Hour.

7:45 P. M.—Police Reports. Late News Flashes, Final Scores—Boston American.

8:05 P. M.—Evening Program.
1. Fashion Talks—Courtesy Nast Publications.
a. "New Dresses One Sees."
c. "The Etiquette of Formal Dress for Men."
c. "How to Care for Floors."
2. "The Blithedale Romance," by Nathaniel Hawthorne, a reading by Prof. J. Louis Keenen, A. M., Department of English, Tufts College. 45th Tufts College Lecture.
3. Musical Program by the National Entertainers, Mr. W. E. Brown, Mgr., Baritone Soloist, Miss Anne Erickson, Pianist.
1. "Hungarian March" .....Kowalski
Miss Anne Erickson
2. a. Sleigh Bells—"Popular Medley"
b. Baritone Solo—Selected
c. Hand Bells—"Sweet Memories Waltz"
Mr. W. E. Brown
3. "Rustling of Spring" .....Sinding
Miss Anne Erickson
4. Ocarina—Old Favorites
Mr. W. E. Brown

**Wednesday, August 16**

10:00 A. M.—Musical Program.

11:30 A. M.—Official Weather Forecast (485 meters).

1:30 P. M.—Boston Farmers Produce Market Report (485 meters).

3:00 P. M.—Current Events, Boston Traveler.

3:15 P. M.—Concert program by the Ampico in the Chickering, re-enacting the playing of artists. Programs selected by Agide Jacchia. Each selection is played by the composer.
1. Spring Song .....Mirovitch
Played by Alfred Mirovitch
2. Viennese Melody .....Gaertner-Kreisler
Played by Kreisler
3. a. Do You Remember .....Bond
b. I Love You Truly .....Bond
Played by Carrie Jacobs Bond
4. Wistaria .....Zucca
Played by Mana Zucca
5. Berceuse ..... Ornstein
Played by Leo Ornstein
6. Serenade ..... Stojowski
Played by Stojowski
7. Valse Impromptu .....Dohnanyi
Played by Dohnanyi
8. Melodie ..... Rachmaninoff
Played by Rachmaninoff

6:00 P. M.—Market Report—U. S. Bureau of Agricultural Economics (485 meters).

6:30 P. M.—Early Sports News—Boston American.

9:00 P. M.—Police Reports. Late News Flashes, Final Scores—Boston American. Evening Program.

9:15 P. M.—1. "Better Buying for the Home" by Mr. Lawrence A. Bevan, Mgr. Agricultural Bureau, Boston, Mass.
2. "The Melting Pot" by Israel Zangwill. Read by Mrs. Lena Budd Powers, accompanied reader from Dallas, Texas, graduate of Emerson College of Oratory.
3. Recital by Miss Gertrude Gibson, Pianist, and Mr. Fred Blomquist, Tenor Soloist.
1. "Mother O' Mine" .....Tours
Mr. Fred Blomquist
2. "Polka" ..... Rachmaninoff
Miss Gertrude Gibson
3. a. "A Dream" .....Bartlett
b. "Rose Of My Heart" .....Loler
Mr. Fred Blomquist
4. a. "Berceuse" ..... Chopin
b. Eighth Hungarian Rhapsody ....Liszt
Miss Gertrude Gibson
5. "Macushla" ..... MacMurrough
Mr. Fred Blomquist
6. "Etude in F Minor" .....Liszt
Miss Gertrude Gibson

**Thursday, August 17**

10:00 A. M.—Musical Program.

11:30 A. M.—Official Weather Forecast (485 meters).

1:30 P. M.—Boston Farmers Produce Market Reports (485 meters).

3:00 P. M.—Current Events, Boston Traveler.

3:15 P. M.—Musical Program.

6:00 P. M.—Market Report—U. S. Bureau of Agricultural Economics (485 meters).

6:30 P. M.—Early Sports News—Boston American.

7:00 P. M.—Sleepytime Story "The Lady of the Lamp" (Red Cross Stories) Miss Eunice Randall.

7:20 P. M.—Juvenile Hour.

7:45 P. M.—Police Reports. Late News Flashes, Final Scores—Boston American.

8:05 P. M.—Evening Program.
1. "Civil Engineering" Prof. Edwin Hanscom Wright, C. E., Dept. of Civil and Structural Engineering, Tufts College Engineering School, Forty-sixth Tufts College Lecture.
2. Joint Recital by Mrs. Cora Cutter Wellman, Soprano, Mr. Russell Graham, Violinist, Miss Ethel M. Graham, accompanist.
1. a. "In Sympathy" .....Dichmont
b. "Shena Van" .....H. H. A. Beach
c. "Wings of Night" .....Watts
Mrs. Cora Cutter Wellman
2. a. "Viennese Popular Song".....Kreisler
b. "Sonata in G Minor" .....Purcell
Mr. Russell Graham
3. a. "Care Selve" .....Handel
b. "Mattinata" ..... Leoncavallo
Mrs. Cor Cutter Wellman
4. a. "Cradle Song" .....Brahms
b. "Orientale" ..... Cui
Mr. Russell Graham
5. a. "Garden of Roses" .....Lang
b. "Orpheus" ..... Lang
Mrs. Cora Cutter Wellman
6. a. "The Rosary" .....Kreisler
b. "Gavotte" ..... Gossec
Mr. Russell Graham
7. a. "Remembrance" ..... Salter
b. "Ah Love but a Day" .....Pascal
c. "Life's Epitome" .....Rae
Mrs. Cora Cutter Wellman

**Friday, August 18**

10:00 A. M.—Musical Program.

11:30 A. M.—Official Weather Forecast (485 meters).

1:30 P. M.—Boston Farmers Produce Market Report (485 meters).

2:00 P. M.—Amrad Women's Club, "Helping the Community. Miss Frances Nevin.

3:00 P. M.—Current Events, Boston Traveler.

3:15 P. M.—Musical Program.

6:00 P. M.—Market Report—U. S. Bureau of Agricultural Economics (485 meters).

6:30 P. M.—Early Sports News—Boston American.

9:00 P. M.—Police Reports. Late News Flashes, Final Scores—Boston American.

9:15 P. M.—Evening Program.

1. "Science Up to Date," a weekly review by the Scientific American exclusively for Station WGI.

2. Piano Concert by Mr. Morris Zam, Pianist. Chickering Piano used.
1. "Voices in the Woods" Schumann-Paganini
2. "Valse in E minor".....Chopin
3. "Etude in F minor" .....Chopin
4. "Impromptu—A Flat" .....Schubert
5. "Juba Dance" .....Dett
6. "Prelude—C Sharp Minor" Rachmaninoff
7. "Irish Rhapsody" ...Arr. by Morris Zam

**Saturday, August 19**

10:30 A. M.—Musical Program.

11:30 A. M.—Official Weather Forecast (485 meters).

3:00 P. M.—Current Events, Boston Traveler.

3:15 P. M.—Musical Program.

6:00 P. M.—Weekly Crop Report compiled by Mr. J. A. Sanders, Crop Statistician for the New England States (485 meters).

6:30 P. M.—Early Sports News—Boston American.

8:30 P. M.—Evening Program.

1. "The Family Circle" conducted by the Youth's Companion.
1. "Why Jotham Missed the Muster."
2. "A Camp Salt-and-Pepper Shaker.'
3. "The Ladybird Express."

2. Police Reports. Late News Flashes, Final Scores—Boston American.

3. Dance Music. Announcement will be made via Radiophone.

## NEWSY PARAGRAPHS

Send your friends a post card of your home town. Wilson has them all.

Mr. John Watters is a Councilor at Camp Wanalancet, N. H.

Playing cards? Of course—at Wilson the Stationer's.

Mr. Winthrop Palmer of Wolcott road is at Camp Devens.

Sergt. Thomas F. McCauley of the police department has returned from his vacation.

Mr. and Mrs. Ivan Pattee (Miss Grace Brownell) of Canal street are the parents of a daughter, born this week at the Winchester Hospital.

Among the approaching weddings is that of Mr. Hugh Gates Dugan of Hinsdale, Ill., and Miss Elizabeth Fitch, daughter of Mr. and Mrs. George W. Fitch of Oxford street.

Bridge is the game! Wilson's pad scores are laid out properly and eliminate disputes. We sent them to Portland, Me.; Hillsboro, N. H.; Duxbury, Mass., and Saconnett, R. I., this week on order. Have you tried them?

Mr. and Mrs. Fred E. Dodge leave Monday for a trip to Strong, Me., Mr. Dodge's home town. He will attend a family reunion, at which he will meet for the first time in 27 years, two uncles residing in California. Mr. Dodge is well known as manager of the Winchester Garage.

The decorations at the iron gateway to the police station, adjoining the fire station, should not pass away without mention this summer. The scarlet runners twined about the arch, with their bright red blossoms and green leaves, have been much admired this season. The decoration is due to the thought and care of members of the fire department.

Rev. Doremus Scudder of Mt. Vernon street, seriously injured last week at Williamstown by being struck by an automobile, is reported much improved, and a complete recovery is looked for if no complications arise. He was struck by a woman driver and for a time it was feared that he had suffered a fractured skull.

## MOVING AND PAYING RENT AGE-OLD WORRIES

The modern head of a family who must move or worry about rental rates and leases, whether on May 1 or some of our other "moving days," may think that Americans are alone in having such troubles. But according to a bulletin issued from the Washington, D. C., headquarters of the National Geographic Society families are having similar tribulations whether in Japan, Persia, or England, and have had evictions and harsher penalties hanging over them since men wrote on clay tablets 4000 and more years ago.

Rented habitations we have had with us always, like the poor—and perhaps the two are not altogether unrelated, says the bulletin. Nomads alone seem able to escape the shadow of the rent man, a reflection which may make a somewhat tenderer place in our hearts for the Gypsy.

### Landlords and Rental Agencies in Babylon

The very earliest records of daily transactions that have been found, the clay tablets on which were written the contracts of Babylonia 3000 and 4000 years ago, show that the renting of houses was a flourishing business among the landlords of Babylon and Nippur. The existence of commission merchants and labor agencies leaves little doubt that real estate and rental agencies also existed much as they do today. One can almost picture the frantic house-hunting engaged in by one Sinidinnam, perhaps accompanied by Mrs. Sin, and doubtless led by a bright young man from the Nippur Rental Agency, which preceded the execution of the following lease dated the "fourth month, first day" in the year 2052 B. C.:

"The house of Damu-ramu, from Damuribam, Sin-idinnam, the merchant, has rented as a dwelling and possession at a yearly rental of one-third of a shekel of silver."

The ordinary dwellings of Nippur were probably mere shacks of sun-dried with mud roofs, but even for such poor accommodations the rental was cheap from a modern point of view. At most a shekel is believed to have had little more purchasing power than $5 has today, so Sin-idinnam had the use of a house for less than $2 a year. The highest rentals set out in the clay leases of Babylonia were six shekels or about $30 a year, a striking contrast to rentals in some more pretentious modern apartment houses where the charges exceed $1000 a month.

### Notaries and Oaths 4000 Years Ago

Babylonian procedure in regard to real estate was little different from our own. Formal contracts and deeds had to be attested by a notary, and in swearing the person taking the oath raised his right hand. An official copy of the transaction, on a clay tablet, with the notary's attestation was deposited in the temple, the court house of those days.

There was an excellent reason for paying one's rent promptly in Babylon, for creditors could seize one of the debtor's household for a hostage and hold him until a satisfactory settlement was made. Interest rates were rather discouraging, also, "the usual rate" referred to on clay tablets being 20 per cent. Instead of a penalty of ten per cent as provided in modern notes if legal steps must be taken to collect, Babylonian notes provided for the doubling of the debt.

### Tenement Houses in Rome

Little is known of rental customs in Athens, Rome and Byzantium but probably they were little different from those of Babylon and New York, though rates were naturally higher than in the former and lower than in the latter. Rome had its tenement houses of several stories housing numerous families; but they were built of sun-dried brick and stucco and have long since crumbled.

In Japan today one of the pressing economic problems is the rapid increase of rents. Charges for the use of the bamboo and paper dwellings that make up the majority of the habitations in the cities have increased five-fold in the last five years and there is much congestion.

Even in Teheran, Persia, congestion has inevitably created tenement houses. In spite of their injunctions of religion and custom to seclude their women, the families of many Persian workmen use a common street door and occupy rooms opening on a common court. The rent is approximately $1 per rom per month, a price which does not appear very small when it is understood that the unskilled laborer receives about 50 cents for each day he works.


"EAT IN WINCHESTER"
Splendid
CAFETERIA
Best of Food at Moderate Prices
WINCHESTER SQUARE

Chats With YOUR Gas Man

We have grown during the past few years. We recognized that our old time methods of handling our customers' work of all kinds were rather outgrown. So we decided to take a step forward in the growth of our organization.

We have now the pleasure of informing you that our "Service Department" with Mr. B. E. Cass in charge, will be ready to give you the best service possible whether it be to place a gas meter, deliver a gas range, attend to some appliance adjustment or to connect a gas water heater. All work done for our customers will be in charge of this department.

The usage of the word "Service" has been overdone but service itself is always appreciated.

Whenever you want any of our "Service," just telephone Arlington 2000 and ask for "Service Department."

ARLINGTON GAS LIGHT CO.

Does Station-to-Station Toll Service Pay?

Over 80 per cent of our entire toll business is on a station-to-station basis.

Every day we handle over 100,000 station-to-station toll calls and in a year over 30,000,000.

The number of station-to-station calls has increased 12 per cent in the last year.

Let us show you its advantages if you do not know of them.

NEW ENGLAND TELEPHONE AND TELEGRAPH COMPANY
W. S. JOHNSTON, Commercial Manager.

MORE ROAD MAPS

Those fine auto road maps we told you about a fortnight ago lasted just ten days. Last week we could not supply them. This week we received a double order. They are the finest maps you ever saw. Everybody wants one.

The map covers New England. It is convenient—not a great flimsey sheet; not a tiny page that cannot be read. It is in colors—you can distinguish a road from a river, a north and south way from an east and west way and a state boundary from a township line. It gives all the information you wish. It is accurate.

If you want a really good auto map (or a map of New England for any use whatever) we recommend it. Once you have used it, you will always need it.

For Sale
THE STAR OFFICE

PLAY THE HOSE

and save the property, or at least do what you can. That is the policy of the fire fighters. But your best policy is to take out our fire insurance policy without delay. Now!

"Don't worry about the future"

A. MILES HOLBROOK
28 Church Street, Winchester
Phone 1250

Indigestion Sufferers, Do You Think You Could Eat this?

"Raw oysters with vinegar and pepper, escalloped oysters, cold turkey, baked beans, peach pie with whipped cream, spiced dark cake, strong tea"—

That is what Levi J. Armstrong, 51 Garfield Ave., Woburn, Mass., ate, and he has been a sufferer of indigestion for 15 years. Yet a spoonful of O'Brien's afterward, and he writes, "Never felt any ill effects—have taken four bottles of O'Brien's since and can now eat anything."

O'Brien's is guaranteed to give relief. Money back if it fails. See carton.

Buy a bottle of O'Brien's today from the druggist who has this display on his counter.

D. P. O'BRIEN CO., INC., CAMDEN, N. J.

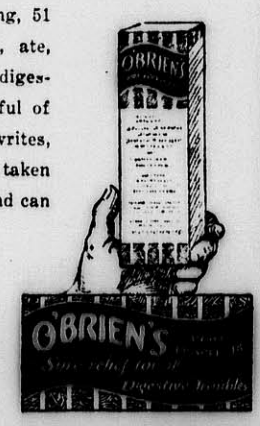


For Sale at Good Drug Stores

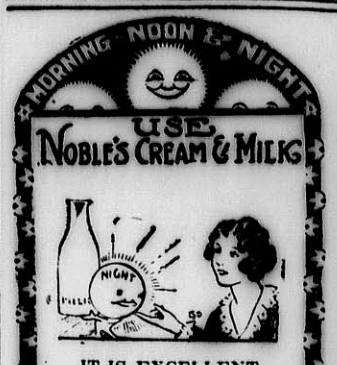


IT IS EXCELLENT

Superlatives would not do half as much to convince you of the excellence of our milk as a trial. Buy a bottle and you'll ask for its daily delivery.

W. F. Noble & Son's
16 Sewall Street, Somerville

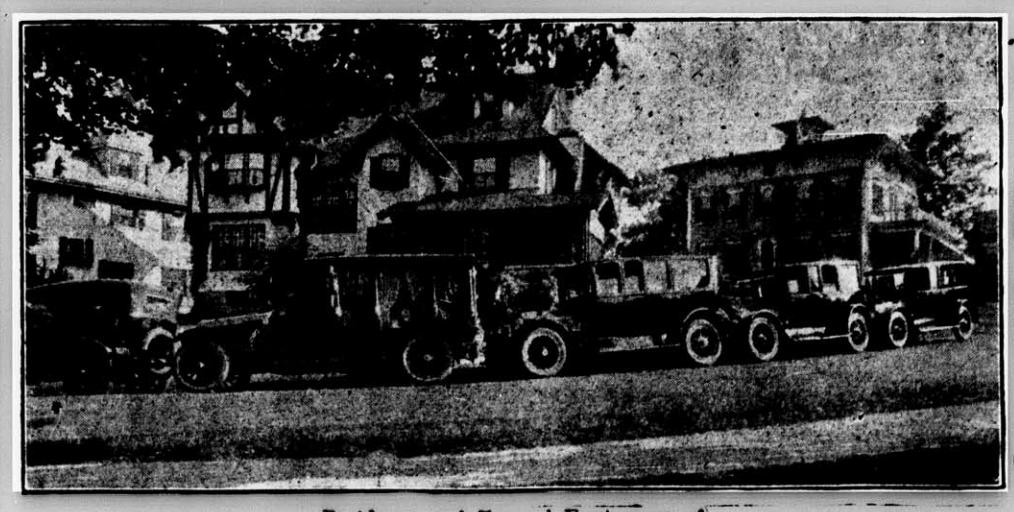

Residence and Funeral Equipment of
Kelley & Hawes Co.
UNDERTAKERS and FUNERAL DIRECTORS
Winchester, Mass.
Services rendered in any part of State. Lady assistants.
Telephones 35—174—106 Winchester, Mass.

Flint Naptha Cleansing Co., rug, furniture and garment cleansers. At Miss Bunker's, the Milliner, next to Allen's Drug Store. Tel. 1237-M. tf

**WINCHESTER NATIONAL BANK**

In compliance with the requirements of Chapter 590, Section 40, Acts of 1908, as amended by Chapter 491, Section 6, Acts of 1909, and by Chapter 171, Section 1, Acts of 1912, notice is hereby given of the loss of pass-book No 2879.

E. M. Nelson,
Cashier.
jy28-3t

**COMMONWEALTH OF MASSACHUSETTS**

MIDDLESEX, SS. PROBATE COURT

To the heirs-at-law, next of kin, creditors, and all other persons interested in the estate of Conant L. Boyer late of Winchester in said County, deceased, intestate.

WHEREAS, a petition has been presented to said Court to grant a letter of administration on the estate of said deceased to Mabel Boyer of Winchester in the County of Middlesex, without giving a surety on her bond.

You are hereby cited to appear at a Probate Court to be held at Cambridge, in said County of Middlesex, on the eleventh day of September A. D. 1922, at nine o'clock in the forenoon, to show cause if any you have, why the same should not be granted.

And the petitioner is hereby directed to give public notice thereof, by publishing this citation once in each week, for three successive weeks, in the Winchester Star a newspaper published in Winchester the last publication to be one day, at least, before said Court.

Witness, GEORGE F. LAWTON, Esquire, First Judge of said Court, this nineteenth day of July in the year one thousand nine hundred and twenty-two.

F. M. ESTY, Register.
jy28-3t*

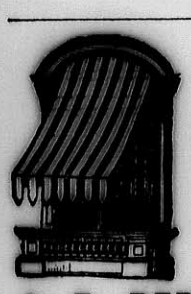

**AWNINGS**

Tents and Flags
Wedding Canopies
Upholstering, Furniture Repairing, Mattress and Shade Work

**A. E. BERGSTROM**
2 Thompson St. Tel. 357-W

**PRIVATE SCHOOL**
MEDFORD
PREPARATORY and FINISHING COURSES
(Horseback Riding)
Applications desired before June 20
**MARY P. HAWLEY**
40 NEWHALL ST. MALDEN
Malden 409-W
my19-tf

**$5**

Will put in an electric floor plug in any room on the first floor of your house.

**E. C. SANDERSON**
THE ELECTRICIAN
TEL. 300
my12-tf

**ANGUS R. GILLIS**
EXTERIOR and INTERIOR PAINTING
DECORATING and PAPERHANGING
Estimates Cheerfully Furnished
Tel. Mystic 428 P. O. Box 93 Winchester

**PIANO TUNING AND REPAIRING**

**WHITMAN PIANO COMPANY**
STONEHAM, MASS.
Telephone, Stoneham 140
apr5,tf

**Auction Sale of Capital Stock**
of the
**WINCHESTER NATIONAL BANK**
To Enforce Payment of Assessment

The shareholders of the Winchester National Bank, hereinafter named, having neglected or refused, after three months' notice, to pay the assessment, (which was duly made upon their capital stock to the amount of $34.50 per share), as provided by Section 505, United States Revised Statutes, notice is hereby given that the total number of shares of capital stock of such stockholders, hereinafter set after the name of each, or a sufficient amount thereof to make good the total assessment due upon the capital stock of each, will be sold at public auction, in the Banking Rooms of said Winchester National Bank, Winchester, Mass., on Tuesday, August 15, 1922, at 5 o'clock in the afternoon, Massachusetts time.

| | |
|---|---|
| Harold E. Ball | 10 shares |
| Henry C. Castle | 75 shares |
| Nicholas L. Fallam | 10 shares |
| Edward R. Grosvenor | 10 shares |
| Hollis L. Riddle | 10 shares |
| Chandler M. Wood | 10 shares |

Signed:
E. ARTHUR TUTEIN
FRANCIS J. O'HARA
EDMUND C. SANDERSON
WILLIAM H. BOWE
FELIX J. CARR
WALLACE F. FLANDERS
JAMES HINDS
WILLIAM A. KNEELAND
Directors of Winchester National Bank.

Attest:
EDWIN M. NELSON, Cashier
July 14, 1922. jy14-6t

For Sale—Shrubs, Trees, Vines and Rose bushes at the Melrose Nurseries, Japan Barberry and Cal. Privet for hedging, landscape planting. A. M. Tuttle and Co., Melrose Highlands, Mass. Tel. Melrose 42. my12-tf

# ESTATES TO BE SOLD
## FOR UNPAID TAXES

Commonwealth of Massachusetts,
Middlesex ss. .Winchester.

**TAX COLLECTOR'S NOTICE**

**COLLECTOR'S OFFICE**

The owners and occupants of the following described parcels of real estate situated in the town of Winchester, in the county of Middlesex and Commonwealth of Massachusetts, and the public, are hereby notified that the taxes and assessments thereon severally assessed for the years hereinafter specified, according to the list committed to me as collector of taxes for said Winchester by the assessors of taxes and Water and Sew Board, remain unpaid, and that the smallest undivided parts of said land sufficient to satisfy said taxes and assessments with interest and all legal costs and charges, or the whole of said land if no person offers to take an undivided part thereof, will be offered for sale by public auction at the

**Collector's Office in the Town Hall Building**
in said Winchester on
**Wednesday, September 6, 1922, at nine o'clock a.m.,**

for the payment of said taxes and assessments with interests, costs and charges thereon, unless the same shall be previously discharged.

Devanna, Richard J. A certain parcel of land, being that part of lot 276 situated on Locke Street within the limits of the Town of Winchester, containing about 5000 square feet, and being the same premises described in deed of Jacob W. Wilbur to Richard J. Devanna and recorded with Middlesex South District Registry of Deeds, Book 3873, Page 456, and also that part of Lot 277 situated on Locke Street within the limits of the Town of Winchester, containing about 6901 square feet, and being the premises described in deed of Jacob W. Wilbur to Richard J. Devanna and recorded with Middlesex South District Registry of Deeds, Book 4077, Page 206.
Tax of 1919 .....$1.52
Tax of 1920 ..... 1.65

Flynn, Catherine C. Buildings and about 27300 square feet of land on Linden Street, being the same premises described in a deed of Felix P. O'Connor to Catherine Flynn, and recorded with the Middlesex South District Registry of Deeds, Book 4116, Page 286.
Tax of 1920, balance .....$14.00

Frotten, Hannah J. Buildings and about 9904 square feet of land on Salem Street, being the same premises edscribed in a deed of John Murray, sometimes called John J. Murray, to Hannah J. Frotten, and recorded with the Middlesex South District Registry of Deeds, Book 3747, Page 444.
Tax of 1920, balance .....$21.85

Gray, Margaret F. et al. About 3800 square feet of land, known as lot numbered 9 on Middlesex Fells Avenue, formerly called Pine Grove Park, being premises described in a deed of Edmund M. Warren to Daniel J. Gray, and recorded with Middlesex South District Registry of Deeds, Book 3171, Page 72.
Tax of 1920 .....$2.75

Greene, Mary E. A certain parcel of land with the buildings thereon situated on Irving Street, being the premises conveyed to Mary E. Greene by Vito Zenga and recorded in Middlesex South District Registry of Deeds, Book 3674, Page 341.
Tax of 1920 .....$46.20

Hamilton, Robert. A certain parcel of land being lot 76 on Sheridan Circle, containing about 3409 square feet, and being the same premises described in deed of Jennie F. Straight to Robert Hamilton and recorded with Middlesex South District Registry of Deeds, Book 3677, Page 472.
Tax of 1919 .....$2.53
Tax of 1920 .....$2.75

Johnson, Emma A., supposed present owner, Thomas S. Richardson. Building and about 5088 square feet of land known as lot numbered 131 and southeastly part of lot numbered 127 on Irving Street, being the premises described in a deed of Flavel Shurtleff to Emma A. Johnson, and recorded with Middlesex South District Registry of Deeds, Book 3985, Page 512.
Tax of 1920 .....$72.60

Latham, Mary E. Buildings and about 4357 square feet of land known as lots numbered 34 and easterly half 30 on Harvard Street, being same premises described in a deed of John H. C. Latham's Estate by Mortgagee to Mary E. Latham and recorded with Middlesex South District Registry of Deeds, Book 3961, Page 152.
Tax of 1920, balance .....$13.75

Lovelace, Marcia C. A certain parcel of land known as lots numbered 65 and 83 on Pine Grove Park, and being the same premises described in a deed of Edmund M. Warren to Marcia C. Lovelace and recorded with Middlesex South District Registry of Deeds, Book 3321, Page 119.
Sewer Assessment of 1920, balance.....$9.20

MacLellan, Joseph. Four certain parcels of land containing about 20,000 square feet of land known as lots numbered 8-10-14-87 on East Street on plan recorded in Book of Plans 28, Plan 44 with Middlesex South District Registry of Deeds.
Tax of 1919 .....$ 14.14
Sewer Assessment of 1919 ..... 130.00
Tax of 1920 ..... 15.40

Mullen, Alexander J. Buildings and about 11766 square feet of land on Bridge Street, being the same premises described in a deed of Mary J. Stetson to Alexander J. Mullen, and recorded with Middlesex South District Registry of Deeds, Book 3117, Page 370.
Tax of 1920 .....$72.60

Richardson, Thomas S. Building and about 2940 square feet of land, known as part of lots numbered 68 and 72 on Irving Street, being the premises described in a deed of Fannie M. Foster, Elizabeth, Lena M. and Kate Droege to Thomas S. Richardson, and recorded with Middlesex South District Registry of Deeds, Book 4099, Page 206.
Tax of 1920 .....$47.85

Richardson, Thomas S. and Charlotte M. L. Buildings and about 2660 square feet of land known as part of lots 68 and 72 on Florence Street, being the premises described in a deed of Joanna H. Leahy to Thomas S. and Charlotte M. L. Richardson and recorded with the Middlesex South District Registry of Deeds, Book 4326, Page 477.
Tax of 1920 .....$29.70

WILLIAM H. STINSON,
Collector of Taxes for the Town of Winchester.
August 9, 1922. au11-3t

**WILL WHOLE CITIES WEAR GAS MASKS IN NEXT WAR?**

Loaded with high explosives of today, the modern air bomb will cave in the whole fronts of buildings, shatter armor, and demolish all sorts of military objects, including the destruction of life by concussion, says the bulletin, which is based on a communication from Brig. Gen. William Mitchell, assistant chief of Air Service, U. S. A. For instance, the whole water-front at Halifax was destroyed by an explosion in the harbor.

Heretofore projectiles from large cannon have been designed to pierce the armor of battleships, and then cause their effect by driving the fragments through the bulkheads and into the various parts of the ship. Twenty-five such shots went clean through the German flagship Derfflinger inthe Battle of Jutland, but, aside from killing about 200 of the personnel, never destroyed the speed of this ship. These twenty-five shots altogether had no more than about 1,000 pounds of explosive in them.

**Single Air Bomb Would Wreck Ship**

But one of the present air bombs, which weighs one ton and contains from 1,000 to 1,400 pounds of explosive, dropped on her from an airplane, would have wrecked this ship to such an extent as to put her completely out of action and end her usefulness as a war vessel.

Our cities in this country are particularly subject to the destructive effects of bombardment on account of the inflammable charactor of the construction and in many cases the difficulty encountered in getting people out of them in the event of such an attack.

**Why Some Cities are Likely Targets**

New York is a notable example. It is situated on a narrow peninsula, and so marked out by two rivers on each side of it that it cannot be mistaken from aircraft, either by day or by night. Communications off this peninsular for people trying to get away from a bombardment attack are very bad, so that the population could not get away, and the conflagration which would be incident to it would be more serious than anything that has ever occurred in any city.

Bombardment from airplanes is not confined to a coast-line because there is no coast-line in the air. The airplanes can fly inland to the limit of their gas, if unopposed, and deliver their loads of bombs. Airplanes can carry now from one to three tons of bombs, and a group of 100 airplanes is able to carry 100 tons, as distinguished from the groups that we had during the war, when one group of four American squadrons could carry only 3½ tons to the trip.

Picture framing by experts. Large assortment of frames to select from. Wilson's.

**COMMONWEALTH OF MASSACHUSETTS**

MIDDLESEX, SS. PROBATE COURT

To the heirs-at-law, next of kin, creditors, and all other persons interested in the estate of Addie L. Stearns late of Winchester in said County, deceased, intestate.

WHEREAS a petition has been presented to said Court to grant a letter of administration on the estate of said deceased to Marion L. Grush of Winchester in the County of Middlesex, without giving a surety on her bond.

You are hereby cited to appear at a Probate Court to be held at Cambridge, in said County of Middlesex, on the thirteenth day of September A. D. 1922, at nine o'clock in the forenoon, to show cause if any you have, why the same should not be granted.

And the petitioner is hereby directed to give public notice thereof, by publishing this citation once in each week, for three successive weeks, in the Winchester Star a newspaper published in Winchester the last publication to be one day, at least, before said Court.

Witness, GEORGE F. LAWTON, Esquire, First Judge of said Court, this twenty-sixth day of July in the year one thousand nine hundred and twenty-two.

F. M. ESTY, Register.
ag4-11-18

Notice is hereby given, that the subscriber, public administrator, has been duly appointed administrator of the estate of Harry DeCourcy, also called Harry J. DeCourcey, late of Winchester in the County of Middlesex, deceased, intestate, and has taken upon himself that trust by giving bond, as the law directs. All persons having demands upon the estate of said deceased are hereby required to exhibit the same; and all persons indebted to said estate are called upon to make payment to

Charles A. Castle, Public Adm.
1020 Tremont Building,
Boston, Mass.
August 1, 1922. au4-3t

**WINCHESTER TRUST CO.**

In compliance with the requirements of Chapter 590, Section 40, Acts of 1908, as amended by Chapter 491, Section 6, Acts of 1909, and by Chapter 171, Section 1, Acts of 1912, notice is hereby given of the loss of pass-book No. 100.

C. E. BARRETT, Treasurer.
au11-3t

# WOBURN THEATRE

FRIDAY AND SATURDAY, AUG. 11—12
**Antonio Moreno**
—in—
**The Secret of the Hills**
PATHE NEWS HAROLD LLOYD COMEDY
EPISODE 1—WITH STANLEY IN AFRICA

MONDAY AND TUESDAY, AUG. 14—15
**Alice Calhoun**
—in—
**The Rainbow**
PATHE NEWS
*Famous Author Series No. 3*—WASHINGTON IRVING
**Jim Aubrey**
—in—
**The Tourist**

WEDNESDAY AND THURSDAY, AUG. 16—17
**Elaine Hammerstein**
—in—
**Reckless Youth**
SPORT REVIEW COMEDY
SHORT DRAMA

*NOTICE!*

On receipt of your name and address, we will mail "THE MOVIE HOME JOURNAL" every month, free of charge.

**ELIZABETH F. HASSENBERG**
**Specialist for the Hair and Skin**
80 Boylston Street, Boston, Mass. Telephone Beach 51308

*Facial Treatment, Body Massage—Only Women and Children Treated—Scalp Treatment, Shampooing, Manicuring*
je16-tf

Automobile Tires
Tubes and
Supplies

QUALITY SERVICE

Storage Battery
Service at a
Moderate Cost

**THE OSCAR HEDTLER CO.**
26 CHURCH ST., (Opp. Winchester Trust Co.)
Telephone 1208

# STONEHAM THEATRE
Stoneham
ON THE SQUARE PHONE 92

TODAY AND TOMORROW
**"I AM THE LAW"**
With the Greatest Cast Ever Assembled!
**ALL STARS**
Count 'Em—ALICE LAKE, GASTON GLASS, ROSEMARY THEBY, NOAH BERRY, KENNETH HARLAN, HECTOR, SARNO WALLACE BERRY and Other—and on the Same Program
ROBINSON CRUSOE NO. 10 and LATEST COMEDY

MONDAY AND TUESDAY, AUG. 15—15
D. W. GRIFFITH Presents
**"THE LOVE FLOWER"**
FOX NEWS TORCHY COMEDY

WEDNESDAY AND THURSDAY, AUG. 16—17
**Conway Tearle**
In "THE MAN OF STONE"
FOX NEWS TORCHY COMEDY
PARKING

# REGENT THEATRE ARLINGTON
Phone 1420
MATINEES DAILY AT 2:15—EVENINGS AT 8
COOL AND COMFORTABLE FREE AUTO PARKING

TODAY AND SATURDAY
ZANE GREY'S
**"When Romance Rides"**
And CONWAY TEARLE in "THE MAN OF STONE"
Also LARRY SEAMON in "THE BELL HOP"
KINOGRAMS

NEXT MONDAY, TUESDAY, WEDNESDAY, AUGUST 14, 15, 16
**RICHARD DIX and HELEN CHADWICK**
In "YELLOW MEN AND GOLD"—and
ELAINE HAMMERSTEIN in "HANDCUFFS OR KISSES"
BIG V COMEDY KINOGRAMS

NEXT THURSDAY, FRIDAY, SATURDAY, AUGUST 17, 18, 19
**Mabel Normand**
In "HEAD OVER HEELS"—and
ZENA KEEFE in "RED FOAM"
KINOGRAMS

# ICE!
**HORN POND ICE CO.**
TELEPHONES
Winchester . . . 305-W
Woburn . . . . 310

FRED H. PARSONS, Mgr.
Branch of R. M. HORNE
**Electrical Contractors**
539 MAIN STREET
House Wiring our Specialty
Estimates Cheerfully Given
RADIO SUPPLIES
IF IT IS ELECTRICAL CALL WINCHESTER 1200

## REAL ESTATE

COLONIAL TYPE

Home in very desirable section, easy walking distance to trains, schools, etc. 1st floor: large living room, dining room, den, sun porch and kitchen. 2nd floor: 3 chambers, sleeping porch and tiled bath; double garage, 17,000 sq. ft. of land, shrubs and shade trees. Price $12,000.

A COMFORTABLE HOME

At a reasonable price. Excellent section, only five minutes' walk from everything. Eight rooms and bath, hot water heat, coal and gas range, hardwood floors down stairs, splendid 2-car garage. 2,000 sq. ft. of land, apples trees, grape vine, strawberry bed, etc. Can be bought now for $8500. Liberal terms to right party.

NEW WHITE COLONIAL

On West Side. 1st floor: living room with fireplace, dining room, sun room, breakfast room and kitchen. 2nd floor: 3 large chambers, dressing room and bath. 3rd floor: 2 chambers, bath and storage. Over 12,000 sq. ft. of land. Price $14,750. Liberal terms.

WINCHESTER HOME SITES

We have the most desirable listings of building lots in the town of Winchester, both East and West sides. Let us show you what we have to offer.

**EDWARD T. HARRINGTON CO., Agents**

Cor. Common & Church Sts., WINCHESTER, MASS.

Resident Manager, LORING P. GLEASON

Office hours from 8 to 6 every day except Sunday.

Special appointments made in the evening for business people. Tel. Win. 502. Residence 505-R.

## INSURANCE



ESTABLISHED 1884

**S. B. GODDARD & SON**

***Insurance Counselors***

EVERY WORKING MAN

Should carry personal accident insurance and guarantee his wages to his family, because more wages are lost on account of accidental injuries than through lack of work.

2 MT VERNON STREET, WINCHESTER

Telephone 1040

15 Pleasant St., Woburn Tel. 76-77

71 Kilby St., Boston Tel. Main 6616



**WILLIAM M. SMITH**

**REAL ESTATE AND INSURANCE**

TELEPHONES: Office 1337, Residence 56-R



**PERCIVAL B. METCALF**

**REAL ESTATE INSURANCE MORTGAGES**

BOSTON OFFICE: 1 BEACON STREET

Tel. Winchester 361 Haymarket 933

FOR SALE—Price $6500. Modern house of eight rooms, with hardwood floors throughout; heated by steam; laundry in basement; house in splendid condition; situated on east side, in good residential section of the town; 10 mnutes to Winchester station. Owner obliged to sell on account of change in business. Easy terms can be arranged.


### NEWSY PARAGRAPHS

Tennis balls at Wilson's

Miss Marjorie Ordway is registered at the Walnut Hill School, Natick, for this Fall.

Mr. and Mrs. Marcus B. May are entertaining their daghter Gertrude and grandchild.

The Winchester Exchange and Tea Room will be closed until August 21. ag4-tf

Auto Batteries, repairing, recharging; best of facilities. Oscar Hedtler Co., tel. 1208. o28-tf

B. F. Mathews, W. E. McLaughlin, funeral directors and embalmers. Tel. Winchester 1236—578-J. tf

Mrs. Frank R. Paine and daughter, are entertaining Mrs. Herman P. Handy of Cataumet, Mass., and Miss Frances Tompkins of this town.

Mrs. Charles M. DeLoriea and daughter Miriam N., who has just recovered from a severe attack of pneumonia, leave on Saturday for a two-weeks' visit to Wells Beach, Me.

We carry at all times the choicest flowers in season. Flowers for all occasions. The best at the lowest. Sweetheart Flower Shop, 532 Main street, tel. Winchester 1380. au4-6t

C. Melvin DeDoriea, Jr., has finished a five-weeks' trip with Dr. Albert H. Miller of Providence, R. I., visiting in Rhode Island, Connecticut, Plymouth, Coney Island and New York City.

Miss Edith M. DeLoriea, 8 Hancock street recently returned from a two-weeks' stay at Wellfleet, Cape Cod, where she was a guest of Miss Alice Freeman of this town.

Sandy Beach continues to furnish diversion. Notwithstanding the police guard stationed at that place, the boys will continue to change their clothes in the woods, the result being that on Sunday two boys reported that a watch and $23.75 had been stolen from them. It is reported that the railroad ticket agent at Cross street, Woburn, who was previously accustomed to selling from 70 to 80 tickets to Winchester on Saturdays, has had his sale cut to only three or four since the new bathing place at Horn Pond has been opened.

### NEWSY PARAGRAPHS

Miss Daisy Smith has returned from Ocean Park, Me.

Take a pack of playing cards with you. For sale at Wilson's.

The Winchester Exchange and Tea Room will be closed until August 21. ag4-tf

Miss Irene E. DeLoria, R. N., is now doing surgical work at the Free Hospital for Women, Brookline, Mass.

F. L. Mara, painter. First class painting and decorating at moderate prices. Tel. 602-J. ja6-tf

Mr. Guy Messenger, who spent the winter in California, has returned home.

Miss Marion Mobbs of the Edison office, who has been spending a vacation at Provincetown, returned to her duties this week.

It is not expected that the work of laying the new electric car rails and rebuilding Main street will be completed to its end in the centre for another month.

Perfect marked, pedigreed Boston terrier pups, male and females, ready for delivery in two weeks; very reasonable prices. J. Connelly, 20 Westley street. *

Mr. Paul Badger, who with Mrs. Badger has been visiting his parents here, returned to France last week to take up his duties as a manager for the Standard Oil Company. Mrs. Badger will return to France later this fall.

Seven children in the neighborhood of Stratford road went on a rampage last week and broke 19 panes of glass in the house at No. 8, owned by Mrs. Edith P. Brown. Mrs. Brown reported the damage to the police, who interviewed the youngsters. Their parents cared for the restoration of the breakage.

Dorothy Hayward of Everett avenue, who is spending the summer at Camp Teconnet, China, Me., has received a "Pro-Marksman" medal and diploma from the Winchester Junior Rifle Corps of New Haven, Conn., for her skill at the rifle range at the camp. The rifle range is conducted under the direction of Miss Helen Bowe of Winchester.

### NEWSY PARAGRAPHS

Mr. and Mrs. David A. Somes have returned from abroad after an abscene of several months.

The Winchester Exchange and Tea Room will be closed until August 21. ag4-tf

A fountain pen is what you need on the trip. Moore's Non-Leakable on sale at Wilson's are the best.

The outside of the Congregational Church is being renovated, receiving a fresh coat of paint.

Edward O'Brien, well known as janitor of the High School, is spending a fortnight at Bournedale on the Cape.

Dr. J. H. O' Connor is enjoying a vacation with Mr. Thomas McMahon at York Beach, Me.

Miss Georgiana Watters is visiting Mrs. Horace Woolbridge at Colorado Springs, Col.

Miss Isabel Andrews of the Kelley & Hawes Company, is spending the month at Marblehead.

Mr. Frank Jones of Crescent road returned from Maine this week. Mrs. Jones and the family will remain away until the first of the month.

It is reported that amonv the coming fall weddings is that of Miss Brenda Bond and "Jack" Smith, who are to be married in September.

Mr. and Mrs. Winfred Hopkinson (Miss Rose Thibeault) left last Monday on a motor trip through New York state.

Matilda Curran of the Lyceum Building is spending her vacation at By-Water Inn, Annisquam. Office open Aug. 14th. *

Mr. and Mrs. James Murray of 6 East street, are home from a two-weeks' vacation at Manchester-by-the-sea.

Mr. and Mrs. Wilfred Friech of Winchendon, with their daughter, Miss Jessica, have been the guests for the past week, of Mr. and Mrs. A. W. Coffin of Fairmount street.

Mr. Sherwood Hall has sold his estate at No. 22 Glen road, one of the show places of the town, to Mr. and Mrs. W. A. Jackson, recently of Brookline and formerly of Hartford, Conn. The new owners will occupy the estate next month, and Mr. and Mrs. Hall will leave September first for Los Gatos, California.

Sweet yellow corn, fresh daily from Russell's, 40c doz.; shell and wax beans, 2 qts. 25c; native celery, 25c bunch; tomatoes, 15c lb.; sweet green peppers, 2 for 5c; sweet potatoes, 4 lbs. 25c; lettuce, 5c; fresh native cucumbers, 5c ea.; California cantaloupes, 2 for 25c; bananas, 35c doz; lemons, 35c doz; peaches. 35c doz. At Blaisdell's Market, tel. 1271.

### NEWSY PARAGRAPHS

Miss Barbara Watters is at Camp Wuttaunoh, Canaan, N, H.

Take a pad of paper with you. We have envelopes to match. Wilson the Stationer.

Let us develop and print your summer snap shots. Prompt and efficient work. Wilson the Stationer.

Mr. and Mrs. L. K. Snyder are at Wingaersheek Beach, Gloucester, Mass.

Members of the local police force were agreeably reminded of the wedding of patrolman John Noonan this week when they each received a box of the wedding cake.

A Boston terrier owned by Mr. James Hinds was struck by an automobile Sunday forenoon and one of his legs broken. It was necessary for officer Thomas Cassidy to shoot the animal.

Mr. Paul Goddu has purchased the Shurtleff house at No. 3 Cliff street. After renovation and repairs Mr. Goddu expects to occupy the house following his wedding this fall. Mr. Goddu is to marry Miss Hester Bradford.

During the short but heavy shower Monday, a bolt of lightning struck a tree on Harvard street, splintering it and stripping it of bark. The storm was not so severe in Winchester as in other nearby places, but was a good one while it lasted.

Don't forget that I build batteries to order for automobile and radio sets. Give me a chance and satisfy yourself that you are getting good goods, fully guaranteed at reasonable prices. Central Battery Service Co., 8 Winchester place, Winchester, Mass., tel. 1158; N. Goddu, prop. my5-tf

Best short cuts rump steak, 65c lb.; sirloin steak, 55c lb.; fresh hamburg, 20c lb.; face of the rump roast, 35c lb.; short legs lamb, 35c lb.; thick end of the rib corned beef, 22c lb.; fancy brisket corned beef, 28c lb.; best corned spare ribs, 12½c lb.; best sugar cured hams, whole or half, 32c lb.; bacon by the strip, 28c lb. At Blaisdell's Market, tel. 1271.

About 4:30 Wednesday afternoon autos owned and operated by Hugh McGowan of 14 Parkway, Woburn, and Frank A. Woodman of 2019 Beacon street, Newton, were in collision on Swanton street, near Washington street. The left front mudguard of Woodman's car was bent and a headlight, spring and wishbone broken. The left front mudguard and a headlight on McGowan's car was broken.

### PLAYGROUND NOTES

The preliminary events of both fields will be held next Wednesday, Aug. 16, on Manchester Field at 2:15 p. m.


*All Forms of*

## INSURANCE

RENTAL WANTED—Couple wants to rent small single house, $100 to $125.

FOR SALE—Nearing completion, white Colonial house of 7 rooms, a well built attractive house in good neighborhood, easy distance to transportation, about 12,000 feet of land.

**HERBERT WADSWORTH**

LANE BUILDING

Telephone Winchester 291



**FOR RENT**

FIRST-CLASS STORAGE space for household furniture, in Brown Block, in Winchester Centre. Clean, light room at very reasonable terms.

**THOMAS H. BARRETT**

Real Estate Insurance

546 MAIN STREET, WINCHESTER

Tel. Win. 357-M or 579-M



***Real Estate and Insurance***

**A. MILES HOLBROOK**

28 CHURCH STREET, WINCHESTER

Telephone Winchester 1250 Res. 747-W



***Ladies' Fine Silk Hose***

1.39 1.69 2.10 2.39

*Bath Towels Extra Size and Quality*

Wash Cloths

*New Line Bureau Scarfs*

Reasonable Prices

MORE of Those

***$1.98 House Dresses***

One Customer Has Bot Eight

Black and White

***Mosquito Netting***

Kotex - Kotex

*McCalls "Fall" Fashion Quarterly*

Only 25 Cents

**FRANKLIN E. BARNES & CO.**

LEGAL STAMPS TEL. 272-M



**Advertise in the "Star"**



**It Is Important See Him Today**

Make sure of your copy of next Sunday's Boston Globe by ordering the paper in advance from your newsdealer or newsboy.

THE SUNDAY GLOBE MAGAZINE
THE INVISIBLE COLOR PICTURES
THE EDITORIAL SECTION

and many other features in next Sunday's Boston Globe.

For the baseball news, read the Boston Globe every day.



**House Dresses**

"IDEAL DRESSES" for hot weather, made of dainty Percales and Ginghams, with or without the belted waist line.

Prices $2.25 to $4.50

FANCY HANDKERCHIEFS—A splendid new line of colored and white, all new fall effects.

SILK—in popular shades.

ICELAND WOOL, per ball ..... 35c

**G. RAYMOND BANCROFT**

TEL. WINCHESTER 671-W 7 MT. VERNON STREET

PUBLIC LIBRARY,
WINCHESTER,
MASS.
PUBLIC LIBRARY
WINCHESTER
MASS.

# THE WINCHESTER STAR.

VOL XLII. NO. 6 WINCHESTER, MASS., FRIDAY, AUGUST 18, 1922 PRICE SEVEN CENTS

## FINE CELEBRATION

**Italian Fireworks and Concert Best Yet Given**

The best band concert ever given in Winchester, the finest display of fireworks yet seen on Manchester Field and the biggest crowd which has ever been in Winchester sums up the celebration of the Feast of the Assumption by the Italian residents of this town on Tuesday.

As is customary, the day's exercises opened in the morning with mass at St. Mary's Church, following which there was a parade through the Italian section of the town, the houses and streets being decorated with American and Italian flags.

In the afternoon there was a procession to St. Mary's Church, where the statue of the Blessed Virgin Mary was placed upon a litter and taken in the line. The gathering, numbering about 500, then marched by way of Mt. Vernon street to the centre, Washington street, Swanton street, Chester, Irving, Florence, Swanton, Cedar, Swanton, Holland, Oak, Spruce, Swanton, Nelson and Westley streets back to the church. Around the statue were many little Italian girls, all dressed in white and wearing garlands of flowers. The American and Italian flags, both of beautiful silk, were carried side by side, and the music was by Gallo's Symphony Band.

In the evening the program opened with a band concert on Manchester Field by what is considered to be the finest band ever to visit this town. There were 40 pieces, conducted by Signor Stanislao Gallo, and a program of operatic and Italian music was given which evoked deafening applause from the thousands who listened on the field and in the automobiles on the Parkway. The concert continued until 9:30, when the fire works opened.

The fireworks lasted nearly an hour and were set off as though by clock work. The display was magnificent, it being about equally divided with set pieces and air displays. Many new novelties were introduced, the most interesting being two tumblers, who vaulted parallel bars, and a magnificent pure white waterfall stretching half way across the field. There were included also a very handsome piece showing crossed American flags, aerial birds and other exceptional displays, the colors of which were magnificent.

As usual the Parkway was lined with automobiles from Washington street to beyond Mystic avenue, a force of six Metropolitan officers doing duty there. Cars were parked in favorable positions on the Parkway before five o'clock in the afternoon, and by six o'clock the line extended nearly to Mystic avenue. All the streets about the centre were filled with cars. The open space on Waterfield road was filled, Common street was filled, cars were parkd on Main stret from the centre to Washington street, and Church street and the Congregational Church drive were filled.

The crowd was by far the largest yet to attend any similar celebration in Winchester, it being estimated that over 10,000 people were on the field and in the vicinity during the evening. Every police officer on the local force was on duty and Chief McIntosh and Sergeant McCauley laid out a very effective and well designed traffic plan in handling the crowd. Officer Hogan in the centre had his hands full during the entire evening, and did a good job throughout. After the fireworks, the centre presented a sight not soon forgotten by those who saw it, the great mass of people and autos filling it to overflowing.

To the committee of Italian residents headed by Mrs. James V. Barbaro, all commendation for the fine concert and fireworks display should be given. This committee included Alfred Rolli, secretary; Marcellino Fiocociello, Francesco Ciacalone, Guiseppe Rania, Mistretta Salvatore, Domenico di Mambro, Frank Reego, Guiseppe Ferro, Bicola Tarquino, Antonio Seraguso, Raffaele Pendo and Roberto Galante.

## PICKPOCKETS BUSY

Pickpockets were busy in town Tuesday night in the big crowd on Manchester Field, several people reporting losses. One man lost his pocketbook containing $25. Another man from Nova Scotia, visiting Mr. Grant Clark of Clematis street lost about all he had with him, the thief taking $40 in U. S. currency, $20 in Canadian money and a note for $500 on a banking house.

Among the flowers on display at the Star office, are several beautiful specimens from Miss Hattie E. Snow of Forest street.

## MR. WILLIAM ALLEN

Mr. William Allen, well known through a residence in this town of over 30 years, died at his home at 165 Washington street, Friday night of infirmities due to his advanced age of 88 years. He was ill but a week.

Mr. Allen was a native of London, England, and was a machinist by trade. When the United Shoe Machinery Company opened its factory here, he came to Winchester and took up his residence, working for that company until it moved to Beverly. Since that time he had retired.

He was a member of the First Congregational Church and for many years was a familiar figure at the annual Traders' outing, held each August, several times taking the prize offered for the oldest man in attendance.

He leaves two daughters, Mrs. William Joyce of this town, with whom he made his home; Mrs. William Fieldhouse of North Andover, and one son, Mr. William Allen of Rome, Ga.; also 16 grand children and 31 great grand children.

The funeral services were held at the residence on Monday afternoon and were conducted by Rev. Arthur L. Winn. The pall bearers were five grandsons: William, George, Albert and Charles Joyce of this town, William Allen of Stoneham, Mr. Arthur Fieldhouse of North Andover, and Mr. Patrick E. Fitzgerald. The burial was in Wildwood Cemetery.

## BOYS PUSHED AUTO IN LAKE

When A. R. Bates of Medford went to get his Hudson touring car at Medford Boat Club Sunday night it had disappeared. He was unable to find it and reported it as stolen to the Metropolitan Police. Monday forenoon as steward Fred Morris of the club was passing through the entrance driveway he saw the top of a car in the water in the lower lake. Investigation revealed that it was Bates' car.

Bates, it appears, had run his car on the grass at the side of the drive facing the high bank just outside the gate. He was gone about a half hour before he missed it. From indications it appeared that a gang of youths and boys had released the brakes and run the car backwards over the bank and into the lake. The car was almost submerged, only the front wheels and the front part of the top being above the water.

Monday afternoon the contractor who is building the new roadway on the Parkway at that place ran one of the steam rollers to the bank and hauled the car out. Although filled with mud and water, one touch of the starter was all that was necessary to start the engine, and the car was driven off as though it had stood in the garage for 36 hours, instead of on the bottom of the lake. It was not damaged other than having the rear mudguards bent.

## HORSE WENT INTO CESSPOOL

Friday afternoon one of a pair of horses of Thomas Quigley, Jr., while drawing a load of wood at the rear of a house on Richardson street, went through into an old disused cesspool. For a time it was thought that it would be necessary to secure aid from the fire department to get the animal out, and a message was sent to the fire station for assistance. Asst. Chief Gorman responded, but before he arrived the driver, aided by town men, succeeded in freeing the horse, which was not injured.

## OUTING AT CANOBIE LAKE

Seventy-five mothers and children enjoyed an outing on Saturday at Canobie Lake, Salem, N. H., the affair being arranged by a committee of the C. D. of A. under Mrs. Nora O'Melia, assisted by Mrs. Thomas Kelley and Mrs. William Vayo. The trip was made by auto trucks, the party taking a picnic lunch. A most enjoyable day was spent.

## MR. DOWNS MADE FUEL ADMINISTRATOR

Mr. Jere A. Downs, one of our fuel administrators during the war, has been appointed to serve for this town during the present shortage, it was announced the first of the week. Mr. Downs made a very efficient official during his previous appointment and his selection will be a source of satisfaction at this time.

Winchester Lodge of Elks held its regular August meeting in Lyceum Hall on Tuesday evening. A number of applications were acted upon. Owing to the fireworks on Manchester Field the meeting was held early and there was no business session.

## ELKS WENT TO PROVIDENCE

**Large Party Enjoyed Traders' Day at Rocky Point**

Traders' Day fell on one of the hottest days of the summer this year, a circumstance similar to that of last year. Fortunately for many of the merchants the same date was assigned for the annual field day and outing of the Providence Lodge of Elks at Rocky Point, R. I., and in view of the fact that no concerted outing was arranged for the Traders this year, a large party of them holding membership in the fraternity journeyed to Providence and participated in the fun at the seashore.

The Winchester party was made up of some ten automobiles and left the centre shortly before eight, reaching Providence in time to witness the closing review of the big morning parade. Through the efforts of Mr. Charles W. Meek, formerly a resident of Providence and a member of the Providence Lodge, every courtesy was extended to the local visitors.

At Rocky Point the heat of the day was thoroughly on accord with the spirit of the party, most of which spent the larger part of the day in the water at the fine bathing beach. Following luncheon a ball game was enjoyed, it being played by the Woonsocket and Providence teams. In this game "Jack" McKenzie, well known as an old High School pitcher and more recently as an expert twirler on our town team, occupied the box for Woonsocket. Unfortunately the Providence team won the game 7 to 4.

Following the baseball, sports were run off until well into the afternoon, many of the Winchester visitors winning prizes. In fact almost every member of the local party was awarded a souvenir in one event or another.

At noon a regular Rhode Island clam bake was served in the large pavilion, a feature which many of the Winchester visitors had not previously enjoyed. During the dinner the Governor of Rhode Island was present and spoke.

A large number of the Winchester party remained until evening, when they enjoyed the display of fireworks. Others left the resort at six, returning to town at dark.

Among those who attended were the following:

| | |
|---|---|
| John McNally | John McKenzie |
| Geo T. Davidson | John Sullivan |
| Thos. F. McCauley | Jere Sullivan |
| David H. DeCourcy | Ralph F. Arnold |
| William G. Scholl | J. C. Sullivan |
| Dr. R. W. Sheehey | John Pike |
| John E. Hanlon | B. F. Mathews |
| Daniel L. Hanlon | T. P. Wilson |
| Chas. W. Meek | Fred H. Scholl |
| William D. Miller | Ernest G. Beaton |
| Napoleon Godda | Aaron Johnson |
| Francis McGrath | Wm. Hall |
| Michael J. Queenin | Fred Mitchell |
| Leo McNally | George Gordon |
| John Piccolo | Daniel T. Leahey |
| Frederick Piccolo | J. A. Laraway |
| Edward Callahan | Charles J. M. Johnson |
| Warren Cox | John W. Johnson |
| George LeDuc | Perry Bridges |

## T. D. PHILOSOPHIZES

Evidently the philosophic calm of Thomas Dreier was not much disturbed by the explosions at our school meeting, judging by the following which appeared in the August number of "The Vagabond."

At one of our special Winchester town meetings recently the question before the house was this: "It has been decided that we are to build four new schoolhouses. Shall we build one each year for four years, or shall we build two schools this year and two next?" You might think offhand that such a question could be answered without any great display of emotion. It wasn't. The meeting started at 7:45 and lasted until nearly 10:30. Men got all excited, used harsh language, indulged in oratory that made one wonder what they would do if the fate of the whole country was at stake—gosh, it was exciting. Being a sort of philosophic individual, able most of the time to detach myself from what is going on immediately about me, I thought of words of Puck, "What fools these mortals be."

## BRIDGE PROGRESSING RAPIDLY

Work is still going on rapidly at the new Bacon street bridge in course of construction, although the visable action is not so pronounced as during the earlier stages of the work. The trench for the west abutment has been finished and concrete is being poured. Steel reinforcing rods are on the ground for the job and a big pile of sand and crushed rock has been made on the road above the mixed to keep the concrete work in continuous operation. The work of excavating for the east abutment is now about to be started.

## ANDREW V. HARROLD

Andrew Vincent Harrold, 28 years old and formerly a sergeant in the Marine Corps, died at the home of his parents, Mr. and Mrs. Andrew P. Harrold, 211 Washington street, yesterday after a long illness.

Mr. Harrold was born in Winchester and graduated from the Winchester schools. He was for some years a chauffeur, and in May, 1917, he enlisted in the Marine Corps. He did not have the good fortune to get across, being stationed in Philadelphia during the war and serving as motorcycle dispatch rider and ambulance driver. He left the service with the rank of sergeant.

He was taken sick in October of last year and in April he underwent an operation at the Peter Bent Brigham Hospital. He failed to improve after the operation and steadily failed until his death.

In 1919 he married Miss Mary Barry of Westchester, Pa., who survives him, together with a year-and-a-half-old son, Andrew V., Jr. He leaves also his parents, Andrew P. and Alice M. (Cogan) Harrold, three sisters and four brothers—Mrs. Leo T. Hannon, Mrs. Frank Hobley, Miss Eileen R. Harrold, Charles J., James H. of Jersey City, George W. and Frank E.

He was a member of Winchester Council, K. of C., and of Winchester Post 97, American Legion.

High mass of requiem will be celebrated at St. Mary's Church on Monday morning at 9:30, which will be attended by escorts from the Marine Corps and the Legion. The burial will be in Calvary Cemetery.

## NOTICE TO WINCHESTER POST NO. 97

All members of Winchester Post No. 97, American Legion, are requested to attend the funeral of Sergt. Andrew Harrold.

Post will assemble at Legion House, Monday at 8 o'clock.

## "ROLLIE SMITH IS GOLFING SURPRISE

R. L. Smith of Winchester, who managed to squeeze into the first division with an 89, after a play-off, furnished a surprise by winning the Pittsfield Country Club's annual golf tournament Saturday. Smith defeated W. A. Whitcomb of Worcester one up in 19 holes in the finals in the afternoon. He took his match from L. A. Wilson of Upper Montclair, the medalist, one up in 18 holes in the morning. Whitcomb defeated John Winslow of Worcester 4 and 3 in the other semi-final match.

In the finals, Smith was two up starting the eighth, but the match was squared on the 11th. Smith won the 12th with a birdie 3 by sinking his approach. Whitcomb squared the match with a birdie 2 on the 15th and the next three holes were halved in par figures, although Whitcomb missed by a scant margin a 30-foot putt for the match on the 18th hole.

Wilson had a 10-foot putt for the match on the 18th hole in the morning, but putted so far over that he missed his next stroke and conceded a short putt to Smith, giving him the match.

## HOT DAY WEDNESDAY

Wednesday was probably one of the hottest days of the summer. Fortunately it was observed as Traders' Day here and practically every business house and store was closed. A hot land breeze made seashore as warm as inland, but those who were able to get into the water were the more fortunate. The glass in the square registered as high as 108 during the day.

Taking advantage of the closing of the stores, Supt. of Streets James Hinds had all the roads about the centre covered with the yearly coating of oil, so that yesterday morning opened with this sticky mess well trodden in.

## DOG SHOT BY OFFICER

Residents of the Bryer Farm on Washington street at the Highlands reported to the police Wednesday that a strange dog had run into the barn and hidden itself in the hay. Fearing that the animal was mad, they asked the police to shoot him.

Officer Donaghey went to the farm and found that the dog had burrowed into the hay and was laying there making strange noises and forthing at the mouth. He shot it. The owner of the animal is unknown.

Mr. and Mrs. Waldo Bond, of Highland avenue, are receiving congratulations on the birth of a daughter, last Friday. Mother and daughter are doing nicely.

## SELECTMEN'S MEETING

**August 14, 1922.**

The Board met at 7:30 p. m. Present Messrs. Willey, Bateman, Bryne and Main.

The records of the meeting of August 7 were read and approved.

**Licenses 1922 (Hackney Carriages):** John R. Russell was granted two hackney carriage licenses upon the approval of the Chief of Police. These licenses are effective until May 1, 1923 unless sooner revoked and subject to the usual fee of $1.00 for each license.

**Licenses 1922 (Fire Arms):** A letter was received from the Commissioner of Public Safety enclosing an act relative to the sale and carrying of fire arms and calling attention to certain forms which he is having printed, and which the Towns may order from the State. This letter and copy of the act were ordered sent to the Chief of Police.

**School Bldg. Program (Chapin School Lot):** A report was received from the Town Counsel on the title of the Chapin School Lot. This matter was laid over until the next meeting of the Board.

**Licenses 1922 (Explosives and Inflammables):** Mr. Henry C. Burrows representing the Colonial Filling Stations, Inc., 156 Sixth street, Cambridge, Daniel W. Hawes, Daniel Kelley of Kelley and Hawes Co., Mr. Jacob Cohen, 596 Main street, and his attorney, W. E. Ramsdell and Messrs. Pond and Rowe of the Planning Board appeared at the hearing in regard to the application of the Colonial Filling Stations, Inc., for a license to store and sell gasoline at the corner of Main and Park streets. The hearing was called at 8:30 p. m.

No objection was raised by any one present and the board granted a license. Same is effective for one year unless sooner revoked and subject to the usual fee of $1.00. The license states that the storing and selling of gasoline must be in conformity with the regulations adopted and prescribed by the Commissioner of Public Safety of the Metropolitan District.

**Street Lights 1922 (Cabot, Harrison & Wildwood Sts):** The Board voted to have the Edison Company install 2-60 c. p. incandescent lights on Cabot street; 1-60 c. p. incandescent light on Harrison street and relocate 1 light on Wildwood street at the corner of Wildwood and Cambridge streets. The locations and re relocation of these lights are to be given the Edison Co., by the Town Engineer.

**Street Lights 1922 (Sanborn St):** A letter was received from the Edison Company acknowledging the Board's order to have a shade placed on a street light at the corner of Sanborn street and Sanborn place. Word was received by telephone from Mr. Harrington that the Edison Co., had placed the shade on the light and same was satisfactory.

**Highway Dept. (Equipment):** A letter was received from the Superintendent of Streets stating that he had an interview with the manufacturer of the Conant Loader, and that the concern will sell the loader to the Town for $850.00 with 2½% off for cash, and that the machine will be put in the pit for five days' trial. The manufacturer will send a man to set up the machine, and will give the Town any instructions necessary for one day free of charge; for any time in excess of one day a charge will be made for the man's time and expenses while in Winchester. If the Town buys the machine the concern will deliver by its own truck, but the Town will have to pay for delivery. No charge is made for trial use, but expenses of returning the same will have to be borne by the Town.

Letter was ordered filed.

A letter was also received from the Town Engineer stating that he has purchased the one ton Ford truck with dump body and hoist as authorized by the Board at its last meeting.

**Bill Boards:** A notice was received from the Department of Public Works, Division of Highways, notifying the Board that it has received an application from the O. J. Gude Company for a location for a sign on the east side of Pond street about 1½ miles from Winchester and about 1½ miles from Woburn between telephone pole 120-11 and 120-12. The Clerk was instructed to write the Department of Public Works, Division of Highways, that the Board objects to granting this location. The Clerk was instructed to send also with the letter a copy of the vote relating to bill-boards passed by the Town at the annual town meeting.

The meeting adjourned at 9:25 p. m.

George S. F. Bartlett,
Clerk of Selectmen.

## COMING EVENTS

Aug. 19, Saturday evening. Dance at Winchester Boat Club.

Aug. 19, Saturday. Winchester Country Club: Medal play.

Aub. 24, Thursday. Leave flowers and fruit at Winchester R. R. station 9:06 A. M. train to be carried to Boston Flower Mission.

## LETTER FROM MR. CHIDLEY

The following letter was received on Monday by Deacon Charles E. Swett from Rev. Howard J. Chidley of the First Congregational Church, now traveling in Europe. Mr. Chidley's letter assures his friends that he is improving in health.

His return voyage will soon begin, as he is to occupy his pulpit the second Sunday in September.

Boston Hotel, Rome.
July 24, 1922.

Dear Mr. Swett:

I thought I had better report to the church clerk that I was still keeping the faith, though in Rome. I caught the Cameronia at Lisbon after a wonderful trip from Paris and Madrid, via Biarritz, Burgos and Sequoria. I was entranced with Spain, especially Castille. Have visited Gibralta, Algeciras, Malaqa, Monte Carlo and Nice; also Geneva and Piza on my way from Lisbon.

Rome is cool and our hotel is on one of the seven hills, so we get the breeze. They say it has been so hot in Cairo that the flies died. I hope it cools before we get there!

I have not suffered with the heat so far. I am feeling much better. Can stand the sight-seeing famously and thrive on it, so I am quite delighted. The neuritis has not all left my shoulders, but I hope it will disappear as I get stronger.

Will you give my loving greetings to my loyal church friends. My gratitude to them is strong and deep as I think how they made all this possible for me.

With cordial salutations to you and Miss Swett and Miss Folts.

Sincerely,
Howard J. Chidley.

## VACATIONISTS

**Where Your Friends May Be Found**

Mr. and Mrs. Harold K. Barrows of Highland avenue are spending a few days at Wolfboro, N. H.

Mr. and Mrs. Winfield F. Prime are spending two weeks at their summer home on Cousins Island, Maine.

Mr. and Mrs. Willard Bradley spent the week-end at Pittsfield, N..H.

Mr. and Mrs. Raymond Pinkham, are the guests of Mr. and Mrs. Winfield Prime at Cousins Island, Me.

Mr. and Mrs. John A. Caldwell and family are at Sunapee, N. H.

Mr. O. C. Webster left this week for Portland, Me.

Mrs. Neil Doherty and family of Main street, have opened their summer home at Salisbury, Mass.

Mr. and Mrs. George Heintz are registered at Turner's Tavern, Bethlehem, N. H.

Mr. Russell G. Mann is at Onset, Mass.

Mr. and Mrs. Robert H. Perkins are spending a few weeks at Auburn, Me.

Mr. and Mrs. F. B. Reynolds are at Gray's Inn, Jackson, N. H.

Mr. and Mrs. James Nowell are at Pine Beach, Belgrade Lakes, Me.

Mr. and Mrs. Henry W. Hildreth returned this week from Monehegan Island, Maine.

Mr. and Mrs. J. W. Worthen returned this week from Whiteface, N. H.

Mr. and Mrs. Wallace V. Plummer are home from Wonalancet, N. H.

## CHILD AUTO VICTIM DIES

Eva Lo Presti, the six and one-half year old daughter of Mr. and Mrs. Frank LoPresti of 31 Chestnut street, Arlington, who was fatally injured when struck by an automobile, operated by William N. Smith of 1 Cliff street, Winchester, on Mystic street, Arlington, Tuesday evening, died in the Symmes Arlington Hospital, yesterday afternoon, of a fractured skull.

**TAKE THE STAR**

**Readers leaving Winchester for the summer can have their STAR sent them promptly by mail at no additional expense, either for one week or the whole summer. Notify this office before you leave.**

**Subscriptions must be paid in advance, and mailing instructions should be in writing.**

**Don't forget to give your name and address.**

## WINCHESTER SAVINGS BANK

**26 Mt. Vernon Street**

Incorporated 1871

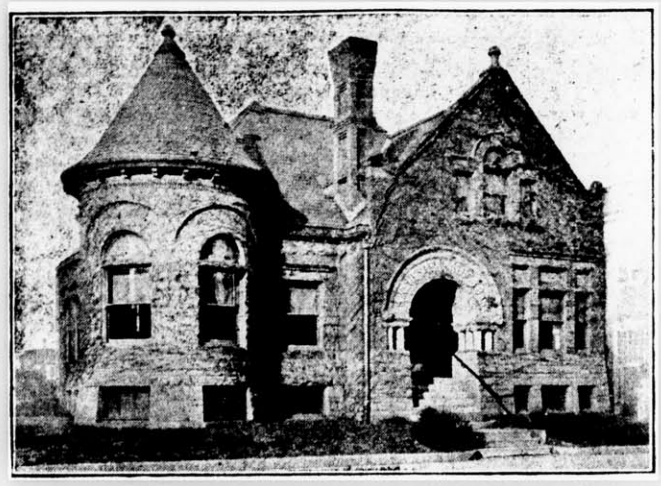

Deposits Over $2,000,000

It's not what YOU EARN, but what YOU SAVE that counts!

Start a Savings Account with a small sum out of this week's pay—keep adding to it and you will never regret it.

Business Hours—8 A. M. to 3 P. M. Saturdays—8 A. M. to 12 M.; 6 to 8:30 P. M.

HARRY C. SANBORN, President WILLIAM E. PRIEST, Treasurer

——Telephone Winchester 30——


### YOUR AFFAIRS AND MINE

"The love of reading," said Montesquien, "enable a man to exchange the wearisome hours of life, which come to everyone, for hours of delight."

In books a Winchesterite can forget himself, his humdrum environment and vocations. In books a Winchesterite can travel as on a magic carpet to the poles and the far Antipodes. Neither time nor space offers any barrier to us. Such blessed oblivion is not to be gained by mere dipping into magazines. It comes from genuine absorption in a book.

With our Winchester public library offering the best of what the great minds of the world have thought and the most brilliant minds created, and with our modern bookstores within easy reach of every Winchesterite spreading before us, is there any excuse for seeking rapid society or purposeless diversion? And is it not the duty of parents to encourage the love of books and reading in their children? More books, less restlessness.

"A house without books," said Horace Mann, "is like a room without windows. No man has a right to bring up his children without surrounding them with books, if he has the means to buy them," and Sydney Smith said, "we should accustom the mind to keep the best company by introducing it only to the best books."

Don't boast about the furnishings
That grace your little nest,
But give them frequent burnishings
And let them look their best.
It's good to boost, 'tis often said,
But show some hesitation,
Lest to our Winchester assessors you are led
To boost their valuation.

Speaking of knickerbockers—a Winchester gentleman comes forward with the suggestion that skirts were invented before people wanted to be moral, but it might be fatal to carry that theory too far.

Statistics show that doctors collect one-fourth of their fees. What do our Winchester medical men have to say to this?

Winchesterites who live faster than others do not go as far.

Some people have a knack of stating things in a most subtle way, a way that beats plain statements all to holler for wit and delicacy. So the Winchester gentleman who had been entertained at dinner at his friend's house, in most royal fashion, said in leaving, "I want to thank you for your remiscent hospitality." Of course the fair sex will not know—or are not supposed to know—the real meaning under this remark, but the men folks will wink appreciatively.

The ingenuity of the small boy of this period is likely to send quicker to destruction or into some invention which will make him famous and wealthy. Recently The Spectator saw a small boy who had managed to affix a motor to his ordinary bicycle. While The Spectator watched the boy had difficulty in starting it, but suddenly it went off like the wind, with the small lad hanging on and looking both triumphant and scared. Now The Spectator is wondering if he was able to stop the thing or had to ride it until it ran down.

Little questions for this week: How many Winchesterites forget what a man has done, and judge him by what he is doing now?

That moonshiner less than a thousand miles from Winchester who said that he had never heard of the Volstead Act was lamenting over the opportunities for business he had lost.

### ABOUT THE SPARROW

The Nomad gave an interesting letter iin the Boston Transcript from a Mr. Charles F. Cunningham of Health Hill, Brookline, which gives a different view of the English sparrow than that which some of the ornithologists have given. Although the Nomad is not entirely favorable to the English sparrow himself yet he is fair enough to give this letter, which I am sure many of our readers will agree with. My own experience with birds about the bungalow in Dedham leads me to agree with this defense of the sparrow.

A. H. S.

"I have had," Mr. Cunningham says, "several nests of English sparrows on my piazza screen each year for several years. On a post of the same piazza, about ten feet from these nests, a pair of robins build a nest and raise their young. Near my house are several elm trees, the leaves of which tree, as you know, are eaten by canker worms and the elm beetles; in fact, were nothing done to prevent it every leaf would look like a piece of lacework before summer was over. Watching to see what the English sparrows fed their young on, I saw that they were flying back and forth between the elm trees and their nests with canker worms in their beaks which they dropped into the widespread mouths of their little ones as fast as they could fly back and forth. All day long, a day of twelve hours with no rest—I did not count the number of canker worms destroyed, but the number was large. I do all I can to encourage these little friends of the elm trees to live near me.

"Again, as I was walking across the Public Garden one morning I noted that a strong northwester had blown in great swarms of the brown-tailed moth. I noted the air was quite crowded with English sparrows, darting about, seizing the moth on the wing, plucking off its wings and eating the moth, in fact plucking the wings off more moths than they could eat, evidently for the sporting instinct of man and animals and birds to destroy more than they need to eat at the time. Alas! man had killed off so many of these little friends, there were not enough to destroy but a small proportion of the moths. But they were doing valiant work, which I did not see anyone else doing. I know all birds and squirrels will eat the green buds from trees, as you noted; but this is generally the case when other food is scarce. The little birds could find nothing to eat; they must have something. Can we begrudge them a day's food? The trees do not begrudge them, because, for every bud so taken, nature enables them to send out more buds to take their place.

Mr. Cunningham proceeds to rebuke the Nomad for the slogan (not his, but a correspondent's), "Kill a sparrow a day"; and he goes on: "Imagine a large crowd of boys out to kill sparrows; what would happen is that not only English sparrows, but nearly all sparrows would be exterminated, and our trees would be at the mercy of the innumerable worms and insects that do uncalculable harm in money value to our agriculturists and horticulturists. There are many kinds of sparrows, viz.: Chipping sparrow, field sparrow, fox sparrow, grasshopper sparrow, Ipswich sparrow, savanna sparrow, sharp-tailed sparrow, song sparrow, swamp sparrow, tree sparrow, vesper sparrow, white crowned sparrow, white throated sparrow, English sparrow and junco—fifteen in all.

### FILLING STATION PERMIT GRANTED

At the continued heading before the Selectmen Monday night for the permit to the Colonial Filling Station, Inc., to operate a gasoline filling station at the corner of Main and Park streets, the permit was granted. The old building on the corner, one of the oldest in town, will probably be torn down to make room for the new station, which is reported to be very attractive in design.

### 1800 AUTOS IN TOWN

Latest report of the number of automobiles owned in Winchester is given as 1800 machines. It is anticipated that before the first of the year this number will reach 2000.

Mrs. William Tucker of Manchester was in town this week visiting her mother Mrs. Annie E. Sharon. Mrs. Sharon observed her 70th birthday Tuesday.

### VICTIMS SENT TO WINCHESTER HOSPITAL

Two of the injured persons in the automobile crash at Reading Tuesday evening, when William M. Wood, Jr., son of President William M. Wood of the American Woolen Co., was killed, were taken to the Winchester Hospital. The injured men were Samuel Ramsey of Medford and Edward Brackett of Wakefield. Ramsey is suffering from a broken leg and a fractured skull. He was taken to Dr. Brown's office Wednesday for ex-ray treatment. These men were in the second car hit by the Wood machine, which was overturned.

Boston papers stated that William M. Wood, Jr., was born here, but there is no record of his birth at the office of the Town Clerk. The family resided here many years ago, living on Vine street.

Besides Mr. Wood, Major Alexander Gardner of North Andover was also killed in the smash and two other occupants of another car which figured in the smash were badly cut and bruised. The Wood machine was a $15,000 Rolls-Royce sedan. It was smashed beyond repair.

### NEWSY PARAGRAPHS

One of the improvements in the streets about town is the rebuilding of Central street, which has been in poor condition for some time.

The south crossing over the railroad tracks in the centre was torn up Monday and Tuesday. As this crossing is largely used, there was considerable congestion of traffic, cars being obliged to use the north side. New sleepers and planking were laid at the crossing.

Late Friday afternoon an express train passing through the centre towards Boston narrowly missed striking an unknown man. Unaware of the swiftly approaching train, he was crossing the tracks, and but for the prompt action of a bystander, who pulled him off the rail, would have been struck.

Owing to a fire caused by a hot axle on one of the cars, an inward bound freight stopped on the centre crossing last Thursday night for some 10 minutes or more while the blaze was extinguished. The blaze had started burning the floor of the car. The closing of the crossing held up many autos, the square on both sides of the track being filled with them.


## Accidents Resulting From Sports

TAKE GOLF, for instance. Did you ever stop to think how likely it is that you will hurt someone, some day,—another golfer, a caddie or a passerby.

THE COST is negligible, yet it affords complete protection against liability for injury to anyone caused by your participation in any game of Golf, Baseball, Basketball, Football, Hockey, Polo, Tennis or any other athletic sport or game, with but few exceptions.

**PRESENT RATES**

**$3.30** For One Year **$7.70** For Three Years

**ACT AT ONCE!**

The above rates will hold good only until July 31, 1922.

**Thereafter the rates will be**

$5.00 for one year $12.50 for three years

Dewick & Flanders
INSURANCE
Tel. Main 7530 100 Milk Street, Boston, Mass.

DANIEL KELLEY, Pres. D. W. HAWES, Treas.

## KELLEY & HAWES CO.

**Start Your Express Shipments RIGHT!**

**PACKED MARKED RIGHT**

**Shipments started right are half way there**

FURNITURE PACKING, MOVING AND STORAGE

Telephone 38 or 174 KELLEY & HAWES CO. Winchester Mass.

## Drummond's Market

543 MAIN STREET
WINCHESTER
FREE AUTO DELIVERY Tel. 899 and 1064 Winchester

## "111" cigarettes

10¢

They are GOOD!

SAVE YOUR STOMACH with

Quick Relief for INDIGESTION DYSPEPSIA CONSTIPATION

No Muss No Bother Just take one or two capsules

On sale at Allen's Pharmacy, Winchester, Mass., or 60 cents by mail postpaid for large package from Jaques Capsule Co., Plattsburg, N. Y.

LINSCOTT

Reo is not a Wall Street automobile—For eighteen years the same seven factory executives have directed its policy of making money by making a good car—Not QUANTITY but QUALITY is the source of Reo success.

R. W. LINSCOTT
REO Sales and Service
312 Main Street, Woburn
TEL. WOBURN 3

## RANDALL'S

**WEEK-END SPECIALS**

**ICE CREAM**

Maple Walnut Peach
Also Regular Flavors
Vanilla Strawberry
Chocolate Coffee

**Frozen Pudding**

**Orange Sherbert**

*Look for this space Every Week for our Week End Specials*

**Telephone 515**

**DELIVERIES**

Week-day orders must be in before 11 a. m. and 4 p. m.
Sundays before 11 a. m.—no afternoon delivery

## Brazing-Welding-Carbon Burning

NOBLES' POLISH
STOP LIGHT SIGNALS
BRAKE LINING
SPARK PLUGS
OILS AND GREASES
IGNITION CABLES AND PARTS
MAZDA LAMPS—ALL C. P.
FAN BELTS AND HOSE

**KIMBALL & EARL**

AUTOMOBILE MACHINISTS

EVERYTHING FROM STARTING CRANK TO TAIL LIGHT
Authorized Franklin Service——Agents for Quaker State Oil
Official Focusing Station
751 MAIN STREET WINCHESTER, MASS.
Telephone 1365

## AUGUST
**The Banner Recreation Month**

Why not arrange to have your laundry continued during your stay either at the Mountains—Country—Seashore? We can reach you, no matter where you are located, by Parcel Post or Express Service.

Our same grade of work will follow you with all promptness and dispatch. Goods are carefully packed, thus insuring their being received in the best condition. WE PAY PARCEL POST OR EXPRESS CHARGES ONE WAY—on goods being returned to you.

**The Winchester Laundries, Inc.**

## KNIGHT'S PHARMACY

TOILET ARTICLES
OF REFINEMENT

WINCHESTER SQUARE WEST, AT CHURCH STREET

ARLINGTON STORAGE
*HOUSEHOLD GOODS ONLY*
Fire-Proof Insect-Proof
Expert Packers and Movers
*Tel. Arlington 1410*
mh3tf

**FRANK L. MARA**
*HOUSE PAINTER*
and
*INTERIOR DECORATOR*
Interior Work a Specialty
*Personal Supervision of All Work*
SHOP, PARK ST.—TEL. 602-J

**D. F. DINEEN**
**Plumbing and Heating**
All Orders given prompt attention. Prices right. Work Guaranteed
41 Irving St. Tel. 1211-M

**ANDREW SCHLEHUBER, Inc.**
MEMBER OF ASSOCIATION OF ARMY-NAVY STORES
N. L Merrill, Pres.
C. G. McGlone, Treas.
CATERERS AND CONFECTIONERS
Banquets, Private House Teas, Weddings and Dinner Parties a Specialty. Service to all parts of Massachusetts.
Tel. Lynn 4305, 4306
153 BROAD STREET, LYNN
f11-tf

**C. FEINBERG**
JUNK DEALER
Rags, Bottles, Rubbers, Old Iron and all kinds of Metals and Paper Stock, Automobile Tires Rubber Hose, Books and Magazines. Send me a postal and I wil call.
44 Middlesex Street Winchester
Tel. 501-R Winchester dec13.tf

**300**
**THATS MY TELEPHONE**
**SANDERSON**
**ELECTRICIAN**

WILLIAMSON & BLAKE
**MASONS**
Plaster, Brick & Cement Work
Repairing of All Kinds
627 MAIN ST., WOBURN MASS.
Tel Woburn 460-W or 791-W.

**M. J. FOLEY**
AMERICAN JUNK DEALER
Highest Prices Paid for Newspapers, Book Stock, Rags, Bottles, Metals, Rubbers, Auto Tires and Rubber Hose
7 Middlesex St., Winchester, Mass.
Tel. Winchester 1047-W
Second Hand Furniture Bought and Sold

**THOMAS QUIGLEY, Jr.**
TEAMSTER, CONTRACTOR and STONE MASON
PAVING, FLOORING, ROOFING
In Artificial Stone, Asphalt and All Concrete Products
Sidewalks, Driveways, Curbing, Steps, Etc.
Floors for Cellars, Stables, Factories and War Houses
—ESTIMATES FURNISHED—
18 LAKE STREET

TALKING MACHINES REPAIRED
**HERBERT B. KELLOG**
34 CLEVELAND STREET
ARLINGTON, MASS.
Tel. 881-W my13tf

**NEWTON A. KNAPP & CO**
*Insurance Agency*
137 Milk Street, BOSTON, Tel. Main 5244
8 Chestnut Stree, WINCHESTER, Tel. 1294

**The Edison District Manager**
Mr. F. E. Randall is our District Manager for Woburn, Winchester, Burlington and Stoneham.
Telephone: Woburn 233 or 1140, Winchester 1261 or 1260.
Mr. Randall is the Company's executive representative and will gladly give his personal attention to any unusual conditions if you will call him.
*The Edison Electric Illuminating Company of Boston*

**NOTARY PUBLIC**
**JUSTICE OF THE PEACE**
T. PRICE WILSON
Star Office

## THE BASEBALL EDUCATION OF MR. JACKSON

To Editor of the Star:

Several years ago there appeared in the papers a series of cartoons entitled "The Education of Mr. Pipp." Now if it would not be too much trouble I would like a little space in your paper for "The Baseball Education of Mr. Jackson." It seems to this self-appointed spokesman of the colored people in Winchester that I was guilty of high treason and various other crimes because I brought a crowd of so-called colored champs to Winchester and handed them a beating. If the score had been close we would never have heard a word from Mr. Jackson in regard to this game.

Now then, I have never yet been guilty of bringing a team to Winchester and advertising it falsely or under false pretenses. Mr. Kennedy, the manager of the Mystic Giants, called me up several times on the phone and also sent me the following notice which appears under this reply. His team had won their Saturday game from one of the Bank League teams and had also played a 3 to 1 game with Concord Junction, the night before they appeared in Winchester. So, with the conversation and the line of press-agent stuff in the Boston daily sporting columns which Mr. Jackson does not read, I naturally thought I had a mighty good attraction, for the Winchester fans to see.

No one was more disappointed than myself at the exhibition put up by the alleged colored champions, and if Mr. Jackson was on the field he probably heard me get after the manager several times for bringing the team to Winchester.

Mr. Jackson further states that it was a picked-up team. Here is where he shows his profound knowledge of matters pertaining to baseball. Of course if Mr. Jackson was managing a ball team he probably could go out in any back alley and pick up a regular team, but the majority of managers have very much trouble trying to locate good players in any section of the State.

I was not responsible for Mr. Kennedy's team. All I had to do was to put on my own and win my game, which I did, to the satisfaction of nine out of 10 on the field, and when they saw this bunch of misfits on the field they insisted I play this game out, when I wanted to call it in six innings.

I don't care whether Mr. Kennedy picked up his team in West Medford or South Africa, it was up to him, not me, to put on the opposition.

Now for the further baseball education of Mr. Jackson, who states I can get the Boston Tigers for $100, I will state I can get the Boston Tigers for a third of $100, and when I pay $100 for a team I want something besides the Boston Tigers, that have been beaten by every second-rate team in this section the past two weeks. Now if Mr. Jackson will confine his activities to something he knows what he is talking about and let baseball and other affairs to those who are in the habit of taking care of them, he will greatly oblige.

Yours very respectfully,
Edward McKenzie.
"Mack."

Mystic Giants
42 Waters avenue,
Everett, Mass.
July 8, 1922.

Dear Sir:

I would like to arrange a game for Saturday, 15th, with your team. If you are booked for that date I would like you to give me a twilight date. I have a fine aggregation and they are a good attraction on any field. Call me Wednesday between 8 and 9.

Yours for clean sports,
Wm. Kennedy.

Phone Everett 855-J.

## BASEBALL TOMORROW

Winchester will visit Woburn tomorrow for the third game of their annual series. The first two having been lost through the errors and ability of the Woburn team to get to the Winchester pitcher. In the game at Library Field, Woburn will face a greatly strengthened lineup, and good pitching.

We do not expect Durant to pitch a no-hit game, but with any kind of support he should be able to hold Woburn in check. The team will be composed of the following players: Durant, p; Swaffield, c; Hatch, 1b; Gourville, 2b; Bill Walsh, ss; Bob Walsh, 3b; Quigley, lf; McKenzie, cf; Blowers, rf, and McKeering, utility. Game at 3:30 sharp. McKinnon, umpire.

### "Milesians."

There are several theories as to the origin of the name Milesian as applied to the Irish. One is that the country was first settled by colonists from the island of Melos (modern Milo) in Greece; another that the name is derived from Milesius, an early conqueror, while still others claim the term is taken from the Latin "miles," a knight.

## AMRAD RADIOPHONE BROADCASTING SCHEDULE

Amrad WGI
AMERICAN RADIO AND RESEARCH CORP.
Medford Hillside, Mass.

**Sunday, August 20, 1922.**

7:45 P. M.—Police Reports.

8:00 P. M.—1. Radio Church Service. "The Ladder of Hope" Rev. Fletcher D. Parker, Boston City Missionary Society.

2. Recital by Miss Edna H. Eames, Soprano and Miss Bessie Russell, Pianist, of the Copley Club Singers.

**Monday, August 21, 1922**

10:00 A. M.—Musical Program.

11:30 A. M.—Official Weather Forecast (485 meters).

1:30 P. M.—Boston Farmers Produce Market Report (485 meters).

3:00 P. M.—Current Events, Boston Traveler.

3:25 P. M.—Music.

6:00 P. M.—Market Report—U. S. Bureau of Agriculture Economics (485 meters).

6:30 P. M.—Early Sports News—Boston American.

7:00 P. M.—"The Family Circle" conducted by the Youth's Companion.
a. "Reforming Ephraim."
b. "New Things on the Prairie."
c. "Don't lose your Things When You Shop"
d. "He needed the money."

7:30 P. M.—Weekly Business Report compiled by Roger W. Babson, released exclusively through Amrad WGI. Late News Flashes—Baseball Scores—Boston American. Boston Police Reports.

8:00 P. M.—Evening Program.

1. Fashion Talks—Courtesy Nast Publications.
a. "The New Fabrics for Autumn—Vogue.
b. "The Latest Word on Man's Fashions from London"—Vanity Fair.
c. Making the Kitchen Colorful—House & Garden.

2. Mr. Irving Crocker, Baritone—Latest popular song hits including—"Meet me next Sunday" (Snyder) "In May Time I Learned to Love" (Snyder)—and others.

**Tuesday, August 22, 1922**

10:00 A. M.—Musical Program.

11:30 A. M.—Official Weather Forecast (485 meters.)

1:30 P. M.—Boston Farmers Produce Market Report (485 meters).

2:00 P. M.—Amrad Women's Club conducted by Miss Frances Nevin.

3:00 P. M.—Current Events, Boston Traveler.

3:25 P. M.—Musical Program.

6:00 P. M.—Market Report—U. S. Bureau of Agriculture Economics (485 meters).

6:30 P. M.—Early Sports News—Boston American.

7:00 P. M.—Sleepytime Stories "The Wavies" (Barber). Miss Eunice Randall.

7:20 P. M.—Music for Little Folks.

7:30 P. M.—Late News Flashes, Boston American. Final Scores—Boston American. Police Reports.

8:00 P. M.—Evening Program.

1. "Vote or Tell Why Not" Benjamin C. Lane, Allen Lane Co., Boston, Mass. Forty-seventh Tufts College Radio Lecture.

2. Song Recital by Mr. Sydney V. Jordan, tenor, of Norwood, Mass., accompanied by Mr. Walter L. Sandberg, pianist of Malden, Mass.
1. "In the Garden of My Heart" .....Ball
2. "Little Mother of Mine" .....Burleigh
3. "Duna" .....McGill
4. "Mother My Dear" .....Themaine
5. "At Dawning" .....Cadman

**Wednesday, August 23, 1922**

10:00 A. M.—Musical Program.

11:30 A. M.—Official Weather Forecast (485 meters).

1:30 P. M.—Boston Farmers Produce Market Report (485 meters).

3:00 P. M.—Current Events, Boston Traveler.

3:25 P. M.—Concert program by the Ampico in the Chickering, re-enacting the playing of artists. Program selected by Agide Jacchia, Conductor of the Boston Symphony Orchestra Pops Season.
1. "Tambourin Chinois" .....Kreisler
Played by the original Piano Trio
2. "Caprice Viennois" .....Kreisler
Played by Kreisler
3. "Carmen Potpourri" .....Bizet
Played by Brockway
4. "Witches Dance" .....MacDowell
Played by Hanke
5. "Rhapsodie" F Sharp Minor....Dohnanyi
Played by Dohnanyi
6. "Midsummer Nights Dream Overture" Mendelsohn
Played by Pelltier & Loesser
7. "Loves Spell" "Valse Lente".....Kendall
Played by Kendall

6:00 P. M.—Market Report—U. S. Bureau of Agriculture Economics (485 meters).

6:30 P. M.—News Flashes and Early Sports—Boston American.

6:40 P. M.—"Sensonable Goods at Reasonable Prices" by Mr. Otis E. White, Buyer, Cobb Bates & Yerxa Co.

9:00 P. M.—Police Reports. Baseball Scores—Boston American.

9:20 P. M.—Evening Program.

1. Reading by Miss Ada Wanberg of the Emerson College of Oratory.
a. "An Afternoon with Teena"....Bowlan
b. "Horrors of Youth"
c. "A Small Boys Idea of Creation" Vance Cooke

2. Song Recital by Mrs. Earl Lee, Contralto and Miss Marian Bates, soprano, of the Union Congregational Church of Boston.

**Thursday, August 24, 1922**

10:00 A. M.—Musical Program.

11:30 A. M.—Official Weather Forecast (485 meters).

1:30 P. M.—Boston Farmers Produce Market Report (485 meters).

3:00 P. M.—Current Events, Boston Traveler.

3:25 P. M.—Musical Program.

6:00 P. M.—Market Report—U. S. Bureau of Agriculture Economics (485 meters).

6:30 P. M.—News Flashes and Early Sports—Boston American.

7:00 P. M.—Sleepytime Story, "Father's Boy" (Rose Brooks) Zion's Herald. Miss Eunice Randall.

7:20 P. M.—Children's Music.

7:30 P. M.—Baseball Scores—Boston American. Police Reports.

8:00 P. M.—Evening Program.

1. "Regarding Fuel" Prof. Chas. Horns Chase, Professor of Steam Engineering, Tufts College Enginering School. Forty-eighth in the series of Tufts College Radio Lectures.

2. Recital by Miss Marguerite La Liberti, Soprano, Miss Hortense Cornier, accompanist.

**Friday, August 25, 1922**

10:00 A. M.—Musical Program.

11:30 A. M.—Official Weather Forecast (485 meters).

1:30 P. M.—Boston Farmers Produce Market Report (485 meters).

2:00 P. M.—Amrad Women's Club conducted by Miss Frances Nevin.

3:00 P. M.—Current Events, Boston Traveler.

3:25 P. M.—Musical Program.

6:00 P. M.—Market Report—U. S. Bureau of Agriculture Economics (485 meters).

9:00 P. M.—Final Scores—Boston American. Boston Police Reports.

9:20 P. M.—Evening Program.

1. "Science Up to Date," a weekly Review by the Scientific American, expressly for Amrad WGI.

2. Recital by Mr. Joseph Ecoff, violinist, accompanied by Miss Lillian Miller at the piano.
1. "Traumerei" ..... Schumann
2. "Adagio" from Concerto I.....Seitz
3. "To A Wild Rose" .....MacDowell
4. "Serenade" ..... Drdla
5. "Berceuse from Jocelyn" .....Godard
6. "Son of the Puzta" .....Kela Bela

3. Mr. Leo Fenway, Tenor, accompanied by Mr. James J. Bayley, pianist.
1. "The World is Waiting for the Sunrise" Seitz
2. "I Lost What I Call Home Sweet Home When Mother Passed Away" .....Fenway
3. "Dear Love, Remember Me".....Marshall
4. "Rainbow of Love" .....Fenway
5. "Smilin' Through" .....Peine

**Saturday, August 26, 1922**

10:00 A. M.—Musical Program.

11:30 A. M.—Official Weather Forecast (485 meters).

3:00 P. M.—Current Events, Boston Traveler.

3:25 P. M.—Musical Program.

6:00 P. M.—Weekly Crop Report compiled by Mr. J. A. Sanders, Crop Statistician for the New England States (485 meters.)

6:30 P. M.—News Flashes and Early Sports—Boston American.

8:00 P. M.—Final Scores—Boston American. Boston Police Reports.

8:30 P. M.—Evening Program.

1. "The Family Circle" conducted by The Youth's Companion.
a. "Mr. Peaslee's Day of Rest"
b. "How to Cut Down Trees with a Penknife."
c. "Crossing the Bridge"

2. World Market Survey, Compiled by the Dept. of Commerce expressly for New England Business.

3. Luellyn Dance Orchestra, Leader Mrs. Lucille Mathers. Composed of Miss Ella Sandberg, violinist; Mr. George Hall, drums; Miss Martha Peterson, saxaphone; Mrs. Lucille Mathers, piano.
1. Neath the South Sea Moon
2. Nobody Lied
3. Oh Say—Oh Sue
4. Lonesome Mama
5. Don't Bring Me Posies
6. Gypsy Blues
7. When Eyes Meet Eyes
8. Dancing Fool
9. Lovable Eyes
10. Stumbling
11. Requests from the Radio Audience.

### A Lake on Shipboard.

When one contemplates that so much energy is exerted to the end of keeping the water out of a ship, it looms up as an astonishing fact that there is of necessity a great deal of water within the hull of the vessel. A modern liner has enough water in her hull to make a good-sized lake. About 1,740 tons of water is carried by a big passenger vessel. The drinking water for the use of passengers amounts to 550, and there are about 830 tons of sea water being used for ballast. The six boilers contain 360 tons. The tanks are situated between the double hulls of the vessel.

The Winchester Exchange and Tea Room will be closed until August 21.
ag4-tf

**Continue**
**TO USE YOUR**
**Gas Range**
**This FALL and WINTER**
***It will Pay You***
Fact Proving This Will Be Sent You on Request
**ARLINGTON GAS LIGHT CO.**
B. F. Cass, *Winchester Representative* Tel. Win. 142
527 MAIN STREET, WINCHESTER

**BRYANT & STRATTON**
COMMERCIAL SCHOOL
BOSTON
INDIVIDUAL INSTRUCTION GIVEN BY COMPETENT EXPERIENCED INSTRUCTORS
ACCOUNTING—BOOKKEEPING—BUSINESS ADMINISTRATION—STENOGRAPHY—SECRETARIAL DUTIES—COMMERCIAL TEACHING—CIVIL SERVICE
58th Year begins Sept. 5 Evening Session begins Sept. 25
LIMITED REGISTRATION—EARLY APPLICATION ADVISABLE
*New Bulletin upon request*
NO CANVASSERS OR SOLICITORS EMPLOYED
J. W. BLAISDELL, Prin., 334 Boylston St., Boston
au4-10t

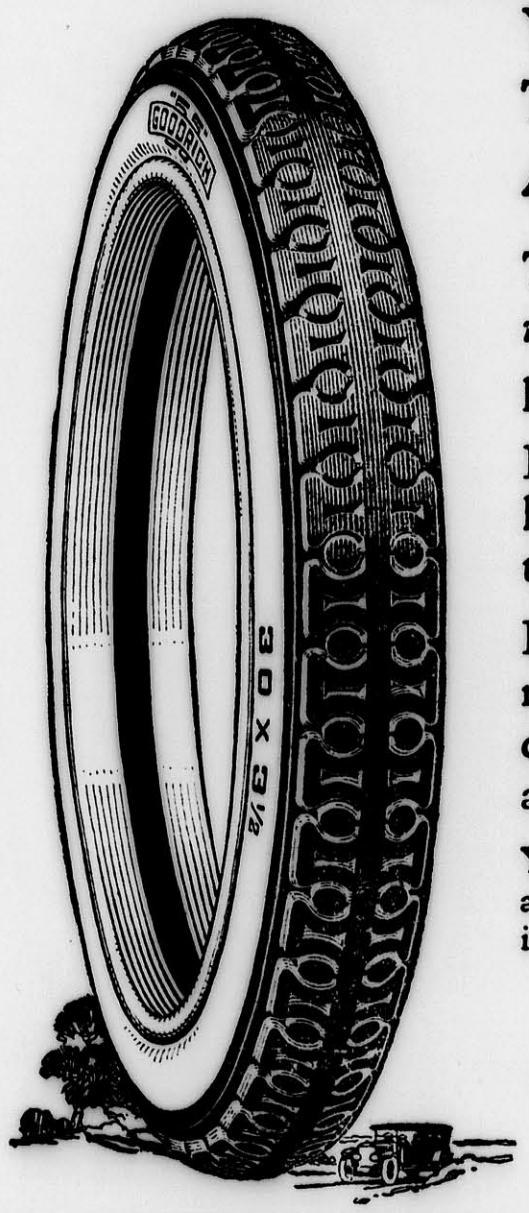


**You Can't Beat This Tire At The Price!**
The Goodrich "55" is a *real* tire of real value at a price remarkably low.
It is the *economy* tire for light cars made with all the skill of Goodrich.
It has everything you demand in a tire—rugged construction, long mileage and good looks.
You can't beat this tire for all-around economy. And we sell it at an unusually low price.
**Seifred Tire Service**
579 Main Street
Winchester Mass.
Winchester Square

### Marionette Shows in Italy.

Most Italian cities have permanent resident companies of marionette managers. Genoa has a very good show now and always has an excellent season at Christmas and at carnival time and at Easter, when a Venetian manager generally brings a good company of marionettes to town.

### The Compleat Hostess.

At the Gardens', on Sunday afternoon, Mrs. Garden, vivacious, supple, with a sort of frosty, golden beauty, guiltless of make-up, but essentially artificial, was being everything to all men, and much to some women. —"From Latchkey Ladies," by Mr. Grant.

### A Verbal Salad.

The following telegram, writes an Irish reader, was sent by a constable from an outlying district to his sergeant: "Motor just passed at furious rate in direction of town. Killed heifer, containing four gentlemen and two greyhounds, one of which was a clergyman."—London Morning Post.

# The Winchester Star

THEODORE P. WILSON, Editor and Publisher: WINCHESTER, MASS.

SINGLE COPIES, SEVEN CENTS
Left at Your Residence for One Year The Winchester Star, $2.50, in advance

News Items, Lodge Meetings, Society Events, Personals, etc., sent to this office will be welcomed by the Editor

Entered at the postoffice at Winchester, Massachusetts, as second-class matter.

TELEPHONE NUMBER 29


### DAILY PHILOSOPHY

If some of us knew half as much as we think we know we wouldn't have such a good opinion of ourselves.

The farmer back in the country wants $2.50 wheat, but in town expects to buy wheat cakes for ten cents.

It is fortunate that there are just as good compliments floating around as ever were fished for.

Although otherwise stingy, a man may be willing to lend a helping hand to himself.

The display of fireworks on Manchester Field Tuesday evening under the auspices of the Italian residents of the town were as good or better than any of our numerous displays of years gone by. Our Italian people have never given us a poor display. Their fireworks and music have never been equalled. It has become a matter of pride with them to uphold their record in this respect and this year they fairly outdid themselves. Their program provided an evening of exceptional enjoyment to thousands.

Chief of Police McIntosh and his efficient officers should be congratulated upon their work in handling the traffic and crowd of people in Winchester Tuesday night. It has been conceded by all that this was the biggest crowd this town has ever seen here. Not only were there more people, but the number of automobiles was probably swelled to double the number of last year. There was not an accident reported during the evening, the waits by the autos were not long and the pedestrians—many of them children—were accorded ample protection at every crossing. It was the best handling of a big crowd we have ever seen.

Do you ever stop to think in summer months how fortunate you are to live in Winchester? Do you appreciate on a day like Wednesday the privilege of going into the cooling waters of Mystic Lake? Do you ever congratulate yourself that the cool and beautiful Fells are but a step from your door? Have you ever thanked the man who started the removal of the tannery, tenements and freight tracks and conceived and planned Manchester Field? Think of some of these things over. Winchester is a pretty good place after all!

The railroad unions have threatened to call their members out on strike through fear of their personal safety from acts of violence by the armed guards (U. S. officers) hired to protect railroad property and lives. Read the following extracts (only a few) which appeared in one paper and then form your own opinion of how you would feel if these guards were removed. Would you be likely to threaten a strike unless our police force was taken from our streets?

PORTLAND, Me., Aug. 14—Railroad officials today placed at $400,000 the damage caused by the fire of undeturmined origin which burned a round house and a score of locomotives, here yesterday. Loss of the engines, which were in the freight service of the Boston & Maine and Maine Central or used by the Portland Terminal Company, will not cripple service on the roads, officials said.

Sheriff King F. Graham, who began an immediate investigation into the cause of the fire, stated that he was satisfied the fire was not caused by spontaneous combustion, nor from any other ordinary cause in the wooden structure in which it started. "We are satisfied that it was of incendiary origin," he added.

SPRINGFIELD, Mo., Aug. 14—A dynamite explosion late last night damaged the 400-foot St. Louis & San Francisco Railroad bridge across the Sac River at Ash Grove, 15 miles northwest of here.

CONCORD, N. H., Aug. 14—Discovery of a mis-set switch on the main line of the Boston & Maine railroad between Caanan and Grafton stations a short time before the arrival of a Montreal express this afternoon led to an investigation by railroad police in the belief that another attempt, the second in two weeks, had been made to wreck the train.


MEN are apt to overestimate the value of $20,000 insurance payable in one sum, part or the whole of which may be lost by unwise investments, and to underestimate a guaranteed income of $100 per month through entire life of beneficiary.

WILLIAM W. HILL, Agent
The Northwestern Mutual Life Insurance Company
79 MILK ST. Boston
Phone Main 5760 Winchester 418


SCRANTON, Pa., Aug. 14—Three hundred men and boys today attacked the local roundhouse of the Central Railroad of New Jersey, where strike breakers were employed. Railroad guards with revolvers drawn were unable to check the crowd and every window in the roundhouse was broken. As the attackers were about to enter the building, the riot squad arrived from police headquarters and drove them away. No one was injured and no arrests were made.

SPARTA, Ill., Aug. 14 (By A. P.)—Thirty cars of coal being hauled from non-union fields in Kentucky were uncoupled from a Mobile & Ohio train, unloaded and the coal set afire by a crowd of men at Percy, near here, late yesterday, according to advices here today. The fire was still burning today.

CHICAGO, Aug 14—An appeal for protection in which it is charged that the rail strike situation at Channing, Mich., was very critical as a result of repeated acts of violence and the kidnapping of non-union employes was sent to Gov. Groesbeck of Michigan today by H. E. Bryam, president of the Chicago, Milwaukee & St. Paul railway.

"For the past two days, strikers, ambushed in bush and swamp, have been shooting into bunk car trains, dispatcher's office, roundhouse and outbuildings," the telegram declared.

### THE OUTRAGE IN THE DESERT

Has any labor union leader or any labor organization of any kind repudiated or in any degree disclaimed the inhumanity of the railway workers who deserted their trains in the deserts of the far Southwest and left the passengers, helpless and inocent, to shift for themselves in a temperature of 120 degrees outside the cars and 130 degrees inside?

The country has read with mixed amazement and indignation the details of the sufferings of the men and women, grandmothers and children, at Needles, California, and in the Arizona wastes—how babies were born aboard the stalled trains, how a mother went sleepless for seventy-two hours to save the life of her little boy a year and a half old and won her battle through the help of townspeople who furnished her with a meagre supply of milk, how strikers and their sympathizers refused aid of any kind to the marooned travelers, and how the strikers tried to intimidate stranded women by telling them their relief train would be blown up before it reached Los Angeles.

It is an astonishing tale, and without doubt in all essential respects it it true. When trains are wrecked by placing obstacles on the tracks, or tampering with switches or bridges, there may be reasonable doubt as to the idenity of the parties guilty of such crimes. But in the midst of the blistering sands of the desert these travelers were abandoned by railway men whose names and affiliations are well known. It was a strike measure. And it has not been disavowed by any of the officials in charge of the strike. The public notes the fact and draws its own conclusions.—[Herald.

### WOMEN PINNED UNDER MACHINE

Two women were pinned beneath an automobile when it struck a pole on Cambridge street Wednesday noon. They were taken to the Symmes Hospital, Arlington, before the police arrived at the scene. The car, a Briscoe touring car, was badly wrecked and the pole was broken off.

**No Necessity for Grizzling.**

We grizzle every day. I see no need of it. Whilst we converse with what is above us, we do not grow old, but grow young.—Emerson.

### NEW BUICKS HERE

The Winchester Buick Company will show commencing Monday, Aug. 21st the 1923 Buick models.

No single season in recent years has seen so many improvements in Buick cars as the present one; and never has the Buick line been so complete.

The engine, for example, is fitted with longer pistons and connecting rods, adding to the smoothness and long wear for which the Buick engine has always been noted. A new rear spring suspension has been devised which is undoubtedly the highest development of the cantilever type yet achieved. The frame, the transmission, the rear axle, the brakes, the bodies and their equipment, each shows the hand of the skilled designer by some new and valuable features.

The insurance companies have rated all fourteen models as Class "A" fire risks, because of the safety of their electrical and gasoline systems and have materially reduced the theft insurance rates. This means a big saving in insurance premiums over cars not so rated; it also indicates the close attention to detail that has been paid to these Buick cars for season of 1923.

As in the case of the six-cylinder models, the Buick four-cylinder cars have been redesigned this season, not merely in the sense of giving them a new appearance, but with the object of making them better and more efficient automobiles in every department of motoring service.

These changes begin with the frame, which has been entirely redesigned, and continue through the important mechanical units of the car, from an easier and simpler method of oiling the rocker arms to an improved method of driving the speedometer.

The body is larger and roomier, with lower lines and added grace of appearance. There are new and improved fenders, top, windshield, headlights, side curtains.

There is an improved spring suspension, new upholstery, improved dash equipment, new arrangement of seats, longer and lower steering column, and a number of other features that add materially to riding and driving comfort.

There is a transmission lock to prevent theft which reduces insurance rates materially. Other improvements place the Buick Fours in Class "A" as fire insurance risks, securing for the owner lower insurance rates.

These are part, and only part, of the changes that apply to all four-cylinder models. Each model has its own special improvements, because each has been redesigned as a unit.

### PROBATE AND OTHER COURT NEWS

Mr. and Mrs. Henry M. Longfield of Winchester have asked permission to adopt Elinor Greene, aged five, of Winchester. They ask that her name be changed to Mary Longfield.

William I. Palmer of Winchester, has been sued for $5000 in an action of tort by Sylvester S. Spellman of Stoneham. He alleges that on July 19 while driving his automobile on the Fellsway, Medford, he was injured and his car damaged when the defendant's machine struck it.

A contest over the will of the late Charles G. M. Bond of Winchester, who died Dec. 26, 1921, is to be made by his children, Herbert T. Bond and Alfred M. Bond of Winchester, Howard C. Bond and Gertrude M. Moore of Brookline, and Harold A. Bond of Arlington. They have filed an appeal to the Superior Court. The questions which are to be settled by a jury are whether or not the will was executed according to law, whether the deceased was of sound mind at the time and whether or not there was fraud or undue influence on the part of Mrs. Mary H. Bond of Winchester, widow of the deceased, Fay Brackett of Arlington, her niece and Marion Foster of Arlington, her niece, or any of them.

Marion S. Grush of Winchester has asked to be appointed as administratrix of the estate of her mother, Mrs. Addie L. Stearns of Winchester who died June 7. The estate is valued at $25,000, all in personal property.

Frank J. Carroll of Winchester has been sued for $1000 in an action of tort by Raffaele Colucci of Winchester as administrator of the estate of Michael Colucci of Winchester. It is alleged that on Oct. 25, 1921 while the deceased was walking on Swanton street, Winchester, he was struck by the defendant's automobile and was severely injured.

Florence M. McCarthy of Winchester has been sued for $5000 in an action of tort by Eva G. Nutting of Winchester. She alleges that on June 7 she was attacked and bitten by a dog owned by the defendant.

Mrs. J. M. Mason and daughter Margaret, of Mt. Pleasant street, leave today for Rockport, where they will remain for three weeks.


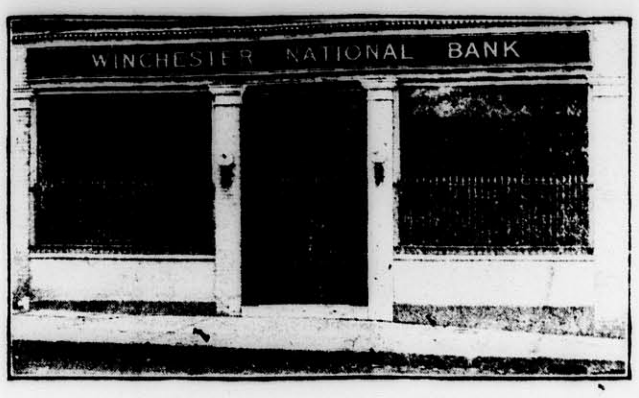


WINCHESTER NATIONAL BANK
7 CHURCH STREET
WINCHESTER, MASSACHUSETTS

OFFICERS
President: E. ARTHUR TUTEIN
Vice Presidents: EDMUND C. SANDERSON—FRANCIS J. O'HARA
Cashier: EDWIN M. NELSON

*United States Depository*
*Member Federal Reserve System* *Member American Bankers' Association*



1923
VALVE-IN-HEAD Buick MOTOR CARS

*Announcing*

A wholly *New* line of cars built on time-tried Buick principles but with improvements and refinements which make their introduction an event of nation-wide interest.

14 Distinctive Models
*Astonishing Values and Prices*

| | | | |
|---|---|---|---|
| SIX CYLINDER MODELS | | 23-6-54—Sport Road., 3 pass. | $1625 |
| 23-6-41—Tour. Sedan, 5 pass. | $1935 | 23-6-55—Sport Tour., 4 pass. | 1675 |
| 23-6-44—Roadster, 2 pass. | 1175 | FOUR CYLINDER MODELS | |
| 23-6-45—Touring, 5 pass. | 1195 | 23-4-34—Roadster, 2 pass. | 865 |
| 23-6-47—Sedan, 5 pass. | 1985 | 23-4-35—Touring, 5 pass. | 885 |
| 23-6-48—Coupe, 4 pass. | 1895 | 23-4-36—Coupe, 3 pass. | 1175 |
| 23-6-49—Touring, 7 pass. | 1435 | 23-4-37—Sedan, 5 pass. | 1395 |
| 23-6-50—Sedan, 7 pass. | 2195 | 23-4-38—Tour. Sedan, 5 pass. | 1325 |

*All Prices F. O. B. Flint, Michigan*

*Ask about the G. M. A. C. Purchase Plan which provides for Deferred Payments*

See These New Buick Cars Now at Our Showroom

D-2-NP

Winchester Buick Co.
524 MAIN ST., WINCHESTER
Telephone 242 Win.

WHEN BETTER AUTOMOBILES ARE BUILT, BUICK WILL BUILD THEM


### CHILD HIT BY WINCHESTER AUTO

Eva LoPresti, six-and-a-half year old daughter of Mr. and Mrs. Frank LoPresti of 31 Chestnut street, Arlington, is at the Symmes Arlington Hospital in a very serious condition, suffering from a factured skull. Tuesday afternoon the child was struck by an automobile operated by William N. Smith of 1 Cliff street, Winchester, as she was crossing Mystic street, about opposite No. 61, and not far from her own home. According to the story told the police by Mr. Smith after the accident, the child ran out from behind another automobile which was standing in front of 61 Mystic street, and directly in front of his car. He stated that he did not see the child soon enough to avoid hitting her. He took the child to the hospital in another machine. At the hospital it was found that the child's skull was fractured and her condition was very grave.

Ralph T. Perkins of 10 Crescent road who has been touring New York state visiting all points of interest is now touring Ohio and Illinois on his way to visit his uncle in Wisconsin.

### BUILDING PERMITS

Building permits issued by Inspector of Buildings for week ending Aug. 16:

Mrs. Eva R. Webber, 10 Hancock street.

Wood frame dwelling on lot F, Lawson road, 33x23.

**Many Writers of Begging Letters.**

Professional begging letter writers to the number of 249,000 are registered by a London charitable society, which makes a business of investigating the truth or otherwise of any begging letter received.

# Knowledge Has Value, Only As We Use It

Everyone knows he should save money. How many do save?

Put the question to yourself and answer it—NOW.

To the man of real character, the man who has a family dependent on him—there is but one answer.

To regular savers, we offer a wonderful opportunity in our shares.

Our last dividend was 5%.

## WINCHESTER CO-OPERATIVE BANK

11 CHURCH STREET



**Ernest L. Thornquist**
**PIANO TUNER** Repairing and Regulating a Specialty. Tel. Con. Best reference.
Office — Butterworth's Jewelry Store
Tel. 1427-M or Reading 914-W
Before 7 A. M. or After 7 P. M.
ap28-tf



FOR SALE
Over 20,000 feet of land, corner Cabot and Lawrence streets.
WARNER R. BUTLER
81 Church Street
ap21-tf


## HELP WANTED

WANTED—Married man to call on car owners during spare time day or evenings representing nationally known Organization. Sales ability not absolutely necessary. Call or write F. McMullin, 630 Old South Bldg., Boston, Mass.

WANTED—Man with car to sell best low-priced cord tires made; $100 per week and expenses. Graham Tire Co., 1879 Canal, Benton Harbor, Mich. •

SELL the original Watkins' products; good city territory still open; get our wonderful offer and free samples; write today. The J. R. Watkins Co., Dept. 79, 64 Washington street, North, Boston, Mass. au4-5t*

WANTED—Competent maid for general housework. Four adults in family. Call Win-848.

## FOR SALE

FOR SALE—Choice Winchester grown peaches, also Gladioli and other garden flowers. Mrs. A. F. Woodside, tel. Winchester 323.

FOR SALE—Second hand refrigerator, easy chair and Davenport. Reasonable prices for quick sale. Tel. Win. 747-W.

FOR SALE—House of seven rooms, unfinished attic, all improvements, 10,000 feet of land; can be seen only by appointment. Winchester 1452-W. au18-2t*

FOR SALE—In Woburn, J. P. Freeman homestead, 111 Salem street, 22,000 feet of land, nice comfortable house of 7 rooms, 2 finished attics, all improvements, some fruit trees, plenty of coal and wood in cellar. Immediate possession. Price $5500, Co-operative Bank mortgage of $3000, could remain. J. J. Hern, Agent, 123 Salem street, Woburn, Tel. 670.

FOR SALE—Three Wilton Rugs, fumed oak library table, desk, davenport, morris chair, two rocking chairs, desk and straight chairs and odd pieces of furniture. Call Saturday or Monday evening 7:00 to 10 p. m. Mrs. A. B. Allen, 1 Lewis road, Winchester. •

FOR SALE—Preserving plums now ready, also early apples and pears. Fred C. Howard, 138 Elm street, Stoneham, Tel. 503-J (Honey Bee Camp.)

## MISCELLANEOUS

WANTED—House to rent; man and wife without children wish 6 or 8-room, single or half house; good heating system, screened porch, garage and some land desired; location preferred, east side, not too far from centre; if house received in good condition, will be left in good condition; references exchanged. Telephone Lynn 3826-M. •

WANTED TO RENT—Quiet Protestant American family of three desire to rent upper apartment of five or six rooms in Winchester, West Medford, Arlington or vicinity. References furnished. Tel. 677-R Winchester. •

POSITION WANTED—As general maid in private family, Winchester prefered. Tel. Mystic 1729-M. •

WANTED—Garage space for one car, near Symmes corner. Tel. Win. 29. •

WANTED TO RENT—House, 7 to 9 rooms, West Side. Phone Win. 1248-W. •

WANTED—Sept. 15, permanently, by lady, 59, well heated, sunny room and 3 simple meals, in single house near railroad station. Refined private family preferred. Address H. L. F., Winchester Star. au18-2t

HELP FURNISHED—A woman capable and refined will assist with an kind of light work, luncheons or parties, preserving or pickling. Tel. Melrose 1731-J.

## MISCELLANEOUS

WANTED—Stroller and light extension ladder. Tel. Winchester 1267-W. •

WANTED—Indoor rowing machine, Indian clubs and dumb-bells. Tel. Win. 295-M. •

POSITION WANTED—American woman would like general work by day or hour. Call Stoneham 439-R. au18-2t*

## LOST AND FOUND

LOST—A pair of Gold-rimmed eyeglasses, etc., in small white bag. Finder please return to Star office; reward. •

LOST—Monday on Main or Grove streets, waterproof case containing a man and woman's bathing suit. Reward. J. J. W., 15 Lawson road, Winchester.

LOST—On Wednesday, a small pocketbook containing a sum of money, between the Catholic Church and R. R. station. Please return to Star Office. •

## TO LET

FOR RENT—A large airy furnished room, 83 Nelson street. *tf

TO RENT—A lady in the Winchester Chambers desires to share her apartment with school teacher or business woman. Tel. Win. 41.

TO LET—Neatly furnished room, suitable for one or two persons, on bathroom floor. Apply to 31 Vine street Winchester or call Winchester 1386-W. •

TO LET—Furnished square rooms bath room floor, also front upper room, convenient to steam and electric cars. References exchanged. 10a Winthrop street. •

TO LET—Neatly furnished room on bath room floor suitable for one or two people. 791 Main street. Call Win. 46-M. •

TO LET—Furnished room, on bath room floor, near electric and steam cars, ideal for business man. Telephone Win. 597-M. •

FOR RENT on a co-operative basis with mother and daughter, a 9-room apartment with piazza. Address Box 40, Star office. au18-2t*

Notice is hereby given that the subscriber has been duly appointed executor of the will of A. Burnham Allen, late of Winchester, in the County of Middlesex, testate, and has taken upon himself that trust by giving bond as the law directs.

All persons having demands upon the estate of said deceased are hereby required to exhibit the same; and all persons indebted to said estate are called upon to make payment to

WILLIAM E. RAMSDELL, Executor,
15 Congress street, Boston, Mass.
August 17, 1922. au18-3t

## THE MARIMBAS OF MOZAMBIQUE

The most familar importation from Mazambique is not mentioned in consular reports or trade lists. Mozambique is the home of marimba music; there the xylophone is known as the "native piano," and an American ballroom probably is the place where a Bantu visitor would feel most at home.

Commenting upon the new trans-Zambesi railway, just opened, the National Geographic Society issues from its Washington, D. C., headquarters a bulletin which says:

The new line which terminates at Chinde leads back into Nyasaland, adding that protectorate to the Transvaal and Rhodesia hinterland which already are tapped by coastal railways running through Portuguese East Africa, which is the official designation of Mozambique.

### Abounds In "Local Color"

Despite its railways and the economic development they will bring, Mozambique is likely to retain for a long time its local color; tapped by romantic fiction writers until the very word is a synonym for the exotic and mysterious. Strangely enough the land of man-eating lions and the world's most pestiferous ants provides dainty Miss America with music for her dancing, ivory for her fan, and atmosphere for the novels of her leisure hours.

The M'chopis, purest of the Kafir tribes, foster the classic music of the Mozambique marimba. The instruments of this tribe have resonators of wild gourd placed beneath the xylophone keys. Apertures in these gourds are covered with membranes from the wings of bats. The resulting sound is what is described as a "snarling rattle," continuing several seconds after the sound within has ceased. Augmenting this weird effect, the notes are in minor key.

### Xylophones And Drums

The native orchestra is composed entirely of xylophones and drums, but there are many sizes of the former and numerous varieties of the latter. The drums are used to give a rhythmic background rather than to accentuate the tempo or emphasize the tonal effects. A few years ago these drums would have sounded strange and barbaric to American ears. Today a New York or Chicago visitor would have only to close his eyes and, as he listened to the minor key moanings of the marimbas or the regular and ceaseless thrumming of the drums, he might fancy himself hearing his favorite orchestra in a fashionable grill. For clever jazz conductors have found that the regular cadences of drums have a hypnotic quality which makes the table occupant prefer the lesser exertion of "ordering another" to the greater effort of getting up and going on his way. Any native batuque, or ball, of consequence, last two or three days.

All of which may furnish the moralist with a happy phrase about American night life being founded too much on the bats' wings of Mozambique; may give comfort to the musical historian who spends years trying to "preserve" primitive musical instruments and harmonies; or prove once more to the easy-going philosopher that the Colonels' ladies of Broadway and Michigan avenue are akin to the Julie O' Gradys of the Kafirs.

It also explains why the geographer need not search Shaw or Chesterton for paradox. It would take high fictional imagination to achieve the cold facts of "The influence of Mozambique social life on the music, literature and hotel business of America."

### Any One of Them.

Any bond is a good bond as long as its market value is above par and the interest on it is paid regularly.


**J. Marrone & V. Nardicchio**
**Contractors**
First-class masons for plaster, brick, cement work, finish fireplaces, chimney, tile, carpenter work, garage builders and all kinds of stone work.
All work guaranteed.
35 Oak Street
Winchester, Mass.
Tel. Winchester 103-R and Woburn 71227
my26-tf


## SUNDAY SERVICES

### FIRST CHURCH OF CHRIST SCIENTIST

Service in the church building opposite the Town Hall, 10:45 a. m.
Sunday, August 20. Subject: "Mind."
Sunday School at 12 o'clock.
Wednesday evening meeting at 7:45.
Reading room also in Church building open from 10 to 5 daily except Sundays and legal holidays.

### UNION MEETINGS IN WATERFIELD HALL UNDER THE AUSPICES OF THE METHODIST-EPISCOPAL CHURCH

Sunday, 10:30 A. M.—Morning worship. Sermon by Rev. James A. Beebe, D. D., of Boston University. Solos: "Repent Ye," Scott; "God's Garden," Lambert; Miss Olga Mansfield, contralto; Miss Mary H. French, pianist.
7:00 P. M.—Evening worship. Sermon by Dr. Beebe.
Wednesday, 7:45 P. M.—Union prayer meeting led by Rev. L. A. Sheffer.
All are welcome always.

### CHURCH OF THE EPIPHANY

Rev. William L. Packer, minister in charge. Residence, 11 Yale street. Tel. 608-W.
Deaconess Lane, 34 Washington street. Tel. 1336.

ALL SEATS FREE

11:00 A. M.—Morning prayer and sermon. Rev. William S. Packer.

### WINCHESTER UNITARIAN SOCIETY

George Hale Reed, Minister. Residence, 8 Ridgefield road. Tel. 1156-M.

ALL SEATS FREE

The regular morning service will be discontinued during July and August, and resumed the second Sunday in September.
The annual address of Mr. Reed is 71 Green street, Fairhaven, Mass.

### NEW HOPE BAPTIST CHURCH

Cross and Washington street.
Rev. William H. Smith, pastor. Residence, 9 Harvard street. Tel. 331-M.

Services, 10:30 a. m. and 7 p. m.
12 M—Sunday School. William L. Guy, Supt.
People whose churches are closed for the summer will find a hearty welcome at our church.


# WINCHESTER TRUST COMPANY
WINCHESTER, MASS.

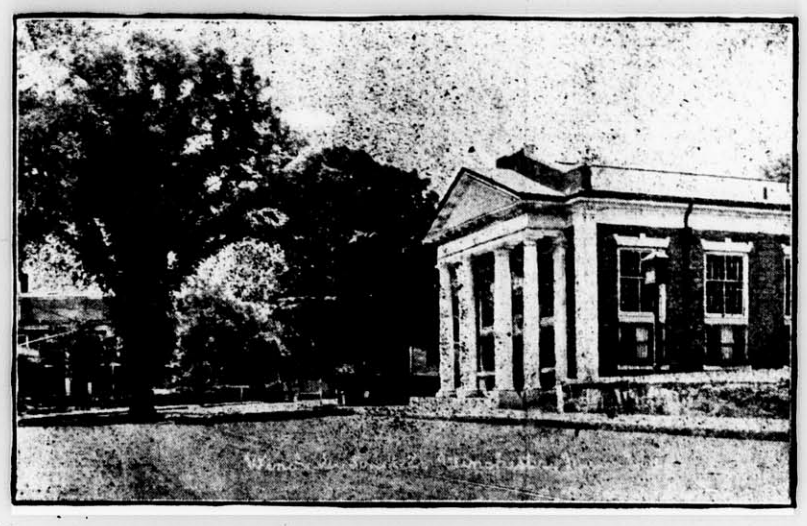

MEMBER OF THE FEDERAL RESERVE SYSTEM

Condensed Statement at the Close of Business August 7, 1922

| ASSETS | | LIABILITIES | |
|---|---|---|---|
| U. S. Bonds and Notes | $210,889.13 | Capital | $100,000.00 |
| Other Stocks and Bonds | 305,469.00 | Surplus | 25,000.00 |
| Loan and Discounts | 563,222.71 | Undivided Profits | 47,428.34 |
| Banking House | 37,000.00 | Deposits, Commercial | 768,202.07 |
| Cash and Due From Banks | 213,704.77 | Deposits, Savings | 389,655.20 |
| | $1,330,285.61 | | $1,330,285.61 |

DIRECTORS

FRANK L. RIPLEY, President — FREELAND P. HOVEY, Vice-President
JAMES W. RUSSELL, Vice-President — CHARLES E. BARRETT, Treasurer

CUTLER B. DOWNER, JERE A. DOWNS, FRED L. PATTEE, GEORGE A. FERNALD, RALPH E. JOSLIN, WILLIAM L. PARSONS, FREDERIC S. SNYDER, CHARLES H. SYMMES



*We Aim to Render—*
*—Service that Satisfies*

GOOD FOR YOU — GOOD FOR US. REPAIRING THAT SATISFIES. STORAGE BY DAY, WEEK OR MONTH. A COMPLETE LINE OF TIRES AND SUPPLIES. CARS FOR HIRE ANYWHERE, ANYTIME. AGENTS FOR THE KING 8

*Demonstration by Appointment.* *Dodge Brothers Service Station*

*CENTRAL GARAGE*
WILLIAM D. MILLER, Manager
8 WINCHESTER PLACE WINCHESTER, MASS


CARD OF THANKS

We wish to express our thanks to our friends, for their kindness and sympathy and beautiful floral tributes in our recent bereavement.

MRS. A. B. ALLEN
MR. and MRS. A. H. ABBOTT


**D. ROBINSON'S SONS**
GARDENERS
Estimates Given for Grading and Planting Ground—Also Care of Estates, Pruning Shrubbery, etc.
REVERE BEACH PARKWAY, EVERETT
TEL. EVERETT 127
We can refer by permission to Mr. George Willey, Chairman of Board of Selectmen—also Andrew Hunnewell of Wedgemere.
je23-13t



Tel. 205 House 415-J—665-M

ARNOLD & SON
Common St., Winchester
*Florist*

We are headquarters for Baskets, Vases, Pottery, Ribbons, etc. Ferti Flora, the only plant food.

*Flowers For All Occasions*



**WINCHESTER RIDING SCHOOL**
Well Broken Horses and Ponies
Personal Supervision For All Pupils
HARRY GOOD .·. Proprietor
676 MAIN STREET
Tel. 51189 oct3,tf



DO YOU WANT A
**Monument, Tablet or Marker?**
DO YOU WANT INSCRIPTIONS CUT OR GRANITE WORK CLEANED?
Have you the family name inscribed in a stepping stone in your cemetery lot? Have you made this important purchase?
Are you sure that you have been placing floral tributes upon the graves of your loved ones, or those of strangers.
Some of our customers have recently made the discovery, that for years, they have been decorating and planting a cemetery lot which did not belong to them.
Know your cemetery lot. Mark it with a monument selected from our plant. Your orders are asked for now at lowest prices.
AVARD L. WALKER COMPANY
570 WASHINGTON ST. (Near Calvary) WINCHESTER, MASS.
jy21-tf



"EAT IN WINCHESTER"
Splendid
CAFETERIA
Best of Food at Moderate Prices
WINCHESTER SQUARE
au11-tf



**IT PAYS to Advertise in the "STAR"**

## BAKU'S TRAGIC TORCHES

The skies above Baku are once more illuminated by the eternal fires of the world's most famous oil region. Near the spot where Zoroastrian or Parsi priests guarded the sacred flames which burned for more than a score of centuries, eighteen modern wells are now ablaze, according to press dispatches. What this great natural waste means is brought out in the following bulletin from the Washington, D. C., headquarters of the National Geographic Society.

If American relief work is inaugurated in South Russia and if arrangements can be made with the new governments of the Caucasus, the race between charity and starvation may be run largely with Baku oil, says the bulletin. Already the white nights of north Russia are beginning to wane and the ice which coats the Neva early in the fall will soon be creeping down the queen of Russian rivers and stopping transportation on the one life line of commerce upon which large scale relief work on the lower Volga can depend.

**Food May Depend on Fuel**

The iron rails of Russia have disintegrated with neglect and traffic. The great Russian waterway will be open for at least two months more. And the fuel long used in the Volga steamers and tugs is petroleum and its by-products, principally masut, a thick residue from the refineries. Fuel and food are intimately connected in any plan of Russian relief on the lower Volga and the wastage of petroleum in Baku is a matter of deep concern.

Before the time of the Saracens, Baku was noted for its natural gas and sacred fires. At Surakhani, where, from the days of Zoroaster to 1879, the colorless flames of naptha gas were never extinguished, a temple of the fireworshippers, built in the time of Marco Polo and restored in the time of Shakespeare, can still be seen, although the lighting of naptha gas is no longer allowed here or on the waters of the Caspian at Bibi Eybat. Fireworshippers on pilgrimage to Baku in the days just preceding the American Revolution had the tradition that the fires of Surakani had begun to burn soon after the flood and that they would continue to burn until the end of the world.

**From Fire Temples to Riches**

When, in 636, A. D. the Arab hosts appeared in Persia and fireworshippers became Moslems under the sword of the Prophet, large numbers of Zoroastrains fled to India. Their great Tombs of Silence on the slopes of Malabar hill in Bombay, where loathsome vultures await their gruesome opportunity as consumers of coruses, stand as present day reminders of political and religious forces which removed the Parsis from their ancestral homes and placed them in control of modern finance at the gateway to India.

The modern city of Baku is a combination of the new and the old, of the East and the West. Since the establishment of the Azerbaijan republic and the selection of Baku as its capital, some changes have been made. But in general, Baku is what it was before the war.

In the spring of 1918 there was sharp fighting between the Christians and the Tarters for control of the region. At this time a large part of the Tarter section was destroyed by shell fire from the Caspian. The romantic Kis-Kale or Virgin Tower, which the Tarters used as an observation post still bears the marks of shell fire which, however, failed to do serious damage to Byzantine walls. The ancient walls of the older citadel bear pook-mark lines which join the apertures in the battlements and which show where Russian and Armenian machine guns sprayed the ramparts and drove the Tarter fighters from their best points of vantage. Then came the British, with a small force from Enzeli. But they soon withdrew, leaving a badly mixed problem to find its own solutions.

The Baku oil fields in 1917, in the midst of war and revolution produced **nearly 50 million barrels of oil.** But during the winter of 1917-18, labor troubles and the closing of the 540 mile pipe line to Batum on the Black Sea reduced the output. Political and social unrest have demoralized the oil industry which in Baku had reached a high degree of efficiency.

**Riches of Baku Furnish Peace Prizes**

During the troubles in 1918, there were frequent threats by various factions that the wells of this famous region would be fired to keep them from falling under foreign control.

Baku was the field in which Alfred B. Nobel, already noted as the inventor of dynamite and for his success as a manufacturer of explosives, gained the fortune which on his death was partly devoted to the establishment of the Peace Prize and the almost equally famous prizes for distinction in physical science, in chemistry, in medical science and in literary excellence. Theodore Roosevelt, Elihu Root and Woodrow Wilcon have been recipients of the Peace Prize founded on profits from Baku oil. Other Americans who have been honored with noble prizes are Albert Abraham Michelson, for his researhes in the velocity and qualities of light; Theodore W. Richards for his study of atomic theories; and Alexis Carrel, for his success in suturing blood vessels and in the transplantation of human organs.

**Clever!**

A fascinating Chicago widow had her ex-husband in for dinner and he presented her with a check for allmony due her. She took it, laughingly, saying: "This is taxation without representation."

**Dr. Johnson's Dictionary.**

Doctor Johnson received for the dictionary which made him so famous about $8,000 and spent seven years completing that work. For his other writings he received small amounts

## SATURDAY'S PLAY AT COUNTRY CLUB

Saturday afternoon's event at the Winchester Country Club was a four-ball match, one-quarter added handicap of pair. Damon and Fairchild turned in the best net with 74, and their gross of 85 was tied by Wood and Peterson.

The results:

| | | | |
|---|---|---|---|
| Archie Damon and W. F. Fairchild. | 85 | 11 | 74 |
| A. H. Wood and H. A. Peterson.. | 85 | 10 | 75 |
| D. M. Belcher and E. A. Bradlee.. | 86 | 9 | 77 |
| T. I. Freeburn and H. Boyer..... | 88 | 10 | 78 |
| R. U. Sawyer and E. B. Badger.... | 94 | 14 | 80 |
| A. Hilliard and C. A. Rideout..... | 93 | 12 | 81 |
| E. G. DeCoriolis and A. Martin....100 | | 16 | 84 |
| F. E. Young and I. Hilton..... | 99 | 14 | 85 |
| F. M. Smith and R. F. Whitney...102 | | 15 | 87 |

**Musical Note.**

A very deaf old lady, walking along the street, saw an Italian turning a peanut roaster. She stood looking at it awhile, shook her head and said: "No, I shan't give you any money for such music as that. I can't hear any of the tunes, and besides it smells as if there were something burning inside!" —The Congregationalist.

**Pride and Vanity.**

I would much rather fight pride than vanity, because pride has a stand-up way of fighting. You know where it is. It throws its black shadow on you, and you are not at a loss where to strike. But vanity is that delusive, that insectiverous, that multiplied feeling; and men that fight vanity are like men that fight widges and butterflies. It is easier to chase them than to hit them.—Henry Ward Beecher.

**Area and Coast Line of Brazil.**

The total area of Brazil is estimated at 3,301,350 square miles. It has 4,000 miles of coast line, with many harbors, and the Amazon river system, which enables ocean going steamers to travel inland for 3,000 miles.

**Truths We Never Hear.**

"Your daughter has the worst voice I ever heard. She ought to have it filed."


YOU CANT STOP BREATHING

AND LET

THE LUNGS REST

—o—

SOMETIMES a simple little sentence can contain a thought that will change all your ideas on an important subject.

When you talk about your advertising "campaign?" Is advertising, to you, something to be used or not used, according to your needs as *you* see them?

Well, here is a man who has started business men to thinking merely by saying "There is no such thing as an advertising campaign."

He is Mr. I. H. Detrich who, according to *Collier's*, built a yearly retail business of $1,250,000 in twelve years in a city of 75,000. He says:

"There is no such thing as an 'advertising campaign,' unless you want to admit there is such a thing as a 'breathing campaign,' or a 'bathing campaign.' You can stop breathing and let the lungs rest, as Stephen Leacock once said, but more of you will soon be at rest than your lungs. Just so with advertising. It goes on all the time; your advertising or your competitor's advertising. You can make a short, special drive in some one city if you are a manufacturer or a retailer, and you can call that a campaign. But the bread-and-butter advertising, which you do for a living, can't be defined by any such limited word."

Sales miracles are always with us. Seldom, however, do they cause comment because there is nothing spectacular about them.

Most of the sales miracles are wrought through steady, persistent work in one direction. Results are not always immediate nor startling. Gradually, however, a constant repetition of the story, either through salesmen or through advertising, impels belief in the service or the product offered, or both, and the sales miracle is accomplished.

No better means of advertising exists in this town of 11,000 population than through the columns of the *Star*. It reaches *Every Home* and *Every Member of Each Family*.

An advertisement in the *Star* will return its cost many times over.



MORE ROAD MAPS

Those fine auto road maps we told you about a fortnight ago lasted just ten days. Last week we could not supply them. This week we received a double order. They are the finest maps you ever saw. Everybody wants one.

The map covers New England. It is convenient—not a great flimsey sheet; not a tiny page that cannot be read. It is in colors—you can distinguish a road from a river, a north and south way from an east and west way and a state boundary from a township line. It gives all the information you wish. It is accurate.

If you want a really good auto map (or a map of New England for any use whatever) we recommend it. Once you have used it, you will always need it.

For Sale
THE STAR OFFICE

BEWARE OF YEGGS!

Night prowlers and wielders of jimmies are abroad in the land —watch out for them. Have you our burglary insurance policy? If not, get one today. Yours may be the next turn.

"Don't worry about the future"

A. MILES HOLBROOK
28 Church Street, Winchester
Phone 1250



Chats With
YOUR
Gas Man

More persons are devitalized, disabled and poisoned by the impurities contained in smoke-polluted air than by the noxious ingredients in food and water.

In the gas service, however, we have a remedy to stop the growth of this evil. The steady change from soft coal to gas is cleaning up our industries. This, coupled with the almost universal use of gas in our homes is assuring us a wholesome and unpolluted atmostphere in our residential sections.

We may not witness it in our generation, but in the next one, smoke and soot will not be permitted in our cities. When that day comes, gas service will have reached its greatest stage of usefulness and development. Every new gas-burning appliance that is sold, every new customer taken on our mains, brings that day just so much nearer to all of us.

ARLINGTON GAS LIGHT CO.



*Read What Harry W. Rosselle Professor of Dancing Thinks of O'Brien's:*

Ever popular Harry Roselle (one of the best-known dancing masters in the country) is dieting no longer. His letter about O'Brien's explains it:

"I am for the first time in over two years, eating everything and anything put on the table. Before taking O'Brien's, I was suffering from intestinal trouble of an aggravated form—was treated by specialists—operation was advised—lived on milk for months—soon as I ate solid foods, back would come the trouble.

"The first dose of O'Brien's gave me instant relief, I have continued it and am now eating three man-sized meals daily with no discomfort whatever." Harry W. Roselle, Morgan's Hall, Camden, N. J.

If you suffer from any form of digestive trouble, do by all means get a bottle of O'Brien's at once.

Sold with a money-back guarantee. See carton.

FOR SALE AT GOOD DRUG STORES

D. P. O'BRIEN, Inc.
Camden, N. J.

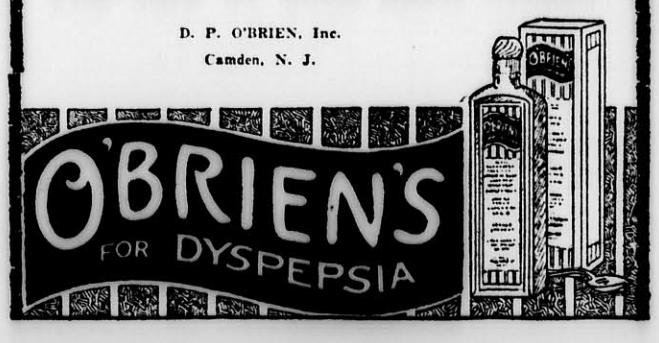

Get Your Share
-of Extra Mileage

IT is all true—every word of the news that's going around about Firestone mileage records and the phenomenal sales that have resulted.

Chances are you really haven't heard the full story of the wonderful success of Firestone Cords. We'd like you to call and get the actual facts. That is one sure way to make your next tire purchase a logical business buy. We'll explain the blending and tempering of rubber—double gum-dipping—and the air-bag cure—special Firestone processes.

The unusual mileage being made everywhere will stir your ambition to reduce the operating costs of your own car.

A call on us entails no obligation. Get the records—divide the distances these Cords are covering by Firestone prices. Then you'll be convinced that Most Miles per Dollar means what it says.

*Drop in—Any Time*

| FABRIC | | | CORD | | |
|---|---|---|---|---|---|
| 30x3 | Oldfield "999" | $7.99 | 30x3½ | Regular Size | $13.45 |
| 30x3½ | Oldfield "999" | 8.99 | 30x3½ | Extra Size | 14.65 |
| 30x3 | | 8.95 | 32x4 | | 29.15 |
| 30x3½ | | 10.65 | 32x4½ | | 37.70 |
| | | | 33x5 | | 46.95 |

No Tax

Most Miles per Dollar

Firestone

GUM-DIPPED CORDS

*Sold by*

WINCHESTER GARAGE

WINCHESTER, MASS.



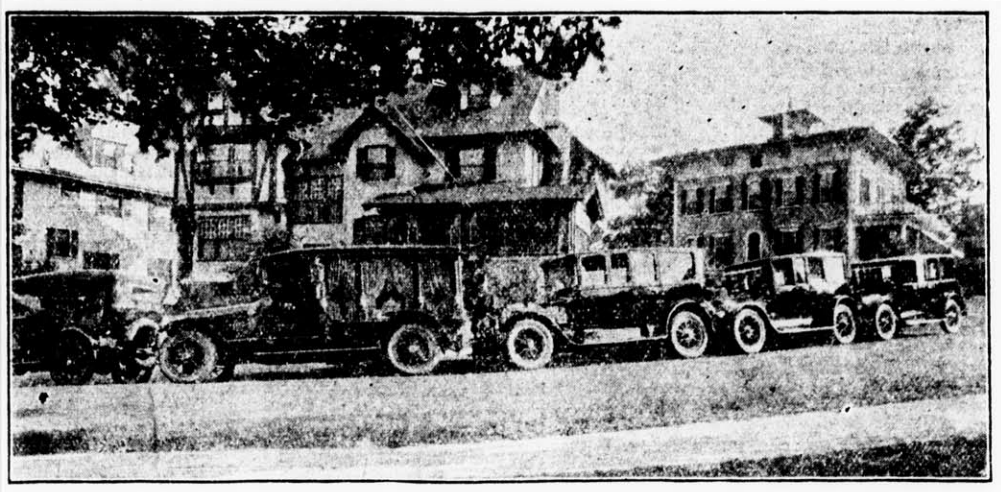

Residence and Funeral Equipment of

Kelley & Hawes Co.

UNDERTAKERS *and* FUNERAL DIRECTORS

*Winchester, Mass.*

Services rendered in any part of State. Lady assistants.

*Telephones 35—174—106 Winchester, Mass.*

PUBLIC LIBRARY
WINCHESTER
MASS.



Flint Naptha Cleansing Co., rug, furniture and garment cleansers. At Miss Bunker's, the Milliner, next to Allen's Drug Store. Tel. 1237-M. tf

MORNING · NOON & NIGHT
USE NOBLE'S CREAM & MILK

IT IS EXCELLENT

Superlatives would not do half as much to convince you of the excellence of our milk as a trial. Buy a bottle and you'll ask for its daily delivery.

W. F. Noble & Son's
16 Sewall Street, Somerville

Dairy Foods NOBLE'S MILK "That's good Milk"
PHONES: SOM. 6750 SHO

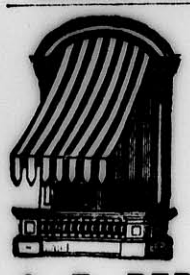

AWNINGS

Tents and Flags
Wedding Canopies
Upholstering, Furniture Repairing, Mattress and Shade Work

A. E. BERGSTROM
2 Thompson St. Tel. 357-W

PRIVATE SCHOOL
MEDFORD
PREPARATORY and FINISHING COURSES
(Horseback Riding)
Applications desired before June 20
MARY P. HAWLEY
40 NEWHALL ST. MALDEN
Malden 409-W
my19-tf

$5
Will put in an electric floor plug in any room on the first floor of your house.
E. C. SANDERSON
THE ELECTRICIAN
TEL. 300
my12-tf

ANGUS R. GILLIS
EXTERIOR and INTERIOR PAINTING
DECORATING and PAPERHANGING
Estimates Cheerfully Furnished
Tel. Mystic 428 P. O. Box 93 Winchester

PIANO TUNING AND REPAIRING
WHITMAN PIANO COMPANY
STONEHAM, MASS.
Telephone, Stoneham 140
apr5,tf

## Auction Sale of Capital Stock
of the
WINCHESTER NATIONAL BANK
To Enforce Payment of Assessment

The shareholders of the Winchester National Bank, hereinafter named, having neglected or refused, after three months' notice, to pay the assessment, (which was duly made upon their capital stock to the amount of $34.50 per share), as provided by Section 505, United States Revised Statutes, notice is hereby given that the total number of shares of capital stock of such stockholders, hereinafter set after the name of each, or a sufficient amount thereof to make good the total assessment due upon the capital stock of each, will be sold at public auction, in the Banking Rooms of said Winchester National Bank, Winchester, Mass., on Tuesday, August 15, 1922, at 5 o'clock in the afternoon, Massachusetts time.

| | |
|---|---|
| Harold E. Ball | 10 shares |
| Henry C. Castle | 75 shares |
| Nicholas L. Fullam | 10 shares |
| Edward R. Grosvenor | 10 shares |
| Hollis L. Riddle | 10 shares |
| Chandler M. Wood | 10 shares |

Signed:
E. ARTHUR TUTEIN
FRANCIS J. O'HARA
EDMUND C. SANDERSON
WILLIAM H. BOWE
FELIX J. CARR
WALLACE F. FLANDERS
JAMES HINDS
WILLIAM A. KNEELAND
Directors of Winchester National Bank.

Attest:
EDWIN M. NELSON, Cashier
July 14, 1922. jy14-6t

For Sale—Shrubs, Trees, Vines and Rose bushes at the Melrose Nurseries, Japan Barberry and Cal. Privet for hedging, landscape planting. A. M. Tuttle and Co., Melrose Highlands, Mass. Tel. Melrose 42. my12-tf

### Sure of Finding Fire.

When Alphonse Dindon, French murderer, was on his way to the guillotine with an unlit cigarette in his lips, one of the attendants asked him if he would like a match. "No, thank you!" was the bland answer. "I'll light it when I get there!"

### THE PATHS WE TREAD

(Written for The Winchester Star)

What are we seeking? Is the ceaseless yearning
For something distant, ever unattained,
No deeper than the heart's impassioned burning
For pleasures sweeter than it yet hath gained?
Oh! clouded eyes, when perfect in your vision,
And straying feet, your toilsome journey o'er,
How clear shall seem, from the green land
The paths we tread to reach its shining shore!
Our souls, perplexed by earth's discordant noises,
And dim, uncertain light, their strife shall cease,
When near and sweet arise Angelic voices,
Chanting the Heavenly melody of peace.
—Eugene Bertram Willard

# ESTATES TO BE SOLD
## FOR UNPAID TAXES
### AND ASSESSMENTS

Commonwealth of Massachusetts,
Middlesex ss. Winchester.

## TAX COLLECTOR'S NOTICE

### COLLECTOR'S OFFICE

The owners and occupants of the following described parcels of real estate situated in the town of Winchester, in the county of Middlesex and Commonwealth of Massachusetts, and the public, are hereby notified that the taxes and assessments thereon severally assessed for the years hereinafter specified, according to the list committed to me as collector of taxes for said Winchester by the assessors of taxes and Water and Sewer sessors of taxes and Water and Sew Board, remain unpaid, and that the smallest undivided parts of said land sufficient to satisfy said taxes and assessments with interest and all legal costs and charges, or the whole of said land if no person offers to take an undivided part thereof, will be offered for sale by public auction at the

**Collector's Office in the Town Hall Building**

in said Winchester on

**Wednesday, September 6, 1922, at nine o'clock a.m.,**

for the payment of said taxes and assessments with interests, costs and charges thereon, unless the same shall be previously discharged.

Devanna, Richard J. A certain parcel of land, being that part of lot 276 situated on Locke Street within the limits of the Town of Winchester, containing about 5000 square feet, and being the same premises described in deed of Jacob W. Wilbur to Richard J. Devanna and recorded with Middlesex South District Registry of Deeds, Book 3873, Page 456, and also that part of Lot 277 situated on Locke Street within the limits of the Town of Winchester, containing about 6901 square feet, and being the premises described in deed of Jacob W. Wilbur to Richard J. Devanna and recorded with Middlesex South District Registry of Deeds, Book 4077, Page 266.
Tax of 1919 ..... $1.52
Tax of 1920 ..... 1.65

Frotten, Hannah J. Buildings and about 9904 square feet of land on Salem Street, being the same premises edscribed in a deed of John Murray, sometimes called John J. Murray, to Hannah J. Frotten, and recorded with the Middlesex South District Registry of Deeds, Book 3747, Page 444.
Tax of 1920, balance ..... $21.85

Gray, Margaret F. et al. About 3800 square feet of land, known as lot numbered 9 on Middlesex Fells Avenue, formerly called Pine Grove Park, being premises described in a deed of Edmund M. Warren to Daniel J. Gray, and recorded with Middlesex South District Registry of Deeds, Book 3171, Page 72.
Tax of 1920 ..... $2.75

Hamilton, Robert. A certain parcel of land being lot 76 on Sheridan Circle, containing about 3409 square feet, and being the same premises described in deed of Jennie F. Straight to Robert Hamilton and recorded with Middlesex South District Registry of Deeds, Book 3677, Page 472.
Tax of 1919 ..... $2.53
Tax of 1920 ..... $2.75

Lovelace, Marcia C. A certain parcel of land known as lots numbered 65 and 83 on Pine Grove Park, and being the same premises described in a deed of Edmund M. Warren to Marcia C. Lovelace and recorded with Middlesex South District Registry of Deeds, Book 3321, Page 119.
Sewer Assessment of 1920, balance ..... $9.20

MacLellan, Joseph. Four certain parcels of land containing about 20,000 square feet of land known as lots numbered 8-10-14-87 on East Street on plan recorded in Book of Plans 28, Plan 44 with Middlesex South District Registry of Deeds.
Tax of 1919 ..... $ 14.14
Sewer Assessment of 1919 ..... 130.00
Tax of 1920 ..... 15.40

Mullen, Alexander J. Buildings and about 11766 square feet of land on Bridge Street, being the same premises described in a deed of Mary J. Stetson to Alexander J. Mullen, and recorded with Middlesex South District Registry of Deeds, Book 3117, Page 370.
Tax of 1920 ..... $72.60

WILLIAM H. STINSON,
Collector of Taxes for the Town of Winchester.
August 9, 1922. au11-3t

# REGISTRATION
## For Men and Women

**The Registrars of Voters will be in session at the Office of the Town Clerk, Town Hall, on the following days during August, 1922.**

**Wednesday, August 30, from 2 to 5 p. m., and 7:30 to 9 p. m.**

**Thursday, August 31, from 2 to 5 p. m., and 7:30 to 9 p. m., which will be the last chance to register.**

### TAKE NOTICE

Registration in THIS TOWN will cease **Thursday, August 31, 1922, at 9 o'clock p. m.**, after which no names will be added to the voting list until after the primaries on September 12, 1922.

Every man or woman whose name is not on the voting list, in order to be registered as a voter must appear in person before the Registrars of Voters at one of the sessions above mentioned. Each man must present a tax bill or notice from the Collector of Taxes or a certificate from the Assessors that he was assessed as a resident of the Town on the preceding first day of April or that he became a resident of Winchester at least six months prior to the next election.

**Women will be registered on their own statement that they have been residents of Massachusetts one year and of Winchester six months, provided they are eligible in all other respects.**

The Assessors will be in session at their office to receive applications for assessments, etc., on days and hours of registration as listed above.

**Naturalized Citizens Must Bring their Papers of Naturalization**

**Examine the Voting List**

**And notify the Registrars of any errors found in same.**

HOWARD S. COSGROVE,
BERNARD F. MATHEWS,
ARTHUR E. SANFORD,
MABEL W. STINSON,
Registrars of Voters,
of Winchester, Mass.
August 18, 1922. au18-2t

Picture framing by experts. Large assortment of frames to select from. Wilson's.

### Giddap.

A traveled friend has observed how differently the horsemen of different lands urge on their steeds. The British click their tongues; the Norwegians make a sound like a kiss; the Arabs roll a long "r" and the Neapolitan coachman barks like a dog.

COMMONWEALTH OF MASSACHUSETTS
MIDDLESEX, SS. PROBATE COURT

To the heirs-at-law, next of kin, creditors, and all other persons interested in the estate of Addie L. Stearns late of Winchester in said County, deceased, intestate.

WHEREAS a petition has been presented to said Court to grant a letter of administration on the estate of said deceased to Marion L. Grush of Winchester in the County of Middlesex, without giving a surety on her bond.

You are hereby cited to appear at a Probate Court to be held at Cambridge, in said County of Middlesex, on the thirteenth day of September A. D. 1922, at nine o'clock in the forenoon, to show cause if any you have, why the same should not be granted.

And the petitioner is hereby directed to give public notice thereof, by publishing this citation once in each week, for three successive weeks, in the Winchester Star a newspaper published in Winchester the last publication to be one day, at least, before said Court.

Witness, GEORGE F. LAWTON, Esquire, First Judge of said Court, this twenty-sixth day of July in the year one thousand nine hundred and twenty-two.

F. M. ESTY, Register.
ag4-11-18

Notice is hereby given that the subscriber has been duly appointed administrator of the estate of Mary Safford, late of Winchester, in the county of Middlesex, deceased intestate, and has taken upon himself that trust by giving bond, as the law directs. All persons having demands upon the estate of said deceased are required to exhibit the same; and all persons indebted to said estate are called upon to make payment to

GEO. E. SAFFORD,
26 Elmwood avenue, Winthrop, Mass.
August 10, 1922. au18-3t

Notice is hereby given, that the subscriber, public administrator, has been duly appointed administrator of the estate of Harry DeCourcey, also called Harry J. DeCourcey, late of Winchester in the County of Middlesex, deceased, intestate, and has taken upon himself that trust by giving bond, as the law directs. All persons having demands upon the estate of said deceased are hereby required to exhibit the same; and all persons indebted to said estate are called upon to make payment to

Charles A. Castle, Public Adm.
1020 Tremont Building,
Boston, Mass.
August 1, 1922. au4-3t

WINCHESTER TRUST CO.

In compliance with the requirements of Chapter 590, Section 40, Acts of 1908, as amended by Chapter 491, Section 6, Acts of 1909, and by Chapter 171, Section 1, Acts of 1912, notice is hereby given of the loss of pass-book No. 100.

C. E. BARRETT, Treasurer.
au11-3t

ELIZABETH F. HASSENBERG
Specialist for the Hair and Skin
80 Boylston Street, Boston, Mass. Telephone Beach 51308
*Facial Treatment, Body Massage—Only Women and Children Treated—Scalp Treatment, Shampooing, Manicuring*
je16-tf

Automobile Tires Tubes and Supplies
QUALITY SERVICE
Storage Battery Service at a Moderate Cost

THE OSCAR HEDTLER CO.
26 CHURCH ST., (Opp. Winchester Trust Co.)
Telephone 1208

STONEHAM THEATRE Stoneham
ON THE SQUARE PHONE 92

TODAY AND SATURDAY
"Yellow Men and Gold"
With HELENE CHADWICK and RICHARD DIX
Conflict—Plunder—Mystery—Thrills—Love
ROBINSON CRUSOE NO. 11 LARRY SEMON COMEDY

MONDAY AND TUESDAY, AUG. 21—22
Owen Moore
In "REPORTED MISSING"
FOX NEWS COMEDY—CHANGE THE LAW

WEDNESDAY AND THURSDAY, AUG. 23—24
Elaine Hammerstein
In "WHY ANNOUNCE OUR MARRIAGE"
FOX NEWS AL ST. JOHN COMEDY

Coming—DOROTHY DALTON, TOM MIX,
THOMAS MEIGHAN, WALLACE REID

WOBURN THEATRE

FRIDAY AND SATURDAY, AUG. 18—19
Helen Chadwick -- Richard Dix
—in—
"Yellow Men and Gold"
By GOVERNEUR MORRIS
PATHE NEWS HAROLD LLOYD COMEDY
Episode 2—WITH STANLEY IN AFRICA

MONDAY AND TUESDAY, AUG. 21—22
Tom Moore
—in—
"Mr. Barnes of New York"
PATHE NEWS COMEDY
*Famous Author Series No. 4*—OLIVER WENDELL HOLMES

WEDNESDAY AND THURSDAY, AUG. 23—24
Conway Tearle
—in—
"After Midnight"
PATHE REVIEW COMEDY SHORT DRAMA

REGENT THEATRE ARLINGTON
Phone 1420
MATINEES DAILY AT 2:15—EVENINGS AT 8
COOL AND COMFORTABLE FREE AUTO PARKING

TODAY AND SATURDAY
Mabel Normand
In "HEAD OVER HEELS"—and
ZENA KEEFE in "RED FOAM"
KINOGRAMS

NEXT MONDAY, TUESDAY, WEDNESDAY, AUG. 21—22—23
"God's Country and the Law"
By James Oliver Curwood—and
EUGENE O'BRIEN in "CLAY DOLLARS"
BIG V COMEDY KINOGRAMS

NEXT THURSDAY, FRIDAY, SATURDAY, AUG. 24—25—26
William Faversham
In "THE SIN THAT WAS HIS"—and
CONWAY TEARLE in "SHADOWS OF THE SEA"
MACK SENNETT COMEDY KINOGRAMS

ICE

HORN POND ICE CO.
TELEPHONES
Winchester . . . 305-W
Woburn . . . . . 310

FRED H. PARSONS, Mgr.
Branch of R. M. HORNE
Electrical Contractors
539 MAIN STREET
House Wiring our Specialty
Estimates Cheerfully Given
RADIO SUPPLIES
IF IT IS ELECTRICAL CALL WINCHESTER 1200

## REAL ESTATE

COLONIAL TYPE

Home in very desirable section, easy walking distance to trains, schools, etc. 1st floor: large living room, dining room, den, sun porch and kitchen. 2nd floor: 3 chambers, sleeping porch and tiled bath; double garage, 17,000 sq. ft. of land, shrubs and shade trees. Price $12,000.

A COMFORTABLE HOME

At a reasonable price. Excellent section, only five minutes' walk from everything. Eight rooms and bath, hot water heat, coal and gas range, hardwood floors down stairs, splendid 2-car garage. 2,000 sq. ft. of land, apples trees, grape vine, strawberry bed, etc. Can be bought now for $8500. Liberal terms to right party.

NEW WHITE COLONIAL

On West Side. 1st floor: living room with fireplace, dining room, sun room, breakfast room and kitchen. 2nd floor: 3 large chambers, dressing room and bath. 3rd floor: 2 chambers, bath and storage. Over 12,000 sq. ft. of land. Price $14,750. Liberal terms.

WINCHESTER HOME SITES

We have the most desirable listings of building lots in the town of Winchester, both East and West sides. Let us show you what we have to offer.

**EDWARD T. HARRINGTON CO., Agents**

**Cor. Common & Church Sts., WINCHESTER, MASS.**

Resident Manager, LORING P. GLEASON

Office hours from 8 to 6 every day except Sunday.

Special appointments made in the evening for business people. Tel. Win. 582. Residence 505-R.

## INSURANCE


### NEWSY PARAGRAPHS

Tennis balls at Wilson's

Mr. Walter Balcke of Wilson street is on a trip to Michigan.

The Winchester Exchange and Tea Room will be closed until August 21. ag4-tf

The Highway Department received its new ton Ford truck the first of the week.

Auto Batteries, repairing, recharging; best of facilities. Oscar Hedtler Co., tel. 1208. o28-tf

B. F. Mathews, W. E. McLaughlin, funeral directors and embalmers. Tel. Winchester 1236—578-J. tf

Mrs. W. S. Wadsworth and Miss Doris McElwain of Lawrence street have returned from Sebago Lake, Me.

Mrs. Henrietta Corey of the Parkway, who has been summering at Megansett, has gone to Kittery, Me., for a visit.

Messrs. Charles E. Keating and Joseph Donaghey of the Winchester Postoffice staff are enjoying their vacation.

Mr. E. M. Messenger and wife and son Guy, will go Saturday by auto to West Moreland, N. H., to join a house party for a few days.

Mr. Elbert C. Wixom, formerly principal of the High School and Mrs. Wixom are guests of Mrs. Horatio C. Rohrman.

**We carry at all times the choicest flowers in season. Flowers for all occasions. The best at the lowest. Sweetheart Flower Shop, 532 Main street, tel. Winchester 1380. au4-6t**

Fancy brisket corned beef, 28c lb.; face rump, 35c lb.; thick end rib corned beef, 22c lb.; whole or half hams, 32c lb. At Blaisdell's Market, tel. 1271.

One arrest was made on Manchester Field Tuesday night during the fireworks, Daniel B. Cronin of Medford being fined $5 in the Woburn court Wednesday for disturbing the peace.

Mr. and Mrs. C. A. Farrar of Washington street, entertained over the week-end, Mr. Melford Dunham of Keene, N. H., Messrs. Charles Eckert and William Scheiner of Long Island, N. Y.

### NEWSY PARAGRAPHS

Mr. William W. Earl is ill at his home with a bad case of bronchial grip.

F. L. Mara, painter. First class painting and decorating at moderate prices. Tel. 602-J. ja6-tf

A fountain pen is what you need on the trip. Moore's Non-Leakable on sale at Wilson's are the best.

Take a pad of paper with you. We have envelopes to match. Wilson the Stationer.

Mr. and Mrs. Kingman P. Cass of Park avenue are spending a fortnight in the White Mountains.

T. H. Jones has removed his bicycle shop to 28 Harvard street. Tel. 1134-W. au18-4t

The Highway department is laying a new concrete sidewalk on the east side of Main street at the High school.

Mr. and Mrs. Henry Haven of Linden street are on an auto camping trip through New Hampshire.

Marriage intentions have been filed at the office of the Town Clerk by Andrew Erickson and Miss Bengta Peterson of Loring avenue.

Robert Brooks of Medford had his bicycle stolen Tuesday when he left it for a short time at the lower end of Mystic avenue.

A number of children were lost during Tuesday night's celebration, some being taken to the police station when found and others reported lost by anxious parents and later recovered by them. Altogether the police had a busy time of it.

Gravestine apples, 60c pk.; lettuce, 5c; tomatoes, 10c lb.; sweet potatoes, 4 lb. 25c; cucumbers, 5c ea.; summer squash, 2 for 15c; celery, 25c bunch; small pickling beets, 50c pk.; marrow squash, 5c lb. At Blaisdell's Market, tel. 1271.

Among the many beautiful dahlias shown about town this season is a particularly fine specimen on exhibition at the Star office from the gardens of Mrs. Alonzo F. Woodside. This dahlia, grown by Mrs. Woodside, has been named the "Viking." It is of a very beautful deep red and of unusual size.


**ESTABLISHED 1884**

## S. B. GODDARD & SON
## *Insurance Counselors*

**EVERY WORKING MAN**

**Should carry personal accident insurance and guarantee his wages to his family, because more wages are lost on account of accidental injuries than through lack of work.**

**2 MT VERNON STREET, WINCHESTER**
**Telephone 1040**
**15 Pleasant St., Woburn Tel. 76-77**
**71 Kilby St., Boston Tel. Main 6616**


### NEWSY PARAGRAPHS

The Winchester Exchange and Tea Room will be closed until August 21. ag4-tf

Let us develop and print your summer snap shots. Prompt and efficient work. Wilson the Stationer.

Cogwell's Home Bakery, 601 Main street, will be closed from Sunday, August 20th to Wednesday, Sept. 6th.

At two o'clock Saturday morning as George N. Parker of Billerica was driving his Cadillac car on Main street he ran into the excavation near the Blanchard lumber yard. Employees of the Central Garage pulled the car out, apparently undamaged.

The Misses Catherine T. and Alice F. Sullivan left Saturday for Roanoche, Virg., to visit their aunt, Mrs. James Cannon, formerly of this town. On their return they will visit at Washington, Baltimore and Philadelphia.

Don't forget that I build batteries to order for automobile and radio sets. Give me a chance and satisfy yourself that you are getting good goods, fully guaranteed at reasonable prices. Central Battery Service Co., 8 Winchester place, Winchester, Mass., tel. 1158; N. Goddu, prop. my5-tf

On Saturday afternoon there was a collision between automobiles owned by Daniel E. Hurley and Ernest M. Tobin, the latter a resident of Medford. The smash occurred on Main street, the only damage being to the Durant touring car, owned by Mr. Tobin, which received a bent fender.

Mr. Robert E. Fay of Park avenue is entertaining at his camp at Elkins, N. H., Mr. and Mrs. Frederick C. Hill and family of Milford, Conn. Mr. Fay and his boys and Mr. Hill are camping out for a week in the White Mountains, and are climbing Mt. Kearsarge and Mt. Washington up through Tuckerman's ravine. Mrs. Hill is Mr. Fay's sister and made her home in Winchester before her marriage.

Mr. Clinton E. Farnham, newly appointed principal of the Winchester High School, has leased the house on the Parkway owned by Mr. Preston E. Corey. Mr. Corey will occupy the former residence of Mr. William E. Marshall on Cliff street when he returns from his summer home at Megansett this fall.

Autoists using the Parkway Sunday night reported that a party of four youths stationed at a point between the river bridge and Bacon street were calling to them that one of their number had been injured by being hit by a car and needed to be carried to a hospital. When the autoist stopped the four took to their heels. Several cars were stopped in this manner.

### NEWSY PARAGRAPHS

Mr. and Mrs. John L. Cayting have returned from a motor trip to Quebec.

Take a pack of playing cards with you. For sale at Wilson's.

Mr. George Root is ill at the Brooks' Hospital, Corey Hill, having undergone an operation. He is now resting comfortable.

Mr. and Mrs. John L. Cayting have returned from East Northfield, Mass., where they have been attending general conference.

Among the honor men at Dartmouth is Mr. Clinton S. Raynor, son of Mr. and Mrs. Clinton L. Raynor of Maxwell road, who has received recognition from the college faculty.

Scout Executive Ernest Butters has a number of Winchester Boy Scouts in camp at Great Herron Pond, Bourndale. Camp Winchester has been established and the boys will remain away until the last of the month.

Bridge is the game! Wilson's pad scores are laid out properly and eliminate disputes. We sent them to Portland, Me.; Hillsboro, N. H.; Duxbury, Mass., and Saconnett, R. I., this week on order. Have you tried them?

Mr. and Mrs. John C. Meyer and son, Mr. Harold F. Meyer, are touring through the Maine woods and the White Mountains. They are registered this week at The Belgrade, Belgrade Lakes, Maine.

Mrs. James P. Heaton and her son John returned this week from a stay of two months divided between Long Island, N. Y., and Like Fairlee, Vermont where her daughter Jane is spending the summer at Camp Summerbeck. Mr. Heaton returned from Lake Fairlee last week.

Two Winchester students, Miss Edna F. Hawes and Miss Sally R. Thompson, have registered for special courses at the Summer Session of Boston University. Miss Hawes is studying kindergarten methods, and Miss Thompson is specializing in Anglo-Saxon and Spanish.

Through the arrest the first of the week of John R. Montgomery, the Brookline police recovered a large quantity of stolen jewelry, including a number of pieces taken from the home of Mr. Nathaniel G. Hill of Wildwood street. It is reported that the police found a list of several Winchester homes where robbery was planned.

Dr. John Wallace, Harvard University Dental School, class of 1922, has opened his offices in the Lane Building, 13 Church street. He will be associated with Dr. Harrison Parker.

Winchester residents coming out on the last train Saturday night were decidedly late arrivals, not reaching town until about 1:30 a. m., owing to engine trouble.


## WILLIAM M. SMITH

**REAL ESTATE AND INSURANCE**

TELEPHONES: Office 1337, Residence 56-R

## PERCIVAL B. METCALF

**REAL ESTATE INSURANCE MORTGAGES**

BOSTON OFFICE: 1 BEACON STREET

Tel. Winchester 361 Haymarket 933

FOR SALE—Price $6500. Modern house of eight rooms, with hardwood floors throughout; heated by steam; laundry in basement; house in splendid condition; situated on east side, in good residential section of the town; 10 mnutes to Winchester station. Owner obliged to sell on account of change in business. Easy terms can be arranged.

*All Forms of*

## INSURANCE

RENTAL WANTED—Couple wants to rent small single house, $100 to $125.

FOR SALE—Nearing completion, white Colonial house of 7 rooms, a well built attractive house in good neighborhood, easy distance to transportation, about 12,000 feet of land.

**HERBERT WADSWORTH**
**LANE BUILDING**
**Telephone Winchester 291**

**FOR RENT**

**FIRST-CLASS STORAGE space for household furniture, in Brown Block, in Winchester Centre. Clean, light room at very reasonable terms.**

**THOMAS H. BARRETT**
**Real Estate Insurance**
**546 MAIN STREET, WINCHESTER**
**Tel. Win. 357-M or 579-M**

***Real Estate and Insurance***

**A. MILES HOLBROOK**
28 CHURCH STREET, WINCHESTER
Telephone Winchester 1250 Res. 747-W

# Outing Shirts
**WITH SOFT COLLARS**

*Summer Union Suits*
**For Men and Boys**

*Men's Bathing Suits*
**Tights and Water Wings**

*Suit Cases and Umbrellas*
**BELTS and GARTERS**

*Men's Athletic Underwear*
**NIGHT ROBES and PAJAMAS**

*Men's "Tripletoe" Hosiery*
**SILK and LISLE**

**FRANKLIN E. BARNES & CO.**
STAMPS TEL. 372-M

***Advertise in the "Star"***

**DAY SCHOOL OF**
## BUSINESS ADMINISTRATION

A broad general training in the principles of business is essential to a successful business career. This School provides such training through a well-balanced, carefully co-ordinated course of study.

Four-year course, open to graduates of approved secondary schools, leads to the degree of B. C. S.

High standards, small classes, instruction by specialists, vocational guidance. Excellent facilities; Dormitories, gymnasium, swimming pool, etc.

**5000 Students Attending the University**

School Opens September 16. Write, Call or Phone for Catalog.

**NORTHEASTERN UNIVERSITY**
BOSTON YMCA

295 Huntington Ave. Boston Tel. Back Bay 4400

# What Now?
**$1.75 $2.00**

## New Cottage Dresses
**IDEAL DRESSES**

Of Percale and Gingham, trimmed with White Organdie. The lower edge of the Gingham Dresses are scalloped.

## 29c Checked Ginghams 49c

Eight new pieces of Checked Ginghams, "Bates and Trimount," all popular desirable colors, 32 inches wide, 29c and 49c per yard.

**G. RAYMOND BANCROFT**
TEL. WINCHESTER 671-W 7 MT. VERNON STREET

PUBLIC LIBRARY, WINCHESTER, MASS.
PUBLIC LIBRARY WINCHESTER MASS.

# THE WINCHESTER STAR.

VOL XLII. NO. 7 WINCHESTER, MASS., FRIDAY, AUGUST 25, 1922 PRICE SEVEN CENTS

## TAX RATE $23.20

### Reduction of One Dollar Over Last Year

Winchester tax payers will be agreeably surprised at the announcement of a reduction in our 1922 tax rate of $1.00 over last year. The new rate is $23.20. We are one of the few towns and cities to announces a reduction, and our rate is very modest when compared with other places:

The following table of comparison has been made:

| | 1921 | 1922 | Increase | Decrease |
|---|---|---|---|---|
| Total valuation .. | $23,188,700 | $23,296,400 | $ 107,700 | |
| Total Town ap... | 64,039,104 | 66,233,258 | 2,194,154 | |
| Personal ..... | 3,025,125 | 2,892,950 | | $132,175 |
| Buildings ..... | 14,394,900 | 14,689,675 | 294,775 | |
| Land ..... | 5,768,675 | 5,713,775 | | 54,900 |
| Total State and County taxes, including War poll tax ..... | 11,643,169 | 12,348,091 | 704,922 | |

| | 1921 | 1922 | Increase | Decrease |
|---|---|---|---|---|
| Number of houses ..... | 2,129 | 2,136 | 7 | |
| Number of barns ..... | 306 | 294 | | 12 |
| Number of other buildings ..... | 841 | 918 | 77 | |
| Number of horses ..... | 177 | 162 | | 15 |
| Number of cows ..... | 182 | 165 | | 17 |

The decrease in personal and land is due to abatements.

### K. OF C. AFFAIRS

Plans for the three-day Carnival to be held at the K. of C. Home October 12th, 13th and 14th are now well underway and include a series of dancing parties now being held every Monday evening in the hall on Vine street.

The dance committee, Messrs. Frank Dineen, Gus McFeeley, Terence Cullen, and others of the younger knights, are making a complete success of these small affairs—an increasing number of young folk taking advantage of the good dance floor, excellent music and cool breezes from Wedge Pond. They are also attracting auto parties from the surrounding towns and with the continued patronage will possibly become a fixture of the Home Council when the Carnival is a thing of the past. With that end in view the management is trying to eliminate all disturbing features.

The three chairmen in charge of the booths at the Carnival are Messrs. Luke P. Glendon, Gus McFeeley and James V. Haley. Each, with his committee of lady helpers, will run weekly whist and dancing parties in aid of his particular booth.

The first of the whist parties will be held at the Home on Vine street this Friday evening under the direction of Mrs. Bernard McFeeley, assisted by Mrs. Frank Dineen, Miss Nellie Sullivan, Mrs. Tom Farrell and Mrs. J. Chris Sullivan. Many very attractive prizes have been secured for the occasion.

Next Monday evening, August 28th a Whist and Food Sale will be held under the direction of Mrs. Richard Glendon, assisted by Mrs. Henry Longfield, Miss Elizabeth Shinnick, Mrs. P. Kenneally, Mrs. Edward McKenzie and others of Mr. Luke Glendon's helpers which include many of the best workers of the town.

The date selected by Mr. James V. Haley for the whist party for his booth is Monday evening, Sept. 3rd. Although handicapped by a late start, Mr. Haley is rapidly getting his helepers together and without doubt when fairly started will give the other booths a run for their money.

All parties for the Carnival will take place at the Home on Vine street, and the management is making every effort to secure attractive features of entertainment. Tickets on an automobile, to be given away October 14th, may be obtained from the chairmen of the three booths, from the general chairman, Mr. Terence Cullen and from Grand Knight J. C. Sullivan.

### AUTO ABANDONED BY THIEVES

After it had stood in her driveway for three hours, Mrs. Edward Russell of Cambridge street requested an investigation by the police of the auto left there by four men Sunday forenoon. The police found that the car had been stolen and that it was owned by David F. Howe of Newton. It had been abandoned because it ran out of gas.

### DUGAN—FITCH

A summer wedding of much interest among Winchester's young folk was that of Saturday evening when Miss Elizabeth Fitch, daughter of Mr. and Mrs. George W. Fitch of Oxford street, was married to Mr. Hugh Gates Dugan, son of Mr. and Mrs. Alphonso G. Dugan of Hammond, Indiana. The wedding took place at eight, at the residence of the bride's parents, and the ceremony was performed by Rev. Murray W. Dewart, former rector of the Church of the Epiphany. The decorations were of pink gladioli, with blue larkspur and palms.

The bride's gown, brought from Paris by the groom's sister, Miss Forrest Dugan, was made of a beautifully embroidered white net over chiffon and taffeta, trimmed with pearl ornaments. Her veil was attached to a coronet made of rose point lace, adorned with orange blossoms. The cap contained a bit of her mother's wedding veil and the lace was her twin sister's bridal head-dress. She wore the gift of the groom—a platinum and diamond bar pin.

Mr. A. G. Dugan, Jr., of Hartford, Conn., brother of the groom, was best man and Mrs. Donald O. Mcleran, twin sister of the bride, was matron of honor. She wore her wedding dress, made of ivory satin with touches of real lace.

A reception followed immediately after the ceremony, largely attended by many friends, Mr. and Mrs. Fitch and Mr. and Mrs. Dugan assisting in receiving.

After a short wedding trip in New England, the couple will make their home at the Lyndora Hotel, Hammond, Ind., Mr. Dugan being associated with the American Steel Foundry Co. at that city.

### MRS. MARSHALL W. JONES DEAD

Word was received yesterday evening of the death, during the afternoon, of Mrs. Marshall W. Jones of Highland avenue. Mrs. Jones died at a private hospital at Portland, Me. Several weeks ago, accompanied by her husband, Mrs. Jones went to Bethel, Ms., remaining until a week ago at the Bethel Inn. She had not been in the best of health for a considerable time, and the change to the Maine woods was in an endeavor to benefit her condition. She failed to improve however, and a week ago was taken to Portland.

She had made her home in Winchester for about 17 years, and was formerly active socially, being interested in the Home for Aged People and other town organizations. She was a member of the Congregational Church. Besides her husband she leaves one son, Mr. M. Walker Jones.

Definite arrangements for the funeral have not at this time been complete, but it has been decided to hold the services at the Congregational Church on this Saturday afternoon. at 2.30 O'clock, with Rev. D. Augustine Newton of Reading officiating. The burial will be in Wildwood cemetery.

## CITIZENS OF WINCHESTER

**If you wish to vote in the Primaries September 12th, it will be necessary to register.**

**The registrars will be in session at the Town Hall on the following dates ONLY.**

Wednesday, Aug. 30, from 2 to 5 p. m. and 7:30 to 9 p. m.

Thursday, Aug. 31, from 2 to 5 p. m. and 7:30 to 9 p. m.

**SEE THAT YOU ARE REGISTERED**

(Full particulars on Page 7 of this issue of the Star)

GEORGE M. BRYNE, Chairman Republican Town Committee.

### CANDIDATE FOR STATE SENATOR

Representative Charles C. Warren, of Arlington, candidate for State Senator from the Sixth Middlesex District, to succeed Senator Parkhurst of Winchester, was born in 1874, was admitted to the bar twenty-five years ago, and has had an office at 18 Tremont street, Boston, for the past sixteen years. Mr. Warren has steadily climbed the political ladder in Arlington, having been a member of the School Committee nine years, chairman of the Republican Town Committee three years, member of the Republican State Committee one year,

C. P. WARREN
Candidate for Senator for the Sixth Middlesex District

and Representative for three years. When Mr. Warren first went to the Legislature he was accorded an unusual honor by being placed upon the important Committee on Ways and Means (finance committee of the Legislature). He has served that committee as clerk for the past two years. Representative Warren is receiving strong support in all parts of the District, as leading men and women are convinced that he is the man best qualified to succeed Senator Parkhurst.—Pol. Adv.

### MR. GEORGE H. LOOMIS

Mr. George H. Loomis, father of Mrs. William A. Kneeland of Highland avenue, died suddenly at his daughter's home on Wednesday of heart failure. Although he suffered slightly from the infirmities of his age, 69 years, he had been in apparent good health, and was ill but fifteen minutes.

Mr. Loomis was a native of Westfield. He resided there until within a few years and was prominent in business and public life there, having been a member of the Board of Selectmen and Chairman of the Board of Assessors. He retired from active business upon coming to Winchester, where he made many warm friends.

He married Miss Nellie M. Mixer of Somers, Conn., who survives him, together with an only daughter, Mrs. Mabel L. Kneeland.

The funeral services are to be held at Westfield, where he was born and lived, this Saturday afternoon at 2 o'clock, at the residence of his brother, Mr. J. Wells Loomis. The burial will be at Westfield.

### CHARLES P. BOSTWICK DEAD

Charles P. Bostwick, aged 65 years, a former well known resident of this town, died at the Relief Hospital yesterday forenoon as the result of an accident. He fell down a flight of stairs at his home in Charlestown on Sunday night, receiving severe internal injuries.

Mr. Bostwick is well known to many older residents. He was born in Yonkers, N. Y., and lived in this town for years. He was the son of Frederick R. and Emma C. (Kniffin) Bostwick. For many years he was in the employ of the Kelley & Hawes Co. He is survived by one brother, Mr. Edward R. Bostwick of this town.

The funeral services will be private and are to be held this Saturday afternoon at 2 o'clock at the undertaking rooms of Kelley Hawes. The burial will be in Wildwood cemetery.

### BASE BALL TOMORROW

Woburn Legion will be here tomorrow in the fourth game of the series. That means a lively afternoon of baseball. Winchester will play Flaherty behind the bat and possibly one other change in the lineup. Game will start at 3:30 sharp and Finn will umpire.

Mr. and Mrs. Robert B. Metcalf and family of Wildwood street, returned this week from Rockport, where they have been spending the month of August.

### FINED $85

About 12 o'clock Wednesday night officer Farrell, directing traffic at Main and Swanton streets, gave directions to a touring car to turn into the latter street. He was amazed when the auto swerved to the right of the road onto the sidewalk and finally stopped up against the stone wall and a telephone pole in front of the Stratton estate. Approaching the car and questioning the driver, he found that the party was drunk.

When Frank L. Delaney of Somerville, who was driving, got out of the car he could not stand, and another man lay on the floor too drunk to sit up. Two other men got away while the officer was taking in Delaney and his companion, Philip Sherry of Somerville.

Delaney had no registration nor license, but when Sherry was searched he was found to have the registration, which showed the car to be owned by Susan E. Hughes of Somerville, his aunt.

In the Woburn court, Sherry was fined $75 for operating an automobile while under the influence of liquor and $10 for being drunk. Delaney, who was running the car, was fined $10 for drunkenness. The fact that Sherry had his license saved him from further charges. In default of payment of their fines the two were taken to East Cambridge yesterday afternoon.

### C. D. OF A. WHIST

The C. D. of A. Whist Party held Thursday was a decided success. First prize was won by Mrs. Minnie O'Connor, second prize went to Mr. Hannon and third to Mr. J. T. Connors. Other prizes were awarded to Miss Mary McElhiney, Mrs. J. Parsons, Mrs. Gertrude Prue, Mrs. Mary Cullen, Miss Katherine McElhiney, Mrs. Hodge, Mrs. Margaret Foley, Henry O'Melia, Miss Annie Dowd, Mrs. Marie Mawn, Mrs. Herlihy, Mrs. Mary Hennessey, Mrs. Garvey, Mrs. Agnes Lynch, Mrs. Bernard Cullen, Mrs. William Hargrove, Miss Mary Hammond, Mr. Hayes, Michael Grant, Mrs. Rose McGowan, Mrs. Brownell, Mrs. Noble, Mrs. Hayes, Mrs. Elizabeth Powers, and Mrs. Kelly. Consolation prize was awarded to Mrs. Boudreau.

### FORMER WINCHESTER MAN HONORED

Mr. Calvin W. Rice, son of Mr. and Mrs. Edward H. Rice of 20 Eaton street, sailed Thursday on the ss. Pan American for Brazil as Honorary Vice-President representing the leading professional engineering bodies of North America to the International Engineering Congress to be held next month in connection with Brazil's Centenial celebration.

Mr. Rice sails on the same steamer with Secretary of State Hughes and party.

After attending the Congress, Mr. Rice will visit the principal capitols of South America, crossing the Andes and coming up the West Coast, returning about Nov. 10th.

### TRIED TO CUT RAILROAD SIGNAL WIRES

On Monday, when Fred Russell, overseeing work on the Russell Farm over the Medford line, was in the neighborhood of the Grove street bridge over the railroad tracks, he noticed suspicious actions on the part of two colored boys. Investigating, he found that they were trying to cut the main signal wires running close to the bridge. He surprised them and took them into custody, notifying the Winchester police by telephone. The nearest police station to the point is on the Parkway near the Bacon Mill, and the boys were taken there and placed in charge of Metropolitan officers until turned over to the Medford police.

### TENDERED SHOWER TUESDAY EVENING

Friends of Miss Margaret E. Cullen of 10 Hill street tendered her a shower and presented her with many handsome and useful gifts on Tuesday evening at the home of Mrs. James Maguire. There was a large gathering present, friends attending from Roxbury, South Boston, Lynn, Jamaica Plain, Woburn and Winchester. Miss Cullen is to marry Dr. Milton J. Quinn of Brooklyn, N. Y., on Sept. 6th.

Bart Stephenson and A. Perley Chase are entered in the Amateur Golf Championship, starting the 2nd of September at Brookline.

James Corrati of East Boston, for operating a car in this town without sufficient lights, was fined $5 in the Woburn court Friday.

### FUNERAL OF SERGT. ANDREW V. HAROLD

A military funeral for Sergt. Andrew V. Harold, 27 years old, late of the U. S. marine corps, and son of Mr. and Mrs. Andrew B. Harold of 211 Washington street, was held Monday morning in St. Mary's Church, solemn high mass of requiem being celebrated by the Rev. Joseph M. Fitzgibbons, with the Rev. Joseph A. Quigley as deacon and the Rev. Nathaniel J. Merritt, pastor of St. Mary's Church, as sub-deacon.

Burial was in Calvery Cemetery, Montvale, where three volleys were fired over the grave by a squad of U. S. marines from the Boston Navy yard and taps was sounded. Rev. Quigley officiated at the committal services.

The services were attended by members of the Winchester post, A. L., a detail of marines from the navy yard, and associates of the Winchester council, K. of C. Flags were at half staff on the town hall, the pole on the common, fire headquarters, schoolhouses and the legion home on Mt. Vernon street. The escort of the post was in charge of Comdr. William E. Ramsdell. The Winchester counucil, K. of C. was headed by Grand Knight J. C. Sullivan.

The pall bearers were Messrs. Wm. Hevey, Daniel Leahy, Wm. McKee, George Barbaro, Timothy Callahan, Peter Foley, Wm. Rogers and Edward Fitzgerald.

### AMATEUR PROFESSIONAL TOURNAMENT

Forty-two pairs completed in the first New England amateur-professional tournament at the Winchester Country Club Monday, the match resulting in a tie at 149 between John Cowan and C. T. Skehens of Oakley and T. Mahan and W. S. McPhail of the Island Club, Haverhill and of Norfolk. The first named pair was 74 in the morning round and 75 in the afternoon with Mahan and McPhail 71 and 78.

This was the first championship match of the New England Professional Golfers Association, although the organization has held many tournaments. The play was full 36 holes and the tie will be played off at a date to be determined later.

Harry Bowler teamed with Francis Quimet, and their play was the center of interest to the gallery. They had a total of 152. "Bart" Stephenson paired with Joe Capello of Bangor, former assistant at Essex County. They turned in a 77 and a 74 to 151.

### FINED $85

Peter J. Dolan of Dorchester was fined $85 and in default of payment taken to East Cambridge Monday as the result of being found guilty of operating an automobile while under the influence of liquor. Dolan had hard luck getting his load along Cambridge street Sunday night about half-past ten, and when near Foxcroft road was in a collision with a Buick touring car operated by Edward J. Burke of Cambridge. A young lady with Burke fainted after the accident and was taken into a nearby house, where she was treated by Dr. Sheehy. Dolan's car was owned by Thomas W. Baker of Boston and was a Buick runabout. Both cars were badly damaged and it was necessary to tow them to a garage.

### SMITH COLLEGE CLUB

The Winchester Smith College Club has engaged Miss Eunice H. Avery to give a course of ten lectures on Current Events. These lectures will be held on the second and fourth Wednesday afternoons of each month, beginning November 8th. The price of the tickets will be $5.00 for the ten lectures. The place where the lectures are to be held will be announced later.

Miss Avery is a well known lecturer, holding a course at the Algonquin Club and Hotel Vandome during the winter.

### SCHOOLS OPEN WEDNESDAY, SEPT. 6th

The public schools will open for the Fall term on Wednesday, September 6th. The hours will be as usual and are as follows:

High School, 8:30 a. m. to 2.05 p. m.

Chapin, Rumford and Washington Schools—8:45 a. m. to 12 m.—1.15 p. m. to 3 p. m.

All other schools 8.45 a. m. to 12 m. 1:30 p. m. to 3:15 p. m.

Funeral services were held on Monday at Mt. Auburn chapel for Mrs. Jane H. Cleveland, mother of Mr. Francis D. Cleveland, formerly a well known Winchester resident. Mrs. Cleveland died at the Winthrop Arms, Winthrop, Saturday.

### COMING EVENTS

Aug. 26, Saturday. Base ball on Manchester Field at 3:30. Fourth game between Town Team and Woburn.

Aug. 31, Thursday. Leave flowers and fruit at Winchester R. R. station 9:06 A. M. train to be carried to Boston Flower Mission.

Sept. 2, Saturday. Winchester Country Club: Medal play, 18 holes, first round of 36 holes.

**Labor Day**

Sept. 4, Monday. Winchester Boat Club: Regatta at 3 p. m.; dance at 8 p. m.

Sept. 4, Monday. Winchester Country Club: Morning—Medal play, 18 holes, second round of 36 holes. Afternoon — Mixed foursomes, medal play, selected drive.

Sept. 5, Tuesday. Winchester Country Club: Ladies' play — flag tournament.

Sept. 6, Wednesday. Public Schools open. High School from 8:30 a. m. to 2.05 p. m. Chapin, Rumford and Washington Schools from 8:45 a. m. to 12 m., and 1:15 p. m. to 3 p. m. All other schools from 8:45 a. m. to 12 m., and 1:30 p. m. to 3:15 p. m.

### NEWSY PARAGRAPHS

Miss Emma Freeman of Highland avenue is at Bethlehem, N. H.

Mrs. John S. Blank returned this week from Jackson, N. H.

Miss Ruth Fame of Stevens street is visiting her uncle Prof. W. W. Downs at Hampton Beach, N. H.

Mr. James Livingstone of Sanborn street was called to Palace, Maine yesterday owing to the death of his father.

Mr. and Mrs. Frank L. Ripley are sailing Saturday August 26th on the Majestic for a short stay in France and Spain.

During the week the hose at the fire station was tested, all unfit lengths being sorted out. A pressure of 150 pounds was put on 600 foot lengths.

Raymond R. Riley of Belmont was arrested for overspeeding and not having efficient lights in Winchester was fined $15.00 in court on Wednesday.

Mr. and Mrs. Rushforth of this town are touring the Adirondacks with her daughter, Mrs. L. J. Lewis, of Roxbury who was formerly Miss Ella Rushforth of this town.

Mr. Edward E. Thompson, who has accepted a position as teacher in the department of modern languages at the Oak Park High School, Chicago, will leave Winchester on Sept. 1st, his family following later.

Miss Hester Bradford, who is visiting Mrs. A. Benston (Miss Eleanor Schubarth) at Connumcutt, R. I., had the good fortune this week to win the hope chest at the carnival given by St. Benedict's Church at that place.

Mr. C. E. Webre, Jr., and his brother, Mr. James A. Leonard, left Saturday for the Canadian border, where they will join Mrs. Webre, who has been spending the past month in the northern woods.

Mr. and Mrs. Chas. Johnson of Wilson street are entertaining Mr. and Mrs. Andrew Swanson and son Edwin of Reading, Penn. Mr. and Mrs. Swanson have been spending several months in Sweden and are now on their return to their home.

Miss Frances B. Campbell opens on September 27th in conjunction with her kindergarten a new first grade class. It is her intention to accept those younger children who cannot enter the public first grade and who need that individual attention which is possible in this limited group.

Mr. and Mrs. William A. Kneeland of Highland avenue were called home Wednesday night from Tim Pond, Maine, by the sudden death of Mrs. Kneeland's father, Mr. George H. Loomis. Mr. and Mrs. Kneeland left for their visit last week, receiving news of Mr. Loomis' death Wednesday night at 11 o'clock. They left for home immediately, arriving here yesterday morning at seven.

### TAKE THE STAR

**Readers leaving Winchester for the summer can have their STAR sent them promptly by mail at no additional expense, either for one week or the whole summer. Notify this office before you leave.**

**Subscriptions must be paid in advance, and mailing instructions should be in writing.**

**Don't forget to give your name and address.**

## WINCHESTER SAVINGS BANK

**26 Mt. Vernon Street**

Incorporated 1871

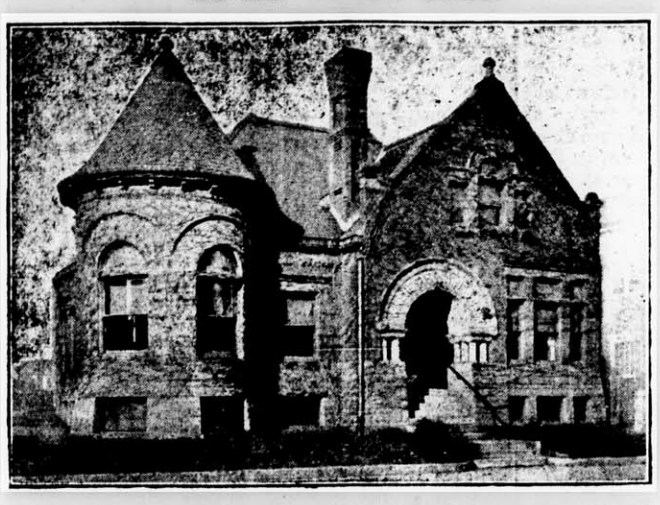

Deposits Over $2,000,000

It's not what YOU EARN, but what YOU SAVE that counts!

Start a Savings Account with a small sum out of this week's pay—keep adding to it and you will never regret it.

Business Hours—8 A. M. to 3 P. M. Saturdays—8 A. M. to 12 M.; 6 to 8:30 P. M.

HARRY C. SANBORN, President WILLIAM E. PRIEST, Treasurer

——Telephone Winchester 30——


### THE FUEL SITUATION

The following communication was received by the local fuel administrator from Mr. J. J. Storrow, Massachusetts Fuel Distributor:

August 18, 1922

To All Local Emergency Fuel Distributors:

I have just had a meeting of the leading wholesale oil distributors in Massachusetts. They tell me that there is plenty of kerosene in Massachusetts at the present time and they believe the supply can be maintained; that the supply of kerosene cooking stoves is also normal at the present time and can be maintained provided people begin buying now and do not all come in a rush in September or October as happened during the war in the fall of 1917.

Cooking by a kerosene stove is cheaper than coal. It is more comfortable than coal during these warm days because the heat can be turned off instantly when no longer needed and the kitchen allowed to cool.

The way for us to avoid standing in a fuel line next winter with a card calling for a bag of coal and perhaps the thermometer down to zero is to take adequate measures right now, not tomorrow but today.

Here are my suggestions:

1. Don't burn a pound of anthracite this month or next month, or October.
2. Cook and heat water for your household with a kerosene stove or gas stove.
3. Buy a portable kerosene heater. It is handy. It is cheap. It can easily be moved from room to room during the chilly autumn mornings; it will save coal; it will save money. It will perhaps keep you out of the coal line next winter. If you live in a city and prefer a gas stove, buy that. At any rate it is up to you to help and the coal you can get along without will keep either your family or some other family warm next winter.
4. Get some soft coal immediately. You need not burn much of it now but burn some now, enough to get acquainted with it. We don't want a lot of wild eyed people rushing around the first really cold day next winter, saying they can't get soft coal or they can't keep their families from freezing with the soft coal they have. Maybe they won't be able to keep them from freezing unless they have taken time by the fore lock and learned how to burn it now.
5. Get your kerosene stove or your gas stove Monday morning. Get your kerosene heater or your gas heater Monday morning. Get your soft coal Monday morning.
6. Don't blame anyone, and especially please don't blame me next December if you choose to disregard this advice now and burn any anthracite you have on hand now and find yourself in a wild rush for stoves and heaters and soft coal next December.

Kerosene can be bought anywhere in the State. Kerosene stoves and heaters can be bought today at any hardware or probably at any house furnishing store or general country store in the state. Gas stoves can be bought in any city where there is a gas company.

Very truly yours,
James J. Storrow,
Massachusetts Fuel Distributor

### EDISON COMPANY ANNOUNCES REDUCTION

President Charles L. Edgar of the Edison Electric Illuminating Company of Boston announces another reduction in the Company's popular rate from 10 cents to 9½ cents per kilowatt hour in effect on meter readings after Aug. 31. In calling attention to this cut for the Schedule "A" customers, President Edgar said:

"When we discontinued the coal clause and 5 per cent increase on this class of business on March 1 last I anticipated a continuance of business revival, and advertised the hope and expectation of the Company to make the reduction now announced.

Business is increasing everywhere in a healthy way, homes are building, old houses are being renovated or remodeled and such improvements mean more users of electric service. Costs of wiring for electric service, fixtures, etc. are approaching a pre-war basis and the Edison Company strives to facilitate in every way the use of its service in the home when its convenience and economy mean so much.

Schedule "A" customers number approximately 136,000 (88 per cent) of the 153,000 users of Edison service—they are the owners or occupants of residences, apartments, small stores and shops. They afford 42 per cent of the Company's income for electricity sold. Continued improvement in business conditions with consequent increase in the Edison Company's income will, I am sure, bring added developments in Edison service and steadily lowering of rates."

Interest in the lawn party to be held Saturday afternoon, Sept., 2d, at the residence of Mrs. Bowen Tufts through the fact that three girls, Molly Tufts, Miriam Grosvenor and Constance Kedian, have worked for the affair since last summer. They are 12 and 13 years old, and will have a nice showing of needle work, basket work and candy.

### MR. THOMPSON GOES TO CHICAGO

Word was received this week stating that former Principal Edward E. Thompson of the High School has accented, among many offers, the position as teacher of Latin and French at the Oak Park High School, Chicago, Ill. This school has 2200 pupils and is one of the largest in the country.

Mr. Thompson has had under consideration a number of attractive appointments. He would have much prefered to have remained nearer at home, strong interests and friendships have been formed here during his stay in Winchester, but in view of the opportunity for advancement in his profession and the financial attraction of his appointment, he will go to Oak Park.

He returns from Great Chebeque Island, Me., with his family on Sunday, and it is reported that he plans to leave for Chicago within a few days. Winchester people view his departure with universal regret, rejoicing, however, in his advancement.

Residents on lower Mystic Lake have entered a protest against the growing bathing beach on the lower end of the Parkway. There are no bath houses at the place, which has been growing rapidly in popularity, and the bathers have been dressing in the bushes. Recently signs have been placed about the beach prohibiting bathing. A hearing held at the place on Saturday was attended by over 100 persons, including Mayor Haines of Medford and Captain Hawkins of the Fells Division of the Metropolitan Park Police. Residents in the neighborhood are up in arms over the bathing, objecting to the noise and disrobing of the bathers. What will be done in the matter is under consideration.

John Turner of Cambridge, while driving his Ford sedan on Main street near the Metropolitan garage, struck John McCarthy, Jr., son of John McCarthy of Main street, Thursday night. The boy was taken to his home and reported not seriously injured.

### PROBATE AND OTHER COURT NEWS

The will of Mrs. Ellen M. King of Winchester, who died May 12, has been allowed by Judge Leggat of the Probate court. Michael J. Dennen of Winchester, has been appointed as executor and has given a bond of $10,000. The estate is valued at $3925, all in real estate.

The will of Neil Doherty of Winchester, who died May 17 has been allowed by Judge Lawton of the probate court. Rose Doherty of Winchester, a daughter of the deceased, has been appointed as executrix and has given a bond of $200. The estate is valued at $6400, all in real estate.

Thomas A. Barnard of Winchester, is named as executor of the will of Amelia J. Barnard of Cambridge, who died August 6. No valuation of the estate was given.

Raffaele Colucci of Winchester, has been appointed as administrator of the estate of his son, Michael Colucci of Winchester, who died October 25, 1921 by Judge Leggat of the probate court. He has given a bond of $1000.

The will of Mrs. Elizabeth W. Marston of Winchester who died May 13, has been allowed by Judge Lawton of the Probate Court. John P. Marston of Winchester, her husband, has been appointed as executor and has given a bond of $10,000. The estate is valued at $50,000; $45,000 in real estate and $500 in personal property.

### ACCIDENT AT SCITUATE

In avoiding an ice wagon at Scituate Saturday afternon an automobile said to have been owned by Mrs. Davy of this town skidded into a disabled touring car, injuring two women. The stalled auto was owned by Mrs. Harriet A. Smith of Scituate. It had a flat tire, which was being fixed by William Clapp, driver of the ice wagon. He left his wagon standing in the street while he made the repair, and in avoiding the wagon Mrs. Davy's car skidded into the auto. Mrs. Rebecca Summers of Cleveland, Ohio, was badly cut about the head and chest and Mrs. Smith was slightly hurt. Mrs. Summers was taken to the Peter Bent Brigham Hospital, where she was last reported as resting comfortably.

A year-old son of officer William Rogers of the Winchester police force fell from a second story window of his home on Clark street Friday, a distance of 25 feet. The child escaped with only slight bruises.


## Accidents Resulting From Sports

TAKE GOLF, for instance. Did you ever stop to think how likely it is that you will hurt someone, some day,—another golfer, a caddie or a passerby.

THE COST is negligible, yet it affords complete protection against liability for injury to anyone caused by your participation in any game of Golf, Baseball, Basketball, Football, Hockey, Polo, Tennis or any other athletic sport or game, with but few exceptions.

**PRESENT RATES**

**$3.30** For One Year **$7.70** For Three Years

**ACT AT ONCE!**

The above rates will hold good only until July 31, 1922.

**Thereafter the rates will be**

$5.00 for one year $12.50 for three years

Dewick & Flanders
INSURANCE
Tel. Main 7530 100 Milk Street, Boston, Mass.

DANIEL KELLEY, Pres. D. W. HAWES, Treas.

## KELLEY & HAWES CO.

**Start Your Express Shipments RIGHT!**

**PACKED MARKED RIGHT**

**Shipments started right are half way there**

FURNITURE PACKING, MOVING AND STORAGE

Telephone 35 or 174 KELLEY & HAWES CO. Winchester Mass.

## Drummond's Market

543 MAIN STREET
WINCHESTER

FREE AUTO DELIVERY Tel. 899 and 1064 Winchester

## RANDALL'S

**WEEK-END SPECIALS**

**ICE CREAM**

Maple Walnut Peach
Also Regular Flavors
Vanilla Strawberry
Chocolate Coffee

**Frozen Pudding**
**Orange Sherbert**

*Look for this space Every Week for our Week End Specials*

**Telephone 515**

**DELIVERIES**

Week-day orders must be in before 11 a. m. and 4 p. m.
Sundays before 11 a. m.—no afternoon delivery

## "111" cigarettes

They are GOOD! 10¢

Buy this Cigarette and Save Money

## GAS NEAR HEART IS VERY DANGEROUS

Gas around the heart is not only painful and distressing. It often is the warning of conditions, which if not corrected may become dangerous. Many times the gas is caused by derangement of the digestive tract. Food is not digested properly. Gas forms and presses around the heart, interfering with its action. In acute indigestion this often results seriously. One or two Jaques' Little Wonder Capsules give quick relief. They assist in the proper assimilation of food.

On sale at Allen's Pharmacy, Winchester, Mass., or 60 cents by mail postpaid for large package from Jaques Capsule Co., Plattsburg, N. Y.

## Evening SCHOOL of LAW

Open to Men and Women

25th year opens Sept. 25. Complete preparation for bar examinations and practice. Grants degree of LL. B. This school is attended by an unusually able class of students from all sections of the country. A much higher percentage of its graduates pass the bar examinations than of any other evening law school in New England.

*Students Enrolling Now*

Catalog on Request

NORTHEASTERN UNIVERSITY
BOSTON Y.M.C.A.

295 Huntington Ave., Boston

au11-25-s1-15

LINSCOTT

Reo is not a Wall Street automobile—For eighteen years the same seven factory executives have directed its policy of making money by making a good car—Not QUANTITY but QUALITY is the source of Reo success.

R. W. LINSCOTT
REO Sales and Service
312 Main Street, Woburn
TEL. WOBURN 3

## Brazing-Welding-Carbon Burning

NOBLES' POLISH
STOP LIGHT SIGNALS
BRAKE LINING
SPARK PLUGS

OILS AND GREASES
IGNITION CABLES AND PARTS
MAZDA LAMPS—ALL C. P.
FAN BELTS AND HOSE

**KIMBALL & EARL**
**AUTOMOBILE MACHINISTS**

EVERYTHING FROM STARTING CRANK TO TAIL LIGHT
Authorized Franklin Service——Agents for Quaker State Oil
Official Focusing Station
751 MAIN STREET WINCHESTER, MASS.
Telephone 1365

## AUGUST
**The Banner Recreation Month**

Why not arrange to have your laundry continued during your stay either at the Mountains—Country—Seashore? We can reach you, no matter where you are located, by Parcel Post or Express Service.

Our same grade of work will follow you with all promptness and dispatch. Goods are carefully packed, thus insuring their being received in the best condition. WE PAY PARCEL POST OR EXPRESS CHARGES ONE WAY—on goods being returned to you.

**The Winchester Laundries. Inc.**

## KNIGHT'S PHARMACY

TOILET ARTICLES
OF REFINEMENT

WINCHESTER SQUARE WEST, AT CHURCH STREET

ARLINGTON STORAGE
*HOUSEHOLD GOODS ONLY*
Fire-Proof Insect-Proof
Expert Packers and Movers
*Tel. Arlington 1410*
mh3tf

**FRANK L. MARA**
*HOUSE PAINTER*
and
*INTERIOR DECORATOR*
Interior Work a Specialty
*Personal Supervision of All Work*
SHOP, PARK ST.—TEL. 602-J

**D. F. DINEEN**
Plumbing and Heating
All Orders given prompt attention. Prices right. Work Guaranteed
41 Irving St. Tel. 1211-M

**ANDREW SCHLEHUBER, Inc.**
MEMBER OF ASSOCIATION OF ARMY-NAVY STORES
N. L Merrill, Pres.
C. G. McGlone, Treas.
CATERERS AND CONFECTIONERS
Banquets, Private House Teas, Weddings and Dinner Parties a Specialty. Service to all parts of Massachusetts.
Tel. Lynn 4305, 4306
183 BROAD STREET, LYNN
f11-tf

**C. FEINBERG**
JUNK DEALER
Rags, Bottles, Rubbers, Old Iron and all kinds of Metals and Paper Stock, Automobile Tires Rubber Hose, Books and Magazines. Send me a postal and I wil call.
44 Middlesex Street Winchester
Tel. 591-R Winchester dec13.tf

**300**
**THATS MY TELEPHONE**
**SANDERSON**
**ELECTRICIAN**

WILLIAMSON & BLAKE
MASONS
Plaster, Brick & Cement Work
Repairing of All Kinds
627 MAIN ST., WOBURN MASS.
Tel Woburn 460-W or 791-W.

**M. J. FOLEY**
AMERICAN JUNK DEALER
Highest Prices Paid for Newspapers, Book Stock, Rags, Bottles, Metals, Rubbers, Auto Tires and Rubber Hose
7 Middlesex St., Winchester, Mass.
Tel. Winchester 1047-W
Second Hand Furniture Bought and Sold

**THOMAS QUIGLEY, Jr.**
TEAMSTER, CONTRACTOR and STONE MASON
PAVING, FLOORING, ROOFING
In Artificial Stone, Asphalt and All Concrete Products
Sidewalks, Driveways, Curbing, Steps, Etc.
Floors for Cellars, Stables, Factories and War Houses
—ESTIMATES FURNISHED—
18 LAKE STREET

TALKING MACHINES REPAIRED
**HERBERT B. KELLOG**
34 CLEVELAND STREET
ARLINGTON, MASS.
Tel. 881-W my13tf

**NEWTON A. KNAPP & CO**
*Insurance Agency*
137 Milk Street BOSTON Tel. Main 5244
8 Chestnut Stree WINCHESTER Tel. 1284

**The Edison District Manager**
Mr. F. E. Randall is our District Manager for Woburn, Winchester, Burlington and Stoneham.
Telephone: Woburn 233 or 1140, Winchester 1261 or 1260.
Mr. Randall is the Company's executive representative and will gladly give his personal attention to any unusual conditions if you will call him.
*The Edison Electric Illuminating Company of Boston*

**NOTARY PUBLIC**
**JUSTICE OF THE PEACE**
T. PRICE WILSON
Star Office

## BASEBALL

By Mack

The Winchester Town Team greatly strengthened, visited Woburn, Saturday and was given a set back by McMahons team 5 to 3. They are still wondering in Woburn how they did it, and some of the Woburn fans suggested to the writer that he find out where Doc Mahon got his horse shoes.

Durant pitched gilt edged ball and deserved to win. The catcher who is supposed to be a good one, was unable to handle his delivery, which did not help Durant any, and two or three errors on the field put him in bad almost before the game started. Durant allowed two hits in the first inning and three in the next eight, besides striking out seven men and that kind of pitching will win nine games out of 10. On the other hand Winchester hit Linscott freely, getting to him for 11 hits, but hit into two double plays which hurt. Mike Quigley was the big noise with the stick for Winchester, getting four hits out of four times up, one of them a three bagger with two on.

The same teams will meet here next Saturday afternoon and Flaherty will be behind the bat to hold Durant, which will probably mean the game for Winchester.

The score:

WOBURN

| | ab | bh | po | a | e |
|---|---|---|---|---|---|
| Mulcahey, 2 | 4 | 0 | 2 | 3 | 0 |
| Linscott, p | 4 | 1 | 0 | 3 | 0 |
| Weafer, r | 4 | 2 | 6 | 0 | 0 |
| E. Walsh, c | 4 | 0 | 7 | 2 | 0 |
| Hevey, s | 4 | 1 | 3 | 1 | 0 |
| Lacey, 3 | 3 | 0 | 0 | 3 | 0 |
| O'Neil, cf | 2 | 0 | 3 | 0 | 0 |
| Snyder, lf | 3 | 1 | 2 | 0 | 0 |
| Tanton, 1 | 2 | 0 | 10 | 1 | 0 |
| Totals | 30 | 5 | 27 | 13 | 0 |

WINCHESTER

| | ab | bh | po | a | e |
|---|---|---|---|---|---|
| Garville, 2 | 4 | 1 | 2 | 3 | 2 |
| Blowers, r | 3 | 1 | 0 | 0 | 1 |
| McKenzie, cf | 4 | 1 | 0 | 0 | 0 |
| R. Walsh, 3 | 4 | 2 | 2 | 5 | 0 |
| Quigley, lf | 4 | 4 | 3 | 0 | 0 |
| W. Walsh, s | 4 | 1 | 0 | 1 | 1 |
| Hatch, 1 | 4 | 0 | 11 | 0 | 0 |
| Swaffield, c | 4 | 0 | 6 | 1 | 0 |
| Durant, p | 3 | 0 | 0 | 4 | 0 |
| Totals | 34 | 10 | 24 | 14 | 4 |

| Innings | 1 | 2 | 3 | 4 | 5 | 6 | 7 | 8 | 9 |
|---|---|---|---|---|---|---|---|---|---|
| Woburn | 3 | 0 | 0 | 1 | 1 | 0 | 0 | 0 | 0—5 |
| Winchester | 0 | 0 | 0 | 0 | 0 | 0 | 0 | 0 | 0—3 |

Runs made by Mulcahey, Linscott 2, E. Walsh, O'Neill, McKenzie, R. Walsh, Quigley. Two-base hit, Hevey. Three base hits, Weafer, Quigley. Base on balls, by Linscott, by Durant 2. Struck out, by Linscott 6, by Durant 5. Double plays, Mulcahey, Hevey and Tanton, Linscott, E. Walsh and Tanton. Passed balls, Swaffield 3. Time, 1h.45m. Umpire, Hardy.

### Notes

There will be no more twilight games this season, as it is getting too dark and teams do not get here in season to start the games early.

We had Blowers in right field for the game Saturday. He has been with Kelley's All-Stars all the season, and showed up good but for a wild heave from the outfield, and they all do that.

Bob Walsh showed the Woburn fans how third base should be played, besides getting two fine hits.

Mack, besides playing center field for Winchester, is also playing for Woburn Legion and Woburn Collegians.

We will have Doherty, the Arlington catcher on hand if things don't break right for Charlie Flaherty and the fans who have seen this boy in action know what he can do behind the bat and with the stick.

Bill Walsh at short, while a fine fielder and aggressive player, does not seem to be much of a hitter, although in every game he plays with the J. J. Connolly Club, he manages to get a hit and got two Tuesday night against Reading.

Somerville Civic Club will be here one week from Saturday, Sept. 2. This team has won 26 out of 28 games played on their home grounds and Babe Ruth with the rest of the New York Yankees could not beat them there. If the team cannot beat you, the spectators help them by a lot of rough stuff.

Saxony Worsted Mills will play at Lexington, Sunday. Matthews does not know whether he will pitch or not.

I have been after the Lexington team for some time for a game, but they do not seem to want anything of Winchester. I am trying to get them here for Labor Day afternoon.

We will play here until Oct. 1st or later if we can use the field and will be able to give the people who have been away, a chance to see the team in action.

## WINCHESTER BOAT CLUB LOST

The tennis team of the Winchester Boat Club visited Lexington Saturday and completed a tournament with the Lexington Tennis Club, losing the match 3 to 4. Winchester's team included Stephen Thompson, Philip Boone, Chandler Symmes, William Davis and Dr. Robert B. Blackler.

A week ago the Boat Club defeated the Highland Club at Winthrop 4 to 2. The boys expect to play the Windsor Club of Watertown this Saturday.

Dressmaking of all kinds, evening gowns a specialty. M. Bellows, White's Building, Room 4. au25-4t*

## MR. JACKSON MAKES A PROPOSITION

Editor of the Star:

I wish to thank my self-appointed instructor for what he has taught me, and I assure him that I will use it with what else I have learned about base ball during the past twenty years.

I heard a joke on the stage which seems to explain the frame of mind Mr. McKenzie is in at present: One actor said to the other, "you are so crooked that when you go around a corner you meet yourself coming back."

I did say and will repeat that Mr. McKenzie advertised a base ball team as being the colored champions of New England, when he knew they were not; as the letter which they wrote to him proved that they did not claim to be such as he represented. If this is not misrepresentation I would like him to tell us what it is he has failed to prove otherwise.

Now Mr. McKenzie's newspaper talk is about the cheapest thing on earth. If you are sincere, and wish to be fair to all concerned let us have at least one game or a series of three games with the Boston Tigers, to be played on a Saturday afternoon or a holiday. We will guarantee the sale of two hundred tickets at twenty-five cents each or as much more as people will give.

If you doubt us in the least we will place in the hands of the treasure of the Winchester Base Ball Association fifty dollars whenever you sign up with the Tigers.

If properly advertised I am quite sure you will have the largest crowd you ever did on Manchester Field and will collect more money.

Because the Tigers lost three consecutive games is no reason why they should be classed as a second rate team.

Beginning last Friday they started on a week's tour through New Hampshire, Vermont, Canada; returning the last of this week they will be ready for business.

Altho you stated in last weeks STAR that you could get them for a third of a hundred, I was informed by one who has financial interest in them that they have received as much as four hundred and fifty dollars for one game.

Geo. Jackson

## SATURDAY'S EVENT AT COUNTRY CLUB

The tournament Saturday at the Winchester Country Club, a full handicap medal play, was won by A. P. Chase with 73-6-67, and some excellent scores were made. J. A. Wheeler and R. B. Neiley tied for second net with 70 each.

The scores:

| | | | |
|---|---|---|---|
| A. P. Chase | 73 | 6 | 67 |
| J. A. Wheeler | 82 | 12 | 70 |
| R. B. Neiley | 92 | 22 | 70 |
| W. W. Smart | 98 | 27 | 71 |
| E. A. Kelley | 100 | 28 | 72 |
| H. T. Bond | 86 | 13 | 73 |
| P. D. Poinier | 89 | 16 | 73 |
| J. A. Dolben | 95 | 22 | 73 |
| C. N. Eaton | 91 | 28 | 73 |
| H. V. Hovey | 93 | 20 | 73 |
| J. E. Byron | 92 | 18 | 74 |
| H. C. Buckminster | 94 | 20 | 74 |
| R. L. Smith | 83 | 7 | 76 |

## BIG FIREWORKS DISPLAY IN MELROSE ON SATURDAY

Melrose Post of the American Legion are to conduct a monster carnival on next Saturday on the lot at the corner of Crystal street and the Boulevard which is on the shores of Ell Pond. The main feature of the affair will be the staging of a large display of fireworks at 10:30 in the evening. Melrose did not have any fireworks on the Fourth of July so the Legion have assumed the expense of bringing the Randolph Fireworks Company there with one of their best displays. The boys have made arrangements to take care of a large crowd from out of town and will have parking space for many cars.

Another big attraction of the Carnival will be the dance board, the largest in the State, which was brought on from Roslindale. Music for the dancing will be furnished by the Y. D. band of Reading. This band will also give several band concerts throughout the afternoon and evening.

Wednesday morning shortly after 1 o'clock, Joseph Oslaczansky of Somerville, driving a Packard touring car, failed to see the excavation in Main street near Lake street and ran into the ditch. He was accompanied by a man and three women, none of whom were injured. The car was not damaged other than one tire being cut.

An alarm of fire was rung in from box 31 Wednesday afternoon for a fire in a Marmon touring car owned by Mr. Marshall W. Jones of Highland avenue and driven by Mr. Howard Cosgrove. The wiring of the car was burned out, but no other damage resulted.

## WINCHESTER PEOPLE IN INTERESTING MOTOR TRIP

Mr. and Mrs. John Brooks Clark and family, of Wedgemere avenue, have just completed an interesting motor trip to Knoxville, Tenn., 1078 miles, over approximately 800 miles of perfect road, a delight to the motorist, and 200 miles of the worst road imaginable in Virginia and Tennessee, riding right through innumerable brooks and one river, over detours worse than cow paths, much of it absolutely impossible in wet weather for any car but a "Ford." In their big "Marmon" they breathed a prayer of thanks for the good weather.

Going via Delaware Water Gap to Harrisburg, Pa., where they are making extensive repairs and enlargements to the beautiful capital, down through Allentown where the street lamp posts have a flower garden with hanging vines midway up the posts, giving a charming effect to the scrumpulously clean main street, and other Pennsylvania towns to historic Gettysburg, they paused a while to view that sacred ground, annd then crossing the Mason and Dixon line into the dear old Southland, paying tolls over bridges and roads that were a joke, especially when an eight mile speed limit sign appeared, for one could just barely move over them.

The views in the famous Shenandoah Valley, the historic spots, Christianburg on top of a mountain, and the Blue Ridge Mountains, were undescribable, so beautiful they were. Interesting sights like the caverns and natural bridge kept anticipation keen. Then they struck the really poor roads, where they lost much time in detours.

Each little town left a gentle remainder—perhaps a lot of pickannies eating watermelon on the porch of some miserable little hut or shack, now and then calling out in their friendly way. "Your lights is on" (they burning constantly to save the battery), or a fine monument the pride of the town, one place four weeny kittens alone by the road wailing for their breakfast, and finally an inspiring view of the Great Smokey Mountains.

Of all the appealing things on the entire trip was a sign at the confines of the city of Morristown, Tennessee, in large letters, "Hurry Back." They arrived safely in Knoxville with no rain until an hour after arrival, when a terrific down pour came.

This is called the 114 per cent city, having grown that much in ten years. One enterprising shoe man in town uses hay to decorate his store and windows, his slogan being, "make hay while the sun shines."

At present they are at the Club House at "Sunshine" in the Smokey Mountains, where they are spending a few days before starting back, via Asheville, N. C., where they hope to motor over the new government road up Mt. Mitchell, and then to Washington, Philadelphia and New York.

## "NOTHING BUT THE TRUTH"

William Collier's success "Nothing But the Truth" has been chosen as the opening play of the Boston Stock Company which begins its second season at the St James Theatre August 28th. The splendid record of this Company of last season established it a permanent institution, the finest organization of its kind in the country. Both the press and public were loud in their praise of its achievements and laud it as a worthy successor to the old Boston Museum.

The players of last year who have returned for their second season are: Walter Gilbert, Viola Roach, Mark Kent, Ralph Remley, Lucille Adams and Harold Chase. The new members of the Company are Eveta Nudsen born in Vermont, Edward Darney, a native of Worcester, Mass., Houston Richards a Bostonian, and Miss Anna Layng, one of the best mothers on the legitimate stage. During the coming season at least five original productions will be produced for the first time on any stage with the ultimate view of presenting these plays on Broadway.

Charles R. Hector, popular conductor of the now famous Boston Stock Company Orchestra, has arranged special programs of music which will be given preliminary to performances.

## THE PRISONERS GO DRY

According to the announcement of E. E. Dudding, president of the Prisoners Relief Scciety, a poll was taken at the request of a United States Sentor among the immates of 322 penal institutions. The result was 133,413 in favor of the Eighteenth Amendment and only 909 against it.

The safest conclusion is the simple one that these prisoners belong, in a surprisingly large proportion, to that great majority of Americans who wanted prohibition, like it now they have it, and intend to keep it on the statute books.—[New York Globe.

Mrs. Edward McKenzie is at Third Cliff, Scituate.

Have you a
**GAS RANGE?**
If so, why not use it
This FALL and WINTER
**It's Cheaper**
*We can prove it*

**ARLINGTON GAS LIGHT CO.**
B. F. Cass, *Winchester Representative* Tel. Win. 142
527 MAIN STREET, WINCHESTER

**BRYANT & STRATTON**
COMMERCIAL SCHOOL
BOSTON
INDIVIDUAL INSTRUCTION GIVEN BY COMPETENT EXPERIENCED INSTRUCTORS
ACCOUNTING - BOOKKEEPING - BUSINESS ADMINISTRATION - STENOGRAPHY - SECRETARIAL DUTIES - COMMERCIAL TEACHING - CIVIL SERVICE.
58th Year begins Sept. 5 Evening Session begins Sept. 25
LIMITED REGISTRATION - EARLY APPLICATION ADVISABLE
*New Bulletin upon request*
NO CANVASSERS OR SOLICITORS EMPLOYED
J. W. BLAISDELL, Prin., 334 Boylston St., Boston
au4-10t

**Another Reduction In Price of Electricity**

THE EDISON ELECTRIC ILLUMINATING COMPANY OF BOSTON
General Offices, 39 Boylston Street
Boston, Mass., Aug. 17, 1922

To Customers of the Company
Taking Service Under Rate Schedule "A":

On February 9, last, in announcing the discontinuance of the coal clause and the 5% increase under Rate Schedule "A," the Company stated:

**If business conditions continue to improve to the same extent that they have during the past two or three months, it is the hope and expectation of the Company to make a further reduction to nine and one-half cents (9½c) per kilowatt hour on September 1, 1922.**

This new one-half cent (½c) reduction will be made to all customers taking service under Rate Schedule "A" on meter readings made after August 31, 1922.

CHARLES L. EDGAR, President.

**Miss Frances B. Campbell**
*Announces the Opening of Her*
**KINDERGARTEN**
*and*
**NEW 1st GRADE CLASS**
ON WEDNESDAY, SEPTEMBER 27th
*For Enrollment Apply at an Early Date to*
**FRANCES B. CAMPBELL**
468 HUMPHREY STREET SWAMPSCOTT, MASS.
—Telephone Lynn 5765-M—
WATERFIELD HALL WINCHESTER
au25-tf

Mr. Harry Good will arrive home Saturday, the 26th, and will open his riding school the first of September for business.

Miss Ruth Good has gone to Sargent Camp for a week and will ride in the Greenfield Fair and horse show.

Mrs. Chas. E. Barrett and Miss Rebecca Barrett have returned from New Ipswich, N. H.

The Winchester Trust Company, having doubled their capacity in safe deposit boxes, is now ready to accommodate the public with various sized boxes.

# The Winchester Star

THEODORE P. WILSON, Editor and Publisher: WINCHESTER, MASS.

SINGLE COPIES, SEVEN CENTS
Left at Your Residence for One Year The Winchester Star, $2.50, in advance

News Items, Lodge Meetings, Society Events, Personals, etc., sent to this office will be welcomed by the Editor

Entered at the postoffice at Winchester, Massachusetts, as second-class matter.

TELEPHONE NUMBER 29


### DAILY PHILOSOPHY

If I didn't like the man I worked for, I'd make him like me so well that I would learn to like him.

The average poor were once able to put in a little coal in the summer, but now the poor need all their money for gasoline.

If boys would adopt the wearing of skirts, we could then tell which were girls and which were not.

Last week Wednesday was said to have been the hottest day of the summer, while Sunday night the temperature is reported to have been as low as 40. You can't beat our New England weather for spice and variety.

A healthy appetite is usually regarded as a good sign, and the 40 Boston police officers who suffered severe pains after last week's banquet are all back again on the job. The printed menu looked attractive, but it's lucky that beans are not included.

We stated last week that few men who dared to drive an automobile when drunk feared a fine of $100 for so doing. From this week's news we were in error—the fine should have been placed at $85. Evidently the high (?) cost of drinking is coming down.

Those new stands for the traffic officers which have been installed in Medford square are the best yet. Medford may have the worst roads in this neighborhood, but it has it over surrounding places in one respect. One of these stands would probably be welcome by our officer in the square. A platform raises him above the foot traffic, giving him a commanding outlook and taking his feet off the hot pavement, while a mirror aids him in watching traffic behind him. On hot days the umbrella over his head shields him from the scorching sun and probably benefits his judgment.

It looks as though the Metropolitan Commission will have its hands full before long handling the bathing situation in this vicinity. Last week during the hot weather the lower Mystic Lake and the river all the way to Charlestown was one vast bathing beach. From the newly started swimming place at lower Mystic all the way down the river there were bathers by the thousand. There are no bath houses until into Somerville, and while many dressed in their homes, the vast majority disrobed at the point where they entered the water. The bathing went on not only through the hot days, but through the greater part of the nights. Already the residents at the lower end of Mystic have entered protest over the condition, objecting to the cars, noise and method of disrobing. Farther down the river the Commission controls much of the land bordering the water and the situation is not so objectionable. The matter will have to be handled and it presents quite a problem, for aside from the objectionable features under present conditions, there are no safeguards against accidents—if one accepts the safety of numbers. Our own nearer beach at "Sandy" has the only life guard anywhere in this neighborhood, and this place is visited now by truck parties for its bathing. The conditions might well be considered by our local authorities. There is quite a little agitation to open a bathing place in Wedge Pond, which will undoubtedly be done sooner or later—the sooner the better. An excellent location is that point nearest the center between the Congregational Church and the Calumet Club.

One reason why you meet the drunks on the road: "* * * * * Charles Henderson, who booked the men after their arrest, testified that although he found liquor in the car of one of the men, he saw nothing wrong with the conduct of either. In dismissing the charge, Justice O'Brien said 'The odor of liquor on a man's breath is not sufficient, in my opinion, to convict him of operating an automobile while under the influence, unless he has previously been convicted of drunkenness.'"


THINK of the many families that have been robbed by procrastination.

WILLIAM W. HILL, Agent
The Northwestern Mutual Life Insurance Company
79 MILK ST. Boston
Phone Main 5760 Winchester 418


### A LESSON FROM THE SCHOOL MUDDLE

Mr. Thompson's letter in reply to the so-called charges issued by the School Committee (printed in the Star of June 30) was conclusive in settling any question in the public mind regarding the lack of "reasons" influencing his dismissal as head of our High School, even if it did not convince those whose minds were either already made up or who, having taken their stand, were temperamently unable to admit that they had been mistaken, and many things said therein will be remembered for future reference by the fathers and mothers of the Town. He did not mention one thing which has been touched upon in our editorials and which may well be made the subject of some plain talk in the future, namely the habit of careless and unrestrained faultfinding, begun without knowledge of the facts and continued without regard to what they may clearly show.

There are in the Town a few people of excellent standing interested in the schools and in general intelligent and well intentioned—along with some others who cannot be so described—who have for years, privately and publicly, been finding fault with the High School. Whether they have been actuated by sympathetic interest, as has doubtless at times been the case, or whether they have been concerned to establish alibis for pupils who have failed to do the work required, as has certainly happened on occasion, or whether they have just wished to make trouble, as seems incredible but as may be true, the result has been that they have created an atmosphere of persistent doubt which has affected parents and pupils, and teachers to a degree. The school work has been well done. The teaching force has been excellent and the principals competent, so that for those pupils who have wished to prepare for college there has never been any difficulty about meeting the entrance requirements, and for the others, in so far as the equipment has permitted, the results have been good. The harm caused by the faultfinding has been internally, to diminish the enthusiasm and self-confidence important to secure the very best school spirit and, externally, to prevent the cordial support essential to educational progress.

Further, persons have, in the past, been elected to the School Committee, who without knowing the conditions, have announced that they would make radical changes. Fortunately, they are as a rule opened minded and soon became convinced that while improvement was possible, as it always is, the teaching and supervision was entirely competent—or they were unable to carry the rest of the School Committee with their impractical ideas.

This has been the situation, and we judge that Mr. Fausey and the new members of the School Committee thought that although all the figures available for the college entrance preparation matter have always been favorable to the work done in the High School, it would be popular to make some wholesale changes, thereby providing their efficiency. It has been well that Mr. Thompson had gained a sufficiently strong personal hold on the pupils and teachers and parents to assure the protest made and it may be hoped that the next election will place on the Committee two members who will be less influenced by irresponsible faultfinding. We hope that the others will be inclined to be surer that they are right before they go ahead another time and that in consequence the High School may be given that cordial support warranted by the facts, as shown in a long series of reports and authoritatively by the survey made by the U. S. Department of Education.

And the faultfinders should be quieted. That is the essential thing. It should be clearly understood that the school authorities should receive criticisms but that plain faultfinding, without knowledge of the facts, will not be approved by the public and that a repetition of the offense after the facts are shown to be creditable will brand the offender as an undesirable member of the community. Here is where your job comes.

### TO THE VOTERS OF WINCHESTER

Under our primary system no opportunity is offered the voters, either as a body or through their delegates, to meet and confer upon the relative merits of candidates for public office. The candidates present their claims and the voters are obliged to act individually upon such information as they can obtain, most of which is based upon declarations, often exaggerated, of the candidates themselves. This situation is the occasion and my reason for writing this letter.

One of the offices to be filled this fall is the senatorship from the district in which Winchester is included. Our present Senator, Hon. Lewis Parkhurst, has not sought renomination and Representative Samuel W. Mendum of Woburn, is a candidate to succeed him.

Woburn feels that it can fairly claim the senatorship at this time, because the other communities in the district (with the exception of Stoneham which is also in Mr. Mendum's representative district and has offered no candidate) have had the senatorship since Woburn has. This claim is not of great importance. The best man should be selected without reference to his residence.

I have had the pleasure of knowing Mr. Mendum since his college days. He has always been a student of public affairs and his knowledge of politics in the larger and better sense is most extensive. He has served with distinction in the last three sessions of the House of Representatives. He is an accomplished and eloquent speaker, able both in the committee room and on the floor of the House to make his views favorably known to his associates.

He is clean, conscientious and courageous.

In his previous legislative work he has helped to advance Winchester interests in every possible way. His experience will be of the utmost value to Winchester and to the whole district.

In my long acquaintance with Mr. Mendum, I have always admired his independence, his courage and his willingness to stand up and be counted for what was right and honest and progressive, even when not at the moment upon the popular side.

Winchester has always admired and supported men of independent thought and action.

In voting at the coming primary on September 12 you will do the State, the District and Yourself a distinct service in putting a cross against Mr. Mendum's name.

There are too few men of his type in the public service.

Respectfully yours,
Ralph E. Joslin

14 Wildwood St.,
Winchester, Mass.

Political Advertisement

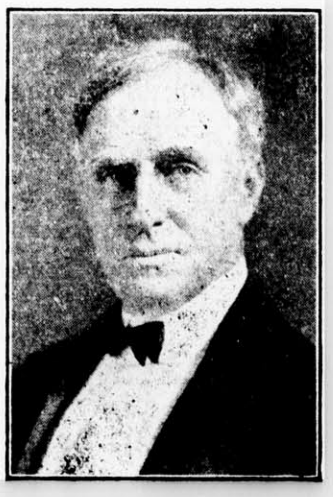

### AMASA HARRINGTON

**Winchester Man Who Is a Candidate for Representative**

Mr. Amasa Harrington of Sanborn street, a resident of Winchester for the past 11 years, is a candidate for the Republican nomination for Representative. He is widely and favorably known, and announces that he is running on the platform of a business man's experience.

Mr. Harrington was born in Waltham and has long been identified with the iron and steel business. From 1880 to 1886 he was associated with the firm of Fuller, Dana & Fitz, and in the latter year associated himself with the E. P. Sanderson Co., iron and steel and carriage hardware. He was given the position of secretary and credit manager of the firm in 1900 and last year was made manager of the auto tire department of the company. He is prominent in Masonic circles, being secretary of Winchester Royal Arch Chapter, recorder of Orient Council and master of Mystic Valley Lodge of this town.

### POLITICS QUIET

Although the primaries are but two weeks distant, politics are very dead in this town, the only activity discernable being that created by the various candidates themselves. With the home-coming of many vacationists next week, things are expected to liven up a bit. Winchester has itself a four-cornered contest over State Representative, but the two most prominent candidates, Messrs. Harrington and Bateman are still undergoing the final grooming before starting out in earnest for the nomination. Mr. Alfred D. Radley is active, and has secured prominent support in the contest. Messrs. Mendum and Warren, seeking the Senatorial nomination, are also active in town, and each appears probable of securing active support.

Another Senatorial candidate who has active friends in town is Mr. Stanley A. Dearborn of Wakefield, who is out for the Republican nomination.

### ENGAGEMENT ANNOUNCED

Mrs. Jessie Doane Blake of Somerville has announced the engagement of her daughter, Miss Arleine Frances Blake, and Mrs. James Miller Flinn of this town. The wedding has been set for October the 14th. Mr. Flinn is popular and well known in this town, where he has made his home for many years. He is prominent in the Calumet Club, where he previously held the office of treasurer, and also in the Winchester Boat Club.

Mr. William C. Corey of Wilmington, Del., was in town the first of the week visiting his mother, Mrs. Charles E. Corey of the Parkway.


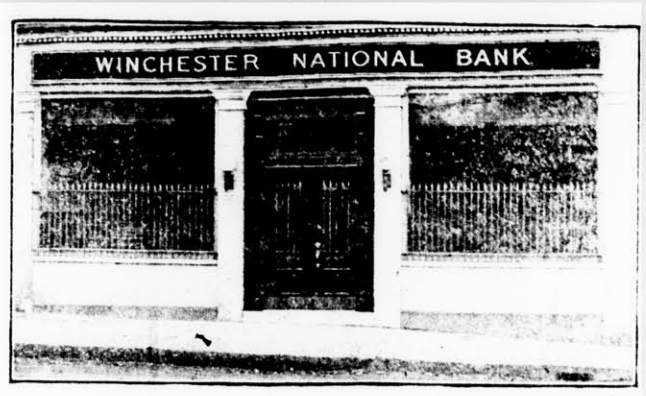


WINCHESTER NATIONAL BANK
7 CHURCH STREET
WINCHESTER, MASSACHUSETTS

OFFICERS
President: E. ARTHUR TUTEIN
Vice Presidents: EDMUND C. SANDERSON—FRANCIS J. O'HARA
Cashier: EDWIN M. NELSON

*United States Depository*
*Member Federal Reserve System* *Member American Bankers' Association*

FOR SENATOR
Sixth District

STANLEY A. DEARBORN
Wakefield
REPUBLICAN

"If fairness still prevails in the District you will recognize Wakefield's claim to a Republican Senator."

**Education:** Wakefield Public Schools; Dartmouth College; Boston University Law School.

**Experience:** Member of the Massachusetts Bar 16 years. Actively engaged in practice in the United States District Court and Massachusetts Supreme Court.
Member of Wakefield Water and Sewerage Board.
Master in Chancery, Middlesex County for 15 years, appointed by 3 different Governors.

**Organizations:** Wakefield Lodge of Elks and Wakefield Y. M. C. A.

"Encumbered by no entangling alliances with corporate interests or otherwise—the candidate of the people, of whom he is and to whom he belongs."

EVERETT H. HADLEY.
11 Temple Street, Arlington, Mass.

Political Advertisement

REPUBLICANS!
for
REPRESENTATIVE
from the
25th Middlesex District
VOTE FOR

ALFRED D. RADLEY
of Wincheseter, Mass.

A. B. University of Chicago.
L. L. B. Harvard Law School.
10 years a resident of Winchester.
14 years general practice of law in the courts of Massachusetts and Illinois, and before Legislative bodies.

War activities: Member Legal Advisory Board under Draft Law; private in Battery D, 28th Regiment of Artillery.

If elected he promises untiring devotion to the duties of the office, and unflinching courage in standing for sound, and honest legislation and a just enforcement of all laws.

**Equal Justice for All and Special Favors for None**

If you want that kind of representation ask your friends to go—and go yourself—to the

**Primaries, September 12th**

and VOTE for

ALFRED D. RADLEY

for the Republican Nomination
FOR REPRESENTATIVE
from the 25th Middlesex District
Carl F. Woods.

93 Bacon street, Winchester, Mass.
Charlotte L. Russell Frances A. Elder
Ralph S. Vinal Charles A. Burnham
John Abbott Herbert S. Underwood
Henry S. Chapman
(Political Advertisement)


### THE TIME TO REGISTER

Now is the time to register to vote in this fall elections. If you are not a registered voter in this town, and are eligible, you should immediately place your name on the list.

The Board of Registrars have announced that they will be in session to register new voters at the Town Hall on Wednesday, August 30, from 2 to 5 p. m. and from 7.30 to 9 p. m.; also on Thursday, Aug 31, from 2 to 5 p. m. and from 7:30 to 9 p. m.

Hold these dates open. Do not neglect to register and then complain at election time.

### SECOND ABUTMENT NEARLY DONE

The second or east abutment at the new Bacon street bridge is now nearly completed, concrete being poured today or tomorrow. Owing to the width of the span it was necessary the first of the week to install a longer boom to the big derrick at the work, this somewhat delaying the progress which had been maintained previously. Carpenters are already at work making the big arch forms for the upper concrete and the false work will be rapidly erected.

### CELEBRATED HER SEVENTH BIRTHDAY

Miss Dorothy E. Nowell, daughter of Mr. and Mrs. Wm. Nowell, celebrated her seventh birthday yesterday, at her home 19 Winchester Place.

A very enjoyable afternoon was spent by her playmates. Among those present were the Misses Catherine, and Helen Murphy, Dorothy Cassidy, Phyllis Foster, Theresa McAdams, Dorothy Kindred, Rose Fox, Ruth and Margaret Nowell, the Messrs. James Murphy and John Nowell.

Eugene J. Sullivan, former exalted ruler of Woburn Lodge of Elks, has purchased a Cadillac victoria through the agency of Mr. Daniel T. Leahey.

PUBLIC LIBRARY WINCHESTER MASS.


# Your Money Always Available

This Bank offers so many advantages, such fine protection and large earnings, that the skeptical man looks for a "joker."

"Perhaps I can't get my money if I need it,"—he says. But he can, any time.

There is no finer plan for the investor or for the man who wants to build a home, than is offered by this Bank.

Consult us any time.

## WINCHESTER CO-OPERATIVE BANK

11 CHURCH STREET



**Ernest L. Thornquist**
**PIANO TUNER** Repairing and Regulating a Specialty. Tel. Con. Best reference.
Office — Butterworth's Jewelry Store
Tel. 1427-M or Reading 914-W
Before 7 A. M. or After 7 P. M.
ap28-tf



FOR SALE
Over 20,000 feet of land, corner Cabot and Lawrence streets.
WARNER R. BUTLER
81 Church Street
ap21-tf


## HELP WANTED

SELL the original Watkins' products; good city territory still open; get our wonderful offer and free samples; write today. The J. R. Watkins Co., Dept. 79, 64 Washington street, North, Boston, Mass. au4-5t*

WANTED—A stenographer, capable of developing into a secretary, who has had a college education or its equivalent, to help me in editorial work. Write to Thomas Dreier, 1 Curtis Circle, Winchester.

WANTED—All around machinists; also active boys to learn the machinists' trade. Mass. Gear & Tool Co., 30 Nashua street, Woburn, Mass.

WANTED—General housework maid, must be good cook. Mrs. W. H. Gilpatric. Tel. Win. 742-M.

WANTED—Woman over 25, living near the Winchester Hospital, to help with light housework in small apartment, to go home nights. Tel. Winchester 505-R.

WANTED—Two girls, second maid and cook; references required. Tel. Winchester 156 or apply at 19 Lakeview road.

## FOR SALE

FOR SALE—New white enamel crib; shingled hen house. Apples for sale. Winchester 1452-W. au25-2t*

FOR SALE—Ice chest. Address Box C-4 Star office.

FOR SALE—Two mahogany hand carved wing chairs; 1 large mahogany hand carved library table; 1 mahogany chime clock; 10x12 saxony rug and a few smaller ones; 1 round oak dining room table and six chairs. See by appointment. Tel. 1229-W Win. *

FOR SALE—50 Good large Rhode Island Red Spring Pullets, all or part, $2 each delivered. Green Farm, 913 Main street, Melrose, Tel. 1511. *

FOR SALE—Roll top desk with glass book case on top. Can be seen any morning. 179 Washington street, Winchester. *

FOR SALE—An old violin, good condition. Price $55. Tel. Win. 1461-W.

FOR SALE—Small steamer trunk. Tel. 823-M. *

FOR SALE—Dahlias. Orders taken for bulbs now for spring delivery. Come and make your own selection while plants are in bloom. Also cut asters, and gladioli. Hattie E. Snow, 39 Forest street. Tel. Win. 406-W. *

FOR SALE—Must be sold; owner wishes to leave State; single house, nine furnished rooms, reception hall and bath room, 18,000 feet land. Address C 15, Star office. au25-2t

FOR SALE—Apples, preserving pears and grapes. Tel. Winchester 1005-W. *

FOR SALE—A gray wicker go-cart in good condition. Inquire at 75 Nelson street, tel. Winchester 988-W.

FOR SALE OR TO LET—House of six rooms, all improvements. 12,000 feet of yard room. Double garage, also fruit for home use. Apply at 29 Richardson street. Tel. Win. 648-M. *

## MISCELLANEOUS

WANTED—Sept. 15, permanently, by lady, 59, well heated, sunny room and 3 simple meals, in single house near railroad station. Refined private family preferred. Address H. L. F., Winchester Star. au18-2t

POSITION WANTED — American woman would like general work by day or hour. Call Stoneham 439-R. au18-2t*

## LOST AND FOUND

LOST—Irish terrier, green collar marked Mitchell. Reward. Tel. Win. 850.

LOST—Pet cat, strayed from Stoneham, Maltese, gray stripes, four double paws, name Laddie; liberal reward. Tel. Melrose 187.

## TO LET

TO LET—One or two rooms, pleasantly located near centre. Tel. Win. 1009-M. *

TO LET—Pleasant sunny corner room in attached house, quiet neighborhood. Coal for the winter in cellar, warm room assured. 41 Lloyd street. Tel. Win. 708-M. ag25-2t

TO RENT—Rooms to rent. Central location. Business men preferred. F. O. C. Star office. au25-2t

TO LET—3 room apartment, all improvements, on north side of town. Address Star office Box B-5.

TO LET—Neatly furnished room, suitable for one or two persons, on bathroom floor. Apply at 31 Vine street Winchester or call Winchester 1386-W.

TO LET—Two or three furnished square rooms, first and second floor, would allow light housekeeping with kitchen privileges, gas plates. Convenient to steam and electric cars. References exchanged. 19a Winthrop street. *

FOR RENT on a co-operative basis with mother and daughter, a 9-room apartment with piazza. Address Box 40, Star office. au18-2t*

TO LET—Furnished nine room house, eight minutes from centre in excellent location. Every comfort and modern convenience. Adults only, considered for a term of eight to twelve months. Address by letter only. A. B. C. Star Office. *

TO LET—One-half modern house; 9 rooms and all modern improvements; best neighborhood in town and handy to trains and electrics. If interested write Box A24 Star office.

TO LET—Furnished room, on bath room floor, near electric and steam cars, ideal for business man. Telephone Win. 597-M. *

Notice is hereby given that the subscriber has been duly appointed executor of the will of A. Burnham Allen, late of Winchester, in the County of Middlesex, testate, and has taken upon himself that trust by giving bond as the law directs.

All persons having demands upon the estate of said deceased are hereby required to exhibit the same; and all persons indebted to said estate are called upon to make payment to

WILLIAM E. RAMSDELL, Executor,
15 Congress street, Boston, Mass.
August 17, 1922. au18-3t

## GO TO YOUR POST OFFICE

If you are seeking information, go to your Postoffice: Recently we received a letter asking if we could locate a lady whose name was unknown to the writer, but who had three young children: They had met on the boat returning from a vacation trip, but had neglected to exchange cards; The names of the children were furnished us, but the only other clue we had to work on was that the husband was in the navy.

We found the lady she was looking for, and furnished the writer with the proper information.

G. H. Lochman,
Acting Postmaster.

The Postmaster announces that the office has received a limited supply of reply post cards, which are now on sale.

## NEWSY PARAGRAPHS

Mr. and Mrs. Charles W. Tarbell of Prospect street are spending their vacation among the New Hampshire hills.

Miss Frances G. Barnes of Bacon street, returns this week from Northfield, Mass., where she has been spending the summer.

Rev. and Mrs. S. Winchester Adriance who have been spending a few weeks at Tenant's Harbor, Me. returned to town this week.

## SUNDAY SERVICES

### FIRST CHURCH OF CHRIST SCIENTIST

Service in the church building opposite the Town Hall, 10:45 a. m.
Sunday, August 20. Subject: "Mind."
Sunday School at 12 o'clock.
Wednesday evening meeting at 7:45.
Reading room also in Church building open from 10 to 5 daily except Sundays and legal holidays.

### UNION MEETINGS IN WATERFIELD HALL UNDER THE AUSPICES OF THE METHODIST EPISCOPAL CHURCH

Sunday, 10:30 A. M.—Morning worship. Sermon by Dr. W. G. Chanter of Wesleyan University. Solos: "Ninety and Nine," Campion; "Seek Us The Lord", Lynes; Miss Olga Mansfield, Contralto; Miss Mary H. French, Pianist.
7:00 P. M.—Evening Worship. Sermon by Dr. Chanter.
Wednesday, 7:45 P. M.—Union Prayer Meting led by Rev. L. A. Sheffer. All are welcome.

### CHURCH OF THE EPIPHANY

Rev. William L. Packer, minister in charge. Residence, 11 Yale street. Tel. 608-W.
Deaconess Lane, 34 Washington street. Tel. 1336.

ALL SEATS FREE

11:00 A. M.—Morning prayer and sermon. Rev. William S. Packer.

### WINCHESTER UNITARIAN SOCIETY

George Hale Reed, Minister. Residence, 8 Ridgefield road. Tel. 1156-M.

ALL SEATS FREE

The regular morning service will be discontinued during July and August, and resumed the second Sunday in September.
The annual address of Mr. Reed is 71 Green street, Fairhaven, Mass.

### NEW HOPE BAPTIST CHURCH

Cross and Washington street.
Rev. William H. Smith, pastor. Residence, 9 Harvard street. Tel. 331-M.

Services, 10:30 a. m. and 7 p. m.
12 M—Sunday School. William L. Guy, Supt.
People whose churches are closed for the summer will find a hearty welcome at our church.

## PLAYGROUND SPORTS

Preparatory to closing the two town playgrounds at Leonard and Manchester Fields for the summer, preliminary try-outs have been held this week for the annual field day. The finals in all the events are to be held this Friday afternoon on Manchester Field.

At the Leonard Field the following qualified in the preliminaries held Wednesday afternoon.

BOYS

**50 yard dash**
Reginald Derby
Herbert Danielson

**Standing Broad Jump 6-9**
Herbert Danielson ..... 4'9"
Kenneth Benson ..... 4'6"

**Standing Broad Jump 10-13**
Ernest Smith ..... 5'9"
Chanley Slack ..... 5'6"
Howard Savard ..... 5'6"
Dean Delorey ..... 5'4"

**Boys 100 yard dash**
Robinson
Clark

**Running Broad Jump**
Robinson ..... 14'2"
Ohlman ..... 13'3"
Turrey ..... 13'
Murphy ..... 12'8"

**High Jump**
Robinson ..... 4'7"
Ohlman ..... 4'2"
Murphy ..... 3'9"

GIRLS

**Girls 50 yard dash**
Margaret O'Connor
Ruth Delorey
Bertha Beaton

**Girls Standing Broad Jump (6-9)**
Margaret O'Connor ..... 4'8"
Ruth Delorey ..... 4'6"
Alice Poole ..... 4'6"
Effie Poole ..... 5'7"

**Girls 75 yard dash**
Christine Higgins
Harriet Landis
Madeline Savard

**Girls Standing Broad Jump**
Christine Higgins ..... 6'4"
Helen Delorey ..... 6' "
Harriet Landis ..... 5'8"

**Girls Basket Ball Throw**
Helen Delorey ..... 58'
Christine Higgins ..... 44'
Madeleine Savard ..... 38'7"

**Girls Hop Step and Jump**
Helen Delorey ..... 21'6"
Madaline Savard ..... 20'8"
Harriet Landis ..... 18'

**Girls High Jump**
Christine Higgins ..... 3'7"
Helen Delorey ..... 3'3"
Madaline Savard ..... 3'3"

The Manchester Field results:

GIRLS—10-14 YRS.

**Standing Broad**
Theresa Lynch ..... 5'10½"
Dorothy MacFeeley ..... 5'10"
Helen Carroll ..... 5'9"

**Hop Step and Jump**
Theresa Lynch ..... 22'9½"
Dorothy MacFeeley ..... 22'8½"
Dorothea MacKenzie ..... 22'8"

**High Jump**
Dorothy MacFeeley ..... 3'8"
Theresa Lynch ..... 3'6"
Dorothea Mac enzie ..... 3'4"

**Basset Ball Throw**
Dorothy MacFeeley ..... 39'
Helen Carroll ..... 37'8½"
Catherine Lynch ..... 34'10"

**75 Yard Dash**
Helen Carroll — Dorothy MacFeely
Dorothea MacKenzie — Theresa Lynch

GIRLS—6-9 YRS.

**50 Yard Dash**
Eileen MacCarty — Mae McCormick
Virginia Nowell — Dorothy Snodgrass

**Standing Broad**
Virginia Nowell — Eileen MacCarty
Mae McCormic

Mr. and Mrs. F. L. Ripley have returned from Swampscott, where they have been spending the summer months.


## WINCHESTER TRUST COMPANY
WINCHESTER, MASS.

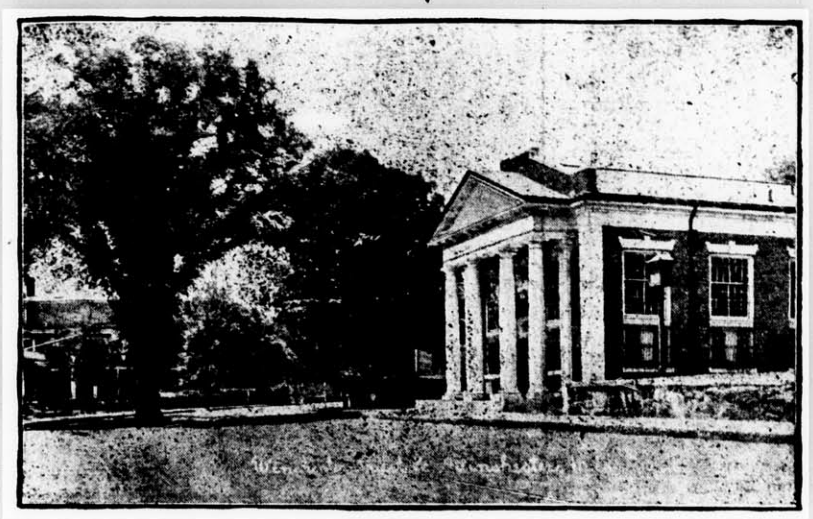

MEMBER OF THE FEDERAL RESERVE SYSTEM

We invite the Public to inspect our new Safe Deposit Boxes on and after Monday, August 28th. These boxes rent for $5.00 to $40.00 by the year.

DIRECTORS

FRANK L. RIPLEY, President — FREELAND E. HOVEY, Vice-President
JAMES W. RUSSELL, Vice-President — CHARLES E. BARRETT, Treasurer
CUTLER B. DOWNER — GEORGE A. FERNALD — WILLIAM L. PARSONS
JERE A. DOWNS — RALPH E. JOSLIN — FREDERIC S. SNYDER
FRED L. PATTEE — CHARLES H. SYMMES



*We Aim to Render—*
*—Service that Satisfies*

GOOD FOR YOU — GOOD FOR US. REPAIRING THAT SATISFIES. STORAGE BY DAY, WEEK OR MONTH. A COMPLETE LINE OF TIRES AND SUPPLIES. CARS FOR HIRE ANYWHERE, ANYTIME. AGENTS FOR THE KING 8

*Demonstration by Appointment.* *Dodge Brothers Service Station*

*CENTRAL GARAGE*
WILLIAM D. MILLER, Manager
8 WINCHESTER PLACE WINCHESTER, MASS


It is reported that Mr. Wm. A. Robinson of Wildwood street has purchased the residence of Mr. D. A. McPhie on Fells road. Mr. McPhie has moved his family to Melrose.


**D. ROBINSON'S SONS**
GARDENERS
Estimates Given for Grading and Planting Ground—Also Care of Estates, Pruning Shrubbery, etc.
REVERE BEACH PARKWAY, EVERETT
TEL. EVERETT 127
We can refer by permission to Mr. George Willey, Chairman of Board of Selectmen—also Andrew Hunnewell of Wedgemere.
je23-13t



Tel. 205 House 415-J—665-M

ARNOLD & SON
Common St., Winchester
*Florist*

We are headquarters for Baskets, Vases, Pottery, Ribbons, etc. Ferti Flora, the only plant food.

*Flowers For All Occasions*



**WINCHESTER RIDING SCHOOL**
Well Broken Horses and Ponies
Personal Supervision For All Pupils
HARRY GOOD .·. Proprietor
676 MAIN STREET
Tel. 51189 oct3,tf



ORDER NOW
**YOUR MONUMENTAL**
Work to be Installed BEFORE Cold Weather
LOWEST PRICES
**Avard L. Walker Co.**
570 WASHINGTON ST. (Near Calvary) WINCHESTER, MASS.
jy21-tf



"EAT IN WINCHESTER"
Splendid
CAFETERIA
Best of Food at Moderate Prices
WINCHESTER SQUARE
au11-tf


**IT PAYS to Advertise in the "STAR"**

## AMRAD RADIOPHONE BROADCASTING SCHEDULE

Amrad WGI
AMERICAN RADIO AND RESEARCH CORP.
Medford Hillside, Mass.

**Sunday, August 27**

7:45 P. M.—Police Reports.

8:00 P. M.—Radio Church Service, conducted by Rev. Joseph M. Shepler, D. D., District Secretary, Methodist Episcopal Church of Boston. Assisted by Mrs. Johan S. Colburn, Contralto, and Mrs. Floreite Desparios, Soprano, of Nashua, New Hampshire.

8:30 P. M.—1. Song Recital by Mrs. Colburn and Mrs. Desparios

1. a. "Two Roses" .....Gilberte
   b. "Evening Song" .....Gilberte
   Mrs. Desparios
2. a. "The Year's at the Spring".....Beach
   b. "Dawn in The Desert" .....Ross
   Mrs. Colburn
3. a. "May, The Maiden" .....Folk Song
   b. "Phyllis has such Charming Graces" Young
   Mrs. Desparios
4. a. "Homing" .....Del Riego
   b. "Values" ..... Vanderpool
   Mrs. Colburn

II. Concert by The Brass Quartet from Ives Band of Boston. G. Albert Ives, Conductor. Cornets: Messrs. G. W. McMullin and G. Albert Ives; Trombone, Mr. A. Smith; Euphonium, Mr. W. Lund.

**Monday, August 28**

10:00 A. M. Musical Program.

11:30 A. M.—Official Weather Forecast (485 meters).

1:30 P. M.—Boston Farmers Produce Market Report (485 meters).

3:00 P. M. Current Events, Boston Traveler.

3:15 P. M. Music

6:00 P. M.—Market Report—U. S. Bureau of Agriculture Economics (485 meters).

6:30 P. M.—Boston Police Reports—Early Sports News Late News Flashes.

7:00 P. M. "The Family Circle" conducted by the Youth's Companion.

a. "A Scissor."

b. "The District School."

c. "An Uninvited Sitter"

7:20 P. M.—Piano Music—Chickering Ampico.

7:30 P. M. Weekly Business Report by Roger W. Babson, released exclusively through Amrad WGI. World Market Survey. Last Minute Report on Export Business U. S. Dept. of Commerce.

8:00 P. M. Evening Program. Concert by Mr. Bernard Eyges, Boston Celebrated Society Pianist, assisted by Mr. Allerton C. Chase, Baritone.

1. Swanee Cradle.
2. Make up your Mind, Carolina.
3. Tomorrow Morning.
4. Souvenir of Love.
5. Rose O'Mine.
6. Carolina Rolling Stone.
7. Requests from the Radio Audience.

**Tuesday, August 29, 1922**

10:00 A. M. Musical Program.

11:30 A. M. Official Weather Forecast (485 meters).

1:30 P. M. Boston Farmers Produce Market Report (485 meters).

2:00 P. M. Amrad Women's Club.

3:00 P. M. Current Events, Boston Traveler

3:15 P. M.—Musical Program.

6:00 P. M. Market Report U. S. Bureau of Agriculture Economics (485 meters)

9:30 P. M. Boston Police Reports—Early Sports News Late News Flashes.

7:20 P. M.—Evening Program.

1. Sleepytime Story—"The Magic Mirrors" Miss Eunice Randall.
2. Children's Music.
3. Agriograms from the U. S. Dept. of Agriculture.
4. "The Future of Women's Labor," Prof. Harvey A. Wooster, Ph. D. Head of Dept. of Economics, Tufts College. This is the 49th in the series of Tufts College Radio Lectures.

8:00 P. M.—1. Fashion Talks—Courtesy Nast Publications.

a. "What Vogue Has Seen At The Paris Openings" Vogue.

b. "The Latest Word on Man's Fashions from London"—Vanity Fair.

c. "How to Use Oilcloth"—House & Garden.

2. Joint Recital by Mr. George Sykes, Tenor soloist, late of Keith's Circuit, and Mr. Claude E. Saunier, Organist of Tremont Temple, Mr. Saunier at the piano.

1. a. "Mappari" ..... Slotow
   b. "Macushla" ..... MacMurrough
   Mr. Sykes
2. a. "Postillion" Op. 55, No 1.....Godard
   Mr. Saunier
3. a. "At Sundown" .....Sullivan
   b. "Your Eyes Have Told Me So" Blaufass
   Mr. Sykes
4. a. "To a Wild Rose".....McDowell
   b. "Grillen" .....Schumann
   Mr. Saunier
5. a. "When Shadows Gather".....Marshall
   Mr. Sykes
6. a. "Triumphal March" (Aida) Verdi
   Arr. for the Piano by Mr. Saunier
   Mr. Saunier

**Wednesday, August 30**

10:00 A. M.—Musical Program.

11:30 A. M.—Official Weather Forecast (485 meters).

1:30 P. M.—Boston Farmers Produce Market Report (485 meters).

3:00 P. M.—Current Events, Boston Traveler.

3:15 P. M. Concert program by the Ampico in the Chickering, re-enacting the playing of the artists. Selected by Agide Jacchia.

1. "L'Alouette" (The Lark) Glimka Balakrew
   Played by Buhlig
2. "Humoresque" .....Dvorak
   Played by Ornstein
3. "Jeux d'Eau" (The Fountain) .....Ravel
   Played by Moiseivitsch
4. "Espana" ..... Chabrier-Copeland
   Played by Copeland
5. Prelude G Minor .....Rachmaninoff
   Played by Rachmaninoff
6. "Etude" (Butterfly Etude) .....Chopin
   Played by Levitzski
7. "Caprice Celebre" .....Paganini-Schumann
   Played by Mirovitch
8. "The Blue Danube, Arabesques" Schulz Evler
   Played by Lecinska

6:00 P. M.—Market Report—U. S. Bureau of Agriculture Economics (485 meters).

6:30 P. M.—Boston Police Reports—Early Sports News Late News Flashes.

6:40 P. M. "Feeding the School Children" Miss Mildred Barton of Simmons College.

9:00 P. M.—Evening Program.

1. Readings in Dialect by Professor Joseph E. Connor of the Emerson College of Oratory.

a. Selected Poems in Dialect from the works of C. A. Daley.

b. A Few of Professor Connors' own poems in Irish Dialect.

2. Concert of Popular Music. The Artists are:

a. Miss Estelle Underwood, Cornetist, Second appearance of the popular artist.

b. Male Trio: Walter Catchpo, First Tenor; William Keene, Baritone; Walter Byrnes, Second Tenor.

c. Joe McGraphs Jazz Orchestra.

d. Miss Helen Roche, Pianist and accompanist. Well known and liked by the radio audience.

**Thursday, August 31**

10:00 A. M.—Musical Program.

11:30 A. M.—Official Weather Forecast (485 meters).

1:30 P. M.—Boston Farmers Produce Market Report (485 meters).

3:00 P. M.—Current Events, Boston Traveler.

3:15 P. M.—Musical Program.

6:00 P. M.—Market Report—U. S. Bureau of Agriculture Economics (485 meters).

6:30 P. M.—Boston Police Reports—Early Sports News—Late News Flashes.

7:00 P. M.—Evening Program.

1. Sleepytime Story—"How They Kept Labor Day" (Bailey)
   Miss Eunice Randall
2. Selections for Children on the Brunswick
3. Public Health Broadcast by the U. S. Health Service.
4. "Ancient Greek Games," Dr. Edwin A. Plummer, Prof. of Otology, Tufts College Medical School. This is the 50th in the series of Tufts College Radio Lectures.

8:10 P. M.—Pianoforte Recital. Mr. Leon Tumarkin of Boston Conservatory of Music.

1. "Chromatic Fantsie and Fugue".....Bach
2. "Scherzo" B flat minor .....Chopin
3. "Nocturne" (Liebestraum) No. 3....Listz
4. "The Lark" .....Glinka Balakirew
5. "Hungarian Rhapsody" No. 6.....Listz

**Friday, September 1**

10:00 A. M.—Musical Program.

11:30 A. M.—Official Weather Forecast (485 meters)

1:30 P. M.—Boston Farmers Produce Market Report (485 meters.)

2:00 P. M.—Amrad Women's Club.

3:00 P. M.—Current Events, Boston Traveler.

3:15 P. M.—Musical Program.

6:00 P. M.—Market Report—U. S. Bureau of Agriculture Economics (485 meters).

6:30 P. M.—Boston Police Reports—Early Sports News—Late News Flashes.

9:00 P. M.—Evening Program.

I. "Science Up-to-date" a weekly review by the Scientific American, exclusively for Amrad WGI.

II. Joint Recital by Miss Emma Ainslee, Contralto, and Mr. Dean Winslow Hanscom, Dramatic Tenor and the Chickering Ampico.

1. a. "Absent" .....Metcalf
   b. "Oh, That We Two Were Maying" Nevin
   Miss Ainslee and Mr. Hanscom
2. a. "Habanera" (Cornuen) .....Bizet
   b. "Good Bye" .....Tosti
   Miss Ainslee
3. a. "Unfinished Symphony" .....Schubert
   Played by Arthur Loesser and Milton Suskind on the Chickering Ampico
4. a. "Dedication" ..... Schumann
   b. "The Old Refrain" .....Kreisler
   Miss Ainslee and Mr. Hanscom
5. a. "Carnival" ..... Fourdrian
   b. "Oh, Promise Me" .....De Koven
   Mr. Hanscom
6. a. "Andante Cantabile" .....Tchaikowsky
   Played by Philip Gordon on the Chickering Ampico
7. a. "Open Thy Blue Eyes" .....Massenet
   b. "My Wild Irish Roses" .....Olcott
   Miss Ainslee and Mr. Hanscom

**Saturday, September 2**

10:00 A. M. Musical Program.

11:30 A. M. Official Weather Forecast (485 meters.)

3:00 P. M.—Current Events, Boston Traveler.

3:25 P. M.—Musical Program.

6:00 P. M.—Weekly Crop Report Compiled by Mr. J. A. Sanders, Crop Statistician for the New England States (485 meters).

6:30 P. M.—News Flashes and Early Sports—Boston Police Reports.

8:30 P. M.—Evening Program.

1. "The Family Circle" conducted by the Youth's Companion.

a. "Mr. Penslee on the Observing Eye"

b. "The Internal Secretions"

c. "Valuation."

II. Songs by Mrs. Anna Redding Moulton, Contralto Soloist, Professional Womens' Club, of Boston. Member of Symphony Chorus. Accompanied by Mrs. Adeline Cheney.

1. "Long, Long Ago" .....Bailey
2. "Ah, T'is a Dream" .....Tassen
3. "Ben Bolt" .....Nelson Kneass
4. "Loves Old Sweet Song" .....Molloy
5. "Slumber Boat" .....Riley Gaynor

III. Zither Concert Mr. F. E. Burgstaller, Manager of the Carl Fischer Music Company, Boston.

1. a. "Old Folks at Home" .....Foster
   b. "Old Kentucky Home" .....Weeks
   c. "Nobody Knows the Trouble I've Seen" Negro Folk Song
2. a. "The Blue Lagoon" .....Winternitz
   b. "Folk Song" .....Komcock
   c. "Fairy Tale" .....Komcock

IV. Recital Mr. Abraham Alexander, talented boy pianist of Boston. Pupil of Julius L. Chaloff.

a. "Danse Humoresque" .....S. Stojowski
b. "Polonaise," C minor .....Chopin
c. "Etincelles" ..... Moskowski
d. "Scherzo" B flat minor .....Chopin

## MEET S'GRAVENHAGE, ALIAS THE HAGUE

Where is S'Gravenhage? Give up? Perhaps you know it as Den Haag. No? Well, it is only our friend The Hague dressed in its native costume.

This uniquely labled town, which is the only city of importance before whose name we place "the" in English, is still more oddly named when its Dutch appellation is translated, according to a bulletin from the Washington, D. C., headquarters of the National Geographic Society. The bulletin, which follows, is issued in connection with the approaching conference at The Hague which will take up the unfinished work of the Genoa conference:

### It Means "The Hedge"

S'Gravenhage, which is the proper name of the Dutch capital we call "The Hague," says the bulletin, means something like "the hedge-enclosed space of the Count." This term was probably really descriptive in the early part of the thirteenth century when it was applied to a rual hunting lodge, but hardly fits the present-day city, almost as large as Minneapolis, from which are governed seven million Netherlanders and their colonial empire of nearly fifty million souls. On many Dutch maps the unwieldy name has been shortened to "Den Haag" which we in turn have changed to "The Hague." As we use it, then, the name means—if it means anything after its metamorphosis—"the hedge" or "the hedge enclosure."

The Hague is not a typical Dutch city. It does not have the commerce and industry of larger Amsterdam and Rotterdam nor the distinctive Dutch quality of the smaller towns. It is cosmopolitan, and may be compared to Washington in that its chief business is governing, and that it is well built, has beautiful avenues and trees and is rich in parks. But there is much of the strictly Dutch atmosphere. Numerous canals cross the city's thoroughfares and in the center of the town is a sizable lake called the Vyver—the fish-pond—a survival of the hunting lodge days of 700 years ago. Gleaming white mansions and government buildings are grouped about this pond, which serves as a reflecting pool to set off their appearence.

### Promenading Is "National Sport"

The Hague's shops and cafes are excellent. Lange Pooten is the City's Fifth Avenue and Michigan Boulevard; and there of a late afternoon and evening, the crowd of promenaders seems out of all proportion to even a population of 360,000. Strolling of an evening is such a favorite pastime of the Dutch city-dwellers, though, that one traveler has dubbed it "Holland's national sport."

To the east of the city is a magnificent wood—"the Bosch"—which is a remnant of the heavy forest that once covered all this portion of the coast of the Netherlands. Roads and walks extend into this beautiful natural park; and deep in its interior, beside small lakes, is a royal villa, portions of which were erected hundreds of years ago. It was in this villa that was held in 1899 the first Hague Conference called by the late Tsar of Russia.

### Dutch Atlantic City Near By

To the north of the city is a smaller fragment of forest, and through it extends a beautiful avenue leading to the coast, only three miles away. The terminus of this road is Scheveningen, Holland's Atlantic City, a feature which adds materially to The Hague's popularity as a conference place. The broad hard beach of this seaside resort is dotted with hundreds of queer, hooded, toadstool-liks beach chairs, and at the water's edge are drawn up scores of the 'bathing machines" without which no European beach would be complete.

It was not by chance that The Hague was chosen as the situation for the Peace Palace which Andrew Carnegie donated in 1913. For hundreds of years the city has been the center of European diplomacy. It might be known as "the City of Treaties." From 1688 onward The Hague has been the scene of dozens of conferences and treaty makings, many of them of world-wide importance. It was this background of world diplomacy that led many to believe that The Hague would be chosen as the seat of the League of Nations.

### Sticks as Receipts.

In one of the corridors of the British houses of parliament there is a curious exhibit which looks like a bundle of kindling wood. It represents all that is left of the account "books" used by the exchequer during the Middle ages. The bundle consists of "tallies," notched sticks on which accounts were kept. When an account was paid a stick was split. One-half was kept and the other half was given as a "receipt." When the crude system was abandoned, and proper books were kept, there was a vast accumulation of these tallies, and early in the last century an official had the happy thought of saving on fuel by using this vast hoard of tally-sticks as kindling wood. It was actually by the overheating of a stove by using too many of these tally-sticks that the old houses of parliament caught fire in 1834 and were burned down.

### DID YOU EVER STOP TO THINK—

**THAT if business is falling off, you should step right out of the rut and increase it by the right kind of ADVERTISING.**

**THAT getting the business is not always a selfish proposition. Modern business entails a certain amount of service that is of as much interest to the buyer as to the seller.**

**THAT you will find in the stores of your city, the obliging clerks, the ones who greet you with a smile, who wait on you courtesly, solicitous of your every wish, who answer your questions politely, who are willing to take the trouble to supply any information wanted—they help to make better business.**

**THAT "mail order" houses succeed because they advertise. You can beat them at their own game by advertising in your local paper.**

**THAT many citizens would be pleasantly surprised if they were to investigate the various kinds and classes of merchandise obtainable in their city. With this knowledge, they could spend all their money at home. A DOLLAR SPENT IN YOUR OWN CITY HELPS YOUR CITY. A DOLLAR SPENT IN SOME OTHER CITY, HELPS THAT CITY. BUY AT HOME.**

**THAT your city is the best city in which to live. Don't hesitate to tell the world about it.**

Collector of Taxes, William H. Stinson, is enjoying a few days of well earned rest in camp on the Concord River.

Swimming at Wedge Pond has become popular in town again. A new bathing place has come into favor, it being located at the foot of the Town Way between the Calumet Club and the Congregational Church. A float and spring board are among the attractions enjoyed by the bathers.

THINKING OF YOUR LOSS

after that fine plate glass of yours went to smash? It need not cause you financial loss—only a little inconvenience until you can have a new one put in. Carry our plate glass insurance.

"Don't worry about the future"

A. MILES HOLBROOK
28 Church Street, Winchester
Phone 1250


Officer John Hogan of the Police Department started this week on his vacation, which includes a trip over the Mohawk Trail with his family.

Mr. and Mrs. Horace S. Pope of Cabot street are the parents of a daughter born last week at the Winchester Hospital.


Chats With
YOUR
Gas Man

If you are using defective gas tubing, discard it. Do not mend it.

It is criminal carelessness to try to keep in use gas tubing that will permit even an infinitesimal amount of gas to escape, by patching it with tire tape, putty, rags, soap, or bread dough, as has been shown upon investigation to have been done in many instances.

Worn-out gas tubing should be replaced by purchasing only the best grade of tubing. It may cost a few cents more, but it is worth it.

Ask for and insist upon having only the highest grade, for such tubing is absolutely odorless and will last longer than the inferior articles which are sold for a cent or two less per foot than the superior make.

Customers who need tubing purchase wisely when they come to this office. Only the best grade of tubing and that best fitted for the service required, is permitted to be sold.

ARLINGTON GAS LIGHT CO.


Police officer John Noonan, who surprised his friends recently by getting married on the eve of his vacation, returned to duty this week. Mrs. Noonan has remained in Nova Scotia and will come to Winchester in a few weeks.


SENATOR'S DRIVER RIDS HIMSELF OF INDIGESTION

After Suffering For 25 Years, Now Eats Everything

"For twenty-five years I was a sufferer of indigestion. Could not eat anything but broiled meats and boiled potatoes—could eat no other vegetables or fish or pastries. I couldn't sleep well and never a night went by without a smothering condition assailing me.

"I have taken just two bottles of O'BRIEN'S and now I eat anything and sleep the night through—believe I am permanently cured," writes Arthur Cawfield, 615 Pearl St., Camden, N. J., driver for United States Senator Baird.

Here's another case where a man had tried every known remedy without results. Only when he tried O'BRIEN'S did he secure relief—the first real relief in twenty-five years.

You, too, may be suffering from Indigestion; or, perhaps, Dyspepsia, Heartburn, Gastritis, Colic, Ulcerated Stomach, or other digestive troubles. If so, by all means try O'BRIEN'S. For, here's a preparation compounded after the prescription of a Massachusetts doctor. Ever since 1898—twenty-four years ago—O'BRIEN'S has been bringing stomach health to the afflicted.

Your health is at stake—why endure your trouble any longer when O'BRIEN'S is sold on a money-back guarantee. Get a bottle at once from your druggist. Take it according to directions on the bottle. You'll be convinced then that O'BRIEN'S brings relief.

How We Will Serve You

We not only give you the utmost in tire value in Goodrich Tires, but we back up that value with the kind of service that assures you of the most satisfaction in your dealings with us.

We are not satisfied with merely selling you the best in tires. We want to help you get all the mileage that's built into them by giving you advice and assisting you in their care.

Drive around and let us prove to you just what Goodrich *extra* service means to you in tire economy.

SEIFRED TIRE SERVICE
579 Main Street Winchester Square
Winchester, Mass.



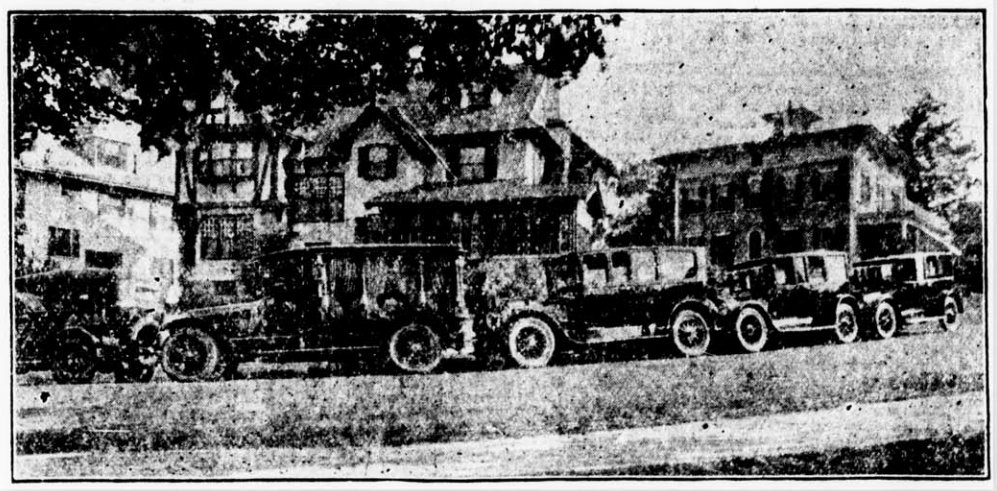

Residence and Funeral Equipment of
Kelley & Hawes Co.
UNDERTAKERS *and* FUNERAL DIRECTORS
*Winchester, Mass.*
Services rendered in any part of State. Lady assistants.
*Telephones 35—174—106 Winchester, Mass.*

Let us develop and print your summer snap shots. Prompt and efficient work. Wilson the Stationer.

**Miss Emerson's School**
*for* GIRLS AND BOYS
29 RANGELEY
Re-opens September 21, 1922
au25-3t

**WHO'S AT HOME? READ THE STAR**

**J. Marrone & V. Nardicchio**
**Contractors**
First-class masons for plaster, brick, cement work, finish fireplaces, chimney, tile, carpenter work, garage builders and all kinds of stone work.
All work guaranteed.
35 Oak Street
Winchester, Mass.
Tel. Winchester 103-R and Woburn 71227
my26-tf

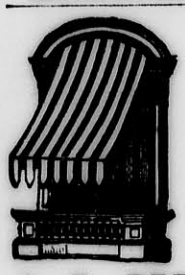

**AWNINGS**
Tents and Flags
Wedding Canopies
Upholstering, Furniture Repairing, Mattress and Shade Work
**A. E. BERGSTROM**
2 Thompson St. Tel. 357-W

**PRIVATE SCHOOL**
MEDFORD
PREPARATORY and FINISHING COURSES
(Horseback Riding)
Applications desired before June 20
**MARY P. HAWLEY**
40 NEWHALL ST. MALDEN
Malden 409-W
my19-tf

**$5**
Will put in an electric floor plug in any room on the first floor of your house.
**E. C. SANDERSON**
THE ELECTRICIAN
TEL. 300
my12-tf

**ANGUS R. GILLIS**
EXTERIOR and INTERIOR PAINTING
DECORATING and PAPERHANGING
Estimates Cheerfully Furnished
Tel. Mystic 428 P. O. Box 93 Winchester

**PIANO TUNING AND REPAIRING**
**WHITMAN PIANO COMPANY**
STONEHAM, MASS.
Telephone, Stoneham 140
apr5,tf

An automobile, driven over the lawn of Mr. A. H. Dalrymple on Cambridge street early this week, broke down ornamental shrubs and trees and did damage to an amount of over $100. The auto departed without the owner's identity being ascertained.

Notice is hereby given that the subscriber has been duly appointed administrator of the estate of Mary Safford, late of Winchester, in the county of Middlesex, deceased intestate, and has taken upon himself that trust by giving bond, as the law directs. All persons having demands upon the estate of said deceased are required to exhibit the same; and all persons indebted to said estate are called upon to make payment to

GEO. E. SAFFORD,
26 Elmwood avenue, Winthrop, Mass.
August 16, 1922. au18-3t

**WINCHESTER TRUST CO.**

In compliance with the requirements of Chapter 590, Section 49 Acts of 1908, as amended by Chapter 491, Section 6, Acts of 1909, and by Chapter 171, Section 1, Acts of 1912, notice is hereby given of the loss of pass-book No. 100.

C. E. BARRETT, Treasurer.
au11-3t

# ESTATES TO BE SOLD
## FOR UNPAID TAXES
### AND ASSESSMENTS

Commonwealth of Massachusetts,
Middlesex ss. Winchester.

## TAX COLLECTOR'S NOTICE

### COLLECTOR'S OFFICE

The owners and occupants of the following described parcels of real estate situated in the town of Winchester, in the county of Middlesex and Commonwealth of Massachusetts, and the public, are hereby notified that the taxes and assessments thereon severally assessed for the years hereinafter specified, according to the list committed to me as collector of taxes for said Winchester by the assessors of taxes and Water and Sewer sessors of taxes and Water and Sew Board, remain unpaid, and that the smallest undivided parts of said land sufficient to satisfy said taxes and assessments with interest and all legal costs and charges, or the whole of said land if no person offers to take an undivided part thereof, will be offered for sale by public auction at the

**Collector's Office in the Town Hall Building**
in said Winchester on
**Wednesday, September 6, 1922, at nine o'clock a.m.,**

for the payment of said taxes and assessments with interests, costs and charges thereon, unless the same shall be previously discharged.

Devanna, Richard J. A certain parcel of land, being that part of lot 276 situated on Locke Street within the limits of the Town of Winchester, containing about 5000 square feet, and being the same premises described in deed of Jacob W. Wilbur to Richard J. Devanna and recorded with Middlesex South District Registry of Deeds, Book 3873, Page 456, and also that part of Lot 277 situated on Locke Street within the limits of the Town of Winchester, containing about 6901 square feet, and being the premises described in deed of Jacob W. Wilbur to Richard J. Devanna and recorded with Middlesex South District Registry of Deeds, Book 4077, Page 266.
Tax of 1919 ..... $1.52
Tax of 1920 ..... 1.65

Frotten, Hannah J. Buildings and about 9904 square feet of land on Salem Street, being the same premises described in a deed of John Murray, sometimes called John J. Murray, to Hannah J. Frotten, and recorded with the Middlesex South District Registry of Deeds, Book 3747, Page 444.
Tax of 1920, balance ..... $21.85

Gray, Margaret F. et al. About 5800 square feet of land, known as lot numbered 9 on Middlesex Fells Avenue, formerly called Pine Grove Park, being premises described in a deed of Edmund M. Warren to Daniel J. Gray, and recorded with Middlesex South District Registry of Deeds, Book 3171, Page 72.
Tax of 1920 ..... $2.75

Hamilton, Robert. A certain parcel of land being lot 76 on Sheridan Circle, containing about 3469 square feet, and being the same premises described in deed of Jennie F. Straight to Robert Hamilton and recorded with Middlesex South District Registry of Deeds, Book 3677, Page 472.
Tax of 1919 ..... $2.53
Tax of 1920 ..... $2.75

Lovelace, Marcia C. A certain parcel of land known as lots numbered 65 and 83 on Pine Grove Park, and being the same premises described in a deed of Edmund M. Warren to Marcia C. Lovelace and recorded with Middlesex South District Registry of Deeds, Book 3321, Page 119.
Sewer Assessment of 1920, balance ..... $9.20

MacLellan, Joseph. Four certain parcels of land containing about 20,000 square feet of land known as lots numbered 8-10-14-87 on East Street on plan recorded in Book of Plans 28, Plan 44 with Middlesex South District Registry of Deeds.
Tax of 1919 ..... $ 14.14
Sewer Assessment of 1919 ..... 130.00
Tax of 1920 ..... 15.40

Mullen, Alexander J. Buildings and about 11766 square feet of land on Bridge Street, being the same premises described in a deed of Mary J. Stetson to Alexander J. Mullen, and recorded with Middlesex South District Registry of Deeds, Book 3117, Page 370.
Tax of 1920 ..... $72.60

WILLIAM H. STINSON,
Collector of Taxes for the Town of Winchester.
August 9, 1922. au11-3t

# REGISTRATION
## For Men and Women

**The Registrars of Voters will be in session at the Office of the Town Clerk, Town Hall, on the following days during August, 1922.**

**Wednesday, August 30, from 2 to 5 p. m., and 7:30 to 9 p. m.**

**Thursday, August 31, from 2 to 5 p. m., and 7:30 to 9 p. m., which will be the last chance to register.**

### TAKE NOTICE

Registration in THIS TOWN will cease **Thursday, August 31, 1922, at 9 o'clock p. m.,** after which no names will be added to the voting list until after the primaries on September 12, 1922.

Every man or woman whose name is not on the voting list, in order to be registered as a voter must appear in person before the Registrars of Voters at one of the sessions above mentioned. Each man must present a tax bill or notice from the Collector of Taxes or a certificate from the Assessors that he was assessed as a resident of the Town on the preceding first day of April or that he became a resident of Winchester at least six months prior to the next election.

**Women will be registered on their own statement that they have been residents of Massachusetts one year and of Winchester six months, provided they are eligible in all other respects.**

The Assessors will be in session at their office to receive applications for assessments, etc., on days and hours of registration as listed above.

**Naturalized Citizens Must Bring their Papers of Naturalization**

**Examine the Voting List**
**And notify the Registrars of any errors found in same.**

HOWARD S. COSGROVE,
BERNARD F. MATHEWS,
ARTHUR E. SANFORD,
MABEL W. STINSON,
Registrars of Voters,
of Winchester, Mass.
August 18, 1922. au18-2t

### MICHOACAN: A STATE YOU MAY NOT HAVE MET

Michoacan, March 1922.—No, the printer didn't make a mistake. There's another one. But it happens to be a state in Mexico instead of in the United States; and it is hotter both climatically and temperamentally than the Wolverine State.

In a bulletin issued from its Washington, D. C. headquarters the National Geographic Society tells about Mexico's "Michigan," where revolutionary disturbances have broken out recently.

**Kept His Boots On**

Michoacan is not very well known to the outside world, says the bulletin, "chiefly because under the present railroad development the state is not on the road to any place. If you go into Michoacan you go because that is your destination. Many modern forces which have molded other parts of Mexico, have not, therefore, made themselves felt very strongly in Michoacan. A number of its quiet little towns of eight to ten thousand souls, descendants of early Spanish settlers, are the centers of conservatism. But paradoxically, the state as a whole has always been a veritable revolutionary cauldron, for its large Indian population seems to inherit the combativeness of ancestors who were never conquered by the Aztecs. Like a few European nobles who may wear their hats in the presence of their king, the old chief of the Michoacan natives alone had the right to stalk into the presence of Montezuma with his boots on.

Hidalgo, who in 1810 started the revolution against Spain which resulted finally in the formation of the Mexican Republic, first raised his standard in Michoacan, and after his execution Morelos, a native of the same state, continued to keep the fight alive. During the early period Michoacan was the 'Valley Forge" of the Mexican revolution. Morelia, the capital of Michoacan, is named after this local as well as national hero—one of the few towns of prominence named after a man born within it. The original name was discarded a few years after Morelos' death.

**Coast-Line Without a Port**

Michoacan has a coast-line of 100 miles on the Pacific but not a single port. The situation in Central America is directly reversed here. In Central America the Pacific coast is the region of development, heavy population and culture; Michoacan's Pacific coast is largely waste land very sparsely settled. A relatively few miles inland the Sierra Madre mountains form a great rampart from the Pacific, and among these mountains and on the plateau inland is centered the life of the state.

The mountainous portion of Michoacan is the Switzerland of Mexico, a region abounding in scenic beauty unsurpassed elsewhere in the republic. There are high mountains, deep valleys, and the most beautiful lakes in Mexico. Forming part of the western boundary of the state is Lake Chapala, the largest body of fresh water south of Lake Michigan and north of Lake Nicaragua. It is to this hill-encircled, forest-rimmed lake that many of the wild ducks and geese are winging their way when their southward flight appraises the people of the Michigan of the north that winter is approaching. Tens of thousands of these fowl are killed on Lake Chapala every winter, but apparently without materially reducing their numbers.

**City Known for Its Candies**

Because of the great variety of its products Michoacan might almost stand alone. It is the greatest cereal growing state of the republic, and in addition is a heavy producer of coffee to drink with the cereals, sugar to sweeten the coffee, fruits for a side dish, vanilla with which to flavor the family desserts, wines to top off with, and tobacco with which to make the after-dinner cigar. Even the cabinet woods with which to make handsome dinner-tables are produced in abundance. And sweet-meats for the drawing-room are not lacking. Morelia is known all over Mexico, even by those whose knowledge of its rich associations is somewhat hazy, because of an especially toothsome concoction of candied quinces.

**WOBURN THEATRE**

FRIDAY AND SATURDAY, AUG. 25—26
*ZANE GREY'S*
**"Golden Dreams"**
*Adapted From Wildfire*
PATHE NEWS LLOYD COMEDY
EPISODE 3—STANLEY IN AFRICA

MONDAY AND TUESDAY, AUG. 28—29
**Betty Compson**
—in—
**"Always the Woman"**
PATHE NEWS COMEDY
*Famous Authors—LONGFELLOW*

WEDNESDAY AND THURSDAY, AUG. 30—31
**Marion Davies**
—in—
**"Beauty's Worth"**
SPORT REVIEW COMEDY
SHORT DRAMA

*COMING!*
THOMAS MEIGHAN in "OUR LEADING CITIZEN"
JACK HOLT and AGNES AYERS in
"BOUGHT AND PAID FOR"

**QUALITY SERVICE**
Automobile Tires Tubes and Supplies
Storage Battery Service at a Moderate Cost
**THE OSCAR HEDTLER CO.**
26 CHURCH ST., (Opp. Winchester Trust Co.)
Telephone 1208

**REGENT THEATRE ARLINGTON**
Phone 1420
MATINEES DAILY AT 2:15—EVENINGS AT 8
COOL AND COMFORTABLE FREE AUTO PARKING
TODAY AND SATURDAY
**William Faversham**
In "THE SIN THAT WAS HIS"—and
CONWAY TEARLE in "SHADOWS OF THE SEA"
MACK SENNETT COMEDY KINOGRAMS
NEXT MONDAY, TUESDAY, WEDNESDAY, AUG. 28—29—30
**Alice Lake**
In "WOMAN'S HATE" and ELAINE HAMMERSTEIN in "WHY ANNOUNCE YOUR MARRIAGE"
BIG V COMEDY KINOGRAMS
NEXT THURSDAY, FRIDAY, SATURDAY, AUG. 31—SEPT. 1—2
**"Golden Dreams"**
Zane Grey's Greatest Story—and Basil King's Famous Novel
"THE DUST FLOWER"
With HELEN CHADWICK AND RICHARD DIX
LARRY SEAMON in "A PAIR OF KINGS"
KINOGRAMS

**STONEHAM THEATRE** Stoneham
ON THE SQUARE PHONE 92
TODAY AND SATURDAY
**Tom Mix**
In "FOR BIG STAKES"
ROBINSON CRUSOE NO. 12 COMEDY—ROLLING STONES
MONDAY AND TUESDAY, AUG. 28—29
**Dorothy Dalton**
In "MORAN OF THE LADY LETTY"
A Tingling Tale of the Sea—A Paramount Picture
FOX NEWS COMEDY—HORSE SENSE
WEDNESDAY AND THURSDAY, AUG. 30—31
**Eugene O'Brien**

**ICE**
**HORN POND ICE CO.**
TELEPHONES
Winchester . . . 305-W
Woburn . . . . 310

FRED H. PARSONS, Mgr.
Branch of R. M. HORNE
**Electrical Contractors**
539 MAIN STREET
House Wiring our Specialty
Estimates Cheerfully Given
RADIO SUPPLIES
IF IT IS ELECTRICAL CALL WINCHESTER 1200

## REAL ESTATE

COLONIAL TYPE

Home in very desirable section, easy walking distance to trains, schools, etc. 1st floor: large living room, dining room, den, sun porch and kitchen. 2nd floor: 3 chambers, sleeping porch and tiled bath; double garage, 17,000 sq. ft. of land, shrubs and shade trees. Price $12,000.

A COMFORTABLE HOME

At a reasonable price. Excellent section, only five minutes' walk from everything. Eight rooms and bath, hot water heat, coal and gas range, hardwood floors down stairs, splendid 2-car garage. 2,000 sq. ft. of land, apples trees, grape vine, strawberry bed, etc. Can be bought now for $8500. Liberal terms to right party.

NEW WHITE COLONIAL

On West Side. 1st floor: living room with fireplace, dining room, sun room, breakfast room and kitchen. 2nd floor: 3 large chambers, dressing room and bath. 3rd floor: 2 chambers, bath and storage. Over 12,000 sq. ft. of land. Price $14,750. Liberal terms.

WINCHESTER HOME SITES

We have the most desirable listings of building lots in the town of Winchester, both East and West sides. Let us show you what we have to offer.

**EDWARD T. HARRINGTON CO., Agents**

Cor. Common & Church Sts., WINCHESTER, MASS.

Resident Manager, LORING P. GLEASON

Office hours from 8 to 6 every day except Sunday.

Special appointments made in the evening for business people. Tel. Win. 502. Residence 305-R.

## INSURANCE



ESTABLISHED 1884

**S. B. GODDARD & SON**

***Insurance Counselors***

Tourist floater policies which we issue covers personal effects against fire, theft and transportation dangers anywhere outside of your residence and this form of insurance is a summer vacation necessity.

2 MT VERNON STREET, WINCHESTER
Telephone 1040

15 Pleasant St., Woburn Tel. 76-77

71 Kilby St., Boston Tel. Main 6616



**WILLIAM M. SMITH**

**REAL ESTATE AND INSURANCE**

TELEPHONES: Office 1337, Residence 56-R



**PERCIVAL B. METCALF**

**REAL ESTATE INSURANCE MORTGAGES**

BOSTON OFFICE: 1 BEACON STREET

Tel. Winchester 361 Haymarket 933

FOR SALE—Price $6500. Modern house of eight rooms, with hardwood floors throughout; heated by steam; laundry in basement; house in splendid condition; situated on east side, in good residential section of the town; 10 mnutes to Winchester station. Owner obliged to sell on account of change in business. Easy terms can be arranged.


### NEWSY PARAGRAPHS

Tennis balls at Wilson's

Mrs. Harry Pilkington and children left Thursday for Westboro.

Miss Margaret MacCormick of Fargo, N. D., is the guest of Mrs. C. A. Farrar.

Sergt. and Mrs. John Harrold of Myrtle street, celebrated their 35th anniversary on Wednesday, Aug. 23.

Mr. and Mrs. W. C. Morrill are at Rivermoor, Mass., for the remainder of the summer.

Auto Batteries, repairing, recharging; best of facilities. Oscar Hedtler Co., tel. 1208. o28-tf

B. F. Mathews, W. E. McLaughlin, funeral directors and embalmers. Tel. Winchester 1236—578-J. tf

Mr. John Hall of the water department, and family left Sunday for a week's trip to the White Mts.

Mr. John Campbell and family left Tuesday by auto for a trip to New York and Atlantic City.

Flint Naptha Cleansing Co., rug, furniture and garment cleansers. At Miss Bunker's, the Milliner, next to Allen's Drug Store. Tel. 1237-M. tf

Mr. and Mrs. Wm. A. Ayer and family of Water street, and Mrs. J. E. Knowlton of Thompson street, will motor to Sanbornville, N. H., for the week end.

Mr. and Mrs. E. M. Knowlton of Richardson street, are spending two weeks at South Danbury, N. H., with Mrs. Knowlton's sister, Mrs. C. F. Fogg, formerly of Winchester.

Final reports from the results of pickpockets who worked Manchester Field during the Italian celebration of fireworks last week Tuesday night indicate that about $700 was stolen.

**We carry at all times the choicest flowers in season. Flowers for all occasions. The best at the lowest. Sweetheart Flower Shop, 532 Main street, tel. Winchester 1380.** au4-6t

For Sale—Shrubs, Trees, Vines and Rose bushes at the Melrose Nurseries, Japan Barberry and Cal. Privet for hedging, landscape planting. A. M. Tuttle and Co., Melrose Highlands, Mass. Tel. Melrose 42. my12-tf

### NEWSY PARAGRAPHS

Mr. Frank L. Ripley sails this week on the S.S. Majestic for Europe.

F. L. Mara, painter. First class painting and decorating at moderate prices. Tel. 602-J. ja6-tf

A fountain pen is what you need on the trip. Moore's Non-Leakable on sale at Wilson's are the best.

Take a pad of paper with you. We have envelopes to match. Wilson the Stationer.

T. H. Jones has removed his bicycle shop to 28 Harvard street. Tel. 1134-W. au18-4t

Mr. and Mrs. Edwin D. Manter are spending a few weeks at Wilmington, Vt.

Miss Edna M. Johnson, will spend the next two weeks at York Beach, Me.

Mr. S. D. Guild left this week for Lord's Point, Conn., where he will remain for a few weeks.

Mr. and Mrs. W. L. Parsons are stopping at New Portland, Me., for a few weeks.

Picture framing by experts. Large assortment of frames to select from. Wilson's.

Mrs. J. C. Folts and Miss Irving returned this week from summering in New Hampshire.

The Winchester Exchange and Tea Room opened on August 21st. Home made cakes fresh every day. au25-2t

Dr. and Mrs. William H. Gilpatric, with Mrs. Gilpatric's sister, Mrs. Frank W. Jones, returned last week from an extended visit to California and the Pacific coast.

C. H. Burns, sheet metal work, slate, copper and asphalt shingle roofings, skylights, gutters, conductors, cornices. Shop, 546 Main street, Stoneham, Mass.; tel. con. au25-4t*

Don't forget that I build batteries to order for automobile and radio sets. Give me a chance and satisfy yourself that you are getting good goods, fully guaranteed at reasonable prices. Central Battery Service Co., 8 Winchester place, Winchester, Mass., tel. 1158; N. Goddu, prop. my5-tf

### NEWSY PARAGRAPHS

Miss Jennie Johnson has returned from a visit to North Adams.

Miss Rosalie Joyce of the Winn coal office is away on a fortnight's vacation.

Dressmaking of all kinds, evening gowns a specialty. M. Bellows, White's Building, Room 4. au25-4t*

Mr. and Mrs. George F. Arnold are spending several weeks at Orr's Island, Maine.

Miss Emily Melaugh of Mystic avenue is at Portland, Me,. for a fortnight.

Lettuce, 5c; cucumbers, 5c; onions, 5 lbs. 25c; tomatoes, 5c lb.; sweet potatoes, 6 ibs. 25c; yellow corn, 40c doz.; shell and butter beans, 10c qt.; celery, 25c bunch; summer squash, 2 for 15c; gravestine apples, 60c pk.; bananas, 35c doz.; peaches, 35c doz.; small pickling beets, 50c pk. At Blaisdell's Market, tel. 1271.

Mrs. T. E. Thompson, who has been stopping at Keene, N. H., has gone to Allerton, where she will remain during the month.

The Winchester Exchange and Tea Room opened on August 21st. Home made cakes fresh every day. au25-2t

Dr. Albert F. Blaisdell of Brooks street, has returned from his summer home at Chatham. He is spending the rest of the season at "The Beeches" at Paine Hill, Maine.

In the field of 95 players in the one-day open tournament at the Bear Hill Golf Club on Saturday, A. H. Wood of this town made one of the best scores, 90-21-69.

Among the Winchester people at Nantasket this month are Mrs. Warren Cox and daughter of Salisbury road, who are registered at the Atlantic House.

A mid-summer dance was held at the Winchester Boat Club Saturday night. The next dance will be on Labor Day evening, there being a regatta at the Club during the afternoon.

William Tarte of Lake avenue, Woburn, reported to the police Sunday that he had awaiting the owner two horses which had been roaming about the old golf grounds at the end of Woodside road.

A Maxwell touring car owned by Ernest L. Dickson of Wilmington and a Ford touring car owned by Herbert Prarie of Woburn collided on Common street Thursday night. No one was injured, but the Maxwell had its head lights bent and broken.

Mr. and Mrs. John C. Meyer and son Harold, who have just finished touring the Maine woods, Bar Harbor and the Rangeley Lakes, will tour the White and Green Mountains from Bretton Woods. They report fine, cool weather.

Face rump, 35c lb.; best sugar cured hams, whole or half, 32c lb.; fresh ground hamburg, 20c lb.; fancy sirloin steak, 55c lb.; short cut rump steak, 65c lb.; short legs spring lamb, 35c lb. At Blaisdell's Market, tel. 1271.

Invitations were issued this week for the weeding of Miss Brenda Bond, daughter of Mr. and Mrs. Herbert Taylor Bond of Hillside avenue, and Mr. Albert Paine (Jack) Smith of Myopia Hill. The wedding will take place on Thursday evening, September seven, at the Unitarian church.

When Philippi J. Scannell of Roxbury was driving a truck owned by the J. J. Keilty Co. of that place up Main street Friday afternoon he lost control of the machine and ran over the sidewalk, ripping down a considerable portion of the fence of the Geo. W. Blanchard Co. No one was hurt and the only injury done was to the fence.

### NEWSY PARAGRAPHS

Take a pack of playing cards with you. For sale at Wilson's.

Mr. J. C. Sullivan is on a trip to New York.

Mr. and Mrs. A. O. Weld are home from Winthrop Beach, Mass.

A daughter, Beatrice, was born last week to Mr. and Mrs. Ralph P. Sylvester of 366 Main street.

Mr. Edward Callahan, Custodian at the Town Hall, started the first of the week on his vacation.

Mr. and Mrs. Edward E. Thompson and family return Sunday from a stay at Great Chebeaque Island, Me.

Mr. Charles J. M. Johnson has placed in commission a new Hupmobile touring car.

Mr. and Mrs. F. A. Bradford returned this week from Nantucket, Mass.

Mr. William T, Dotten is back in town again after spending a pleasant summer at Nova Scotia.

Miss C. E. Richardson, who has been spending the summer at Friendship, Me., returned home this week.

Mrs. Charles E. Corey is home again, after spending a pleasant vacation at Megansett.

Mr. and Mrs. Edwin W. Parsons, returned from Goffstown, N. H., this week.

Mr. and Mrs. Robert M. Stone will return this week after spending the summer at Allerton.

The Winchester Exchange and Tea Room opened on August 21st. Home made cakes fresh every day. au25-2t

Mr. Erford C. Kemp of 14 Stone avenue, was operated on for appendicitis at the Winchester Hospital, Tuesday.

Mrs. Cecil H. Cummings returned this week from Garden City, Long Island, where she has been spending the summer.

Mr. and Mrs. George S. Hudson and Mrs. Napoleon Goddu and family, who have been summering at Still River, return home Monday.

Miss Frances Allison of the High School, who has been taking a course in Spanish at Middlebury (Vt.) College, returned to town this week.

Mr. and Mrs. Joseph Donahue, with Miss Miriam, Frances and Charles, are at their cottage at Weymouth Shore.

Among the Winchester visitors at Nantasket this month are Mrs. Ray Trainor and Mrs. McMullin, who are registered at the Wilson House.

Among the names of the volunteer workers for Governor Channing Cox's campaign for renomination is that of Mrs. Elizabeth R. (Mrs. D. C.) Dennett.

Bridge is the game! Wilson's pad scores are laid out properly and eliminate disputes. We sent them to Portland, Me.; Hillsboro, N. H.; Duxbury, Mass., and Saconnett, R. I., this week on order. Have you tried them?

In addition to the loot from the home of Mr. Nathaniel G. Hill, articles stolen from the residence of Mr. W. Eugene Wilde were recovered this week through the arrest of John Montgomery at Brookline.

The wedding of Miss Margaret C. O'Leary, prominently known through her position at the Star office, and Mr. William H. Keeler, foreman at the Star office, will take place on Monday evening.

The Highway Department has purchased and received a new loader, which has been placed at the pit off Washington street. The machine is gasoline operated and is expected to effect a considerable saving in labor.


## INSURANCE of Every Discription

RENTAL WANTED—Couple want to rent small single house, unfurnished, $100 to $125.

RENTAL WANTED—Small family want a furnished house for the Winter, preferably West Side; about $125.

FOR SALE—Highland Avenue, exceptionally well-built house of 9 rooms, sleeping porch, specious verandas, A-1 condition throughout, attractive grounds.

**HERBERT WADSWORTH**

LANE BUILDING

Telephone Winchester 291



**FOR RENT**

FIRST-CLASS STORAGE space for household furniture, in Brown Block, in Winchester Centre. Clean, light room at very reasonable terms.

**THOMAS H. BARRETT**

Real Estate Insurance

546 MAIN STREET, WINCHESTER

Tel. Win. 357-M or 579-M



## *Real Estate and Insurance*

**A. MILES HOLBROOK**

28 CHURCH STREET, WINCHESTER

Telephone Winchester 1250 Res. 747-W



## *Stamped Goods*

Received This Week

BUFFET SETS, TABLE RUNNERS, CHILDREN'S BIBS, CENTER PIECES, BUREAU SCARFS, TOWELS, APRONS, ETC. FOR VACATION WORK.

## *Handkerchiefs*

GOOD ASSORTMENT OF LINEN HANDKERCHIEFS, ALSO LAWN AND LINEN WITH EMBROIDERED CORNERS.

## *New Neckwear*

COLLAR AND CUFF SETS
NEW KNIT SILK TIES

## *New House Dresses*

Some Large Sizes $1.79

**FRANKLIN E. BARNES & CO.**

LEGAL STAMPS TEL. 272-M



**Advertise in the "Star"**



## What Now?

**$1.75 $2.00**

**New Cottage Dresses**

IDEAL DRESSES

Of Percale and Gingham, trimmed with White Organdie. The lower edge of the Gingham Dresses are scalloped.

**29c Checked Ginghams 49c**

Eight new pieces of Checked Ginghams, "Bates and Trimount," all popular desirable colors, 32 inches wide, 29c and 49c per yard.

**G. RAYMOND BANCROFT**

TEL. WINCHESTER 671-W 7 MT. VERNON STREET

PUBLIC LIBRARY
WINCHESTER
MASS.

# THE WINCHESTER STAR.

VOL XLII. NO. 7 WINCHESTER, MASS., FRIDAY, SEPTEMBER 1, 1922 PRICE SEVEN CENTS

### SCHOOLS OPEN WEDNESDAY, SEPT. 6th

**The public schools will open for the Fall term on Wednesday, September 6th. The hours will be as usual and are as follows:**

**High School—8:30 a. m. to 2:05 p. m.**

**Chapin, Rumford and Washington Schools—8:45 a. m. to 12 m.—1:15 p. m. to 3 p. m.**

**All other schools—8:45 a. m. to 12 m.—1:30 p. m. to 3:15 p. m.**

### UNDER AGE PUPILS

**Provision For Admission To Public Kindergarten and Grade I**

Children four years and nine months old will be admitted to the Kindergarten of the public schools, and children five years and nine months old will be admitted to the first grade. Pupils younger than these ages, whose parents think them mature enough to do school work, will be examined to determine their mental age.

Children who are found upon examination to be five years old mentally will be admitted to the Kindergarten and those found to be six years old mentally will be admitted to the first grade.

Examinations of children will be conducted by representatives of the Harvard University School of Education at a time and place to be arranged for by the parents with the Superintendent of Schools. Parents having such children should either write the Superintendent or telephone the office of the School Department, Winchester 107.

An examination of pupils desiring to enter the first grade will be held at the Wyman School, Tuesday afternoon, September 5, at two o'clock.

### TEACHING STAFF OF WINCHESTER SCHOOLS

**For September, 1922**

**High School**

Clinton E. Farnham—Principal
Edwin N. Lovering—Principal Emeritus
Frances G. Allison—Spanish
Arthur E. Butters—Mathematics
Eleanor P. Gould—Commercial
Walter F. Hall—Head, History Department
Mrs. Laura Hunt Johnson—Head, Household Arts Department
Elizabeth M. Good—Commercial
John E. Fuller—Head, Science Department
Camilla Moses—Latin
Eva M. Palmer—Head, Mathematics Department
Florence A. Parker—English
Mary V. Perham—Head Modern Language Department
Mabel A. Richmond—English
Mrs. Ella M. Stacy—English and History
Marjorie N. Weeks—English
Helen Bronson—Commercial
Elizabeth Knight—Household Arts
Rufus Bond—History and Science
M. Margaret Buswell—French
Ernest Benshimol—Head, English Department

**Wadleigh School**

Raymond E. Pinkham—Principal
M. Jane Davis—Grade VIII
Mary J. Hills—Grade VIII
Mary H. Barr—Grade VIII
Mrs. Caroline H. Dresser—Grade VIII
Mrs. Anna T. O'Sullivan—Grade VII
Mrs. Linnie E. Davis—Grade VII
Mrs. Caroline Pearson Rowe—Grade VII
Frances L. Hayward—Grade VII
Frances E. Daley—Manual Training

**Prince School**

Irene E. Murphy—Grade VI
Mrs. Gladys C. Douglass—Grade VI
May H. Foley—Grade V
Gertrude L. Hall—Special Class
Edna F. Hawes—Kindergarten

**Chapin School**

Agnes Regan—Principal, Grade V
Mrs. Jessie R. Talcott—Grade IV
Anna D. Marden—Grade III
Mrs. Kathleen E. Foley—Grades II and III
Mrs. Gertrude C. Isaman—Grades I and II
Agnes J. Gorman—Grade I
Louise Taylor—Kindergarten
Dorothy Teague—Special Class

**Gifford School**

Mrs. Ethel F. Barnard—Principal, Grade V
——— —Grade VI
Mary G. Fletcher—Grades III and IV
Mrs. Mabel Hager—Grades I and II

**Highland School**

Mrs. Bertha S. Heffion—Principal, Grades I and II
Constance Larned—Grades III and IV

**Mystic School**

Violetta R. Dodge—Principal, Grades I and II
Ruth E. Dority—Grades III and IV

**Rumford School**

Mary A. Lyons—Principal, Grade IV
Mary A. Doherty—Grade III
Elizabeth L. Naven—Grade II
Helena B. Doherty—Grade I

**Washington School**

Edna M. Hatch—Principal, Grade VI
Emma Squires—Grades IV and V
Mrs. Florence S. Brown—Grades II and III
Pauline L. Whitman—Grade I

**Wyman School**

Elizabeth Spencer—Principal, Grade V
Gertrude B. Howard—Grade IV
Juliette Todd—Grade III
Flora E. Jepson—Grade II
Ethel W. Woodbury—Grade I

**Supervisors and Special Teachers**

Thomas W. Higbee—Director, Physical Training
Mrs. Florence K. Marshall—Penmanship
Ellen C. Rice—Gardening
Blanche A. Pratt—Director, Elementary Education
Elise M. Nelsen—Physical Training
Mrs. Ethel R. Savage—School Nurse

### HIGH SCHOOL ENTRANCE EXAMINATIONS

Pupils coming from other communities who wish to enter the High School should, as far as possible, make arrangement for their entrance by calling at the Principal's office on Saturday, September 2 and Monday September 4 between the hours of 9 and 12.

Examinations for the removal of failures are to be given in Room 14 of the High School at 9 A. M., and at 2 P. M., Tuesday September 5. An examination lasts for an hour and a half. On account of the crowded schedule of the day, it is necessary that pupils be prompt for examinations.

Books taken out for summer study should be returned to Mr. Lovering Tuesday, if possible.

### BONDS NOT PASSED UPON

The School Building Program bonds, reports to the contrary notwithstanding, have not yet been passed upon by Ropes, Gray, Boyden and Perkins. While there is no intimation that the bands are not correct, the question of their legality has not yet been determined.

### WHERE PUPILS WILL GO

Editor of the Star:
Winchester, Mass.
Dear Sir:

May I use the courtesy of your columns to make an announcement regarding the schools to which pupils in the grades will go during the following year.

So far as possible pupils up to and including the sixth grade will attend schools in their own district. Where schools are too small for them to do this, they will go to the nearest school available.

Grades I—VI inclusive of the Washington district will attend the Washington School.

Grades I—V inclusive of the Chapin district will attend the Chapin School. Grade VI of this district will go to the Prince School.

Grades I—IV inclusive of the Rumford district will attend the Rumford School. Grades V and VI of this district will go to the Prince School.

Grades I—V inclusive of the Wyman district will attend the Wyman School. Grade VI of this district will go to the Prince School.

Grades I—IV inclusive of the Mystic district will attend the Mystic School. Grades V and VI of this district will go to the Gifford School.

Grades I—IV inclusive of the Highland district will attend the Highland School. Grades V and VI of this district will go to the Gifford School.

Grades I—V inclusive of the Hill district will attend the Wyman School. Grade VI of this district will go to the Prince School.

All pupils of grades VII and VIII will attend the Wadleigh School.

The entrance age for pupils to the Kindergarten is four years and nine months, and the entrance age for pupils to Grade I is five years and nine months. There are two kindergartens, one at the Chapin School and one at the Prince School.

Very truly yours,
J. R. Fausey,
Superintendent of Schools

### THE POSTMASTER SAYS

**The party who "stole" my geranium from the rear of the postoffice building might at least, send me a card of thanks. They have got something they** could not have obtained from anyone else, and I hope they appreciate it. If they had asked for a slipping or cutting from the plant, I should have been pleased to have given it to them, and their conscience would not be uneasy.

### MANCHESTER FIELD WON

Manager Flaherty's Manchester Field base ball team defeated Mathews' Leonard Field nine for the junior championship of Winchester on Wednesday afternoon at Manchester Field by the score of 5-0. Donlon, who was easily the star of the game, struck out twelve men and allowed but two hits. He had the Leonard Field team at his mercy all the time.

### POLITICS

Politics remain largely inactive in this town, although rallies were held in the square on Tuesday night by three candidates, including Representative Samuel W. Mendum, candidate for the Republican senatorial nomination. Although we have right here at home a four-cornered fight on for the Republican representative nomination between local citizens, the active political work of the past is noticed by its absence among the voters at large.

From indications Governor Channing Cox will receive a substantial vote here, and the fight for Representative will be a close contest. In fact the only activity of note at all is in this contest, it being largely in support of Mr. Amasa Harrington.

### MISSING FROM HOME

The police and relatives are searching for 15-year-old Lucy Peluso, a student at the Winchester High School, who disappeared from the home of her parents, Mr. and Mrs. Antonio Peluso, of 21 Spruce street. The parents believe that a telephone call received by the girl Thursday night had something to do with her going away.

It has been learned that a girl giving her name as Lucy Peluso, aged 19, and Paul Maullari, 26, of Boston, had applied for a marriage license at City Hall, Boston. The license is returnable today.

Maullari and the Peluso girl have been keeping company for some time. They wanted to get married, relatives said, but the parents objected.

### REV. DOREMUS SCUDDER RECOVERS

Rev. Doremus Scudder of Mt. Vernon street, seriously injured by an automobile at Williamstown early in July, returned home from the hospital this week nearly, if not fully, restored to health.

Dr. Scudder, who is executive secretary of the Greater Boston Federation of Churches, suffered a broken nose, fractured skull, broken jaw and bad lacerations to his scalp and face when his head was crushed into the gravel road by the auto. He will take a further rest before resuming his duties.

### FOUR BOYS TAKEN IN STOLEN AUTOMOBILE

Four North Cambridge youths were turned over to the Somerville police Sunday afternoon after they had been arrested in Winchester, where they were riding in the automobile stolen Saturday night from Fred L. Kelley, 16 Bailey street, Somerville. The boys were Ernest J. David, 16, of 115 Dudley street; Bartholomew R. Shugrue, 16, of 5 Wilbur street; Frederic Burke, 15, of 126 Read street, and Gerard J. Curtis, 16, of 20 Russell street, all North Cambridge. They were released on bail and appeared in the juvenile session of the Somerville District Court to answer to the charge of unlawful appropriation of an automobile.

Mr. Kelley left his car outside a theatre on Claredon aave., West Somerville, Saturday night. When he and his family came back they found the machine gone. The license number of the automobile was sent to nearby police and patrolman William Cassidy of Winchester recognized the stolen car in Winchester sq. about 2 a. m. Sunday morning. He commandeered another car and captured the occupants of the machine.

Lieut. Thomas Damery and patrolman Charles Fulton, came over to Winchester Sunday afternoon and took the boys back. It is alleged that the boys confessed and said they had borrowed the automobile to go to Pinehurst, Billerica, for a dance. They said they planned to abandon the car in North Cambridge in the morning, the police allege.

Another Somerville car, stolen Friday night, was found abandoned the next morning in North Cambridge. The police are trying to learn if the boys know anything about this case.

### REGATTA AT BOAT CLUB

Labor Day plans at the Winchester Boat Club will include an interesting, and what promises to be an exciting, regatta this season, for a program of exceptionally good water sports has been arranged for next Monday afternoon by Fleet Captain George B. Cummings. The program will open at 2:30 and the Medford Boat Club has been invited to participate, which will bring a husky crowd of paddlers up from the lower end of the lake.

The list of events includes the following:

| | |
|---|---|
| Club fours | Hand-paddle fours |
| Singles | Hurry-scurry |
| Tail-end | Blindman's race |
| Tandem gunwale | Tilting |

Following the sports a dance is to be held at the Club, opening at 8 o'clock. Many of the club members are planning to spend the afternoon and evening at the lake, enjoying lunch in their canoes.

### TRIBUTE TO PROHIBITION

[From the clipsheet issued by the Board of Temperance, Prohibition and Public Morals of the Methodist Episcopal Church, Washington, D. C.]

In a letter to Mr. Gifford Gordon, Melbourne, Australia, Judge S. D. Murphy, of the Juvenile Court of Jefferson County, Alabama, pays a striking tribute to prohibition. His letter is as follows:

"I feel that I am entirely safe in saying that since the abolishment of the saloon, crime has been reduced fifty per cent. That this is true is shown by the fact that during the era of the open saloon the city authorities built a jail, at an approximate cost of $100,000 in which to house an average of one hundred and fifty prisoners. A few years after the building of this jail our prohibition laws were enacted, and very soon thereafter the number of prisoners was so reduced that the jail was closed, and was not used except as a storage house for several years. Finally the city loaned it to the Juvenile Court, by which it is now used as a Receiving Home and Parental School. There is no sentiment whatever in this city and state for the return of the saloon, and no one would be elected to any office on such a platform. That this is true is illustrated by the fact that at a recent meeting of our state legislature a bill was introduced authorizing the sale of a malt beverage similar in taste and looks to beer, but without alcohol. This was defeated, because of the fear that it would be an 'entering edge' to other legislation favoring the sale of beer."

### MARRIAGE INTENTIONS

Marriage intentions have been filed at the Town Clerk's office during the week as folloys:

Ralph Wiliam Hatch and Mildred Carol Foreman.

Carl Richards McElhiney, 16 Baldwin street, and Margaret Helen McPartlin, 31 Chestnut street, Woburn.

Frederick John Larson, 993 Main street, and Jennie Elizabeth Johnson, 121 Main street.

### KEELER—O'LEARY

Miss Margaret Cecilia O'Leary, daughter of Mr. and Mrs. Daniel O'Leary of 25 Nelson street, and Mr. William Henry Keeler of 286 Washington street, son of Mr. and Mrs. Frank T. Keeler of Winthrop, were quietly married on Monday evening at St. Mary's rectory, Rev. Joseph M. Fitzgibbons performing the ceremony. The couple were attended by Mr. William Flannery of Winthrop and Miss Mae T. O'Leary of this town, the bride's sister.

The bride wore a wedding dress of white canton crepe and carried bride's roses, her bridesmaid being gowned in silver gray canton crepe with picture hat to match and carrying a bouquet of pink roses. The double ring ceremony was used.

A small reception, attended only by members of the immediate families, followed the ceremony at the home of the bride's parents, the couple receiving with Mr. and Mrs. O'Leary and Mr. and Mrs. Keeler.

Both the bride and groom are widely known to a host of friends, Mrs. Keeler having been for the past seven years in charge of the clerical department at the Star office and Mr. Keeler foreman of the printing department. Following an automobile tour through the White Mountains, they will reside in their new home now under construction at the corner of Washington and Swanton streets.

### TO BE MARRIED THIS FALL

Among the early fall weddings will be that of Miss Almena Cogswell, daughter of Mr. and Mrs. Charles F. Cogswell, and Mr. George A. Chase of Wolfville, Nova Scotia. Miss Cogswell graduated from Jackson College in 1917 and from the Katharine Gibbs Secretarial School in 1919. Since that time she has been secretary to the Registrar of the Harvard Graduate School of Education. Mr. Chase is a graduate of St. Andrews College. During the World War he served with the Canadian Army and was decorated for bravery at the Battle of Ypres.

### TWO DRIVERS FINED

Winchester police officers had two cases in the Woburn court on Friday morning, one driver of an automobile paying a fine of $30 and another $10. Officer William Rogers, who is doing traffic duty at the corner of Main and Swanton streets, had Louis H. Dennis up for reckless driving. The officer testified that Dennis drove down Main street at a reckless pace and failed to heed his signal to turn into Swanton street, driving down the closed part of Main street. Dennis paid $30. The other driver was arrested by officer O'Connell, who testified that he was driving over Cambridge street at 40 miles an hour. This driver, John W. Ritchie, was fined $10.

### INJURED BY AUTO

Miss Emeline Rogers, 54 years of age, of 44 Glen road, was seriously injured in a peculiar accident on Cambridge street Saturday evening. According to reports of the affair Miss Rogers had alighted from an electric car at the corner of Glen road. A Dodge sedan, driven by Mrs. Margaret W. Jones of Newton Highlands, stopped to allow Miss Rogers to cross the street in front of it, when it was struck by an Oldsmobile driven by Frederick S. Lang of Roxbury and Hull.

The collision pinned Miss Rogers between the Dodge and the electric, she receiving severe injuries. She was taken to her home and treated by Dr. Dennett. The autos were slightly injured.

### OFFICER STOPPED RUNAWAY

After a horse attached to a D. Whiting & Sons milk wagon had run from Clark street clear through town up Main street to the centre, it was stopped by officer Donahue before it could do any damage, on Wednesday afternoon. Although the animal ran nearly a mile, most of the distance through the narrow space by the open street work on Main street, no damage resulted and there was no one injured.

With the young son of policeman William Rogers on the seat of the wagon, the horse started on its flight. The boy could not stop the animal, but officer Donahue made short work of capturing him. That no one was injured is considered a miracle.

### FUNERAL SERVICES SATURDAY

Funeral services for Mrs. Annie Merrill Jones, wife of Mr. Marshall W. Jones of Highland avenue, who died at Portland, Me., last week Thursday, were held at the First Conbregational Church Saturday afternoon with a large attendance of friends and relatives. The display of floral offerings was large and very beautiful. The burial was in Wildwood cemetery.

Mrs. Jones was a native of Gardiner, Me., and her father, Capt. Merrill, followed the sea. She had ben married to Mr. Jones more than 30 years, and before removing to Winchester, which has been the family home for 17 years, she and her husband had lived in Brookline. In Winchester Mrs. Jones long maintained an interest in the Home for the Aged. Besides her husband she is survived by a son, M. Walker Jones of Winchester; and a sister, Mrs. William Towne of California.

### TAX RATES

The tax rates as announced in the vicinity towns show a general increase the largest yet announced being that of Oxford. The rates are as follows:

| | 1921 | 1922 |
|---|---|---|
| Amherst | $24.40 | $23.00 |
| Abington | 36.90 | 34.50 |
| Arlington | 29.90 | 32.00 |
| Ashland | 28.50 | 35.20 |
| Barnstable | 28.60 | 25.00 |
| Bedford | 33.50 | 32.20 |
| Beverly | 22.80 | 20.40 |
| Brookline | 17.90 | 21.70 |
| Concord | 34.00 | 32.50 |
| Cambridge | 29.00 | 30.00 |
| Dedham | 29.20 | 30.40 |
| Franklin | 30.25 | 31.50 |
| Fairhaven | 26.00 | 29.00 |
| Falmouth | 22.50 | 21.20 |
| Gardner | 31.70 | 31.00 |
| Georgetown | 31.00 | 25.50 |
| Gloucester | 28.80 | 30.00 |
| Hanover | 30.00 | 29.50 |
| Holliston | 20.70 | 28.00 |
| Hopkinton | 25.00 | 32.00 |
| Hopedale | 10.00 | 10.00 |
| Harwich | 27.00 | 21.00 |
| Hudson | 25.70 | 29.00 |
| Ipswich | 28.80 | 30.30 |
| Kingston | 39.30 | 36.00 |
| Manchester | 15.00 | 13.50 |
| Marblehead | 30.00 | 29.00 |
| Medford | 35.20 | 35.00 |
| Melrose | 30.80 | 32.60 |
| Methuen | 40.30 | 37.00 |
| Mount Washington | 12.00 | 17.00 |
| Marlboro | 30.60 | 29.80 |
| Nahant | 25.00 | 22.00 |
| Natick | 38.40 | |
| Newton | 18.50 | 20.00 |
| Northboro | 24.20 | 29.50 |
| Norwell | 38.00 | 35.00 |
| Newburyport | 29.00 | 31.00 |
| North Andover | 25.00 | 32.00 |
| Northampton | 25.10 | 26.40 |
| Orange | 23.00 | 25.00 |
| Oxford | 22.50 | 52.10 |
| Peabody | 28.10 | 36.00 |
| Provincetown | 27.00 | 26.00 |
| Raynham | 21.20 | 27.80 |
| Randolph | 34.80 | 33.40 |
| Reading | 37.00 | 31.00 |
| Revere | 37.20 | 34.00 |
| Rockland | 34.60 | 34.40 |
| Rockport | 26.00 | 30.00 |
| Saugus | 37.00 | 38.00 |
| Seekonk | 21.00 | 24.00 |
| Sheffield | 22.00 | 20.00 |
| Southampton | 19.50 | 29.30 |
| Southboro | 25.90 | 23.10 |
| Springfield | 25.80 | 30.00 |
| Stoneham | 31.00 | 29.60 |
| Taunton | 31.20 | 30.20 |
| Tisbury | 20.00 | 17.00 |
| Topsfield | 12.50 | 17.00 |
| Townsend | 25.00 | 23.00 |
| Woburn | 33.80 | 36.00 |
| Truro | 20.00 | 22.00 |
| Waltham | 26.00 | 29.60 |
| Walpole | 32.40 | 28.30 |
| Webster | 28.40 | 30.00 |
| Wellesley | 18.50 | 20.00 |
| West Newbury | 34.00 | 28.00 |
| West Tisbury | 13.00 | 12.00 |
| Wenham | 16.40 | 17.00 |
| Westboro | 26.60 | 30.30 |
| Wilmington | 31.50 | 33.00 |
| Winchester | 24.20 | 23.20 |
| Worcester | 26.80 | 27.20 |
| Yarmouth | 20.80 | 24.80 |

### BUUILDING PERMITS

The following building permits are announced this week at the office of the inspector, Mr. Maurice Dinneen:

William Murray, Main street. Two concrete garages 12x19 ft.

Charles Houser, 2 Water street. Wood garage, 14x20 ft.

Caroline H. Dow, Main street. Addition to present residence, 28x25 ft.

Edward Russell, Cambridge street, Duplex wood house, 28x53 ft.

Wiliam S. Richardson, 22 Chester street. Steel garage 9x16 ft.

Charles Wigglesworth, 128 Forest street. Wood frame dwelling at 568 Washington street, 33x21 ft.

Mary Hernon, 34 Tremont street. Concrete block garage, 10x16 ft.

A. H. McLatchy Co., Inc., Cross street. Addition to present store house, 15x10 ft.

John T. Nelson, 20 Cedar street. Wood frame garage, 9x15ft.

James S. Murray, 97 M. V. Parkway. Concrete block garage 18x20 ft.

### TAKES ALLEN'S PHARMACY

Mr. William H. Hevey, for 14 years in charge of the Allen Pharmacy, has taken over the business of the firm and assumed charge this morning. Mr. A. Burnham Allen, the former owner, died a fortnight ago. Mr. Hevey is popular and a most efficient druggist. His many friends wish him success in his undertaking.

### TOTAL REGISTRATION 4429

**226 New Voters Added to List This Week**

The two day's registration held this week by the Registrars of Voters closed last night, a total of 226 new names being added to the list. This number was evenly divided between men and women, there being 113 of each sex. On Wednesday one more man registered than women, and yesterday one more woman.

Last night was a busy time for the Registrars, 92 persons registering. The total number of registered voters in town at this time is 4429, of which 2312 are men and 2117 women.

### SCHOOL SITES

The Selectmen have voted to approve of the taking of about three acres of land, known as the Shattuck estate, off Church street, as the site for the new Wyman Elementary School, one of the four new schools to be erected out of the appropriation of $540,000 authorized by the town meeting of April 3. The price which the town will pay for the land is understood to be $30,859. The estimated cost of the school is about $130,000. The taking of the land off Florence and Chester streets for the new Chapin school is also under consideration.

### COMING EVENTS

**Sept. 2, Saturday. Winchester Country Club: Medal play, 18 holes, first round of 36 holes.**

**Labor Day**

**Sept. 4, Monday. Winchester Boat Club: Regatta at 2:30 p. m.; dance at 8 p. m.**

**Sept. 4, Monday. Winchester Country Club: Morning—Medal play, 18 holes, second round of 36 holes. Afternoon—Mixed foursomes, medal play, selected drive.**

**Sept. 5, Tuesday. Winchester Country Club: Ladies' play—flag tournament.**

**Sept. 6, Wednesday. Public Schools open. High School from 8:30 a. m. to 2.05 p. m. Chapin, Rumford and Washington Schools from 8:45 a. m. to 12 m., and 1:15 p. m. to 3 p. m. All other schools from 8:45 a. m. to 12 m., and 1:30 p. m. to 3:15 p. m.**

### NEWSY PARAGRAPHS

Anna Sorensen has opened a first class hairdressing shop in with Miss Bunker (Milliner), 557 Main street. Open evenings by appointment. Tel. Win. 1237-M.

Miss Jean Ryan of Cliff street returned this week from Camp Winnemont, where she spent the month of August.

The Misses Nancy Clark and Martha Ginn are to attend a southern boarding school this fall.

It is reported that Miss Florence Murphy and Mr. John Salyer are to be married in November.

Mr. and Mrs. Herbert Underwood and daughter, Miss Betty Underwood, leave Saturday for a two week's stay at Annisquam.

Mrs. Herbert E. Maynard and daughter Priscilla returned from Maine this week.

The Misses Agda E. Lundberg of Merford and Hilda and Elsa Johnson of this town are leaving this week for a two week's trip through Norfolk, Alexandria, Washington, Baltimore, and Annapolis. They will also stop at Philadelphia, Atlantic City and New York, coming home by way of the Hudson River to Albany.

Mr. and Mrs. John C. Meyer, and son Harold left the mountains and are now on a trip over the Mohawk Trail.

Mr. and Mrs. W. K. Denison returned home this week from Peterboro, N. H., where they have been spending the summer.

Mr. and Mrs. A. K. Huckins, returned this week from Annisquam.

Miss Annie Gorman returned this week from New York and New Jersey, where she has been visiting.

Miss Marion Symmes will spend the winter in New York City at the Henry Street Settlement as a club worker.

Annie Roach, aged 12 years, was struck and slightly injured on Sunday at Mt. Vernon street and Converse place by an auto driven by George Hartness of Oak street. The child makes her home with Mrs. Mary Sullivan, 62 Nelson street.

Funeral services for the late George H. Loomis, father of Mrs. Wiliam A. Kneeland of Highland avenue, who passed away suddenly last week, were held at his former home at Westfield, Mass., on Saturday afternoon. There was a large attendance and many beautiful flowers. The burial was in Westfield.

Mr. and Mrs. John H. Taylor will spend the next few weeks at Sunset Hill House, Sugar Hill, N. H.

Mr. and Mrs. Fred W. Aseltine returned this week from Marblehead, where they have been spending the summer.

Mr. and Mrs. Geo. W. Dearborn arrived home this week from Campton Village, N. H.

Mr. and Mrs. Maurice C. Tompkins returned this week from Clifton.

Mr. and Mrs. C. L. Mitchell, are returning this week from Christmas Cove, Maine where they have been spending the summer.

### SURPRISED MR. THOMPSON

A large number of friends of Mr. Edward E. Thompson, who leaves this week for Oak Park, Chicago, where he will take charge of the modern language department in the High School of that city, surprised him last evening at his home on Wildwood terrace. The affair was in the nature of a farewell party.

Besides a large number of friends from the Baptist church, under whose auspices the surprise was planned, there was a large attendance of other friends about town. Mr. Thompson was presented with a leather suit case during the evening, the presentation being made by Mr. Frank W. McLean, who also read an original poem, composed by a group of those attending. Mr. Thompson, although considerably surprised over the unexpected testimonial, responded and expressed his thanks. Refreshments were served during the evening, Mr. and Mrs. Thompson holding a most pleasing reception for nearly three hours.

### NOTICE

**Return your STAR to your HOME ADDRESS after your vacation. Unless you order it home, it continues to go to your summer address. NOTIFY THIS OFFICE OF YOUR RETURN HOME.**

## WINCHESTER SAVINGS BANK

**26 Mt. Vernon Street**

Incorporated 1871

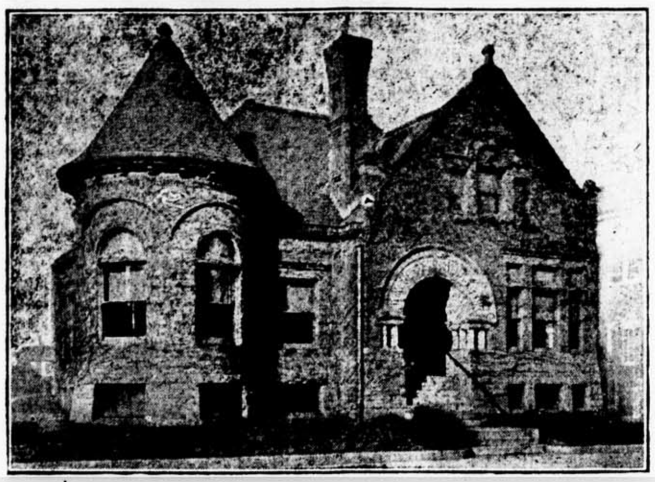

Deposits Over $2,000,000

It's not what YOU EARN, but what YOU SAVE that counts!

Start a Savings Account with a small sum out of this week's pay—keep adding to it and you will never regret it.

Business Hours—8 A. M. to 3 P. M. Saturdays—8 A. M. to 12 M.; 6 to 8:30 P. M.

*HARRY C. SANBORN, President* *WILLIAM E. PRIEST, Treasurer*

——Telephone Winchester 30——


### MASSACHUSETTS CITIZENS' ALLIANCE

Plans for the formation of a local branch of the Massachusetts Citizens' Alliance were outlined at a meeting held last Thursday evening at the residence of George H. Hamilton, Wedge Pond Road.

Members of various organizations had been invited as well as representatives from the different churches. The League of Women Voters, American Legion, Fortnightly Club, W. C. T. U., and nearly all of the churches were thus unofficially represented at the meeting.

Mrs. Jeannette H. Mason, of Boston, organization secretary of the Citizens' Alliance Campaign Committee was present and explained the work of the Alliance.

The Citizens' Alliance of Massachusetts is a mobilization of all the forces in the state that stand for law and order and the upholding of American ideals. It has been formed by four of the leading organizations in the state, the Massachusetts Federation of Churches, Churchmen's Union of Greater Boston, Anti-Saloon League, and Mass. W. C. T. U.

Through its campaign committee, it is at present directing its efforts entirely for the ratification of the Prohibition Enforcement Code which is designed to harmonize the laws of the state with the Federal Statute and thus make it possible to have real enforcement of the Eighteenth Amendment.

This code was passed by a two to one vote in the Mass. House of Representatives, a three to one vote in the Senate, and signed by Governor Cox. His Excellency also recommended its passage in his annual message last January.

Operation of the law is suspended by reason of the petition of the liquor forces and the question of ratification by the voters will appear as a referendum on the ballot at the November election.

The question will be Referendum, No. 4, and will read: "Shall a law (Chapter 427 of the Acts of 1922) enacted to enforce in Massachusetts the Eighteenth Amendment to the Constitution of the United States, which provides that except as authorized by the act, the manufacture, sale, barter, transportation, importation, delivery, furnishing or possessing of any intoxicating liquor, as defined in the act, shall be a criminal offense and be punished in the manner prescribed by the act, which law was passed in the House of Representatives by a majority of 134 in the affirmative to 68 in the negative, and in the Senate by a majority of 28 in the affirmative and 9 in the negative, and was approved by the Governor, be approved?"

Massachusetts is one of the three states which are the only ones that have failed to pass an enforcement code and for lack of adequate legislation law-breaking is on the increase and serious conditions are the result.

Failure to ratify the code will not produce any change in the present situation, as the Federal law is supreme but cannot be satisfactorily enforced without proper legislation.

To promote a clear understanding of the situation and arouse every voter to a realization of his duty, the Citizens' Alliance is organizing local branches in every community.

Those present at the meeting Thursday evening voted to organize a committee in Winchester and formed themselves into a committee for that purpose.

The following were chosen as officers for the temporary organization:

Chairman, Mrs. D. C. Dennett; vice-chairman, Mrs. Grace M. Hamilton, secretary; Mrs. H. L. Tibbetts, treasurer; Mr. George T. Davidson, with the following as directors; J. Albert Hersey, E. W. Comfort, Kenneth F. Caldwell.

### AMRAD RADIOPHONE BROADCASTING SCHEDULE

Amrad WGI
AMERICAN RADIO AND RESEARCH CORP.
Medford Hillside, Mass.

REGULAR WEEK DAY SCHEDULE

10:00 A. M.—Musical Program.

11:30 A. M.—Official Weather Forecast (485 meters).

1:30 P. M.—Boston Farmers Produce Market Report (485 meters) (except on Saturday.)

3.00 P. M.—Current Events, Boston Traveler.

3:25 P. M.—Musical Program.

6:00 P. M.—Market Report—U. S. Bureau of Agriculture Economics (485 meters.) (except on Saturday.)

6:30 P. M.—Boston Police Reports, Boston Police Headquarters. Late News Flashes—Early Sports News—Boston American.

SPECIAL FEATURES

**Sunday, September 3**

7:45 P. M.—Boston Police Reports.

8:00 P. M.—I. Radio Church Service. Rev. Lyman V. Rutledge, Administrator of Meeting House Hill Unitarian Church, will conduct the service. Miss Olga Abrahamson and Miss Emma Erickson, Swedish Baptist Temple, are soloists. Miss Mildred Glidden Ruggles at the Piano. Dr. Rutledge's subject is "A Labor Day Service."

II. Song Recital. Miss Olga Abrahamson, Lyric Soprano and Miss Emma Erickson, Mezzo Soprano. Miss Mildred Glidder Ruggles at the piano. Pupils of Mme DeBerg—Lofgren, Artist—Teacher of Boston.

1. Aria from Louise "Depuis le jour" Charpentier
Miss Abrahamson
2. a. "The Death of Joan of Arc"....Derberg
b. "Sunshine and Rain" ......Blumenthal
Miss Erickosn
3. a. "Thou Art Like A Flower"....Chadwick
b. "My Laddie" ....................Thayer
Miss Abrahamson
4. a. "Morning" .................... Speaks
b. "To the Sun" ..................Curran
Miss Erickson

**Monday, September 4**

There will be no daytime broadcasts from Amrad WGI on Labor Day.

7:00 P. M.—Evening Program.

I. "The Family Circle" conducted by the Youth's Companioon.
a. "How Lige Raised the Watermelons."
b. "How to Learn Woodcraft."
c. "The Iron Stirrup."

II. Weekly Business Report by Roger W. Babson.

III. World Market Survey. Bulletins by Cable and Radio on Export Conditions. U. S. Department of Commerce.

IV. Baseball Scores—Boston American.

V. Mr. Earl B. Devlin, Lyric Tenor, of Keith's Circuit and the New England Conservatory of Music. Miss Marion G. Sinnerty at the piano.

1. "Somewhere a Voice is Calling"....Tate
2. "Oh Were my Love Yon Lilac Fair" H. H. A. Beach
3. "Irish Love Song" ................Lang
Mr. Devlin
4. Piano Solo ......................Selected
Miss Sinnerty
5. "Under the Rose" ................Fisher
6. "Lonesome That's All" ..........Roberts
Mr. Devlin
7. Piano Solo ......................Selected
Miss Sinnerty
8. Garden of Your Heart" ..............Ball
9. "Dear Little Town in the Old County Down" ........................Whitmark
Mr. Devlin

**Tuesday, September 5**

7:00 A. M.—Radio Health School. Before Breakfast Pep via Radiophone. Mr. Arthur E. Baird, Caine's College of Physical Culture, leads in three groups of exercises.

7:00 A. M.—Toning Up Exercises for Business Men. Introductory Talk.

7:20 A. M.—Weight Reducing Exercises. Introductory Talk.

7:40 A. M.—Weight Gaining Exercises. Introductory Talk.

2:00 P. M.—Amrad Women's Club. "Why Women Should Vote," Mrs. True Worthy White, Civic Director of the Massachusetts League of Women Voters.

7:00 P. M.—Evening Program.

I. Sleepytime Story—"The Road to Fairyland" (Little Folks)
Miss Eunice Randall

II Music for the Little Folks.

III. "The Eastern States Exposition," Mr. Ralph W. Harwood, Division of Markets, Dept. of Agriculture.

IV. "Adventures in Selling," Mr. Herbert Dwight Miller, of the Tel-U-Where Company. Fifty-First Tufts College Radio Lecture.

V. Fashion Talks—Nast Publications.
1. "New Furs for Autumn and Winter."
2 "Raincoats, Umbrellas and Sticks."
3. "Screens in theDecorative Scheme."

VI. Baseball Scores—Boston American.

VII—Song Recital. Miss Ellen B. Murray, Soprano, of the Copley Club Singers and the Westminster Roof Garden, assisted by Miss Beth May Russell, Redpath Chautauqua artist, at the piano.

1. a. "Out of the Shadow" ..........Blaufuss
b. "A Rose, A Kiss and You" ......Arthur
Miss Murray
2. Piano Solo ......................Selected
Miss Russell
3. a. "Just a Little House of Love"....Wood
b. "Swingin' Vine" ..............Grosvenor
Miss Murray
4. Piano Solo ......................Selected
Miss Russell
5. a. "The Want of You" ........Vanderpool
b. "A Dream" ......................Bartlett
Miss Murray

**Wednesday, September 6**

7:00 A. M.—"Before Breakfast Set-ups." Mr. Arthur E. Bair, Caine's College of Physical Culture.

7:00-7:20 A. M.—Toning Up Exercises for Business Men.

7:20—7:40 A. M.—Weight Reducing Exercises.

7:40—8:00 A. M. Weight Increasing Exercises. A short talk follows the work-out.

9:30 A. M.—The Housewife's Market Basket. Ruling retail prices collected by the Mass. Department of Agriculture from Boston Markets and grocery stores.

3:25 P. M.—Concert program by the Ampico in the Chickering, reenacting the playing of the artists. Selected by Agide Jacchia.

1. "Arabesque" ...................... Arnold
Played by Volavy
2. "Etude De Concert 2" ..............Liszt
Played by Godowsky
3. "Sous Bois" ......................Staub
Played by Schnitzer
4. "Polichinelle" .............. Rachmaninoff
5. Symphony 5[illegible] Movement" ......Beethoven
[illegible]
6. "Impromptu F Minor ...........Schubert
Played by Ely Ney
7. "Valse, Viennoise" ..................Smith
Played by Smith
8. "A Song of India" ....Rimsky Korsakoff
Played by the Original Piano Trio

9:00 P. M.—Evening Program.

(Continued on page 7)


THE EDISON ELECTRIC ILLUMINATING COMPANY OF BOSTON, in accordance with the preliminary notice already published, hereby announces to the customers of the Company taking service under Rate Schedule "A" a reduction from ten cents (10c) per kilowatt hour to nine and one-half cents (9½c) per kilowatt hour on all meter readings made after August 31, 1922.

CHARLES L. EDGAR, President.

Boston, Sept. 1, 1922

## AUGUST
### The Banner Recreation Month

Why not arrange to have your laundry continued during your stay either at the Mountains—Country—Seashore? We can reach you, no matter where you are located, by Parcel Post or Express Service.

Our same grade of work will follow you with all promptness and dispatch. Goods are carefully packed, thus insuring their being received in the best condition. WE PAY PARCEL POST OR EXPRESS CHARGES ONE WAY—on goods being returned to you.

**The Winchester Laundries Inc.**

**FOR OVER 40 YEARS**

HALL'S CATARRH MEDICINE has been used successfully in the treatment of Catarrh.

HALL'S CATARRH MEDICINE consists of an Ointment which Quickly Relieves by local application, and the Internal Medicine, a Tonic, which acts through the Blood on the Mucous Surfaces, thus reducing the inflammation.

Sold by all druggists.

F. J. Cheney & Co., Toledo, Ohio.

## Evening SCHOOL of LAW

**Open to Men and Women**

25th year opens Sept. 25. Complete preparation for bar examinations and practice. Grants degree of LL. B. This school is attended by an unusually able class of students from all sections of the country. A much higher percentage of its graduates pass the bar examinations than of any other evening law school in New England.

*Students Enrolling Now*

Catalog on Request

NORTHEASTERN UNIVERSITY
BOSTON Y.M.C.A.

295 Huntington Ave., Boston

au11-25-s1-15

## "111" cigarettes

**10¢**

*They are GOOD!*

SAVE YOUR STOMACH with

QuickRelief for INDIGESTION DYSPEPSIA CONSTIPATION

No Muss No Bother Just take one or two capsules

On sale at Allen's Pharmacy, Winchester, Mass., or 60 cents by mail postpaid for large package from Jaques Capsule Co., Plattsburg, N. Y.

LINSCOTT REO-GRAMS

Reo is not a Wall Street automobile—For eighteen years the same seven factory executives have directed its policy of making money by making a good car—Not QUANTITY but QUALITY is the source of Reo success.

**R. W. LINSCOTT**
REO Sales and Service
312 Main Street, Woburn
TEL. WOBURN 3

## ACCIDENT INSURANCE

We issue a Life Indemnity Accident Contract giving 50% larger benefits for loss of life or sight or for dismemberment without extra cost.

In addition to fixed amounts for death, dismemberment or loss of sight, it provides weekly indemnity as long as total disability lasts.

Without extra cost the benefits will be DOUBLED if the accident occurs in any of the following ways:

1. In a public conveyance, including steps, platform or running board of railway or street railway cars or while boarding or alighting therefrom.
2. In a passenger elevator.
3. In a burning building.
4. By explosion of a steam boiler.
5. By a stroke of lightning.
6. By a cyclone or tornado.
7. By collapse of a building.

For each $1,500 of the principal sum the cost per year will be:

Ages 18 to 64 years inclusive

| | |
|---|---|
| SELECT RISKS | $5.00 |
| PREFERRED RISKS | 6.00 |
| SELECTED ORDINARY RISKS | 8.50 |

For further particulars, apply to

**Dewick & Flanders**
INSURANCE

Tel. Main 7530 100 Milk Street, Boston, Mass.

DANIEL KELLEY, Pres. D. W. HAWES, Treas.

## KELLEY & HAWES CO.

*Start Your Express Shipments RIGHT!*

PACKED MARKED **RIGHT**

*Shipments started right are half way there*

FURNITURE PACKING, MOVING AND STORAGE

Telephone 35 or 174 **KELLEY & HAWES CO.** Winchester Mass.

# Drummond's Market

543 MAIN STREET
WINCHESTER

FREE AUTO DELIVERY Tel. 899 and 1064 Winchester

## RANDALL'S

WEEK END and HOLIDAY SPECIALS

**ICE CREAM**

Orange-Pineapple
Regular Flavors

Vanilla Strawberry
Chocolate Coffee
Pineapple Peach
Orange Sherbert
Frozen Pudding

*Look for this space Every Week for our Week End Specials*

**Telephone 515**

**DELIVERIES**

Week-day orders must be in before 11 a. m. and 4 p. m.
Sundays before 11 a. m.—no afternoon delivery

## Brazing-Welding-Carbon Burning

NOBLES' POLISH
STOP LIGHT SIGNALS
BRAKE LINING
SPARK PLUGS
OILS AND GREASES
IGNITION CABLES AND PARTS
MAZDA LAMPS—ALL C. P.
FAN BELTS AND HOSE

**KIMBALL & EARL**
AUTOMOBILE MACHINISTS

EVERYTHING FROM STARTING CRANK TO TAIL LIGHT
Authorized Franklin Service——Agents for Quaker State Oil
Official Focusing Station

751 MAIN STREET WINCHESTER, MASS.
Telephone 1365

# KNIGHT'S PHARMACY

TOILET ARTICLES OF REFINEMENT

WINCHESTER SQUARE WEST, AT CHURCH STREET

ARLINGTON STORAGE
*HOUSEHOLD GOODS ONLY*
Fire-Proof Insect-Proof
Expert Packers and Movers
*Tel. Arlington 1410*
mh3tf

FRANK L. MARA
*HOUSE PAINTER*
and
*INTERIOR DECORATOR*
Interior Work a Specialty
*Personal Supervision of All Work*
SHOP, PARK ST.—TEL. 602-J

D. F. DINEEN
Plumbing and Heating
All Orders given prompt attention. Prices right. Work Guaranteed
41 Irving St. Tel. 1211-M

ANDREW SCHLEHUBER, Inc.
MEMBER OF ASSOCIATION OF ARMY-NAVY STORES
N. L. Merrill, Pres.
C. G. McGlone, Treas.
CATERERS AND CONFECTIONERS
Banquets, Private House Teas, Weddings and Dinner Parties a Specialty. Service to all parts of Massachusetts.
Tel. Lynn 4305, 4306
168 BROAD STREET, LYNN
f11-tf

C. FEINBERG
JUNK DEALER
Rags, Bottles, Rubbers, Old Iron and all kinds of Metals and Paper Stock, Automobile Tires Rubber Hose, Books and Magazines. Send me a postal and I wil call.
44 Middlesex Streot Winchester
Tel. 501-R Winchester dec13.tf

300
THATS MY TELEPHONE
SANDERSON
ELECTRICIAN

WILLIAMSON & BLAKE
MASONS
Plaster, Brick & Cement Work
Repairing of All Kinds
627 MAIN ST., WOBURN MASS.
Tel Woburn 460-W or 791-W.

M. J. FOLEY
AMERICAN JUNK DEALER
Highest Prices Paid for Newspapers, Book Stock, Rags, Bottles, Metals, Rubbers, Auto Tires and Rubber Hose
7 Middlesex St., Winchester, Mass.
Tel. Winchester 1047-W
Second Hand Furniture Bought and Sold

THOMAS QUICLEY, Jr.
TEAMSTER, CONTRACTOR and STONE MASON
PAVING, FLOORING, ROOFING
In Artificial Stone, Asphalt and All Concrete Products
Sidewalks, Driveways, Curbing, Steps, Etc.
Floors for Cellars, Stables, Factories and War Houses
—ESTIMATES FURNISHED—
18 LAKE STREET

TALKING MACHINES REPAIRED
HERBERT B. KELLOG
34 CLEVELAND STREET
ARLINGTON, MASS.
Tel. 881-W my13tf

NEWTON A. KNAPP & CO
*Insurance Agency*
137 Milk Street BOSTON Tel. Main 5244
8 Chestnut Stree WINCHESTER Tel. 1294

The Edison District Manager
Mr. F. E. Randall is our District Manager for Woburn, Winchester, Burlington and Stoneham.
Telephone: Woburn 233 or 1140, Winchester 1261 or 1260.
Mr. Randall is the Company's executive representative and will gladly give his personal attention to any unusual conditions if you will call him.
*The Edison Electric Illuminating Company of Boston*

NOTARY PUBLIC
JUSTICE OF THE PEACE
T. PRICE WILSON
Star Office

## SELECTMEN'S MEETING
August 28, 1922.

The Board met at 7:30 p. m. All were present.

The records of the meeting of August 21 were read and approved.

**Jurors 1922:** Mr. W. R. McIntosh as a constable of the Town of Winchester appeared with a venire calling for two men of Winchester to serve as Traverse Jurors at the Superior Criminal Court to be holden at Lowell within and for our County of Middlesex on the Tuesday after the first Monday of September next. They are to appear and attend said court on Tuesday, the 5th day of September 1922 at 10 o'clock a. m.

Messrs. Howard L. Bennett, 272 Highland Avenue and Marshall K. Berry, 17 Wildwood street were drawn.

**Elections (State Primary Sept. 12, 1922):** The Board signed the warrant calling for a Town Meeting for the State Primary to be held on September 12, 1922. The Board appointed the following persons to serve as election officers at the State Primary:

| Democrats | Republicans |
|---|---|
| Henry J. Donovan | J. Leslie Johnston |
| Thomas F. Flaherty | Joseph T. McCauley |
| Timothy H.Haley | Frank T. Olmstead |
| Joseph D. Mawn | Kenneth M. Pratt |
| James H. O'Connor | William E. Ramsdell |
| James A. Riley | John F. Kelley |
| Robert H. Sullivan | Dr. Harrie Y. Nutter |
| James T. Ledwidge | James M. Flinn |
| Dwight D. Elliott | Joseph A. Blackham |
| Robert V. Donaghey | Ralph F. Arnold |

**Licenses 1922 (Garages):** Mr. A. Van Allen Thomason and Mr. A. G. Thomason's petition for a garage liat the hearing to consider Mr. A. G. Thomason petition for a garage license at 16 Lawson Road. As no one appeared in protest and as a favorable recommendation was received from the Chief of the Fire Department the Board voted to grant Mr. Thomason a license to conduct a garage at this location, being effective until May 1, 1923 unless sooner revoked.

**School Building Program:** Messrs. James S. Allen, Harry C. Sanborn, Albert M. Chandler of the special school building committee, Mr. George J. Barbaro representing a special committee whom the Board asked to interview the various property owners of land to be taken by the town for the proposed Chapin School site and the Town Counsel, appeared to talk over informally the School Building matter. Mr. Barbaro made a written report covering in great detail the interviews which his committee, consisting of Mr. James Hinds, James J. Fitzgerald and himself, had had with the property owners in question.

**Coal:** Mr. Willey stated he had been able to purchase one carload of bituminous coal for the town.

**Sidewalks (Gravel):** Petition was received from Lorence M. Woodside and four others requesting that a gravel sidewalk be constructed along their various properties on the westerly side of Highland Ave., to correspond with that on the easterly side of Highland Ave., from 147 Highland Ave., to Fells Road. The petition states that "this request is made not alone because a walk is very much needed at this particular place but also to enable the property owners to improve their various lands by the planting of trees and shrubs which cannot well be done without the establishment of a definite sidewalk line." This matter was referred to the Supt. of streets for report.

**Signs (Clocks):** Mr. Frederick Kerr appeared before the Board to find out whether it was necessary or not for him to obtain a permit to place some kind of an electrical clock on the drug stores owned by the Allen estate and Mr. Knight. It was found that no permit was necessary provided the clock is not allowed to project over 6 inches over the sidewalk. The clerk was instructed to notify Mr. Kerr to this effect and to add that if the clock in question projected over six inches a permit would be necessary.

Meeting adjourned at 11:15 p. m.

George S. F. Bartlett,
Clerk of Selectmen.

## ARLINGTON WATER CIRCUS TO BE NOVEL AFFAIR

The Arlington Water Circus and Path of Jewels Carnival to be held at Spy Pond, Arlington, September 12th to 16th inclusive promises to be the most gigantic affair of its kind ever held in this section of the country.

The Middlesex Sportsman's Association and the Arlington Lodge of Elks have combined to handle this magnanimous production and have instructed Harry S. Orr, the Director, to spare no expense to promote a production second to none.

The show opens with a concert by Charlie Young's fifty-piece concert band which is followed by a mammoth decorated canoe parade—with two hundred and fifty decorated canoes

The big Water Ballet Chorus composed of a hundred young ladies singing especially arranged numbers is followed by water events such as canoe races, swimming races, high and fancy diving.

The Moxie boy assisted by twelve frolicking Moxie Beauties sing and dance on the Oyster Shell Float—a new and novel feature especially arranged through the courtesy of Frank M. Archer of the Moxie Company.

A canoe drill of great interest will be shown at each performance.

Canoe races, singles, doubles and war canoes in fast speedy races, high and fancy divers featuring Neptune and Neptune's Daughters. Feature fireworks display every night at the close of each performance.

A path of Jewels Midway brilliantly illuminated with twenty four concession booths to be erected will be a feature par excellence.

The show, taken as a whole, will be the biggest event of its kind ever held in this section of the country. New and novel features will predominate and a sensational free act will close the production each night.

It is estimated that a hundred thousand people will visit Spy Pond on these dates.

A flock of a hundred wild duck will mingle with the performers and the entire show will be produced under the blaze of eight big search lights.

A good time is assured all who attend.

## PIANOFORTE TEACHING

Mrs. Annie Soule Lewis will meet her pianoforte pupils, socially, in her home, no 1 Maxwell road, Saturday, September 10th at 3:30 o'clock.

On this occasion, pupils will receive the prizes won for the best records made during the last season.

New pupils will be assigned dates after September 10th, in time for the first days of the term, commencing September 14th and 15th. For other information, address, Mrs. A. S. Lewis, 1 Maxwell road, Winchester.
s1-2t

Mrs. C. A. Dodge, returned this week from Sterling Junction, N. H.

## COUNTRY CLUB EVENT

George W. Fitch and Claude M. Crafts were the winners of Saturday's play at the Winchester Country Club, their net of 72 taking first honors in the four ball, best ball, one-quarter added handicap. R. L. Smith and B. K. Stevenson turned in a gross of 76 and a net of 73.

The scores:

| | | | |
|---|---|---|---|
| G. W. Fitch & C. M. Crafts | 84 | 12 | 72 |
| R. L. Smith & B. K. Stephenson | 76 | 3 | 73 |
| S. T. Hicks & R. B. Neiley | 79 | 4 | 75 |
| W. S. Olmstead & Scott Hanford | 84 | 9 | 75 |
| H. S. Stratton & T. I. Freeburn | 88 | 12 | 76 |
| C. P. Whorf & R. S. Dunbar | 84 | 7 | 77 |
| G. A. Rivinius & D. W. Comins | 91 | 12 | 79 |
| C. N. Eaton & H. V. Hovey | 92 | 12 | 80 |
| W. W. Smart & C. E. Cook | 93 | 13 | 80 |
| A. L. Winn & D. F. Hart | 94 | 12 | 82 |

Anna M. Phillips registered chiropodist. Office 436 Main street, Medford. Tel. Mystic 1405-M.

Mrs. John T. Conlon of Valley Falls N. Y., and Miss Marion Redding of N. Y., are the guests of Mrs. Richard Conlon of Richardson street.

BRYANT & STRATTON
COMMERCIAL SCHOOL
BOSTON
INDIVIDUAL INSTRUCTION GIVEN BY COMPETENT EXPERIENCED INSTRUCTORS
ACCOUNTING – BOOKKEEPING – BUSINESS ADMINISTRATION – STENOGRAPHY – SECRETARIAL DUTIES – COMMERCIAL TEACHING – CIVIL SERVICE
58th Year begins Sept. 5 Evening Session begins Sept. 25
LIMITED REGISTRATION – EARLY APPLICATION ADVISABLE
*New Bulletin upon request*
NO CANVASSERS OR SOLICITORS EMPLOYED
J. W. BLAISDELL, Prin., 334 Boylston St., Boston
au4-10t

Warm Homes
No. 60
Home dwellers and home builders are installing Radiantfire in their fireplaces. This new and revolutionary gas heating appliance makes the fireplace a source of real comfort at small price and no bother.
Heats by a new principle—Radiant Rays, like Sun Rays, that project 90 percent of their warmth straight into the room. Burns for hours at the cost of a shovelful of coal. Takes the place of the furnace in Fall and Spring. Always available.
Odorless, ashless, smokeless, dustless—a model to suit every need and pocketbook.
ARLINGTON GAS LIGHT CO.
Tel. Arlington 2000
The HUMPHREY Radiantfire

*Come and See Night Made Into Day*
*O. K.'d by Millions*
*If at All Particular—*

Drink MOXIE
TRADE MARK REG. U. S. PAT. OFFICE

Arlington Water Circus
Spy Pond
Arlington, Mass.
September 12, 13, 14, 15, 16
Fun and Amusement Galore
*50—Piece Concert Band—50*
Hear the MOXIE BOY sing "MOXIE," assisted by a frolicking crowd of MOXIE GIRLS, with the MOXIE DANCE especially arranged for this production through the courtesy of Frank M. Archer. See the Arctic Seals drill with true Arabian agility. Seventeen snappy American Beauties. See Neptune and Neptune's Daughters, high and fancy divers. Mammoth Decorated Canoe Parade, two miles of Spectacular Decorations. Big Water Ballet, Canoe Drills, Canoe Races, War Canoe Races, Swimming Events.
*Big Display of Fireworks every night*
*Big Feature Free Act every night* *Visit the Path of Jewels Carnival*
*8—Blazing Search Lights—8*
Something Doing Every Minute
Personal Derection Harry S. Orr

# The Winchester Star

THEODORE P. WILSON, Editor and Publisher: WINCHESTER, MASS.

SINGLE COPIES, SEVEN CENTS
Left at Your Residence for One Year
The Winchester Star, $2.50, in advance

News Items, Lodge Meetings, Society Events, Personals, etc., sent to this office will be welcomed by the Editor

Entered at the postoffice at Winchester, Massachusetts, as second-class matter.

TELEPHONE NUMBER 29


### DAILY PHILOSOPHY

A woman said that "everything goes round in a sewing circle."

A girl who's work in the factory was polishing mirrors, was discharged because she couldn't keep her mind on the work.

The girl with bobed hair may think she is handsome, but so does a bob-cat.

Burning the candle at both ends is the worst way on earth to make both ends meet.

That some of our town boards seem to hold little or no knowledge of business ethics in handling the various appointments coming under their jurisdiction is increasingly evident. Whether this feature of our Town affairs is due to the composition of our boards or simply to a care-free style or temperamental method of doing the Town's business is open to discussion, but there is certainly food for thought in some of the cases which are continuing to come to light. We are led to cite an instance brought to our attention this week, whereby our Board of Health has effected a consolidation of the positions of office stenographer and dental clinic assistant. Taking over the dental clinic from the Red Cross early in the Spring, the Board continued the services of the assistant, Miss Grace Hatch. After passing the summer with the expectation that she would resume her duties next week, the assistant was notified Saturday that her office had been consolidated and that Miss Elinor Lawlor, office stenographer, would assume her duties. That the Board was well within its rights in effecting an economy in its action, and even to be commended for so doing, is unquestioned. The ethics of notifying its assistant of her dismissal from the position a week before resuming the dental work, after waiting all summer, is decidedly open to criticism, especially so when the STAR is informed by Mr. Carl F. Woods, chairman of the Board, that the decision to do away with the assistant was made as long ago as last February in conference with the Finance Committee. Mr. Woods states that the employees of his department are employed only week to week—that his Board has the power to terminate their service at any time. While it was generally thought that a Town appointment carried from March to March, the STAR nevertheless employes its force on the same basis of week to week. Its management would consider that it was doing a grave injustice to any of its employees however, should it knowingly allow them to remain idle for two months and dismiss them a week previous to the date of their return. A period of two months gives ample opportunity for the seeking of a new position, it will be admitted, while a wait of that period with the expectation of resuming former duties, only to receive a formal notification of dismissal, is disconcerting to say the least. Our departmental Town affairs have not run at all smoothly during the past few months, and much of the criticism has been along this line.

Work was started Friday by the Boston & Maine Railroad repairing the Swanton street bridge, which has been in bad shape for some time.

Thursday forenoon a truck loaded with coke, owned by the J. F. Winn Co., ran into the ditch on Main street. The truck struck one of the town teams in the accident, bruising the hand of the driver, John Richardson. The truck was pulled out of the excavation by John Tansey, engineer of the steam roller.

Among the provisional appointments made at Camp Devens this month was that of Mr. Preston B. Rowe of Myrtle terrace. Mr. Rowe received the rank of 2d Lieut., asst. battalion supply officer, headquarters 8th Battalion.

The estate at No. 22 Glen road, owned by Margaret W. Hall and consisting of a concrete dwelling, garage and 17,000 sq. ft. of land, has been sold to Eleanor S. Jackson, who will occupy it.


THINK of the many families that have been robbed by procrastination.

WILLIAM W. HILL, Agent
The Northwestern Mutual Life Insurance Company
79 MILK ST. Boston
Phone Main 5760 Winchester 418


### TO THE CITIZENS' OF WINCHESTER

August 30, 1922.

Before announcing my candidacy for Senatorship of your District, I consulted no boss, dictator, or ward leader, if you have any, but consulted the records of my opponents to ascertain what achievements they had accomplished. Not finding anything of which either could boast or rely upon for advancement. I am somewhat amused and surprised to read the unsigned political ad appearing in some papers in behalf of Mr. Warren and the letter of commendation written by a former law partner in behalf of Mr. Mendum. Upon what do the gentleman base these laudatory generalities? What legislation did either originate for the benefit of the people?

Singularly enough, both gentlemen ended their career as Legislators with a grand atni-climax, but true to form nevertheless, never heeding the ancient Biblical saying: "There is a time to speak and a time to keep silent," one preserving his usual silence when it was his duty to speak, and the other voting alone to unseat as good a judge as ever graced a Massachusetts Bench. Surely the gentlemen would much rather explain their records, or have their friends explain, than have the voters confused by honey words of praise. Both are estimable gentlemen and of high standing. It is their records only that we bring before the people for explanation.

(1) How many times have you, Mr. Warren, during your three years of service in the legislature addressed that body on the floors of the House?

(2) Is Mr. Mendum correct when he says that Mr. Warren addressed the Legislature but once in three years?

(3) Were you, Mr. Warren, designated by your Committee or was it referred to you, to present the reinstatement of the Judge's pension bill, or however it may have been named, to the Legislature, and did you do it, or did you back down at the last moment, and why?

(4) Why did you, Mr. Mendum, vote to unseat Judge Pierce, being the only member of either House so to do?

5) Have you Mr. Mendum heard the whisperings about the State House to the effect that your vote was the result of a deal?

(6) Have you heard and have you denied, or is it true, that you voted to unseat Judge Pierce upon the pledge of Mr. Poland to support you for the Senate?

(7) Is Mr. Poland supporting your candidacy?

(8) Mr. Mendum, have you ever heard a judge charge the jury that if one of their number is in opposition to the other eleven that that one should pay attention and digest the reasons and arguments of the other eleven and weigh carefully the evidence to see if he, himself, is not in the wrong? Did you do that in your vote against Judge Pierce?

Our District opened with a Wakefield Republican as Senator. There was a gentleman's agreement that a Wakefield Republican should again have the office when the other towns and cities had been served. All now have been served, too well served, some of them. Why not be fair? Wakefield's candidate if he accomplishes nothing will not have fallen far behind the Legislative records of his opponents. If the active practice of law in the Courts of this Commonwealth has taught him anything it is when to speak and when to keep silent.

Respectfully yours,
Stanley A. Dearborn,
21 Park St., Wakefield

Political Advertisement

### BASE BALL
By Mack

There will be no game in Winchester tomorrow due to the counter-attraction at Woburn, where the House of David will play Woburn Legion. This team is a big attraction wherever they appear and hundreds of fans in Winchester will want to see them out of curiosity. There will be two games played Labor Day. The morning game will be at Woburn held in conjunction with the Legion Field Day there. In the afternoon we will meet the Colonial A. A. of Boston rated as one of the best semi pro teams in the State. They hold victories over the East Lynn All Stars, the Lafayettes of Salem, Newburyport and other strong team. This is not on the Managers word for we have seen all these win in the papers, 'Al' Foster the Manager is so confident of his team that he is willing to play on a win or lose basis which very few managers care to do. Durant will pitch the afternoon game at Winchester and Flaherty will catch both. In the morning we will have a first class man to share against Woburn and should return to Winchester winners. The A. M. game will start at 10:15 and the P. M. game at 3:15. Finn will umpire the afternoon game. One week from Saturday Sept. 9th the St. Mary's of Lynn the pick of the semi pro league of that city will be here. McKee of the Lynn Item has charge of the teams and claims they are almost as good as the Cornets. Sunday, Woburn Legion will meet Lexington at Lexington and as there will be a number of Winchester boys in both lineups a large crowd will go over from here.

Mr. and Mrs. R. E. Simonds, left this week for South Royalton, Vt., where they will remain for a few weeks.

Manager Hutchinson of Stoneham Theatre, has booked Paramount Pictures for the coming season. Starting Monday, September 4, will be Paramount week, when all Paramount features will be presented. The usual changes will be made on Monday, Wednesday and Friday. Phone orders will have choice of reserved seats. No advance in prices for Paramount week.

### TO THE VOTERS OF THE TWENTY FIFTH MIDDLESEX REPRESENTATIVE DISTRICT

The direct primary is a source of embarrassment to any candidate who makes a claim to modesty. There being no party issue to discuss, the candidate is forced to attempt to convince the voters that he is better qualified to represent them than his opponents.

After much deliberation I decided to become a candidate for nomination to the House of Representatives in the belief that my previous experience would enable me to be of service to the citizens of this District.

Briefly, I shall set forth some of the more important things I was able to accomplish in my previous holding of office.

The first year I was in the House I introduced the Bill and secured for the citizens of Boston a better quality of illuminating gas. It was the only Bill that passed the Legislature that year adverse to the interests of the Public Service Corporations. The next year I compelled the New York, New Haven & Hartford Railroad to give a five cent fare within a five mile limit in Boston. I also drew the Police Listing Bill, under which the Police of Boston and not the Assessors made a list of all persons twenty years of age and over as a basis for the voting list. I was also a member of the Committee on Metropolitan Affairs that drafted and reported the Charles River Basin improvement.

The next year as a member of the Committee on Ways and Means I dissented from the report of the Committee and forced through the House, against the Committee, a bill empowering Boston to tax the leasehold estates in the Commonwealth flats, that had previously escaped taxation, and thereby added at that time $500,000 of taxable property to Boston.

As a member of the Senate I was the only dissenter from the report of the Committee on Railroads and Street Railways sitting jointly, permitting the New York, New Haven and Hartford Railroad to build several street railway lines in the western part of the State to enable the citizens of the so-called "Hill Towns" to get their produce and themselves to market. I claimed in debate that the New Haven could not afford to build those trolley lines,—that they admitted would not pay for ten years.—and if built it would be at the expense of the service elsewhere. I stated that the New Haven was headed for a Receivership (its stock was then selling for $154.00 per share); that it would never be able to build the lines, and that the true solution was a system of State highways and the use of auto trucks. I was laughed at, but within two years from that time the New Haven went on the financial rocks and the people of the "Hill Towns" came to the Legislature asking for $2,500,000, for a system of State Highways that they might get themselves and their produce to market by means of autos. And the State Highways are now built.

At the present time the most important matter is the exercise of strict economy in governmental expenditure and the reduction of taxation. Having served on the Committee on Ways and Means, I am aware of the constant effort required to prevent unnecessary appropriations. With Europe in a state of financial chaos, and we in this country bearing a burden of taxation greater than ever before in our history, economy was never as necessary as now. It was for that reason that I felt impelled to lead the fight against our town spending $559,000, for new schools at this time. I was convinced from an examination of the evidence that it was not necessary from the standpoint of safety or of education; that education was acquired from the system within the schools, not from the schools themselves; that education was not acquired from bricks as against clapboards or shingles; and that there was no method whereby a pupil could receive a hypodermic injection of knowledge.

At the present time there is much criticism of legislators and the quality of legislation. The fault is with the voters. There is too much carelessness and indifference in the selection of candidates. People give away their votes for the mere asking as they would a crust of bread. The question is:—who of all the candidates is best fitted by experience and training to represent you. It is not a question of good fellowship or personal popularity, or of the solicitation of some friend. If the citizens of this District desire to have me represent them in the House of Representatives, I shall be grateful,

Respectfully yours,
Thomas M. Vinson,
High Street, Winchester.

Political Advertisement

WINCHESTER NATIONAL BANK
7 CHURCH STREET
WINCHESTER, MASSACHUSETTS

OFFICERS
President: E. ARTHUR TUTEIN
Vice Presidents: EDMUND C. SANDERSON—FRANCIS J. O'HARA
Cashier: EDWIN M. NELSON

*United States Depository*

*Member Federal Reserve System* *Member American Bankers' Association*


### K. OF C. AFFAIRS

At the next meeting of the Council, Tuesday, Sept. 5, plans for the Carnival scheduled for Oct. 12th, 13th, and 14th, will be fully discussed and a program of events for those three days decided upon by the Carnival Committee.

The third of a series of Whist and Dance Parties will be held at the Home this Friday evening, Sept. 1st under the direction of Augustus McFeeley. The whist, in charge of Mrs. Bernard McFeeley, will be held in the lower rooms. The usual preparations have been made for the affair, with a goodly assortment of prizes to choose from.

The regular Monday evening social, falls on Labor Day, Sept. 4th, and will be held as usual under the direction of the Carnival Dance Committee, Messrs. D. F. Dineen, Augustus McFeeley and Thomas Farrell. In conjunction with the dance Mr. James V. Haley and his assistants will run a whist in the lower rooms. As this is the first of a series of parties in aid of his booth a large and enthusiastic gathering is anticipated.

The Whist last Monday night in aid of Luke Glendon's booth was a complete success—financially and socially. Miss Elizabeth Shinnick had charge of the subscription books on an embroidered centerpiece which, when awarded, went to Miss Marion Sullivan. Mrs. Henry Longfield conducted the Food sale, which added to the variety of the affair. A dance and whist, to be run by the "Cullen Brothers" for the same booth, is scheduled for Friday evening Sept. 8. The whist will be conducted by Mrs. Richard Glendon, Mrs. Bernard Cullen, Mrs. M. C. Ambrose, Miss Mary Kenney and other members of Mr. Glendon's committee.

Mr. and Mrs. F. E. Barnard returned from Melvin Village, N. H., this week.

Mr. and Mrs. James Nowell, who have been spending the summer at Belgrade Lakes, Maine returned home this week.

Mr. and Mrs. Raymond Merrill have returned from Wonalancet, N. H.

Miss Matilda Currin has returned from Annisquam.

Mr. and Mrs. Philip C. Simonds and family will spend the next few weeks at Lovell, Maine.

A Triumph for Value

IN the past two months Firestone has built and marketed more tires than in any similar period in its history.

This steadily increasing public preference is proof of the recognition by car owners of the greater values offered by Firestone. It is a tribute to Firestone men—all stockholders in the company—all actuated by the operating principle of Most Miles per Dollar.

The high average performance of Firestone Cords is without equal in the annals of tire making and is reflected by the general tendency to specify Firestone for hard service. Taxicab and bus lines, buying tires by the mile, are universally equipping with Firestone Cords.

There are many reasons for the high quality of Firestone tires but chief among the special manufacturing processes are double gum-dipping, thus eliminating internal friction by insulating each cord strand, and air-bag cure, insuring a well-balanced and perfectly shaped product.

Don't speculate in tires—you will find the right combination of price and quality in Firestone. Come in and let us tell you about the service these Cords are giving other car-owners whom you know.

Firestone
GUM-DIPPED CORDS
Sold by
WINCHESTER GARAGE
WINCHESTER, MASS.

PUBLIC LIBRARY WINCHESTER MASS. PUBLIC LIBRARY WINCHESTER MASS.


## Compare

If you are saving money, and you should be, you have everything to gain and nothing to lose by finding out what a Co-operative Bank offers you in comparison with other savings institutions.

We pay share holders 5 per cent compounded.

What does the other institution pay?

The security here consists of carefully placed first mortgages on local real estate—under State supervision.

Can the other institution give greater security?

Drop in for a chat—no obligation.

# WINCHESTER CO-OPERATIVE BANK

11 CHURCH STREET



**Ernest L. Thornquist**

**PIANO TUNER** Repairing and Regulating a Specialty. Tel. Con. Best reference.

Office — Butterworth's Jewelry Store

Tel. 1427-M or Reading 914-W

Before 7 A. M. or After 7 P. M.

ap28-tf



FOR SALE

Over 20,000 feet of land, corner Cabot and Lawrence streets.

WARNER R. BUTLER

81 Church Street

ap21-tf


## HELP WANTED

**WANTED**—A lady alone wishes a general housework girl, who must be a good cook. Please Telephone after Tuesday, the 5th, Winchester 877-M.

**WANTED**—Maid (white) for general housework. Two adults in family. References required. Phone Win. 378-R.

**WANTED**—Experience general maid. No laundry. References required. Family of 3 adults. Tel. Win. 797-R. s1-tf•

**WANTED**—Girl 15 years of age or over to read and act as guide to person with limited eye sight. Tel. 967-W Winchester. •

**WANTED**—For the winter, a reliable working housekeeper in small family. Salary moderate, pleasant home, no washing. Tel. Winchester 539-W after 5 p. m.

**WANTED**—A maid for general housework. Tel. Win. 55. •

**WANTED**—Young woman would like position doing housework or caring for children by day or week. Tel. Win. 1233-M.

**WANTED**—A maid for general housework, must be a good cook. Box A30 Star office.

**WANTED**—A chauffeur in private family. Must be thoroughly experienced and capable driver with good references. Apply 30 Wildwood street, Winchester. •

**WANTED**—An experienced general maid, must be good cook, for family of 3 adults and 2 small children, where nurse maid is kept. Must have references. Tel. Mrs. Seymour, Win. 154.

## FOR SALE

**FOR SALE**—New white enamel crib; shingled hen house. Apples for sale. Winchester 1452-W. au25-2t•

**FOR SALE**—7 room house, unfinished attic, all improvements, 10,000 feet of land. Can be seen only by appointment. Winchester 1452-W.

**FOR SALE**—Shingled hen house and also apples for sale. Call Winchester 1452-W. au25-2t•

**FOR SALE**—Dodge three passenger coupe, wire wheels, good tires 1 extra. Will demonstrate. Teel. Claflin, Winchester 1205.

**FOR SALE**—Dodge touring, equipped cord tires, 2 spares, special top, winter curtains, visor, stop light, bumper, snubbers etc. All good condition. Always driven by owner. 5 Bacon street. Tel. Win. 668-R. •

**FOR SALE**—Must be sold; owner wishes to leave State; single house, nine furnished rooms, reception hall and bath room, 18,000 feet land. Address C 15, Star office. au25-2t

**FOR SALE**—Two mahogany hand carved wing chairs; 1 large mahogany hand carved library table; 1 mahogany chime clock; 19x12 saxony rug and a few smaller ones; 1 round oak dining room table and six chairs. See by appointment. Tel. 1229-W Win.

**FOR SALE**—2 bicycles, one ladies and one gents. Tel. Win. 1269.

**FOR SALE**—100 Rhode Island Reds, and 100 Barred Plymouth Rocks. April pullets, all healthy stock, $2 each delivered on receipt of price. Green Farm, Established 1888, 913 Main street, Melrose. Tel. 1511. •

**FOR SALE**—Peaches for canning or immediate table use, several varieties. Also Gladioli and other garden flowers. Mrs. A. F. Woodside Tel. Win. 323.

## MISCELLANEOUS

**WANTED TO BUY**—A 30x32 or 34 ft. extension ladder. Tel. Win. 331-W. J. R. Russell. •

**WANTED**—Garage space near Symmes corner for one car. Tel. Win. 29. •

**TO RENT**—Rooms to rent. Central location. Business men preferred. F. O. C. Star office. au25-2t

**TO RENT**—Garage at 21 Winthrop street. Phone Winchester 783-W. •

**FOR RENT**—A large airy furnished room, 83 Nelson street. •

**SELL** the original Watkins' products; good city territory still open; get our wonderful offer and free samples; write today. The J. R. Watkins Co., Dept. 79, 64 Washington street, North, Boston, Mass. au4-5t•

## TO LET

**TO LET**—Upstairs flat of 6 rooms and bath at 179 Washington street. Tel. Win. 922-M.

**TO LET**—Lower 5 room apartment with fire place and all modern improvements. E. S. Tobin, 10 Hancock street. Win. Tel. 533-R. •

**TO LET**—Two or three furnished square rooms, first and second floor, would allow light housekeeping with kitchen privileges, gas plates. Convenient to steam and electric cars. References exchanged. 10a Winthrop street. •

**TO LET**—Room near center. Apply at 10 Winthrop street.

**TO LET**—Pleasant sunny corner room, all conveniences, quiet neighborhood. Coal for the winter in cellar, warm room assured. 41 Lloyd street. Tel. s1-2t•

## LOST AND FOUND

**FOUND**—Gold bar pin. Tel. STAR office, Win. 29. •

## YOUR AFFAIRS AND MINE

The Winchesterite who has known octogenarians or has read the novels said octogenarians read when they were young has met with the phrase "a break neck pace," implying that the rapid rider was on his way to death. To say indeed that a man had met with "a broken neck" was sometimes a delicate ambiguity. If he was of the nobility he might have been a horseman, given to fox hunting who had leaped one gate too many. If he had been a sheep stealer he might have broken his neck in an abrupt descent from the gallows. Even now there are grandparents who say, "That child will break his neck one of these days." But the steeple chaser who broke his neck in several places expects a complete recovery. The speeder on the highway apparently considers a broken neck for himself a slight annoyance, while a broken neck for anybody else is something of which he takes no account whatever, Harvey found that many physicians could not be convinced that the blood circulated. The reckless motorist looks down with disdain on all who do not class broken necks with minor accidents.

Old-fashioned folks here in Winchester sometimes said of a man, "He doesn't know beans." The expression implies not merely a lack of experience in a truck garden, but a general intellectual equipment. However, recent debates in Congress show that there are Democratic legislators who, despite their Free Trade proclivities, know beans, and are quite willing to protect all that are grown by their constituents.

Every "bee-line" home here in Winchester will avoid the gossips buzz.

There is romance in everything—even digging ditches in our Winchester streets—but not to the ditch digger.

It takes a vacation to make the average Winchesterite appreciate that Winchester is one of the finest towns on earth.

Community singing develops the community spirit. And what could be better for Winchester than that? Let us plan for some community singing on a large scale.

Whenever a large gift to religious, patriotic, charitable or educational objects is announced somebody plans another gift or at least wishes to do so. Assuming that a capitalist gives a million, and that a thousand persons of small incomes write for some laudable purpose it is probable that the wholesale benefaction led many craft to follow in the make. What is done by the press in the matter of publicity must bring a great deal of aid to charitable exchequers. But how rarely is this recognized by those who complain that news of crime is published. There is no system of philosophy or religion that does not take into account hope and fear. Practically ayy statements of gifts and endowments are made in hope that someone else will do likewise—if one village sends a poor consumptive to a mountain home the next may pay for a new boat to replace one lost by a poor fisherman. Many reports of criminal actions frighten others from the downward path, or scare culprits out of town, or furnish information to officers of justice. Of course this is not a matter of statistics like the potato field of an agricultural county or the coal product of a mining section. No one can print columns of figures proving that the benefactions of June were inspired by the publicity of January or that a reformation was partly due to the fate of evil doers. It is enough for the press to say that it is asked to mention cases of well doing and that the underworld disapproves vehemently and vindictively of intrusive reporters.

Everyone is entitled to an opinion, but don't try to impress yours on a Winchester policeman.

A clever product of Winchester high school now conjugates in this way—

auto—autoing—autopsy.

The Spectator.

### Inventors of Bells.

The invention of bells is attributed to the Egyptians, who are credited with having made use of percussion instruments to announce the sacred fetes of Osiris many centuries ago.

### His Choice.

Tommy was permitted to go in and see his new twin brothers. After looking at them a moment he said, "Keep the redheaded one, ma, 'cause he'll be the best fighter."—Boston Transcript.

## SUNDAY SERVICES

### FIRST CONGREGATIONAL CHURCH

Rev. Howard J. Chidley, Minister. Residence, 460 Main street. Tel. 1232-R.

Morning Worship at 10:30. Rev. Arthur J. Covell of Boston, will be the preacher. His subject "The Transformation of a Life."

Evening Worship at 7:00. The Rev. Mr. Covell will preach. The theme, "The Cure of Care."

Wednesday evening at 7:45 p. m. Mid-week service, preparatory to communion next Sunday, will be in charge of the Rev. Mr. Covell. Subject, "The Resources of the Christian."

Sunday, Sept. 10. Dr. Chidley is expected to be at home and occupy the pulpit.

### SECOND CONGREGATIONAL CHURCH

Rev. Clarence W. Dunham, Minister. Residence, 4 Maple Road, Tel. 1021-J.

Services will be resumed in this church next Sunday, Sept. 3.

Morning services at 10:30. Sermon by Rev. W. Lenoir Hood of Barre, Mass.

No Bible School until September 10th.

6:00 P. M.—Young People's Society.

7:00 P. M.—Regular Evening Services. Sermon by Mr. Hood.

### METHODIST EPISCOPAL CHURCH

Rev. A. B. Gifford, Minister. Residence 17 Myrtle street. Tel. 1202-W.

10:30 A. M.—Morning worship with sermon by the pastor. Subject, "Lebedee's Contribution." Soloist, Mr. Kenneth F. McLeod. Selections, "I am the Good Shepherd," Nevin; "Judge Me O God" Dudley Buck. Organist, Miss Mary French.

12:00 M.—Sunday School. Mr. H. B. Seller, Supt.; Mr. Vincent P. Clarke, Associate.

6:00 P. M.—Epworth League. Ronald Hatch, president. Meets, Oct. 1.

7:00 P. M.—Evening Worship with sermon. Subject, "The Man with a Hoe."

### FIRST BAPTIST CHURCH

Rev. Clifton Henry Walcott, Minister. Residence, 18 Glen road. Tel. 399.

The regular services will be resumed next Sunday. Morning worship at 10:30 o'clock and evening worship at 7 o'clock.

The Sunday School will open on Sunday, Sept. 10th. All who have no other church home are cordially invited to worship with us. All seats are free.

### NEW HOPE BAPTIST CHURCH

Cross and Washington street.
Rev. William H. Smith, pastor. Residence, 9 Harvard street. Tel. 331-M.

Services, 10:30 a. m. and 7 p. m.
12 M—Sunday School. William L. Guy, Supt.
People whose churches are closed for the summer will find a hearty welcome at our church.

### WINCHESTER UNITARIAN SOCIETY

George Hale Reed, Minister. Residence, 8 Ridgefield road. Tel. 1156-M.

ALL SEATS FREE

The regular morning service will be discontinued during July and August, and resumed the second Sunday in September.

The annual address of Mr. Reed is 71 Green street, Fairhaven, Mass.

### CHURCH OF THE EPIPHANY

Rev. William L. Packer, minister in charge. Residence, 11 Yale street. Tel. 608-W.

Deaconess Lane, 34 Washington street. Tel. 1336.

ALL SEATS FREE

11:00 A. M.—Morning prayer and sermon. Rev. William S. Packer.

### FIRST CHURCH OF CHRIST SCIENTIST

Service in the church building opposite the Town Hall, 10:45 a. m.
Sunday, Sept. 3. Subject, "Man."
Sunday School at 12 o'clock.
Wednesday evening meeting at 7:45.
Reading room also in Church building open from 10 to 5 daily except Sundays and legal holidays.

### CARD OF THANKS

To the Knights of Columbus, the American Legion, relatives and friends who assisted and sympathized with us during our recent bereavement, we wish in this public way to express our sincere thanks. We hold in grateful remembrance those who gave spiritual bouquets and floral tributes and in any other way tried to lighten our burden.

Mr. and Mrs. Andrew P. Harrold & family


# WINCHESTER TRUST COMPANY

WINCHESTER, MASS.

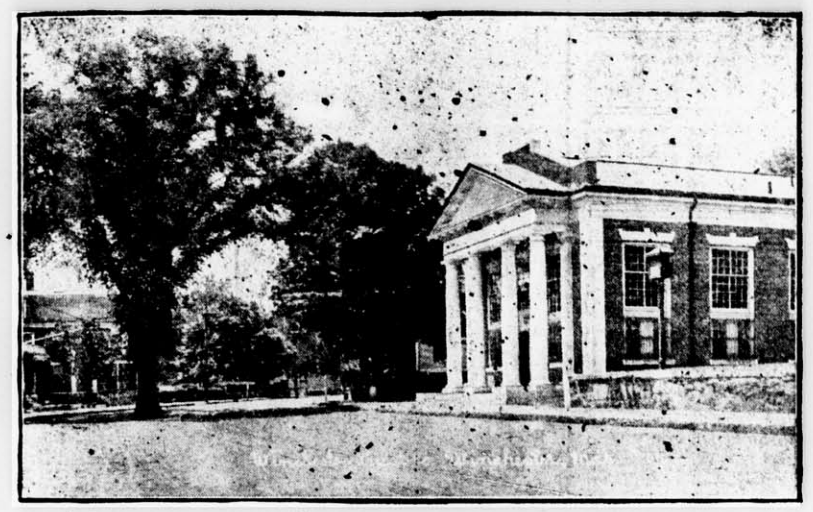

MEMBER OF THE FEDERAL RESERVE SYSTEM

*Condensed Statement—August 30, 1922*

| ASSETS | | LIABILITIES | |
|---|---|---|---|
| U. S. Bonds and Certificates | $210,889.13 | Capital | $100,000.00 |
| Other Stocks and Bonds | 363,880.40 | Surplus | 25,000.00 |
| Loans and Discounts | 574,465.87 | Undivided Profits | 47,789.94 |
| Banking House | 37,000.00 | Deposits, Commercial | 760,915.97 |
| Cash and Due From Banks | 152,065.03 | Deposits, Savings | 404,594.52 |
| | $1,338,300.43 | | $1,338,300.43 |

DIRECTORS

FRANK L. RIPLEY, President
JAMES W. RUSSELL, Vice-President
FREELAND P. HOVEY, Vice-President
CHARLES E. BARRETT, Treasurer

CUTLER B. DOWNER
JERE A. DOWNS
FRED L. PATTEE
GEORGE A. FERNALD
RALPH E. JOSLIN
WILLIAM L. PARSONS
FREDERIC S. SNYDER
CHARLES H. SYMMES



*We Aim to Render—*
*—Service that Satisfies*

GOOD FOR YOU — GOOD FOR US. REPAIRING THAT SATISFIES. STORAGE BY DAY, WEEK OR MONTH. A COMPLETE LINE OF TIRES AND SUPPLIES. CARS FOR HIRE ANYWHERE, ANYTIME. AGENTS FOR THE KING 8

*Demonstration by Appointment.* *Dodge Brothers Service Station*

*CENTRAL GARAGE*

WILLIAM D. MILLER, Manager

8 WINCHESTER PLACE WINCHESTER, MASS


It is reported that Mr. Wm. A. Robinson of Wildwood street has purchased the residence of Mr. D. A. McPhie on Fells road. Mr. McPhie has moved his family to Melrose.


**D. ROBINSON'S SONS**

GARDENERS

Estimates Given for Grading and Planting Ground—Also Care of Estates, Pruning Shrubbery, etc.

REVERE BEACH PARKWAY, EVERETT

TEL. EVERETT 127

We can refer by permission to Mr. George Willey, Chairman of Board of Selectmen—also Andrew Hunnewell of Wedgemere.

je23-13t



Tel. 205 House 415-J—665-M

ARNOLD & SON

Common St., Winchester

*Florist*

We are headquarters for Baskets, Vases, Pottery, Ribbons, etc. Ferti Flora, the only plant food.

*Flowers For All Occasions*



**WINCHESTER RIDING SCHOOL**

Well Broken Horses and Ponies

Personal Supervision For All Pupils

HARRY GOOD .·. Proprietor

676 MAIN STREET

Tel. 51189 oct3,tf



ORDER NOW

**YOUR MONUMENTAL**

Work to be Installed BEFORE Cold Weather

LOWEST PRICES

**Avard L. Walker Co.**

570 WASHINGTON ST. (Near Calvary) WINCHESTER, MASS.

jy21-tf



"EAT IN WINCHESTER"

Splendid

CAFETERIA

Best of Food at Moderate Prices

WINCHESTER SQUARE

au11-tf


**IT PAYS to Advertise in the "STAR"**

## PLAYGROUND MEET

### Final Sports and Prizes Awarded Last Friday

The annual season's end meet of the two playgrounds, Manchester and Leonard Fields, was held on Friday afternoon on Manchester Field with a large and enthusiastic attendance. The various events were run off in scheduled time under the various instructors and the following winners were awarded prizes:

**I—Girls Standing Broad Jump (10-14)**
1st Place—C. Higgins 6 ft. 3—Leonard Field 5 points.
2nd Place—D. MacKenzie, 6 ft.—Manchester Field, 3 points.
3d place—T. Lynch, 5 ft. 9—Manchester Field, 1 point.

**II—Girls Basket Ball Throw (10-14)**
1st Place—M. Savard, 46 feet—Leonard Field, 5 points.
2nd Place—C. Higgins—Leonard Field, 3 points.
3d Place—H. Delorey—Leonard Field, 1 point.

**III—Boys Running Broad Jump**
1st Place—Robinson, 14 ft.—Leonard Field, 5 points.
2nd Place—Williams, 13 ft. 1—Manchester Field, 3 points.
3d Place—Ohlman, 13 ft.—Leonard Field, 1 point.

**IV—Boys High Jump**
1st Place—Robinson, 4 ft. 2—Leonard Field, 5 points.
2nd Place—Williams, 4 ft.—Manchester Field, 3 points.
3d Place—Snodgrass, 3 ft. 9—Manchester Field, 1 point.

**V—Boys 100 yd. Dash**
1st Place—Robinson—Leonard Field, 5 Points.
2nd Place—Banks—Manchester Field, 3 Points.
3d Place—Murphy—Leonard Field, 1 point.

**VI—Boys Standing Broad Jump**
1st Place—Chittel, 6 ft. 1—Manchester Field, 5 points.
2nd Place—Delorey, 6 ft.—Leonard Field, 3 points.
3d Place—Whitney, 5 ft. 9—Manchester Field, 1 point.

**VII—Boys 75 Yard Dash**
1st Place—Chittel—Manchester Field, 5 points.
2nd Place—Whitney—Manchester Field, 3 points.
3d Place—Slack—Leonard Field, 1 point.

**VIII—Girls 75 Yard Dash**
1st Place—C. Higgins—Leonard Field, 5 points.
2nd Place—D. MacKenzie—Manchester Field, 3 points.
3d Place—H. Delorey—Leonard Field, 1 point.

**IX—Girls High Jump**
1st Place—C. Higgins—Leonard Field, 5 points.
2nd Place—D. McFeeley—Manchester Field, 3 points.
3d Place—H. Delorey—Leonard Field, 1 point.

**X—Girls Hop Step and Jump**
1st Place—D. McFeeley—Manchester Field, 5 points.
2nd Place—D. Lynch—Manchester Field, 3 points.
3d Place—D. MacKenzie—Manchester Field, 1 point.

**XI—Girls Standing Broad Jump (6-9)**
1st Place—M. McCormic 5 ft. 3—Manchester Field, 5 points.
2nd Place—E. Poole, 5 ft. 2—Leonard Field, 3 points.
3d Place—M. O'Connor, 4 ft. 9—Leonard Field, 1 point.

**XII—Girls 50 Yard Dash (6-9)**
1st Place—M. McCormic—Manchester Field, 5 points.
2d Place—E. Poole—Leonard Field, 3 points.
3d Place—M. O'Connor—Leonard Field, 1 point.

**XIII—Boys Standing Broad Jump (6-8)**
1st Place—Ledwidge, 5 ft. 8—Manchester Field, 5 points.
2d Place—J. McKee, 5 ft.—Manchester Field, 3 points.
3d Place—R. Derby, 4 ft. 2—Leonard Field, 1 point.

**XIV—50 Yard Dash Boys (6-8)**
1st Place—J. Ledwidge—Manchester Field, 5 points.
2d Place—R. Derby—Leonard Field, 3 points.
3d Place—J. McKee—Manchester Field, 1 point.

Score Manchester Field.....67 Points
Score Leonard Field .....59 Points

**Highest Individual Scores—Girls**
1st Place—Christine Higgins, 18 points, Leonard Field.
2d Place—May McCormic, 10 Points, Manchester Field.
3d Place—Dorothy McFeeley, 8 Points, Manchester Field.

**Boys**
1st Place—Robinson, 15 Points, Leonard Field.
2d Place—Chittel & Ledwidge, 10 points, Manchester Field.

ESCAPE CUT OFF?

Perhaps. But even should you lose your life by fire and you hold a policy of fire insurance on your home or building, your estate is protected. Look into this important matter today.

"Don't worry about the future"

A. MILES HOLBROOK
28 Church Street, Winchester
Phone 1250



Anna M. Phillips, shampooing, scalp treatments. Tel. Mystic 1405-M.



## Chats With YOUR Gas Man

Do you know that the average bill for gas service is one of the least expensive items, one of the smallest necessary outlays in the household budget?

For example, gas service used exclusively for a typical winter's month can do the following things for a family of five persons living in an eight-room house:

Automatically heats 1000 gallons of water.

Cook 90 meals in about 75 hours, a saving in time of at least two full days over the old coal stove.

Give 250 hours of eye-comforting illumination.

Lightens the work of cleaning at least 25 per cent; save on redecorating; assures the housewife freedom from drudgery and eliminate the smoke and soot nuisance.

There is no other service at your disposal that gives so much for so little money.

ARLINGTON GAS LIGHT CO.



## HIS STOMACH COULDN'T STAND A DRINK OF WATER

Brooklyn Man Suffered Intense Pains Until Relieved by O'BRIEN'S

"For years I have suffered with a bad case of indigestion; in fact, it was so bad that when I took a drink of water a gas would form in my stomach, causing severe pain," writes C. P. Grove, 557 Elder Lane, Brooklyn, N. Y.

"After taking one bottle of O'Brien's I noted a vast improvement; can drink water and enjoy it—now on second bottle and really believe your medicine will cure me."

Mr. Grove's case is not unusual. Like multitudes of other sufferers from stomach trouble, he tried this medicine and that, always without results. Only when O'BRIEN'S was called to his attention did he secure relief.

O'BRIEN'S for DYSPEPSIA is a time-tested preparation compounded since 1898 after the prescription of a Massachusetts doctor. For all stomach disorders, such as Dyspepsia, Indigestion, Heartburn, Colic, Ulcerated Stomach and Gastritis, it has really worked wonders. Thousands can testify to its health-building qualities.

If you have stomach trouble of any kind—chronic or otherwise—you surely owe it to yourself to try O'BRIEN'S. For, you risk nothing—O'BRIEN'S is sold on a money-back guarantee. Go to your druggist for a bottle—now, before your health is completely undermined.

Goodrich
Silvertown
CORD TIRE
"BEST IN THE LONG RUN"

A Genuine SILVERTOWN Cord—30 x 3½ for $13.50

The same materials, construction and workmanship as in all other sizes of Silvertowns. The same high quality, long wear, long service and complete dependability guaranteed by the GOODRICH *one-quality standard.* Your tire dealer will supply you today and save you money.

The Silvertown 30 x 3½. For the Ford, Maxwell, Chevrolet, Willys-Overland and other light cars.

THE B. F. GOODRICH RUBBER COMPANY, *Akron, Ohio*
ESTABLISHED 1870

*for* AUTOMOBILES, MOTORCYCLES, BICYCLES, TRUCKS



The Outstanding Tire Values in the 30 × 3½ inch field

NEVER before has the light car owner been offered such value as is now at your service in these two U. S. products—

ROYAL CORDS—the measure of all automobile tire values—both clincher and straight side—$14.65.

The *New and Better* USCO—thicker tread, thicker sidewalls, more rubber—$10.65.

| SIZES | Royal Cord | FABRIC Nobby | Chain | Usco | Plain |
|---|---|---|---|---|---|
| 30 x 3 Cl. | | $12.55 | $11.40 | $9.75 | $9.25 |
| 30 x 3½ " | $14.65 | 15.60 | 13.00 | 10.65 | |
| 31 x 4 " | | 23.00 | 21.35 | 18.65 | |
| 30 x 3½ SS. | 14.65 | | | | |
| 32 x 3½ " | 22.95 | 20.45 | 16.90 | 15.70 | |
| 31 x 4 " | 26.45 | | | | |
| 32 x 4 " | 29.15 | 24.35 | 22.45 | 20.85 | |
| 33 x 4 " | 30.05 | 25.55 | 23.65 | 21.95 | |
| 34 x 4 " | 30.85 | 26.05 | 24.15 | 22.40 | |
| 32 x 4½ " | 37.70 | 31.95 | 30.05 | | |
| 33 x 4½ " | 38.55 | 33.00 | 31.05 | | |
| 34 x 4½ " | 39.50 | 34.00 | 32.05 | | |
| 35 x 4½ " | 40.70 | 35.65 | 33.55 | | |
| 36 x 4½ " | 41.55 | 36.15 | 34.00 | | |
| 33 x 5 " | 46.95 | | | | |
| 35 x 5 " | 49.30 | 43.20 | 39.30 | | |
| 37 x 5 " | 51.85 | 45.75 | 41.70 | | |

*Federal Excise Tax on the above has been absorbed by the manufacturer*

Whether your choice is a Cord or a Fabric tire, the U. S. Tire Dealer can now give you U. S. 30 x 3½ tires at the lowest prices in tire history.

The U. S. quality standard is even higher today than it ever was.

Copyright 1922 U. S. Tire Co.

30×3½ Royal Cord $14.65 in both Clincher & Straight Side

30×3½ USCO Clincher Fabric $10.65

United States Tires
United States Rubber Company
Fifty-three Factories — The Oldest and Largest Rubber Organization in the World — Two hundred and thirty-five Branches

United States Tires are Good Tires

*Where You Can Buy U. S. Tires:*
OSCAR HEDTLER
Winchester, Mass.

$15.00 DOWN
BALANCE EASY TERMS

Puts this Burroughs *in your office*

—where you can use it to analyze your sales, expenses and profits, check your invoices, total your cash and charge sales slips, and handle your other figure jobs quickly and accurately.

And there you'll find this Burroughs will prevent so many errors, save so much time and make it so easy for you to get the information you never had time to get before—that it will be worth more to you each month than the amount of the small monthly payment.

And after this $150 Burroughs has paid for itself, it will continue to earn a profit for you during your business lifetime.

Whatever your figuring job—Burroughs has an Adding, Bookkeeping, Calculating or Billing machine to fit it. And you can get any Burroughs machine on a small down payment and easy terms. Call us today.

689 MASSACHUSETTS AVE.
312 Cambridgeport Savings Bank Bldg.
Tel. University 2480

Burroughs
ADDING MACHINE COMPANY



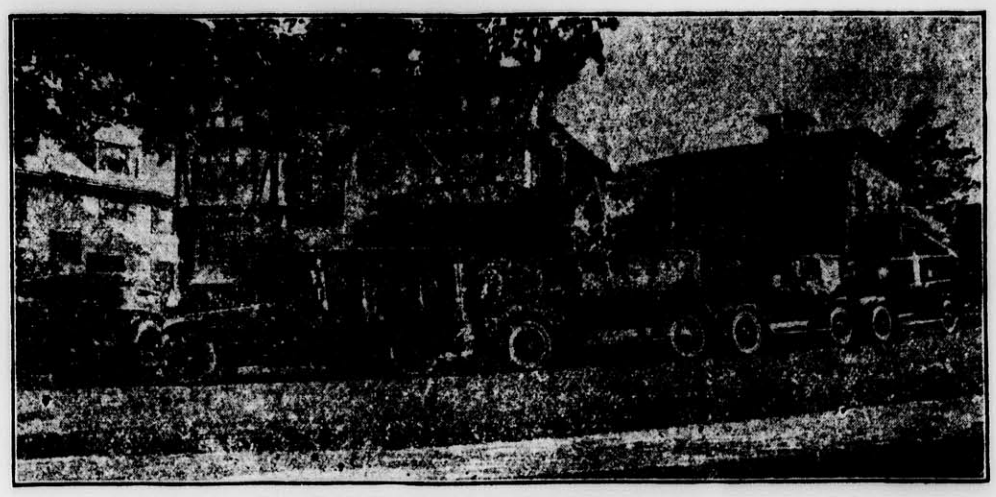

Residence and Funeral Equipment of
Kelley & Hawes Co.
UNDERTAKERS *and* FUNERAL DIRECTORS
*Winchester, Mass.*
Services rendered in any part of State. Lady assistants.
*Telephones 35—174—106 Winchester, Mass.*

Let us develop and print your summer snap shots. Prompt and efficient work. Wilson the Stationer.

**Miss Emerson's School**
*for* GIRLS AND BOYS
29 RANGELEY
Re-opens September 21, 1922
au25-3t

**WHO'S AT HOME? READ THE STAR**

**J. Marrone & V. Nardicchio**
**Contractors**
First-class masons for plaster, brick, cement work, finish fireplaces, chimney, tile, carpenter work, garage builders and all kinds of stone work. All work guaranteed.
35 Oak Street
Winchester, Mass.
Tel. Winchester 103-R and Woburn 71227
my26-tf

MORNING NOON & NIGHT
USE NOBLE'S CREAM & MILK

IT IS EXCELLENT
Superlatives would not do half as much to convince you of the excellence of our milk as a trial. Buy a bottle and you'll ask for its daily delivery.
W. F. Noble & Son's
16 Sewall Street, Somerville
Dairy Foods NOBLE'S MILK "That's good Milk"
PHONES: SOM. 6750 SHO 5110

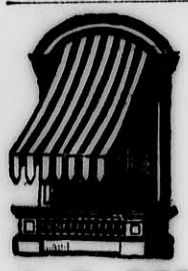
**AWNINGS**
Tents and Flags
Wedding Canopies
Upholstering, Furniture Repairing, Mattress and Shade Work
**A. E. BERGSTROM**
2 Thompson St. Tel. 357-W

**PRIVATE SCHOOL**
MEDFORD
PREPARATORY and FINISHING COURSES
(Horseback Riding)
Applications desired before June 20
MARY P. HAWLEY
40 NEWHALL ST. MALDEN
Malden 409-W
my19-tf

**$5**
Will put in an electric floor plug in any room on the first floor of your house.
**E. C. SANDERSON**
THE ELECTRICIAN
TEL. 300
my12-tf

**ANGUS R. GILLIS**
EXTERIOR and INTERIOR PAINTING
DECORATING and PAPERHANGING
Estimates Cheerfully Furnished
Tel. Mystic 428 P. O. Box 93 Winchester

**PIANO TUNING AND REPAIRING**
**WHITMAN PIANO COMPANY**
STONEHAM, MASS.
Telephone, Stoneham 140
apr5,tf

Notice is hereby given that the subscriber has been duly appointed administrator of the estate of Mary Safford, late of Winchester, in the county of Middlesex, deceased intestate, and has taken upon himself that trust by giving bond, as the law directs. All persons having demands upon the estate of said deceased are required to exhibit the same; and all persons indebted to said estate are called upon to make payment to

GEO. E. SAFFORD,
26 Elmwood avenue, Winthrop, Mass.
August 10, 1922. au18-3t

Notice is hereby given that the subscriber has been duly appointed executor of the will of A. Burnham Allen, late of Winchester, in the County of Middlesex, testate, and has taken upon himself that trust by giving bond as the law directs.

All persons having demands upon the estate of said deceased are hereby required to exhibit the same; and all persons indebted to said estate are called upon to make payment to

WILLIAM E. RAMSDELL, Executor,
15 Congress street, Boston, Mass.
August 17, 1922. au18-3t

**MORTGAGEE'S SALE OF REAL ESTATE**

By virtue of and pursuant to the power of sale contained in a certain mortgage deed given by Kathryn M. MacDonald, wife of John A. MacDonald, in her own right, of Winchester, Middlesex County, Massachusetts, to Highland Trust Company, a corporation duly organized under the laws of Massachusetts and having a usual place of business at Somerville in the County of Middlesex, dated May 19, 1921 and recorded in Middlesex South District Deeds, Book 4436, Page 384, will be sold upon the premises on Thursday, September 28, 1922, at 10 o'clock A. M. for breach of the conditions of said mortgage and for the purpose of foreclosing the same, all and singular the premises conveyed by said mortgage deed and therein substantially described as follows, namely:—

Two (2) adjoining parcels of land in Winchester in the County of Middlesex as follows:

(1) A lot of land in Winchester, with the buildings thereon, being lot No. 229 on a plan of "Hillcrest" Winchester, Mass., by Charles D. Elliot, dated May 1, 1893 recorded with Middlesex South District Deeds, Plan Book 80, Plan 49, and said lot is bounded as follows:

Beginning at a point in the Northeast side of the Fells Road which point is two hundred ninety six and 14-100 feet Easterly from Highland Ave., measuring along the Northeast line of said Fells Road; then south on said line eighty and 1-10 ft., thence East on lot 228 on said plan two hundred and two and 4-10 feet, thence Northeast on lot 224 on said plan (124.6) one hundred twenty-four and 6-10 feet; thence Southwest on lot 230 on said plan two hundred fifty-eight and 5-10 feet to the point of beginning. Containing according to said plan 21,650 square feet, be the same or any of said measurements more or less and being same premises conveyed to Sumner E. Claggett by Frank Lewis by deed dated July 30, 1902, and recorded with Middlesex South District Deeds, Book 2981, Page 387, and conveyed to Cora E. Chapman, wife of Frank F. B. Chapman of Winchester by said Claggett by deed dated December 19, 1902 and recorded with said deeds Book 3009, page 149 and conveyed to me by Cora E. Chapman by deed dated August 4, 1920 and recorded with said deeds Book 4377, page 571.

(2) A parcel of land in Winchester in said Commonwealth, bounded and described as follows:

Beginning at the Northwesterly corner of lot 224 as shown on a "Plan of Hillcrest" made by Charles D. Elliott and recorded with Middlesex South District Deeds and running thence by the Northerly line of said lot 224 Easterly one hundred thirty-five and two tenths (135.2) feet to the Middlesex Fells Reservation; thence Southerly by the Westerly line of said Reservation ten (10) feet to a stone bound; thence Westerly one hundred forty and one tenth (140.1) feet to a stone bound, in the Easterly line of lot 229 as shown on said plan; thence by said Easterly line of lot 229 northerly, thirty four and six tenths (34.6) feet to the point of beginning. Containing thirty-one hundred square feet of land be the same more or less. Being the same premises conveyed to Cora E. Chapman, wife of Frank F. B. Chapman of Winchester by deed of Olivia Lee Thompson, dated March 20, 1903 recorded said deeds Book 3027, Page 149, and conveyed to me by deed of Cora E. Chapman dated August 4, 1920 and recorded said Deeds Book 4377 page 572.

Both of the aforesaid parcels being subject to a prior mortgage of four thousand dollars ($4,000.00) given by us to Woburn Savings Bank dated August 5, 1920 and recorded with said Deeds Book 4377, page 572.

Said above described premises will be sold subject to all unpaid taxes, tax titles, assessments and Municipal Liens, if any there be.

Five hundred (500) dollars will be required to be paid in cash by the purchaser at the time and place of sale; other terms at sale.

Highland Trust Company,
Mortgagee.

For information apply to
George Cohen,
269 Pemberton Bldg.,
Boston, Mass. s1-3t

COMMONWEALTH OF MASSACHUSETTS
MIDDLESEX, SS. PROBATE COURT

To the heirs-at-law—devisees under the will—and all other persons interested in the estate of Reuben C. Hawes late of Winchester in said County, deceased.

WHEREAS, Harry E. Carter administrater with the will annexed of the estate of said deceased has presented to said Court his petition for license to sell at private sale, in accordance with the offer named in said petition, or upon such terms as may be adjudged best, the real estate of said deceased, for the purpose of distribution.

You are hereby cited to appear at a Probate Court, to be held at Cambridge, in said County of Middlesex, on the eighteenth day of September A. D. 1922, at nine o'clock in the forenoon, to show cause, if any you have, why the same should not be granted.

And said petitioner is ordered to serve this citation by delivering a copy thereof to all persons interested, who can be found within the Commonwealth, fourteen days, at least, before said Court, and if any one can not be so found, by publishing the same once in each week, for three successive weeks,in the Winchester Star a newspaper published in Winchester the last publication to be one day, at least, beofre said Court.

Witness, GEORGE F. LAWTON, Esquire, First Judge of said Court, this twenty-ninth day of August in the year one thousand nine hundred and twenty-two.

F. M. ESTY, Register.
s1-3t

Manager Kenneth McDonald of the Mystic Motor Co., local distributors of the Ford, is at Bangor, Me., on a vacation.

Mr. Carl G. Halwartz, U. S. N., of Hillside avenue has left town for Rio Janeiro, where he will be stationed on the U. S. S. Maryland during the centennial exposition at that city.

Mr. and Mrs. Walter Balcke of Wilson street are on an auto trip through Maine.

## AMRAD RADIOPHONE BROADCASTING SCHEDULE

Continued from Page 2

I Final Scores—Boston American.

II. "What Uncle Sam is doing for his Disabled Veterans." The work of the U. S. Veterans Bureau described by the Director of the New England division.

III. Three of Joel Chandler Harris' "Uncle Remus" stories. Read by Miss Morgan Majette of the Emerson College of Oratory.

IV. Recital. (a) Miss Bessie Harlow, pianist of Bridgeport, Conn., artist pupil of Percy Grainger. (b) Miss Margaret Connelly, Mezzo Soprano accompanied by Mr. Charles L. Budden, Boston Conservatory of Music.

1. Aria—"Stride la vampa" from Trovatore Verdi

Miss Connelly accompanied by Mr. Budden.

2. (a) "Sea Chanty "One More Day, my John" Grainger
(b) Irish Tune from County Derry
(c) Country Gardens
Miss Harlow

3. (a) "My Dreams" ..... Tosti
(b) "Macushla" ..... Macmurrough
(c) "Love Sends a Little Gift of Roses" Openshaw

Miss Connelly accompanied by Mr. Budden

4. (a) "Bruyeres" (Heather) ..... Debussy
(b) "Etude in A Flat" (posthumous) Chopin
(c) "Reflets dans l'eau" (Reflections in the Water) ..... Debussy
Miss Harlow

5. Aria "Connais-tu le pays" from Mignon. Thomas
Miss Connelly accompanied by Mr. Budden

**Thursday, September 7,**

7:00 A. M.—"Morning Set-ups." Three twenty minute periods of exercises led by Mr. Arthur E. Baird, Caine's College of Physical Culture. First period, Toning Up the Business Man. Second, Weight Reducing. Third, Weight Increasing.

7:00 P. M.—Evening Program.

I. Sleepytime Story: "The Little Red Auto" (Little Folks) Miss Eunice Randall

II. Music for the Little Folks.

III. The Armstrong Super (Regenerative Receiver. Complete description and specifications for the amateur interested in this latest radio development. Durham and Company, Radio Engineers, New York, the first of two lecture.

IV. "When transportation Breaks Down." Professor Samuel Lucas Conner, M. S., Tufts College Engineering School. Fifty-second Tufts College Radio Lectures.

V. Final Baseball Scores Boston American.

VI. Song recital. Mr. Frank J. Kidder, Baritone Solist of Dr. Hale's Church (South Congregational), Boston. Mr. D. W. Mann of Lincoln, Mass., at the piano.

1. "Smilin' Through" ..... Penn
2. "Sweet Wind That Blows" ..... Chadwick
3. "Florian's Song" ..... Godard
4. "The Gypsy Trail" ..... Gallaway
5. "Recessional," by request ..... DeKoven
6. "Requiem" ..... Homer
7. "Even Bravest Heart, from 'Faust' Act II" Gounod
8. "Drink to Me only with Thine Eyes" Mozart
9. "All Through the night" Old Welsh Melody

**Friday, September 8**

7:00 A. M.—Daily Setting Up Exercises led by Mr. Arthur Baird of Caine's College of Physical Culture. Three Periods. First, For the Business Men. Second Weight Reducing Exercises. Third, Weight Increasing Exercises.

2:00 P. M.—Amrad Women's Club.

I. What the Club Woman Owes Politics," Mrs. Herbert J. Gurney, Former President of Mass. Federation of Women's Clubs. First Vice President of Mass. League of Women Voters.

II. "The Work of the Industrial Credit Union." Mrs. Caroline Anthony, Treasurer, Industrial Union.

III. Music.

9:00 P. M.—Evening Program.

I. Baseball Scores.

I. Miss Amy Lowell, Post and Author, will read choice passages from her own works. Miss Lowell needs no introduction to the radio audience.

III. Recital. Miss Maude MacIntosh, contralto, of the Copley Club Singers assisted by Mrs. Vivian Fraser Bellows, pianist.

1. a. "The Sea" ..... Grant Schaefer
b. "To a Portrait" ..... Burleigh
c. "Little Pickaninny Kid" ..... Cutler
Miss MacIntosh

2. Piano Solo ..... Selected
Mrs. Vivian Fraser Bellows

3. a. "I Cannot Sing the Old Songs" ..... Chaminade
b. "Long, Long Ago" ..... Pinsuti
c. "Love's Old Sweet Song" Bingham-Molloy
Miss MacIntosh

4. Piano Solo ..... Selected
Mrs. Vivian Fraser Bellows

5. a. "My Ain Folk" ..... Lemon
b. "My Laddie" ..... Whitney
c. "Bonnie Jean" ..... Weatherly
d. "Loch Lomond" ..... Old Scotch Air
Miss MacIntosh

**Saturday, September 9**

7:00 A. M.—Daily Setting Up Exercises led by Mr. Arthur Baird of Caine's College of Physical Culture. Three Periods. First, for the Business Men. Second Weight Reducing Exercises. Third, Weight Increasing Exercises.

6.00 P. M.—Weekly Crop Report Compiled by Mr. J. A. Sanders, Crop Statistician for the New England States (485 meters).

8.00 P. M.—Evening Program.

I. "The Family Circle" conducted by the Youth's Companion.

1. "Mr. Peaslee on Picking Flaws."
2. "Adenoids."
3. "An Exciting Escapade."

II. Second Lecture on the Armstrong Super Regenerative Receiver, Durham and Company, New York.

III. "Patriotism and the Civil Spirit." Mr. George Stanley Harvey of Malden, Former Assistant District Attorney for Middlesex County.

IV. A Group of Victorian Ballads by Miss Emily Wardwell-Russell. These songs are selected from the most popular and fashionable English Ballads during the reign of Queen Victoria (1837-1901).

1. "Rosalie the Prairie Flower"...Geo. F. Root
2. "I've Been Roaming" ..... C. E. Horn
3. "The Danube River" ....C. Hamilton Aldei
4. "Welcome Pretty Primrose"...Ciro Pinsut
5. "'Tis But a Little Faded Flower" J. R. Thomas
6. "The Kiss Waltz" ..... Luigi Arditi

V. Mr. W. D. Strong in Pianoforte Recital. This is Mr. Strong's third appearance at these concerts.

Mr. and Mrs. H. S. Parsons, returned this week from Harwichport.

A bicycle owned by Philip Hartson, son of Mr. annd Mrs. George Hartson, was run over by an automobile driven by Mr. W. S. Davis Thursday. The wheel was left standing at the curb in the centre and was not seen by the driver of the auto.

Mr. and Mrs. Robert E. Fay, returned this week from Elkins, N. H.

Mr. Alfred Thibeault of Water street is spending the week in Northern Maine, making the trip by auto.

Mr. Albert Lawton, custodian of several of the centre blocks, is at Old Orchard for a rest.

Mrs. Catherine T. Fletcher returned home this week after spending the month of August at Winthrop Beach.

Automobile Tires
Tubes and
Supplies
QUALITY SERVICE
Storage Battery
Service at a
Moderate Cost
THE OSCAR HEDTLER CO.
26 CHURCH ST., (Opp. Winchester Trust Co.)
Telephone 1208

**ICE**
**HORN POND ICE CO.**
TELEPHONES
Winchester . . . 305-W
Woburn . . . . 310

**WOBURN THEATRE**
FRIDAY AND SATURDAY, SEPT. 1—2
Jack Holt
—in—
"The Man Unconquerable"
PATHE NEWS COMEDY
Episode 4—WITH STANLEY IN AFRICA
MONDAY AND TUESDAY, SEPT. 4—5
Thomas Meighan
—in—
"Our Leading Citizen"
PATHE NEWS COMEDY
FAMOUS AUTHOR SERIES
WEDNESDAY AND THURSDAY, SEPT. 6—7
Agnes Ayers and Jack Holt
—in—
"Bought and Paid For"
PATHE REVIEW COMEDY
SPECIAL SHORT DRAMA
*3 SHOWS MONDAY, LABOR DAY—2:45, 6:30 and 8:30 p.m.*

**REGENT THEATRE ARLINGTON**
Phone 1420
MATINEES DAILY AT 2:15—EVENINGS AT 8
COOL AND COMFORTABLE FREE AUTO PARKING
TODAY AND SATURDAY
Zane Grey's Greatest Story
"GOLDEN DREAMS"
And HELEN CHADWICK in "THE DUST FLOWER"—also
LARRY SEAMON in "A PAIR OF KINGS"
KINOGRAMS
NEXT MONDAY, TUESDAY, WEDNESDAY, SEPT. 4—5—6
BIG HOLIDAY BILL
BETTY COMPSON
In "ALWAYS THE WOMAN"—and
EARLE WILLIAMS in "THE SILVER CAR"
BIG V COMEDY KINOGRAMS
NEXT THURSDAY, FRIDAY, SATURDAY, SEPT. 7—8—9
VERA GORDON
(The Mother of "Humoresque")
In "THE GREATEST LOVE"—and
CONWAY TEARLE in "A WIDE OPEN TOWN"
MACK SENNETT COMEDY KINOGRAMS

**STONEHAM THEATRE** Stoneham
ON THE SQUARE PHONE 92
TODAY AND SATURDAY
WILLIAM FOX Presents
Charles Jones
—in—
"TROOPER O'NEIL"
Disregarding his heart's desire, he bowed to duty and arrested the girl he loved
ROBINSON CRUSO NO. 13 Comedy—THE SPOOKS MISTAKE
MONDAY AND TUESDAY, SEPT. 4—5
Betty Compson
—and—
Tom Moore
—in—
"OVER THE BORDER"
WEDNESDAY AND THURSDAY, SEPT. 6—7
Thomas Meighan
—in—
"THE BACHELOR DADDY"
FRIDAY AND SATURDAY, SEPT. 8—9
Wallace Reid
—in—
"The World's Champion"

Other Attractions Will Be Presented With Above Features

FRED H. PARSONS, Mgr.
Branch of R. M. HORNE
Electrical Contractors
539 MAIN STREET
House Wiring our Specialty
Estimates Cheerfully Given
RADIO SUPPLIES
IF IT IS ELECTRICAL CALL WINCHESTER 1200

## REAL ESTATE

**BRAND NEW HOME**

In Wedgemere Section: six minutes to trains, 2 minutes to car line. 7 rooms and tiled bath, sun porch, hot water heat, all oak floors. Price $9500.

**WHITE COLONIAL**

Only three years old, on West Side. 1st floor: large living room, sun-porch, dining room and kitchen. 2nd floor: 3 chambers and tiled bath. 3rd floor: maid's room and storage. 2 car garage, 10,000 sq. ft. of land. Selling price is below cost $14,000.

**A GOOD SMALL HOUSE**

At a reasonable price, on West Side. 1st floor: living room panelled in gum wood, tapestry, brick fireplace, dining room, kitchen, lavatory and room suitable for either a den or a chamber. 2nd floor: three chambers and tiled bath, excellent closets, 10,000 sq. ft. of land. Price 12,000.

**AN UNUSUAL PROPERTY**

Near Winchester Country Club. The house, which was designated by an eminent Boston architect, has on the first floor a very large living room with recessed fireplace, dining room, porch, lavatory and kitchen; 2nd floor, 3 chambers, sleeping porch and bath. The many unusual features of the house really must be seen to be appreciated. The lot contains over 40,000 sq. ft. The property is surrounded by fine estates and has an extensive view. Pre-war price of $13,500.

**EDWARD T. HARRINGTON CO., Agents**

Cor. Common & Church Sts., WINCHESTER, MASS.

Resident Manager, LORING P. GLEASON

Office hours from 8 to 6 every day except Sunday.

Special appointments made in the evening for business people. Tel. Win. 502. Residence 505 R.

## INSURANCE


### NEWSY PARAGRAPHS

Tennis balls at Wilson's

Auto Batteries, repairing, recharging; best of facilities. Oscar Hedtler Co., tel. 1208. o28-tf

Mr. A. P. Weeks has just returned from a week-end visit to Morey Farm near Poland Springs, Maine. Mr. Charles E. Morey of Oxford street, the owner, is busily engaged in making important improvements. A massive concrete dam, nearly 300 feet in length, to create a large artificial lake of pure water, has already been constructed, and a new concrete barn of large capacity, built on the latest scientific principles, to be as perfect as possible, is well under way. Mr. Morey is making a specialty of fine draught-horses and cattle. His herd of Guernseys, numbering about 50, and to be largely increased has recently been selected from the best in New England and bids fair to equal, in the near future, any in the country.

B. F. Mathews, W. E. McLaughlin, funeral directors and embalmers. Tel. Winchester 1236—578-J. tf

Miss Eleanor Reed is sojourning with Miss Ruth Haskins of Whitman.

The friends of Mr. John E. Parker, formerly of Winchester will be interested to know of his recent marriage to Miss Zoe Louise Munroe of Portsmouth, R. I. Mr. and Mrs. Parker are residing in Newport, R. I.

Flint Naptha Cleansing Co., rug, furniture and garment cleansers. At Miss Bunker's, the Milliner, next to Allen's Drug Store. Tel. 1237-M. tf

Miss Laura B. Tolman, has just returned from a two weeks stay at Gloucester, Mass.

Mrs. Wm. Watt of Forest street has returned from a two weeks trip to Montreal and vicinity.

**We carry at all times the choicest flowers in season. Flowers for all occasions. The best at the lowest. Sweetheart Flower Shop, 532 Main street, tel. Winchester 1380.** au4-6t

David A. Carlue, painter and decorator, hardwood finishing a specialty. 141 Cambridge street. Tel. 494-M. s1-tf

Mr. Henry S. Chapman, son of Mr. and Mrs. Henry S. Chapman of Salisbury Road has been made Sergeant of the 5th battalion C. M. T. C. at Devens. This is Mr. Chapman's second year in camp and his friends are pleased with his promotion.

### NEWSY PARAGRAPHS

For quickly heating your house on chilly fall mornings there is nothing so satisfactory and clean as good hard Oak wood in the heater and fire place. For sale by Parker & Lane Co.

Mr. and Mrs. D. F. Holmes, left this week for Henniker, N. H., where they will spend the month of September, stopping at the Henniker Inn.

Representative Samuel W. Mendum of Woburn, who is a candidate for the Senatorial nomination from this district, spoke in Winchester on Tuesday evening.

F. L. Mara, painter. First class painting and decorating at moderate prices. Tel. 602-J. ja6-tf

A fountain pen is what you need on the trip. Moore's Non-Leakable on sale at Wilson's are the best.

Mrs. Samuel Smith Steward and nieces, the Misses Marian and Audrey Kelley of Meadville, Pa., who have been visiting Mrs. Steward's parents, Mr. and Mrs. Patrick Cady of Main street, left for their home in Pa., today.

Mr. Archibald McDonald of Main returned home this week after spending the month of August at Nantucket.

Take a pad of paper with you. We have envelopes to match. Wilson the Stationer.

Miss M. Jane Davis of the Wadleigh School, who underwent a serious operation following the close of school, is convalescing rapidly. Miss Davis is still at her home at Pleasant Valley, but expects to resume her duties at the school October first.

T. H. Jones has removed his bicycle shop to 28 Harvard street. Tel. 1134-W. au18-4t

Dr. and Mrs. Herbert H. Pentz returned thils week from Lakeport, N. H.

Lettuce, 5c; cabbage, 5c lb; carrots, 2 bus. 15c; crosby corn, 35c doz; onions, 5 lbs 25c; cucumbers, 5c; tomatoes, 2 lbs 15c; beets, 2 bus. 15c; sweet potatoes, 7 lbs 25c; Botton onions, 25c qt; small pickling beets, 50c pk.; new parsnips, 2 lbs for 25c; peaches, 35c doz., $1.50 basket; lemons, 35c doz.; Delaware grapes, 40c a basket, canteloupes, 22c. At Blaisdell's Market. Tel. 1271.

C. H. Burns, sheet metal work, slate, copper and asphalt shingle roofings, skylights, gutters, conductors, cornices. Shop, 546 Main street, Stoneham, Mass.; tel. con. au25-4t*


*JUST RECEIVED ONE LOT OF*

## *Men's Overalls*

*ONLY* **98** *CENTS*

*PER PAIR*

## *Men's Khaki Pants*

*MARKED DOWN FOR ONE WEEK*

## *Bates Street Shirts*

*GENUINE MADRAS CLOTH*
*WHITE AND COLORED*

*TRY SEMI-RIGID COLLARS*
*FOR YOUNG MEN*

*Boy's Blouses and Corduroy Pants*
*FOR SCHOOL WEAR*

**FRANKLIN E. BARNES & CO.**

LEGAL STAMPS TEL. 272-M

## Miss Frances B. Campbell

*Announces the Opening of Her*

## KINDERGARTEN

*and*

## NEW 1st GRADE CLASS

**ON WEDNESDAY, SEPTEMBER 27th**

*For Enrollment Apply at an Early Date to*

**FRANCES B. CAMPBELL**

468 HUMPHREY STREET SWAMPSCOTT, MASS.

—Telephone Lynn 5765-M—

WATERFIELD HALL WINCHESTER


### NEWSY PARAGRAPHS

Anna Sorensen, hairdressing, marcel waving and scalp treatment, shampooing and hot curling, 577 Main street, with Miss Bunker. s1-4t*

Playing at the Winchester Country Club yesterday forenoon, Miss Barbara Pike, daughter of Town Counsel Addison R. Pike, made the 6th hole in one stroke. Miss Pike lays no claim to being a "phenom," but the play was quite a feat nevertheless.

Dressmaking of all kinds, evening gowns a specialty. M. Bellows, White's Building, Room 4. au25-4t*

The family of Mr. Arthur French returned home this week from spending the summer at their cottage at Deer Isle, Maine.

Mr. and Mrs. W. H. MsGill returned home this week from Rockport, where ing the summer at their cottage at

The Winchester Exchange and Tea Room opened on August 21st. Home made cakes fresh every day. au25-2t

Miss Maria A. Parsons, who has been spending the summer at Andover, N. H., will return home this week.

Mr. and Mrs. Geo. Hale Reed, are home from Fairhaven.

For Sale—Shrubs, Trees, Vines and Rose bushes at the Melrose Nurseries, Japan Barberry and Cal. Privet for hedging, landscape planting. A. M. Tuttle and Co., Melrose Highlands, Mass. Tel. Melrose 42. my12-tf

Miss Alice Foley, assistant to the officers of the Town at the Town Hall, is spending a vacation at Newport, R. I.

Mr. James McCraven returned this week from a stay at Orono, Me.

For quickly heating your house on chilly fall mornings there is nothing so satisfactory and clean as good hard Oak wood in the heater and fire place. For sale by Parker & Lane Co.

Mrs. James Hinds, wife of our Town Engineer and Supt. of Streets, returns this week from an extended trip to Europe.

About 23 members of Winchester Lodge of Elks attended the field day at Marlboro Sunday, making the trip over and back by auto.

The public playgrounds at Leonard and Manchester Fields close for the season Labor Day.

Picture framing by experts. Large assortment of frames to select from. Wilson's.

Winchester will soon see increased activity in horseback riding again, many of the local stables returning their horses after a summer in the country. Messrs. Arthur Black, Arthur A. Kidder, Charles R. Greco and Harry Good brought their horses home this week.

Save coal. 30% to 50 % saved by use of the celebrated Savir Devices. E. O. Hatch, Winchester Phone 597-R. s1-tf

Mr. Richard W. Grant, former supervisor of music in the public schools, has left to assume his duties as director of music at the Pennsylvania State College.

The wedding of Mr. Clarence A. Sawyer of Saugus and Miss Frances L. Crooker, daughter of Mr. and Mrs. Henry H. Crooker of Fells road will take place September 11.

Take a pack of playing cards with you. For sale at Wilson's.

A daughter yas born at the Winchester Hospital on Monday to Mr. and Mrs. Arthur E. A. King of 893 Main street.

Mr. and Mrs. Adam R. Hamilton of 20 Arthur street are the parents of a daughter born at the Winchester Hospital Saturday.


## Glendale Farm Inn

WOBURN, MASS.

**Special Thursday Night Dinner**

Served from 6 to 7:30 P. M.

PRICE **$1.00**

**Special Sunday Dinner**

Served from 2 to 7:30 P. M.

**Dinner and Light Lunches**

Served Daily 8 A. M. to 7:30 P. M.

MRS. C. WOODMAN

171 Cambridge Street Tel. Woburn 508-W

s1-4t

## *Advertise in the "Star"*


### NEWSY PARAGRAPHS

Bridge is the game! Wilson's pad scores are laid out properly and eliminate disputes. We sent them to Portland, Me.; Hillsboro, N. H.; Duxbury, Mass., and Saconnett, R. I., this week on order. Have you tried them?

The Winchester police were notified Monday that a Ford sedan registered in the name of Allan F. Howard of 20 Lake street had been found in Cambridge with one wheel broken.

The police were notified Tuesday morning at about 4 o'clock that an automobile had been wrecked on Cambridge street. Investigation revealed that the car was wrecked near the driveway to the Elder estate, and Leo Walsh of Cambridge was found in the rear of the car, which was towed to the police garage by the Central Auto Co.

The Winchester Exchange and Tea Room opened on August 21st. Home made cakes fresh every day. au25-2t

Mr. and Mrs. Forrest G. Brackett returned home this week, after spending the summer at Jefferson, N. H.

The celebrated Savir Coal Devices for Kitchen Range, Hot Air, Steam or Hot Water Heaters will save 30% to 50% of coal bill. Call E. O. Hatch, Winchester 597-R. s1-tf

Warren F. Barnes returned this week from Harborside, Maine where he has been spending the summer.

Mr. and Mrs. John L. McMinamin (Anna Doherty) of 895 Main street, are the parents of a son born August 15, 1922.

Dressmaking of all kinds, evening gowns a specialty. M. Bellows, White's Building, Room 4. au25-4t*

Miss Helen Doherty of 895 Main street, has just returned from a two weeks vacation spent at the Woodbine Cottage, Wells Beach, Maine.

Smart Gowns and Waist made to order. Expert remodeling. Miss Alston, 12 West street, Boston, Bigelow Kennard Bldg., Room 712, Tel. Dewey 1795-M. s1-8t*

Mr. William A. Lefavour has been appointed acting secretary of William Parkman Lodge, A. F. & A. M., during the remainder of the term of Secretary Edward E. Thompson, who leaves this week to take up his residence at Oak Park, Chicago.

Saving Devices really saves Coal. Thousands in use on Kitchen Ranges. Hot Air, Steam or Hot Water Heater, simple in constructive nothing to get out of order. 30% to 50% saved call E. O. Hatch Winchester 597-R. s1-tf

Capt. and Mrs. Geo. F. Adams with their daughter Muriel have been visiting his parents Mr. and Mrs. J. C. Adams, Dix street. Capt. Adams having been at the Navy Yard, Charlestown for the past two years, as Quartermaster at the Marine Barracks. He has been transferred to Norfolk, Va., for duty as Commanding Officer of the Marines on the S. S. Delaware.

The Winchester Exchange and Tea Room opened on August 21st. Home made cakes fresh every day. au25-2t

Thick end rib corn beef, 22c lb; corn shoulders, 20c a lb; face rump roast, 35c a lb.; fancy briskets, 30c a lb; short legs lamb, 35c a lb; fore quarters best lamb, 22c lb; fresh killed broilers, 45c lb; fresh killed fowl, 40c lb. At Blaisdell's Market, Tel. 1271.

Coke is reported selling in Winchester at $16 or more a ton, and hard wood is bringing $22 a cord.

For quickly heating your house on chilly fall mornings there is nothing so satisfactory and clean as good hard Oak wood in the heater and fire place. For sale by Parker & Lane Co.


## WILLIAM M. SMITH

## REAL ESTATE AND INSURANCE

TELEPHONES: { Office 1337 / Residence 56-R

## PERCIVAL B. METCALF

**REAL ESTATE INSURANCE MORTGAGES**

BOSTON OFFICE: 1 BEACON STREET

Tel. Winchester 361 Haymarket 933

FOR SALE—Price $6500. Modern house of eight rooms, with hardwood floors throughout; heated by steam; laundry in basement; house in splendid condition; situated on east side, in good residential section of the town; 10 mnutes to Winchester station. Owner obliged to sell on account of change in business. Easy terms can be arranged.

## INSURANCE of Every Description

RENTAL WANTED—Couple want to rent small single house, unfurnished, $100 to $125.

RENTAL WANTED—Small family want a furnished house for the Winter, preferably West Side; about $125.

FOR SALE—Highland Avenue, exceptionally well-built house of 9 rooms, sleeping porch, specious verandas, A-1 condition throughout, attractive grounds.

**HERBERT WADSWORTH**

LANE BUILDING

Telephone Winchester 291

**FOR RENT**

FIRST-CLASS STORAGE space for household furniture, in Brown Block, in Winchester Centre. Clean, light room at very reasonable terms.

**THOMAS H. BARRETT**

Real Estate Insurance

546 MAIN STREET, WINCHESTER

Tel. Win. 357-M or 579-M

## *Real Estate and Insurance*

**A. MILES HOLBROOK**

28 CHURCH STREET, WINCHESTER

Telephone Winchester 1250 Res. 747-W

## SPORT HOSE

**For Men, Women and Children**

We have received this week a part shipment of our fall line of SPORT HOSE.

You will certainly be pleased with the *quality, style and reasonable prices.*

## Toys and Dolls

If you are looking for a birthday gift or desire to select a holiday gift as early as this, ask to see our toys and dolls. There are some mighty good values among them.

**G. RAYMOND BANCROFT**

TEL. WINCHESTER 671-W 7 MT. VERNON STREET

PUBLIC LIBRARY,
WINCHESTER,
MASS.

# THE WINCHESTER STAR.

VOL XLII. NO. 9 WINCHESTER, MASS., FRIDAY, SEPTEMBER 8, 1922 PRICE SEVEN CENTS

## AMRAD RADIOPHONE BROADCASTING SCHEDULE

AMRAD WGI
AMERICAN RADIO AND RESEARCH CORP.
Medford Hillside, Mass.

**Sunday, September 10**

4:00 P. M.—Song Recital. Miss Marnia Wood, Soprano, and Miss Leonora Wood, Mezzo Soprano, Miss Victoria Newman, at the piano. Pupils of Madam Ferrabini of Boston.
1. "Caro Nome from Rigoletto" .....Verdi
Miss Marnia Wood
2. "Lieto Signor" from Gli Ugonotti ..... Meyerbeer
Miss Leonora Wood
3. Duet "Se Saran Rose" .....Arditi
The Misses Wood
4. "When Song is Sweet" .....Sans Souci
Miss Marnia Wood
5. "Annie Laurie" .....Douglas Scott
Miss Leonora Wood
6. Duet "A Ritorna" from Stabat Mater Rossini
The Misses Wood

7:45 P. M.—Boston Police Reports, Boston Police Headquarters.

8:00 P. M.—Radio Church Service, conducted by Rev. Harold Marshall, Manager Universalist Publishing House. Mr. Howard Martel, Baritone Soloist and Mrs. Ruth S. MacConnell, Soprano Soloist, will assist in the music of the service.
1. Soprano Solo "Still, Still with Thee" Custance
2. Sermon "Why Education" Rev. H. Marshall
3. Baritone Solo "Ninety First Psalm" MacDermid

8:40 P. M.—Concert Program. Mrs. Ruth S. MacConnell, Soprano Soloist of the Universalist Church, Wakefield, Mass., accompanied by Miss Alice McPhee. Mr. Howard Martel, Baritone Soloist of the Boston English Opera Company and the Royal Lyceum Bureau, accompanied by Miss Lena B. Knox.
1. Aria "Even Bravest Hearts" from Faust Gounod
Mr. Martel
2. a. "For You Alone" .....Guhl
b. "Mighty Lak' a Rose" .....Nevin
Miss MacConnell
3. a. "Song of the Soul" .....Breil
b. "Banjo Song" .....Homer
Mr. Martel
4. a. "Until" ..... Sanderson
b. "Deep River" .....Burleigh
Miss MacConnell
5. a. "Mother of Pearl" .....Ball
b. "Within a Mile of Edinburg Town" .Hook
Mr. Martel.
6. "Good Bye" .....Tosti
Miss MacConnell

**Monday, September 11**

7:00 A. M. "Before Breakfast Set-Ups." Mr. Arthur E. Baird of Caine's College of Physical Culture. 7:00-7:20 Toning Up Exercises for Business Men; 7:20-7:40 Weight Reducing Exercises; 7:40-8:00 Weight Increasing Exercises. A short talk follows the work-out.
10:00 A. M.—Musical Program.
11:30 A. M.—Official Weather Forecast (485 meters).
1:30 P. M.—Boston Farmers Produce Market Report (485 meters.)
3:00 P. M.—Current Events, Boston Traveler.
3:25 P. M.—Musical Program.
6:00 P. M.—Market Report—U. S. Bureau of Agriculture Economics (485 meters).
6:30 P. M.—Boston Police Reports, Boston Police Headquarters. Late News Flashes. Early Sports News. Boston American.
7:00 P. M.—Evening Program.
I. "The Family Circle" conducted by the Youth's Companion.
1. "Efficiency."
2. "Making Money at Home by Developing Films."
3. "It Rained Cats and Dogs—And other Things."
II. Weekly Business Report, by Roger W. Babson.
III. World Market Survey. Bulletins by Cable and Radio on Export Conditions. U. S. Department of Commerce.
IV. Final Baseball Scores—Boston American.
V. Henry Ralff, Baritone Soloist of the Boston English Grand Opera Company, in Concert Program. Mr. Ralff accompanies himself at the piano.
1. Aria "Vision Fair" from Herodiade Massenet
2. a. "Bedouin Love Song" .....Chadwick
b. "Lungi dal Caro Bene" (When two that Love are Parted) .....Secchi
3. a. "Two Grenadiers" .....Schumann
b. "Love Me or Not" .....Secchi
4. Aria "Heart Bowed Down" from Bohemian Girl ..... Balfe
5. a. "None but the Lonely Heart" Tchaikowsky
b. "I Must Down to the Seas Again" Dinsmore

**Tuesday, September 12**

7:00 A. M. "Before Breakfast Set-Ups." Mr. Arthur E. Baird, Caine's College of Physical Culture. 7:00-7:20 Toning Up Exercises for Business Men; 7:20-7:40—Weight Reducing Exercises; 7:40-8:00—Weight Increasing Exercises. A short talk follows the work-out.
10:00 A. M.—Musical Program.
11:30 A. M.—Official Weather Forecast (485 meters).
1:30 P. M.—Boston Farmers Produce Market Report (485 meters).
2:00 P. M.—Amrad Women's Club.
I. "Policewomen." Miss Mary E. Driscoll. New England Supervisor, Interdepartmental Social Hygiene Board.
II. Music on the Chickering Ampico.
1. "Valse Caprice" .....Rubenstein
Played by Wilhelm Bachaus
2. "Au Printemps" (To Spring) Gounod-Kuhe
Played by Howard Brockway
III. Fashion Talks—Courtesy Nast Publications.
1. "Ribbons and the New Use of Ribbons" Vogue
2. "The Correctly Dressed Dancing Man of the Cabaret"—Vanity Fair.
3. "Using Tapestries"—House and Garden.
3:00 P. M.—Current Events, Boston Traveler.
3:25 P. M.—Musical Program.
6:00 P. M.—Market Report—U. S. Bureau of Agriculture Economics (485 meters).
6:30 P. M.—Boston Police Reports, Boston Police Headquarters. Late News Flashes—Early Sports News—Boston American.
7:00 P. M.—Evening Program.
I. Sleepytime Story: "To the Crooked Stick Post Office" In Two Parts. (Little Folks) Miss Eunice Randall.
II. Music for the Little Folks.
III. Lecture "The Dawn of English," David M. Cheney, Chairman of Committee on Tufts College Radio Lectures. Fifty-third in the series.
IV. "Fall Styles for Women," Miss Harriet E. Ainsworth, Manager Filene's Clothing Information Bureau. Miss Ainsworth's talks last Spring are well remembered. This begins a new series of talks on clothing.
V. Final Baseball Scores—Boston American.
VI. Concert. Miss Blanche LaRue, Contralto, Miss Rhoda Whitman, Soprano, Miss Bernice Moulton, Pianist. Second appearance at the concerts.
1. a. "Song of the Open" .....LaForge
b. "Where My Caravan Has Rested" .Lohr
Miss Rhoda Whithman

(Continued on page 4)

## HOME AGAIN

Mr. and Mrs. H. W. Ash, returned this week from Mirror Lake, N. H., where they have been spending the summer.

Mrs. Anson Burton returned this week from New Hampshire.

Dr. and Mrs. Philip Hammond and family returned home this week from West Bath, Me.

Mr. and Mrs. R. M. Armstrong, after spending the summer at Friendship, Maine, returned to town this week.

Mr. and Mrs. Chas. P. Fenno and family returned from Duxbury this week.

Mr. and Mrs. John W. Watters and family, who have been spending the summer at Annisquam, returned home this week.

Mr. and Mrs. R. W. Armstrong has returned from Friendship, Me.

Mr. and Mrs. R. B. Derby, after spending the summer at Richmond, Maine, returned home this week.

Mr. and Mrs. Wm. Adriance returned this week from Temple Farm, Randolph, Vt.

Mr. and Mrs. A. E. Sanford, have returned from Mirror Lake, N. H.

Mr. and Mrs. M. F. Brown, returned this week from Milford, N. H.

Mr. and Mrs. Wm. Ghirardini are home from Humarock Beach.

Mr. Geo. Kirpartrick returned this week from Chebeaque Island, Me., where he has been spending the summer.

Mr. and Mrs. H. W. Brown, have returned from Bass Rock, Gloucester.

Mrs. Neil Doherty and family, who have been spending the month of August at Salisbury Beach, returned home last week.

Mr. and Mrs. W. H. Foss are home from Manchester, N. H.

Mr. and Mrs. Geo. Heintz have arrived home from Bethlehem, N. H., where they have been spending the summer months.

Mr. and Mrs. H. A. Wadleigh and family arrived home this week from Falmouth.

Miss Mary A. Lyons, teacher at the Rumford School, arrived home this week from Allerton where she had been spending the month of August.

Mrs. Theo. Main returned from Ashland, N. H., this week.

Mrs. L. T. Mason and family have returned from Peaks Island, Me., where they had been spending the summer.

Mrs. J. N. Mason returned this week from Rockport.

Mrs. A. Kelley, arrived home from Maplewood, N. H., this week.

Mr. and Mrs. M. H. Bartlett, are home from Minot, where they have been spending the summer months.

Mr. and Mrs. H. J. Saabye, who have been spending the summer at Scituate, are home.

Miss M. J. Hills, teacher at the Wadleigh School, who has been spending the summer at Glastonbury, Conn., arrived home this week.

Mrs. M. P. Martin and family are home from Biddeford, Maine.

Mr. and Mrs. Arthur Black who have been spending the summer at Freedom, N. H. are home.

Mr. and Mrs. W. H. Mulholland arrived in town this week from Falmouth.

Mr. and Mrs. C. A. Burnham have returned from Sanbornville, N. H.

Mr. and Mrs. D. F. Higgins who have been spending a vacation at Orleans, Mass., returned last week.

Mr. and Mrs. R. L. Palmer, returned this week from Plymouth, where they have been spending the summer.

Mr. and Mrs. G. A. Felber, are home from Sedgwick, Maine.

Among those who returned from Manomet Beach this week were Mrs. E. A. Tucker, and Mrs. H. A. Goddard.

Mr. and Mrs. P. H. Howard, are back from New London, N. H.

Mr. and Mrs. Waldo L. Hart arrived home from Standish Shore, Duxbury, this week.

## NEWSY PARAGRAPHS

We carry a complete line of groceries and provisions, ice cream, cake, candy, cigars, at lowest prices, prompt delivery, at F. Dattilo and Sons, 61 Swanton street. Telephone 1359. *

Save coal. 30% to 50 % saved by use of the celebrated Savir Devices. E. O. Hatch, Winchester Phone 597-R. s1-tf

Del. grapes, 35c basket; peaches, $3.75 bushel; Bartlett pears, $2.00 box; at Blaisdell's Market, Tel. 1271.

Among the approaching weddings is that of Mr. Allan H. Wood, Jr., and Miss Hazel Harriet Woodside of Brighton.

A son, Robert King, was born last week to Mr. and Mrs. F. J. Moran of Governor's avenue.

Mr. and Mrs. Arthur H. Abbott of Main street are the parents of a son, Allen William, born at the Winchester Hospital Sunday.

**Women Voters!**

The Primary, Tuesday, September 12, gives you your one chance to help nominate the candidate of your choice!

The lack of your vote may place the wrong man on the ballot for the November Election!

If you want the best man to win—

**SAY IT WITH YOUR VOTES**

**Tuesday, September 12**

"THE PRIMARY VOTE IS THE VOTE THAT COUNTS!"

Lorence M. Woodside,
Vice Chairman Winchester Republican Town Committee
Political Advertisement

## ROBBED NURSES HOME

### Thief Who Stole at Hospital Quickly Captured by Police

Within five minutes after receiving a telephone message that a thief had entered and robbed the nurses home at the Winchester Hospital, Saturday, chief of police McIntosh had gathered the man in and had him at the Hospital for indentification. This was readily done, both by money and jewelry and by various nurses who saw him enter and leave the building.

The theft was committed Saturday noon at about one o'clock. Two of the nurses were sleeping in their rooms, but the rest were either on duty or at lunch at the hospital adjoining the home. Several nurses saw the man enter and later leave. He was in the home about ten minutes and they thought he was a telephone or electric light inspector, for he did not hesitate in going in the side door.

When they returned from lunch they found their rooms ransacked. Bureau drawers were pulled open and closet contents tossed about. They immediately realized they had been robbed and telephoned the police.

Taking officer Cassidy with him, Chief McIntosh started up Washington street. At Ridgeway he saw a man answering the description given. He arrested him, and when searched a big roll of bills and change was found in his side pocket. At the hospital he was identified by the nurses as the man seen entering and leaving the home.

The man gave his name as William L. Howes, aged 28 years, of Brockton. It is thought that he had carefully planned the robbery before-hand. He entered the room of eight nurses, taking a watch, a ring and various sums of money in lots of $20, $8, $4 and $6. All was recovered except the ring, which it is thought he threw away.

In the Woburn court Tuesday morning he pleaded guilty and was sentenced to the Massachusetts Reformatory. He appealed the sentence. He is thought to be the same man who robbed the nurses home on Jan. 6th, when money was stolen. It is said that he was arrested in California in 1920 for impersonating a U. S. army officer, being given five years at Fort Leavenworth. He was released recently from that prison on parole.

## MRS. ALMIRA E. ANDREWS

Mrs. Almira E. Andrews of 18 Brooks street and Chatham, Mass., died at the Emery homestead on Oyster Pond road, Chatham, Saturday, Sept. 2, after a short illness.

Mrs. Andrews, the daughter of the late John and Mary Atwood Emery, was born in Chatham on December 17, 1857. She was educated in the public schools of the town, being graduated from the High School.

On December 25, 1895, she was married to the Rev. Samuel B. Andrews, at that time the pastor of the Congregational church of Chatham. Following their marriage they made their home in Westfield, Salem, Conn., and West Barnstable for a number of years. After the death of her husband in 1910 she made her winter home with her brother-in-law and sister, Dr. Albert F. Blaisdell and the late Mrs. Mary E. Blaisdell of this town, returning to Chatham for the summer seasons.

During her years of residence at Chatham she was devotedly interested in the various activities of the Congregational Church, of which an early and direct ancestor, the Rev. Stephen Emery, was minister in 1749. The present church building at Chatham was built by Mrs. Andrew's father, the late John Emery.

The funeral services, which were largely attended by the townspeople, were held at the family home at Chatham, on Tuesday afternoon, the Rev. Inor Partington of the Congregational church officiating. The interment was in the Union Cemetery at Chatham.

Mrs. Andrews is survived by one brother, Benjamin V. Emery of Chicago; a brother-in-law, Dr. Albert F. Blaisdell and a nephew, Dr. J. Harper Blaisdell of this town.

## RED CROSS NOTES

Miss Riseing is to have a vacation and during the month of September the Red Cross office will be open only on Tuesday evenings from 7 until 8:30 o'clock.

## REOPENS STUDIO

Miss Mabel Wingate reopens studio. Violin, Piano, Mandolin, Banjo, etc. taught.

Miss Mabel Wingate has resumed teaching Violin, Mandolin, Banjo, Guitar and Ukelele at her studio, room 10, Waterfield Bldg. Miss Oriana Wingate has resumed teaching piano. 8 Stratford road, Tel. Win. 77-W.

## DISAPPOINTING HOLIDAY

Labor day turned out to be a big dissappointment to many pleasure seekers, a downpour of rain keeping everyone under cover during the entire day. Opening during the night, the rain fell throughout the day, the weather clearing at six in the evening. The fall of rain is said to have been one of the heaviest on any day this summer.

Owing to the rain most of the sports scheduled for the day were postponed or else called off. The regatta at the Winchester Boat Club was postponed until this Saturday afternoon, when it will be held at the club beginning at 2.30 p. m. The base ball game was cancelled and the mixed tournament at the Country Club could not be run off. The only event which was held in town as scheduled was the dance in the evening at the Winchester Boat Club.

## MISS CULLEN WEDS DR. QUINN IN THE NAVY YARD CHAPEL

In the chapel of the Charlestown Navy Yard at 9:30 on Wednesday morning, Miss Margaret Ellen Cullen of 10 Hill street, daughter of the late Mrs. Mary Cullen, was married to Dr. Milton James Quinn of the United States Medical Corps and attached to the Brooklyn Navy Yard. Dr. Quinn is the son of Mr. and Mrs. John J. Quinn of St. Joseph, Missouri. The ceremony was performed by Capt. Eugene N. MacDonald, chaplain, who was also celebrant of the nuptial mass.

Miss Cullen's gown was of imported chiffon velvet in pearl gray, with hat of the same, faced with pink georgette and she carried Killarney roses. She was attended by two of her nieces, Miss Ruth Esther Poland as bridesmaid and little Marietta Cecelie McDonald as flower girl. The bridesmaid's dress was of salmon pink georgette over satin of the same shade with a hat of black panne velvet faced with salmon pink georgette and embroidered in silver thread. She carried a bouquet of American Beauty roses. The little flower girl was gowned in rosebud challis with poke bonnet of rose colored crepe-de-chine and horsehair straw and she carried a basket of moss rosebuds.

Dr. Quinn had as his attendant Dr. Walter Garnett Nelson of Washington, D. C., on duty at the United States Marine Hospital, Chelsea.

The bride is a graduate of Winchester High School and the Mass. Homeopathic Hospital Training School, and served 18 months in France with Base Hospital Unit 44. Since then she has been stationed at the Chelsea Marine Hospital where she remained until 3 weeks ago when she was mustered out of the service.

Miss Cullen was given in marriage by her brother, Mr. Benjamin F. Cullen of Winchester. During the Mass Miss Mabel M. Coty of this town rendered two very lovely vocal selections, A Perfect Day and Dolan's Ave Maria.

Following the marriage a wedding breakfast and reception was held at the bride's home, 10 Hill street, which was attended by the immediate relatives of the bride, Fr. McDonald was also a guest at the breakfast. Dr. and Mrs. Quinn were the recipients of many beautiful gifts. They will enjoy a three weeks' tour of Maine and southern Canada, after which they will make their home in Brooklyn, New York.

## TRUCK STRUCK SEDAN

Two men were taken to the Winchester Hospital and one of them arrested for drunkenness and later fined $10 after the light auto truck they were riding in struck a sedan driven by Mrs. William McGill as it was turning from Cambridge street into Foxcroft road Friday evening.

The truck was owned by Daniel Walker of West Somerville and was operated by John Lodge of North Cambridge. With Lodge were Carl Johnson of Arlington and Richton Muller of Cambridge. The truck was just behind the sedan, and when it turned, struck the rear wheel and side. The truck was overturned and the three men thrown out, it being badly damaged. The sedan had a rear fender and tire rack smached.

Dr. Sheehy was called and attended the men. Both received numerous cuts, bruises and sprains, and after treatment Johnson was arrrested for drunkenness. He was in the Woburn court Saturday morning and fined $10.

## HATCH—FOREMAN

A very pretty wedding took place at the home of Mr. and Mrs. George Foreman on Thursday evening, August 31st, when their daughter Mildred and Mr. Ralph W. Hatch were joined in marriage.

The ceremony was performed at eight o'clock by the Rev. Alliston B. Gifford of the Methodist Episcopal church.

Mr. Ronald K. Hatch, brother of the groom, was best man, while the bride was attended by Miss Jessie M. Dearborn as maid of honor and Miss Kathleen Morse as bridesmaid.

The bride wore a dress of white georgette trimmed with georgette rosebuds, and her wedding veil was caught with a spray of orange blossoms. She carried a shower bouquet of bride's roses and lilies of the valley.

The bridesmaids were dressed alike in quaint frocks of sunset taffeta and carried Orphelia roses.

An informal reception was held after the ceremony, which was largely attended by friends and relatives of the bride and groom.

The house was beautifully decorated with pink and white asters, dahlias and asparagus fern.

## BUILDING PERMITS

Building permits issued for week ending September 6, by Inspector of Buildings.

John T. Nelson, 20 Cedar street, wood frame garage at 20 Cedar street, 9x15.

A. H. McLatchy Co., Inc., 18 Cross street. Addition to cement building at 18 Cross street, 15x10.

Ellen Haligan, 26 Tremont street, wood frame garage at 26 Tremont street, 12x18.

John O. Robinson, 37 Brookside road, wood frame garage at 32 Brookside road, 18x18.

Luther Conant, Jr., 91 Bacon street, alteration to garage at 91 Bacon street, 16x20.

For quickly heating your house on chilly fall morning's there is nothing so satisfactory and clean as good hard Oak wood in the heater and fire place. For sale by Parker & Lane Co. tf

## MR. RADLEY HAS THOROUGH TRAINING

Editor of the Star:
Dear Sir:

I am glad to heartily endorse the candidacy of Mr. Alfred D. Radley for Representative from this District. I have known Mr. Radley as a neighbor and friend for ten years and have always found him dependable and possessed of a sane, well-balanced point of view on public questions.

Mr. Radley has had a thorough legal training, being a graduate of the Harvard Law School and has had many years of experience in the practice of law in Peoria, Illinois and Boston.

With the many disturbed political and social conditions facing us today it is important that we elect to public office men of integrity who believe in orderly processes of government under the law and who have no selfish or improper motives to influence their judgment.

Mr. Radley fully meets these specifications and will, I believe, strive at all times to represent the best judgment of his district and to bring a trained mind to the solution of the problems coming before the Legislature.

Yours very truly,
Carl F. Woods,
93 Bacon Street,
Winchester, Mass.

Political Advertisement

## UNVEILING OF MEMORIAL WINDOW AT UNITARIAN CHURCH

At the morning service in the Unitarian church, at 10:30, next Sunday, Sept. 10, a memorial window will be unveiled. The window is the gift of Mrs. Frank Moseley, and is in memory of Mrs. Mosely's mother, and Mr. Moseley's mother. It has been designed by Phipps, Ball and Ross of Boston. Two grand daughters of Mr. and Mrs. Moseley will unveil the window. The committee will formally accept the gift for the Society, and Mr. Reed will preach a sermon suggested by the memorial.

All are cordially invited to the service.

## MYSTIC VALLEY LODGE A. F. & A. M.

Members of the 22 Club, comprising the presiding Masters in the several lodges of the sixth Masonic district, will be the guests of Mystic Valley Lodge at a dinner in the apartments tomorrow, Saturday evening, and at eight o'clock will confer the Fellow Craft degree on candidates.

Resident Masons are cordially invited to be present.

Amasa Harrington, Master.
William A. Lefavour, Acting Sec.

## ARCHITECT FOR RUMFORD SCHOOL SELECTED

The School Building Committee has selected as architect for the new Rumford school, Mr. Charles G. Loring of Boston. Mr. Loring is the son of the late Charles G. Loring, formerly curator of the Boston Museum of Fine Arts. He is a graduate of Harvard and the institute of Technology, and studied three years in the Ecole des Beaux Arts in Paris. During the war he was a Captain in the Air Service and in charge of the construction of air dromes at the front in France. Among the recent school buildings which he has planned are the North Junior High in Waltham; the Stoughton High School, 16 room Grade School in Everett, addition to the Centre Elementary School in Everett, addition to the Junior High School in Somerville, 16-room Elementary School in East Boston, and the High School, West Springfield.

## BASEBALL TOMORROW

Tomorrow and for the balance of the season the Town Team will play on Manchester Field. This Saturday we will meet St. Mary's of Lynn, a team managed by McKee the sporting editor of the Lynn Item. This team is the pick of the City League which was all the rage in Lynn this season, and Mr. McKee claims that he has a team as good as any in Greater Boston. Durant and Flaherty will be the batting for Winchester with McCarthy 1b, Spillane 2b, Gourville, ss, Sullivan, 3b, Quigley. McKenzie and Windon outfields.

## MR. CHIDLEY TO PREACH SUNDAY

Rev. Howard J. Chidley, Pastor of the First Congregational Church, who has been absent on a cruise of four months, returned home Thursday evening and will occupy his pulpit Sunday. At the morning service his theme will be "Travel and Discovery." The subject for the evening service will be "Five Impressive Experiences."

## NEWSY PARAGRAPHS

Ralph Luanco of Winchester was fined $10 Thursday for overspeeding in Woburn.

Mrs. Sanford Petts was attendant poned, cards to that effect being iswedding at Scituate Tuesday afternoon.

Mrs. Mary E. Smith youngest daughter of Harry A. Kyle formerly of this town has just returned from a month's visit at his farm, Sussex, N. B. Mr. Kyle, as many will be interested to know, is engaged in the farming business on a large scale there.

Miss Ekman is showing new fall hats at very moderate prices, 17 Church street. (Hallendays.)

Fresh killed broilers, 45c; ox tongues, corned or fresh, 38c; best sugar cured hams, whole or half, 32c; short legs lamb, 35c; fores lamb, 22c; at Blaisdell's Market, Tel. 1271.

## COMING EVENTS

Sept. 9, Saturday. Winchester Boat Club: Regatta and water sports postponed from Labor Day open at 2.30 p. m.

Sept. 9, Saturday. Dance at Winchester Boat Club.

Sept. 9, Saturday. Winchester Country Club: Medal play-best 16 gross qualify for President's club; best 16 net qualify for fall cup.

Sept. 12, Winchester Country Club: Ladies' play-Qualifying round for club championship.

Sept. 13, Wednesday. Winchester Country Club: Massachusetts Golf Asso., invitation four ball match, medal play.

## MISSTATEMENTS MADE

The wedding of Miss Brenda Bond, daughter of Mr. and Mrs. Herbert T. Bond, and Mr. Albert Paine Smith, son of Mr. Albert P. Smith, to have been held last evening, has been postponed, cards to that ekect being issued last week. The postponment of the ceremony has been the subject of considerable insinuation by certain Boston papers, much to the discomfort of the two families, and notwithstanding the fact that the decision to advance the date was made by Mr. Smith and Miss Bond.

In connection with the publicity given the incident, Mrs. Bond has given the following letter to the Star: My Dear Mr. Wilson:

I very much appreciate the opportunity to use valuable space in the Star to correct misstatements appearing in certain Boston newspapers of Sept. 7th.

No special delivery letter derogatory to "Jack" Smith has ever been received by me, and Brenda's engagement announcement and all her wedding arrangments have had Mr. Bond's approveal and co-operation. Upon the decision to postpone the wedding the conventional notices to that effect were sent out, thereby complying with customary social usage.

Sincerely,
Lora A. Bond.

## BRIDGE PROGRESSING

Although the slowest stage in the construction of the new Bacon street bridge has been reached, the work continues to show considerable progress from day to day. Last week the big piles used in supporting the concrete arch were driven into position in the river and work begun on building the forms for the concrete. Already the arch has been built on the piles, and the wing walls at the side are set up ready to be placed in position as soon as the arch is completed.

As soon as the arch is finished the steel reinforcing rods will be put in position, a day and a half job, and then the pouring of the concrete will be started. It looks now as though the start on pouring the concrete will be made early next week, and there appears little doubt but what the bridge will be open to travel well within the allotted time.

## AUTOS STRUCK AT LAKE ST.

Two automobile accidents occured on Wednesday at the dangerous corner at Lake and Main streets. Automobiles owned by John Foley of Shepard court and by Eugene Laimee of Medford were in a collision at the corner, and in the evening at 6:55 a Clydesdale truck owned by Esau Green of Irving street and a car owned by Potter Bros., of Malden and driven by Harry L. Hunting of Malden, collided. All the cars were damaged, but no one riding in them received injury.

## LUNCHEON FOR BRIDE-TO-BE

Miss Margaret Ellen Cullen and Dr. Milton James Quinn were the guests of honor on Monday evening at a luncheon given by Mrs. William E. McDonald, Jr., sister of the bride-to-be. The decorations consisted of crepe paper of bridal pink, pink rose petal confetti on the tables and vases of pink gladioli. Miss Mabel M. Coty and Dr. Walter G. Nelson rendered many vocal selections during the evening and Mrs. McDonald was assisted in serving by her sisters, Mrs. Harry E. Brown and Mrs. George R. Poland, and Miss Mabel W. Kelley.

## WRECKED ON TURNPIKE

Mr. Daniel T. Leahey of this town, driving a Peerless car, was in a bad accident on the Newburyport turnpike Sunday night at Saugus, several of the occupants being injured, and Walter L. Scott of Troy, N. Y., owner of the car, being brought to the Winchester Hospital suffering from a broken collar bone. The Peerless was being driven from Nahant to Woburn, Mr. Scott and his party having toured from New York over the holidays and returning to Woburn from a drive along the North Shore.

When crossing the turnpike the Peerless was struck by another car. It had three wheels torn off and was badly wrecked. Two ladies in the party were taken to the Melrose Hospital for treatment.

## NOTICE

**Return your STAR to your HOME ADDRESS after your vacation. Unless you order it home, it continues to go to your summer address. NOTIFY THIS OFFICE OF YOUR RETURN HOME.**

## WINCHESTER SAVINGS BANK

**26 Mt. Vernon Street**

Incorporated 1871

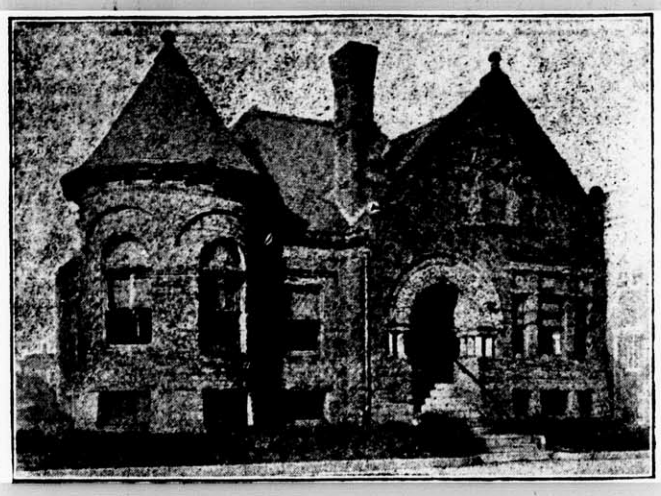

Deposits Over $2,000,000

This Bank is a Mutual Savings Bank incorporated under the laws of the Commonwealth of Massachusetts and is operated solely for the benefit of its depositors.

Deposits made on or before Wednesday, September 20, will draw interest from that day.

It's not what YOU EARN, but what YOU SAVE that counts!
Start a Savings Account with a small sum out of this week's pay—keep adding to it and you will never regret it.

Business Hours—8 A. M. to 3 P. M. Saturdays—8 A. M. to 12 M.; 6 to 8:30 P. M.

HARRY C. SANBORN, President WILLIAM E. PRIEST, Treasurer

——Telephone Winchester 30——


### MENDUM ANSWERS DEARBORN

Stanley A. Dearborn, Esq., in the September 1 issue of the "Star" asks about my vote on the Judge Pierce matter. That vote was the result of my honest conviction, uninfluenced by anybody, or by any other considerations than my own study of the case, the report of the investigating committee, the speech of Representative Jordan, one of the petitioners, and the speeches of members of the committee, on their report giving the petitioners "leave to withdraw."

Let me quote from the concluding portion of the report: "At most, it may be said that in this matter, the receipt of the gifts was indiscreet, under the circumstances the participation of the respondent [the Judge] in the concerns of the attorney imprudent, and in its public aspect the appearance of their relations unfortunate."

I desire to say that my feelings of personal sympathy for Judge Pierce were great. My regard for the dignity and impartiality of the Supreme Judicial Court of this Commonwealth, and my jealousy of its reputation were very great.

Let me further say that no less than 210 of the 240 members of the House were in attendance on the day of the debate. The only vote taken was a standing vote. Only 146 in all voted. I draw no inferences from the fact that more than 60 did not vote. I question no member's motives. Here is the provision of the Massachusetts Constitution under which the petition was brought: "the governor, with the consent of the council, may remove them [judicial officers] upon the address of both houses of the legislature." My vote was against the acceptance of the "leave to withdraw" report of the committee.

Other questions asked by Mr. Dearborn are not worth dignifying by making reply thereto.

In seeking some personal political advantage in thus publicly re-opening the closed case of Judge Pierce, Mr. Dearborn is doing the Judge anything but a kindness.

As this is political advertising space, I beg to append something of my record.

Graduate of Tufts College.

Former Principal of Woburn High School. Though unanimously re-elected, resigned to enter practice of law.

Admitted to Bar, 1895.

Woburn School Committee six years. Elected chairman during second term.

Delegate National Republican Convention, Chicago, 1908.

War Activities: Legal Advisory Board under Draft law. Member Boston Four Minute Men; Chairman Woburn Four Minute Men. First Sergeant D Co., 12th Regt. Infantry, Mass. State Guard May 23, 1917, to Nov. 4, 1920. Served in Boston Police Emergency.

Legislative Committees; Education; Legal Affairs.

Senatorships since 1908; Arlington 1909-1910; Medford, 1911-'12-'13-'15-'16-'17-'18-'19-'20. Wakefield, 1914; Winchester, 1921-1922. It is Woburn's turn."

For Senator, Samuel W. Mendum,
16 Arlington Road, Woburn.

Political Advertisement

### MILK CHART FOR AUGUST 1922

**Published by the**

**WINCHESTER BOARD OF HEALTH**

The bacteria count in this chart gives the number of bacteria found in one c. c. taken from the center of the sample after it had been well shaken. It should be remembered that another c. c. taken from the same sample might give a somewhat different count, but the difference would rarely, if ever, exceed 10 per cent.

| Dealers and Producers | Destination | Fat Content Legal Standard 3.25 | Total Solids Legal Standard 12.00 | Pasteurized | No. of Bacteria per C. C. | Where Produced |
|---|---|---|---|---|---|---|
| E. W. Chase, 173 Forest Street, Winchester, Mass. | Market | 4.40 | 12.92 | No | 30,000 | Forest Farm, Winchester, Mass. |
| Mrs. John Day, East Woburn, Mass. | Market | 4.00 | 12.32 | No | 116,000 | East Woburn, Mass. |
| Wm. Fallon & Sons, Stoneham, Mass. | Market | 4.00 | 12.94 | No | 40,000 | Parkway, Stoneham, Mass. |
| H. P. Hood & Sons, Charlestown, Mass. | Market | 3.60 | 11.96 | Yes | Spreader | Littleton, Lancaster and Mountorne, N. H. |
| H. P. Hood & Sons, Charlestown, Mass. | Grade A | 4.20 | 12.44 | Yes | 4,000 | Concord, Mass. |
| H. P. Hood & Sons, Charlestown, Mass. | Cherry Hill | 3.80 | 12.70 | No | 30,000 | Beverly Farms, Mass. |
| W. F. Noble & Sons Co., Winter Hill, Mass. | Market | 4.20 | 12.56 | Yes | 80,000 | Barre, Vt. |
| W. F. Noble & Sons Co., Winter Hill, Mass. | Grade A | 4.00 | 12.56 | Yes | 10,000 | Wells, Me. & N. Falmouth, Mass. |
| W. F. Noble & Sons Co., Winter Hill, Mass. | Blossom Hill | 4.40 | 12.80 | No | 8,000 | Winchester, Mass. |
| Clarence M. Perkins, Winchester, Mass. | Market | 4.20 | 13.06 | No | 30,000 | 99 Cross St., Winchester, Mass. |
| Fred Schneider, Woburn, Mass. | Market | 3.80 | 12.70 | No | 80,000 | Woburn, Mass. |
| S. S. Symmes, Winchester, Mass. | Market | 4.00 | 12.06 | No | 520,000 | Highland Avenue, Winchester, Mass |
| D. Whiting & Sons, Charlestown, Mass. | Market | 4.00 | 12.32 | Yes | 5,000 | Wilton, N. H. |
| D. Whiting & Sons, Charlestown, Mass. | Grade A | 4.20 | 12.68 | Yes | 180,000 | Wilton, N. H. |

The above names are arranged alphabetically, not in order of quality of milk.

Certain brands are not listed in this chart because they have been analyzed by competent authorities or are sold in Winchester in negligible quantities.

### TO THE VOTERS OF THE TWENTY-FIFTH MIDDLESEX REPRESENTATIVE DISTRICT

In last week's Winchester Star I read with great interest a letter of Thomas M. Vinson, one of your candidates for the nomination for Representative. In this letter Mr. Vinson states his record and says, "that economy in Governmental affairs and reduction of taxes are the most important matters for the consideration of the next Legislature." Granting this is true, it is meet and proper to examine Mr. Vinson's record for economy and reduction of taxation in the Town of Winchester. I have not had the time to examine Mr. Vinson's legislative record, so shall confine my remarks to his record in the Town of Winchester.

It will be remembered that in the Winchester Town Meeting of March, 1921, Mr. Vinson attempted to drive through an exhorbitant appropriation for High and Read streets, located in his thinly settled neighborhood. As I remember it, he succeeded in getting an appropriation of $20,000 for fixing High and Read streets, and then tried for another appropriation for $20,000 for water on these streets. The citizens at that meeting became exasperated and not only denied him the $20,000 appropriation for water but on reconsideration cut his $20,000 appropriation for fixing High and Read streets to a $10,000 appropriation for fixing "all streets in the rural district." Does it seem that Mr. Vinson was interested only in economy and reduction of taxation in Winchester when he endeavored to get an appropriation of $40,000 for two rural streets where there are not more than half a dozen inhabitants, including himself?

It may be of interest also to examine Mr. Vinson's record for accuracy of statement. He states that he led the opposition to the school program. This certainly will surprise many of our older and more prominent citizens. Many of you who attended a certain meeting for the school program will remember Mr. Vinson's glorious description of the sanitary and up-to-date conditions of the Winchester schools! You may remember also his statement that he had consulted the State Fire Commissioner O'Neil who approved the fire conditions of the schools and that on this last statement he was reminded by Mr. Roland Sherman that the state fire commissioner's name was Neal and not O'Neil.

In my opinion, no public problem can ever be properly solved unless facts on both sides are clearly ascertained and accurately stated. A legislator is not an advocate, he is a public servant, enacting laws that affect the welfare and happiness of all the people of the Commonwealth. These laws must be based on truth and justice or they become a mockery and a sham.

Alfred D. Radley,
89 Church St.
Winchester, Mass.

Political Advertisement

### Aunt Mandy's Code.

In Georgia they tell of the old black cook who was horrified to discover that one of the younger negroes, a helper in the kitchen, had been caught stealing. "Now," said Aunt Mandy, "I don't believe in stealin'. I never takes nothin' 'cept it's something to eat, or somethin' to wear, or somethin' what I thinks de missus don't want, or somethin' de boss is got too blind to miss!"—Harper's Magazine.


## ACCIDENT INSURANCE

We issue a Life Indemnity Accident Contract giving 50% larger benefits for loss of life or sight or for dismemberment without extra cost.

In addition to fixed amounts for death, dismemberment or loss of sight, it provides weekly indemnity as long as total disability lasts.

Without extra cost the benefits will be DOUBLED if the accident occurs in any of the following ways:

1. In a public conveyance, including steps, platform or running board of railyay or street railway cars or while boarding or alighting therefrom.
2. In a passenger elevator.
3. In a burning building.
4. By explosion of a steam boiler.
5. By a stroke of lightning.
6. By a cyclone or tornado.
7. By collapse of a building.

For each $1,500 of the principal sum the cost per year will be:

Ages 18 to 64 years inclusive

| | |
|---|---|
| SELECT RISKS | $5.00 |
| PREFERRED RISKS | 6.00 |
| SELECTED ORDINARY RISKS | 8.50 |

For further particulars, apply to

Dewick & Flanders
INSURANCE

Tel. Main 7530 100 Milk Street, Boston, Mass.

DANIEL KELLEY, Pres. D. W. HAWES, Treas.

## KELLEY & HAWES CO.

**Start Your Express Shipments RIGHT!**

**PACKED MARKED RIGHT**

**Shipments started right are half way there**

FURNITURE PACKING, MOVING AND STORAGE

Telephone 35 or 174 KELLEY & HAWES CO. Winchester Mass.

## Drummond's Market

543 MAIN STREET
WINCHESTER

FREE AUTO DELIVERY Tel. 899 and 1064 Winchester

## 10 cents to 9½ cents

*The Edison Electric Illuminating Company of Boston*

## More Money and a Better Position

Qualify as an automobile expert in our complete day and evening courses. Thorough instruction for Owners, Chauffeurs, Salesmen and Repairmen, covering operation, upkeep and repair of pleasure cars and trucks.

Fall Classes—Day and Evening
START SEPT. 11th

New classes every few weeks. Write, call or phone for new catalog and free pass.

AUTOMOTIVE SCHOOL
Northeastern University
Boston Y. M. C. A.
316 Huntington Ave.
Tel. Back Bay 4400

s8-2t

## Grace Gatchell

*Member of Faculty of Faelton Pianoforte School*

In Winchester, Thursdays, beginning
SEPTEMBER 14th
Young children taught in classes as well as privately.

For terms address
107 Queensberry Street
Boston
Tel. Copley 7707-W

s8-4t

## RANDALL'S

**WEEK END SPECIALS**

**Orange-Pineapple Ice Cream**
(By Request)
**Raspberry Sherbet**
**Peach Ice Cream**

**REGULAR FLAVORS**

Vanilla Strawberry
Chocolate Coffee
Pineapple Peach

**Frozen Pudding**
**Orange Sherbet,**

*Look for this space Every Week for our Week End Specials*
**Telephone 515**

**DELIVERIES**

Week-day orders must be in before 11 a. m. and 4 p. m.
Sundays before 11 a. m.—no afternoon delivery

## Miss Emerson's School

*for* GIRLS AND BOYS
29 RANGELEY
Re-opens September 21, 1922

au25-3t

## FOR OVER 40 YEARS

HALL'S CATARRH MEDICINE has been used successfully in the treatment of Catarrh.

HALL'S CATARRH MEDICINE consists of an Ointment which Quickly Relieves by local application, and the Internal Medicine, a Tonic, which acts through the Blood on the Mucous Surfaces, thus reducing the inflammation.

Sold by all druggists.
F. J. Cheney & Co., Toledo, Ohio.

LINSCOTT

Reo is not a Wall Street automobile—For eighteen years the same seven factory executives have directed its policy of making money by making a good car—Not QUANTITY but QUALITY is the source of Reo success.

R. W. LINSCOTT
REO Sales and Service
312 Main Street, Woburn
TEL. WOBURN 3

## Brazing-Welding-Carbon Burning

NOBLES' POLISH — OILS AND GREASES
STOP LIGHT SIGNALS — IGNITION CABLES AND PARTS
BRAKE LINING — MAZDA LAMPS—ALL C. P.
SPARK PLUGS — FAN BELTS AND HOSE

**KIMBALL & EARL**
**AUTOMOBILE MACHINISTS**

EVERYTHING FROM STARTING CRANK TO TAIL LIGHT
Authorized Franklin Service——Agents for Quaker State Oil
Official Focusing Station
751 MAIN STREET WINCHESTER, MASS.
Telephone 1365

## AUGUST
### The Banner Recreation Month

Why not arrange to have your laundry continued during your stay either at the Mountains—Country—Seashore? We can reach you, no matter where you are located, by Parcel Post or Express Service.

Our same grade of work will follow you with all promptness and dispatch. Goods are carefully packed, thus insuring their being received in the best condition. WE PAY PARCEL POST OR EXPRESS CHARGES ONE WAY—on goods being returned to you.

The Winchester Laundries, Inc.

## KNIGHT'S PHARMACY

TOILET ARTICLES
OF REFINEMENT

WINCHESTER SQUARE WEST, AT CHURCH STREET

ARLINGTON STORAGE
HOUSEHOLD GOODS ONLY
Fire-Proof Insect-Proof
Expert Packers and Movers
Tel. Arlington 1410
mh3tf

FRANK L. MARA
HOUSE PAINTER
and
INTERIOR DECORATOR
Interior Work a Specialty
Personal Supervision of All Work
SHOP, PARK ST.—TEL. 602-J

D. F. DINEEN
Plumbing and Heating
All Orders given prompt attention. Prices right. Work Guaranteed
41 Irving St. Tel. 1211-M

ANDREW SCHLEHUBER, Inc.
MEMBER OF ASSOCIATION OF ARMY-NAVY STORES
N. L. Merrill, Pres.
C. G. McGlone, Treas.
CATERERS AND CONFECTIONERS
Banquets, Private House Teas, Weddings and Dinner Parties a Specialty. Service to all parts of Massachusetts.
Tel. Lynn 4305, 4306
153 BROAD STREET, LYNN
f11-tf

C. FEINBERG
JUNK DEALER
Rags, Bottles, Rubbers, Old Iron and all kinds of Metals and Paper Stock. Automobile Tires Rubber Hose, Books and Magazines. Send me a postal and I wil call.
44 Middlesex Street Winchester
Tel. 501-R Winchester dec15,tf

300
THATS MY TELEPHONE
SANDERSON
ELECTRICIAN

WILLIAMSON & BLAKE
MASONS
Plaster, Brick & Cement Work
Repairing of All Kinds
627 MAIN ST., WOBURN MASS.
Tel Woburn 460-W or 791-W.

M. J. FOLEY
AMERICAN JUNK DEALER
Highest Prices Paid for Newspapers, Book Stock, Rags, Bottles, Metals, Rubbers, Auto Tires and Rubber Hose
7 Middlesex St., Winchester, Mass.
Tel. Winchester 1047-W
Second Hand Furniture Bought and Sold

THOMAS QUIGLEY, Jr.
TEAMSTER, CONTRACTOR and STONE MASON
PAVING, FLOORING, ROOFING
In Artificial Stone, Asphalt and All Concrete Products
Sidewalks, Driveways, Curbing, Steps, Etc.
Floors for Cellars, Stables, Factories and War Houses
—ESTIMATES FURNISHED—
18 LAKE STREET

TALKING MACHINES REPAIRED
HERBERT B. KELLOG
34 CLEVELAND STREET
ARLINGTON, MASS.
Tel. 881-W my18tf

NEWTON A. KNAPP & CO
Insurance Agency
137 Milk Street BOSTON Tel. Main 5244
8 Chestnut Stree WINCHESTER Tel. 1294

The Edison District Manager
Mr. F. E. Randall is our District Manager for Woburn, Winchester, Burlington and Stoneham.
Telephone: Woburn 233 or 1140, Winchester 1261 or 1260.
Mr. Randall is the Company's executive representative and will gladly give his personal attention to any unusual conditions if you will call him.
The Edison Electric Illuminating Company of Boston

NOTARY PUBLIC
JUSTICE OF THE PEACE
T. PRICE WILSON
Star Office

## BOND WON AT COUNTRY CLUB

The holiday events at the Winchester Country Club included a 36 hole medal play, 18 holes being played on Saturday and 18 on Monday morning, with prizes for both days and for the 36 hole play. Herbert T. Bond won the 36 hole play with a net of 138. His gross was 164, the best figures turned in.

The 36 hole play resulted as follows:

| | | | |
|---|---|---|---|
| H. T. Bond | 164 | 26 | 138 |
| H. E. Reeves | 205 | 64 | 141 |
| R. B. Wiggin | 184 | 40 | 144 |
| S. Hanford | 177 | 32 | 145 |
| W. A. Gilman | 208 | 60 | 148 |
| C. P. Whorf | 180 | 24 | 156 |
| A. L. Winn | 213 | 56 | 157 |
| H. V. Hovey | 201 | 40 | 161 |

The Saturday afternoon play was won by W. A. Gilman with a net of 65, J. E. Byron and A. L. Winn tied for second honors with a net of 67. The best gross went to R. L. Smith with 81, and H. T. Bond followed with 83.

The scores:

| | | | |
|---|---|---|---|
| W. A. Gilman | 95 | 30 | 65 |
| J. E. Byron | 85 | 18 | 67 |
| A. L. Winn | 95 | 28 | 67 |
| H. T. Bond | 83 | 13 | 70 |
| E. R. Rooney | 86 | 16 | 70 |
| R. B. Wiggin | 92 | 20 | 72 |
| H. W. Stratton | 96 | 24 | 72 |
| C. M. Crafts | 93 | 20 | 73 |
| R. L. Smith | 81 | 7 | 74 |
| P. W. Dunbar | 89 | 15 | 74 |
| S. Hanford | 90 | 16 | 74 |
| T. I. Freeburn | 96 | 22 | 74 |
| R. S. Dunbar | 91 | 16 | 75 |
| P. D. Ponier | 92 | 16 | 76 |
| R. B. Neiley | 98 | 22 | 76 |

Saturday morning's play resulted in H. T. Bond taking both net and gross, his figures being 81-13-67. E. J. Sherman, with a net of 70, was close behind, and F. D. Young tied him at the same figure.

The scores:

| | | | |
|---|---|---|---|
| H. T. Bond | 81 | 13 | 67 |
| E. J. Sherman | 90 | 20 | 70 |
| F. D. Young | 96 | 26 | 70 |
| S. Hanford | 87 | 16 | 71 |
| T. I. Freeburn | 96 | 22 | 74 |
| H. E. Reeves | 105 | 30 | 75 |
| C. P. Whorf | 88 | 12 | 76 |
| J. E. Byron | 94 | 18 | 76 |
| J. W. Osborne | 104 | 28 | 76 |
| A. W. Hilliard | 96 | 18 | 78 |
| L. W. Barta | 93 | 11 | 82 |
| E. F. High | 100 | 18 | 82 |
| E. A. Neiley | 101 | 18 | 83 |
| H. V. Hovey | 103 | 20 | 83 |
| W. A. Gilman | 113 | 26 | 87 |

Owing to the rain, the afternoon tournament to have been held Monday was not played.

## GUILD TO HOLD REUNION

Sunday, Sept. 24th, the Laymen's Retreat Guild will hold its annual Reunion at St. Gabriel's Monastery, Brighton, Mass. The several committees in charge are making every effort to make the event the most memorable one in the history of the Guild. The beautiful and spacious Monastery grounds will be open to the public. Owing to the large new membership that has been added to the Guild in the past year the exercises will be conducted in the open air. The wives, mothers and sisters of the members of the Guild are also invited to the Reunion, as the services will be open to both men and women. In fact all are welcome, whether members of the Guild or not, as this will afford an opportunity, to those who have not as yet allied themselves with this movement, to become acquainted with it.

### Mass and Sermon

By special permission of His Eminence, the Cardinal, those who attend the Reunion will be privileged to assist at a solemn high mass celebrated in the open on the Monastery grounds at 10:30 Sunday morning Sept. 24th. A special sermon will be preached by a well known eloquent missionary. Further announcements of the program of the Reunion will be made later.

### You Know What She Wants?

Adv.—A woman keeping a first-class boarding school, requiring a piano, is desirous of receiving a daughter of the above in exchange for the same.—Boston Transcript.

## COUNTY POLITICS

In marked contrast to Suffolk County, where various officials are fighting with their backs to the wall for their jobs, everything is peaceful and serene in Old Middlesex. Not one of the Middlesex County officials has a contest on his hands. The only contest in the county is where a vacancy will occur by the retirement from office of District Attorney Endicott P. Saltonstall of Newton.

County Commissioner Erson B. Barlow has served the county for several years. He is a well known Lowell business man and a prominent Elk.

Another popular official is clerk of courts Ralph N. Smith of Arlington who was the unanimous choice of the judges of the supreme judicial court to succeed William C. Dillingham of Malden, who died while in office. Mr. Smith has been connected with the clerk's office for twenty-five years and for ten years served as first assistant to Mr. Dillingham.

Ex-mayor Charles E. Hatfield of Newton who was appointed to the office of county treasurer to succeed J. O. Hayden of Somerville who also died in office, will be a candidate for county treasurer. Mr. Hatfield was mayor of Newton from 1910 to 1914 and was also chairman of the Republican state committee for the same period.

Thomas Leighton, Jr., of Cambridge, Register of Deeds, has been connected with that office since 1895. In fact it is the only place that he has worked. He served for sixteen years as an assistant to the late Edwin O. Childs of Newton and upon the death of Mr. Childs was appointed as register.

Among the prominent endorsers of assistant district attorney James C. Reilly of Lowell, who is a candidate for both the Republican and the Democratic nominations for district attorney, are District Attorney Endicott P. Saltonstall of Newton, first assistant district attorney Charles W. Blood of Newton and assistant district attorney R. H. Beaudreau of Marlboro.

George Stanley Harvey, another candidate for district attorney and a great grand niece of Gen. Lafayette were guests of the Lafayette club of Lowell at the club's annual outing at Tyngsboro recently.

Arthur K. Reading of Cambridge, another candidate, has many workers among the French-Canadians in Lowell. The vote in Lowell, this being the home city of Mr. Reilly and Gen. Pearson, will be interesting to look over.

## PIANOFORTE TEACHING

Mrs. Annie Soule Lewis will meet her pianoforte pupils, socially, in her home, No. 1 Maxwell road, Saturday, September 9th at 3:30 o'clock.

On this occasion, pupils will receive the prizes won for the best records made during the last season.

New pupils will be assigned dates after September 10th, in time for the first days of the term, commencing September 14th and 15th. For other information, address, Mrs. A. S. Lewis, 1 Maxwell road, Winchester.
s1-2t

### According to B. L. T.

"The sol-distant human race appears to its best advantage, perhaps its only advantage, in work. The race is not ornamental, nor is it over-bright, having only enough wit to scrape along with. Work is the best thing it does, and when it seeks to avoid this, its reason for existence, disappears."—Chicago Tribune.

## W. C. T. U. NOTES

First meeting of the season of the Woman's Christian Temperance Union will be held at the home of Mrs. Daniel Kelley, 4 Dix street on Friday, Sept. 15th at 3 p. m. It is interesting to note that in the checking up of more than twenty states that have nominated Congressmen to date, it is discovered that of the 256 Congressmen named 220 were nominated, and of these 182 have voted for prohibition enforcement and 38 are wet. In short only one dry Congressman has been defeated for renomination and of the new Congressmen two-thirds are for prohibition enforcement. The states that had voted at the time the analysis was made were Alabama, Arkansas, Florida, Illinois, Indiana, Iowa, Kansas, Kentucky, Maine, Missouri, Minnesota, Nebraska, North Carolina, North Dakota, Ohio, Oklahoma, Oregon, Pennsylvania, South Dakota, Tennessee, Texas, Virginia and West Virginia.

The primaries held since then in Mississippi do not alter the situation, for while it will be necessary to hold another primary, to determine which of the two Democratic candidates is nominated, both are dry and whichever goes to the Senate to take the place of Senator John Sharp Williams, will stand against any wine or beer proposition. Both candidates nominated for Governor of Ohio are dry.

Hon. C. C. Crabbe, author of Ohio's dry enforcement measure, was nominated for attorney general, in spite of the bitter opposition of the anto-prohibition forces. We trust Massachusetts will not fall behind these states on Sept. 12th but will stand for all that is high and noble and nominate only such candidates as are known to stand for the enforcement of the eighteenth amendment.

## NEWSY PARAGRAPHS

In the Essex county championship tennis doubles at the North Andover Country Club on Saturday afternoon, G. F. Neiley, this town, and A. K. Peabody of Haverhill beat Cleveland, and Harold Roberts, Laurence 6—4; 6—0. S. L. Beals and L. G. Plymton, Boston, beat Francis A. Wyman, Winchester, and Edgar C. Sherman, Lynn, 6—2; 6—2. In the second round Beals and Plymton beat Neiley and Peabody 6—2; 6—2.

Mrs. E. J. Prince's Chiropody and Massage office, 13 Church street, Room 6, will be open for business, Monday Sept. 11th.

In court Tuesday, William L. Howe, 28, charged with breaking and entering and larceny at the Nurses' Home of the Winchester Hospital, was sentenced to the Concord Reformatory. He appealed and was held in $1000.

John O'Toole was fined $20 for assulting patrolman William Rogers while the officer was arresting O'Toole's brother, Anthony. The latter, charged with drunkenness, was fined $10.

Miss Marguerite Waldmyer returned Monday from a six week's trip through Europe. She was a member of the Rev. Joel H. Metcalf party.

Mrs. John L. Sherman had a narrow escape form injury Tuesday when she was struck by a Ford runabout driven by Frank L. Lloyd of Billerica. The accident occured at McLaughlin's corner on Mt. Vernon street. Mrs. Sherman was only grazed and suffered no injury.

A Chevrolet car driven by Harry L. Bemis of Watertown lost a wheel Tuesday night in front of the Town Hall. Fortunately the car was travelling slowly at the time and no one was injured. The car was towed to a local garage for repairs.

A little son was born August 28th to Mr. and Mrs. Carl Mathew Issel (Marjorie Braddock) of 2765 Hampshire Road, Cleveland, Ohio.

The little one has been named Edward Braddock for his maternal grandfather.

Frederic Cobb of Lloyd street is the possessor of a gold lined silver loving cup which he won in the tennis tournament which was held last month at Hedding, N. H.

Mr. and Mrs. Herbert J. Saabye and family have returned from Scituate, Mass., where they have been spending the summer.

Heats Like Magic

Radiantfire is a beautiful gas fire that can be used anywhere—in that "cold corner" of your living room, in the sun-room or wherever else you need extra heat.

There are inexpensive portable and stationary models for every purpose. Clean, healthful, radiant heat. Saves using your furnace in Fall and Spring—will save you at least two tons of coal each winter. Quiet and absolutely odorless.

Come in and see a Radiantfire today. See for yourself how superior it is to any heating device you have ever seen.

ARLINGTON GAS LIGHT CO.
Tel. Arlington 2000

The HUMPHREY Radiantfire

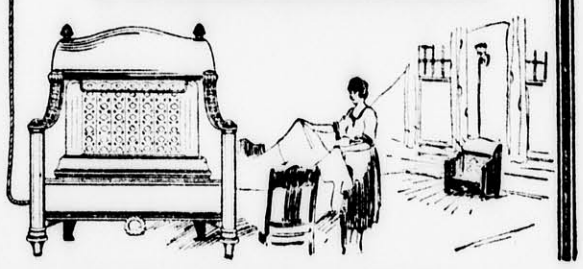

BRYANT & STRATTON
COMMERCIAL SCHOOL
BOSTON
INDIVIDUAL INSTRUCTION GIVEN BY COMPETENT EXPERIENCED INSTRUCTORS
ACCOUNTING—BOOKKEEPING—BUSINESS ADMINISTRATION—STENOGRAPHY—SECRETARIAL DUTIES—COMMERCIAL TEACHING—CIVIL SERVICE
58th Year begins Sept. 5 Evening Session begins Sept. 25
LIMITED REGISTRATION—EARLY APPLICATION ADVISABLE
New Bulletin upon request
NO CANVASSERS OR SOLICITORS EMPLOYED
J. W. BLAISDELL, Prin., 334 Boylston St., Boston
au4-10t

HOMECOMERS
Promptly Served With
MILK, CREAM and BUTTER
by the
WHITING MILK COMPANIES
The recent merger of D. Whiting & Sons, C. Brigham Co., and Elm Farm Milk Company Means better service and greater economy. Same branches, ownership and management.
Telephone any Whiting Division now for tomorrow's delivery.
WHITING MILK COMPANIES — PASTEURIZED 145 DEGREES 30 MINUTES — MILK
Whiting Milk Companies
TELEPHONES
Charlestown 1100
University 262
Dorchester 2100
12-88

PRACTICAL SUGGESTIONS FOR INEXPENSIVE ADDITIONS TO HOME COMFORT AND HEALTH —WITHOUT REBUILDING

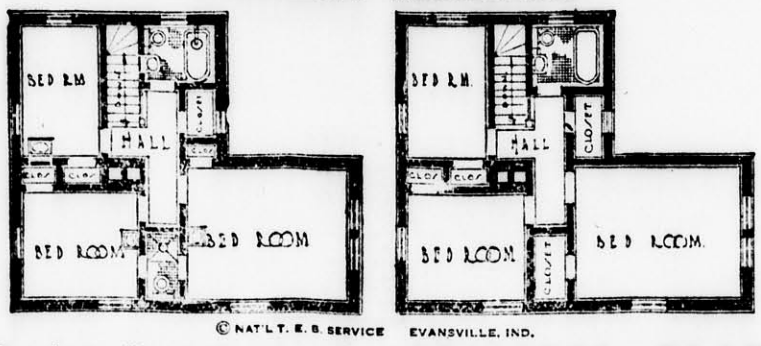


© NAT'L T. E. B. SERVICE EVANSVILLE, IND.

Comfort, Convenience and Privacy Multiplied Many Times

ORIGINAL PLAN

Second Floor Plan of a Two-Story "House" Changed Into a "Home" of Convenient Comfort

There's nothing in which Dad and the boys would find greater comfort and satisfaction than a shower and toilet room separate from the bathroom. It would help mother and "sis" out too, by taking the men folks out from under foot on the road to the bathroom.

Lavatories in the bedrooms also are conveniences that more than pay their way in comfort and privacy.

Here's a plan of the second story of a "one bathroom" house transformed at very moderate expense by adding those conveniences. A perfectly practical rearrangement of closet space has provided ample room for the added toilet and shower bath. The worth of the original bathroom has been doubled by adding a shower. The amount of building alteration required is trivial. Medicine and toilet cabinets over each lavatory cost little and are a final refinement.

The cost of the added plumbing equipment is not to be considered seriously alongside of the added encouragement for the family to keep clean and healthy. It is worth remembering that education in habits of personal cleanliness is the most valuable training a child can get.

Modern knowledge of hygiene calls imperatively for frequent bathing and washing of hands. Clean hands and clean bodies do not harbor and carry the germs of communicable disease.

No matter how necessary and commendable this cleanliness is, however, human nature demands full convenience and opportunity as the price of practicing it.

The figures of your plumbing dealer for some similar improvement in your house will be far less than the increased property value that would result from it.

EVENING
School of Commerce & Finance
offers practical training leading to business advancement and larger incomes. Hundreds of business men and students have gained here the knowledge which enables them to meet everyday business problems successfully. Courses are under direction of successful business men, who bring to the classroom practical knowledge of business needs.
Four-year courses in Business Administration and Professional accounting, leading to the degree of B. C. S.
SPECIAL COURSES
One, two or three evenings a week.
Retailing
Accounting
Income Taxes
Business Law
Marketing
Business Statistics
Traffic Management
System Building
Business English
Salesmanship
Credits and Collections
5000 Students attending the University—Men and Women Students enrolling now. School opens September 25.
Write, call, or phone for catalog.
NORTHEASTERN UNIVERSITY
BOSTON YMCA
295 Huntington Ave. Boston Tel. Back Bay 4400

### Happiness Recipe.

The grand essentials of happiness are—something to do, something to love, and something to hope for.—Boston Transcript.

### Don't Fill It.

A hot-water bottle should never be really filled. If it is to be put in a bed to warm it have it only about three-quarters full.

# The Winchester Star

THEODORE P. WILSON, Editor and Publisher: WINCHESTER, MASS.

SINGLE COPIES, SEVEN CENTS
Left at Your Residence for One Year
The Winchester Star, $2.50, in advance

News Items, Lodge Meetings, Society Events, Personals, etc., sent to this office will be welcomed by the Editor

Entered at the postoffice at Winchester, Massachusetts, as second-class matter.

TELEPHONE NUMBER 29


### DAILY PHILOSOPHY

Be a true friend, and all the rest that is needed will follow.

Real friendship, like all other things, costs; but also, like them, it pays.

It is chance that makes brothers and sisters, but hearts that makes friends.

The making of Friends, who are real friends, is the best token of man's success in life.

Judge not your friend until you shall stand in his place.

About this time of year there is more or less complaint over the non-receipt of the STAR by various subscribers. It might be wise therefore for you to make sure that your paper is changed from your summer address. If you do not receive it promptly, notify us. Please remember that we desire every subscriber to receive his copy. If you do not get it we will gladly send another copy. Do not feel that if you do not get your paper we are trying to save a copy. We are printing extra papers just to take care of those who fail to receive their issue at this season. Remember also, that we receive many requests to change addresses without any signatures whatever. You may be among these. Do not fail to notify us immediately if you do not get your copy of the STAR.

Local politics continue very inactive in this town. Outside of a few street rallies there is little indication of interest in who is selected for the various offices. The State and County aspirants continue to conduct a campaign of "knocks" which apparently have little weight with Winchester voters. That Governor Channing Cox will poll a large vote here is one of the outstanding features, Winchester residents realizing that they have had ample opportunity to see what kind of an executive he makes and being satisfied with his administration. Indications are that he will receive the State nomination by a big margin. Our local candidates for Representative are not putting in any great amount of personal work; although Messrs. Vinson and Radley are at work for the nomination. The other two candidates, Messrs. Harrington and Bateman, appear content to allow the voters to decide in their choice. Both of these are considered strong men for the office, and although not active in the campaign they will figure prominently in the returns. Our Senatorial contest is being more generally fought out, Messrs. Mendum of Woburn, Warren of Arlington and Dearborn of Wakefield, all working hard. How big a vote will be polled next Tuesday at the Primaries is open to estimate, but do not blame the other fellow if you stay away and your candidate loses the nomination.

## GOVERNOR COX DESERVES RENOMINATION

Channing H. Cox has made, in our best judgment, an altogether admirable Governor of Massachusetts. The faults which certain groups of politicians find with him—like his opposition to the county rings—count in his favor with the solid citizenship of the state. He plainly deserves renomination as a mark of the approval of the party, and re-election as evidence that he has retained the confidence of the State.

The argument which Mr. J. Weston Allen makes in behalf of a single two-year term has no relevancy. Our change to the biennial system has left us without precedent. We have ordinarily given our governors three single year terms. It would be as much of a departure now to limit a Governor to a single two-year term as to advance him to two terms of two years each. Some states follow one practice and some another; but the more usual custom is to re-elect a good Governor, just as we re-elect a good President, and we know no better man with whom to start the system than Channing Cox.

The Star does not ordinarily express a preference between Republican aspirants for a nomination. It likes better to print the news on both sides and let the voters themselves make the choice; and then, with that result before us, to give our readers for election day such advice as seems to us pertinent. In this case, however, it is not exactly a choice between two aspirants for nomination; it is rather a question of whether the party should put the seal of its approval on Channing Cox's work; to do this we believe is so essential in fair play and good sense that we depart from our practice enough to say so, and to do this with becoming emphasis.

We have nothing but praise for the public services of Mr. J. Weston Allen, but we do deplore the practice of using the proper performance of the duties of a prosecuting officer as a stepping-stone to political preferment. In this there is something essentially objectionable. We should not want a judge to have his decisions on the bench made the basis of a subsequent campaign for elective office. We might in time question if that were not his motive for making the decisions. To a certain extent the attorney-general's office partakes of this judicial quality, and we like to feel that its incumbent is doing his duty, in turning the rascals out, from his love of righteousness and hatred of wickedness, rather than as a possible stepping-stone in politics.

In all these circumstances it is highly desirable that Massachusetts should renominate Channing Cox. We hope the Republicans of the state will get together with promptness and determination to bring this result to pass.


THINK of the many families that have been robbed by procrastination.

WILLIAM W. HILL, Agent
The Northwestern Mutual Life Insurance Company
79 MILK ST. Boston
Phone Main 5760 Winchester 418


## ENDORSES MR. BATEMAN

Editor of the Star:

I desire at this time to say a few words in advocacy of the candidacy of Mr. Thomas R. Bateman for representative to the legislature from our district. During the past three years I have served with Mr. Bateman as a member of our local Finance Committee and have had a most excellent opportunity to observe his qualifications and general turn of mind. I have found him very prudent and careful in his judgment on all matters pertaining to the town's appropriations for our various departments. While he has scrutinized very closely all requests for money, he has never been niggardly in advising expenditures for things which he believed the town ought to have. This applies to all items of our municipal budget.

He not only has been a conscientious and hard worker as a finance committee member, but he, during the three years of our service together as town officials and before such service, has been a good citizen which is better than anything else. I believe the interests of the people of Winchester will be in good hands if we send Mr. Bateman to Beacon Hill.

Very truly yours,
E. H. Kenerson,
14 Brooks St.
Winchester, Mass.

Political Advertisement

## ENDORSE ALFRED D. RADLEY

The following are some of the endorsers of the Candidacy of Alfred D. Radley for Nomination for Representative from the Twenty-fifth Middlesex District:

| | |
|---|---|
| Alfred S. Hall | Alex. S. MacDonald |
| Winfield F. Prime | Frank W. Atwood |
| Katharine D. Woods | Alfred H. Morton, Jr. |
| Joseph W. Butler | Wm. S. Simonds |
| Ralph S. Vinal | Benjamin R. Pollock |
| Mary D. Vinal | Thurston A. Snow |
| Carl F. Woods | Charlotte L. Russell |
| Roland H. Sherman | Frances A. Elder |
| Preston Pond | John Abbott |
| Gardner D. Pond | Herbert S. Underwood |
| Amy E. Pond | Henry S. Chapman |
| George A. Rivinius | Wilfred Perry |
| Waldo L. Hart | Sherman Saltmarsh |
| Charles Fortis | George Saltmarsh |
| Warner R. Butler | David Reagan |
| Merton E. Grush | Helen Reagan |
| Marion S. Grush | Peter Harris |
| Arthur A. Kidder | Isaac Boudreaw |
| Chas. A. Burnham | Herbert V. Smith |
| James Day | Frank B. Welch |
| Thomas H. Dumper | Catherine Welch |

Alfred D. Radley,
89 Church St.,
Winchester, Mass.

Political Advertisement

## NEWSY PARAGRAPHS

Miss Henderson, daughter of Mrs. Jessie Smith Henderson of Brookline, will be married this month to Ensign Erick Lincoln Anderson of Baltimore, Md. The ceremony will take place at the home of the bride's uncle and aunt, Mr. and Mrs. William Massey Smith, on Church street. Ensign Anderson and his bride will take a four months tour in Panama.

For quickly heating your house on chilly fall morning's there is nothing so satisfactory and clean as good hard Oak wood in the heater and fire place. For sale by Parker & Lane Co. tf

For ten years we have sold Black Cashmere stockings for school children. We believe there are none better, and invite your children to try them. Franklin E. Barnes Co.

For quickly heating your house on chilly fall morning's there is nothing so satisfactory and clean as good hard Oak wood in the heater and fire place. For sale by Parker & Lane Co. tf

Marriage intentions were filed with Town Clerk, Miss Mabel W. Stinson, this week by James Joseph O'Neil of Cambridge and Miss Blanche Irene Plude of Mystic avenue; William Francis Boyle and Miss Margaret Helen Sweeney of Middlesex street; Thomas Phillip Carroll of Woburn and Miss Mary Eleanor Collins of 6 Fitzgerald avenue.

Fern sale—Sweetheart Flower Shop, 532 Main street, tel. Win. 1380.

Miss Ethel McLean, Assessors' Clerk at the Town Hall and Miss Eliza Johnson are spending a vacation at Woodstock, N. H.

## AMRAD RADIOPHONE BROADCASTING SCHEDULE

(Continued from page 1)

2. a. "Perhaps" ..... Forster
b. "Little Mother of Mine" .....Burleigh
Miss Blanche LaRue
3. a. "Menuet" ..... Paderewski
b. "Waltz in E minor" .....Chopin
Miss Bernice Moulton
4. a. "Believe Me, Dear" .....Cowan
b. "Yesterday and Today" .....Spross
Miss Rhode Whitham
5. a. "O Vision Entrancing" .....Thomas
b. "Morning" ..... Speaks
Miss Blanche LaRue

**Wednesday, September 12**

7:00 A. M.—"Before Breakfast Set-Ups." Mr. Arthur E. Baird of Caine's College of Physical Culture. 7:00-7:20—Toning Up Exercises for Business Men; 7:20-7:40—Weight Reducing Exercises; 7:40-8:00—Weight Increasing Exercises. A short talk follows the work-out.

9:30 A. M.—The Housewife's Market Basket. Ruling retail prices collected by the Mass. Department of Agriculture from Boston Market and Grocery stores.

11:30 A. M.—Official Weather Forecast. (485 meters.)

1:30 P. M.—Boston Farmers Produce Market Report (485 meters.)

3:00 P. M.—Current Events, Boston Traveler.

3:25 P. M.—Concert Program by the Ampico in the Chickering, re-enacting the playing of the artists. Selected by Agide Jacchia.

1. a. "Meditation from Thais .....Massenet
Arranged and Played by MacFadden
b. "Valse—Opus 2" .....Levitzki
Played by Levitzki
c. "Moment Musical Opus 70 No 2" Schubert
Played by Dohnanyi
d. "Etude—Tableaux" .....Rachmaninoff
Played by Rachmaninoff
e. "Waltz-Opus 70 No 3" .....Chopin
Played by George Copeland
2. a. "Scheherazade, Opus 35, Second Movement, Lento Part 1 Rimsky Korsakoff
Played by Maier & Pattison

6:00 P. M.—Market Report—U. S. Bureau of Agriculture Economics (485 meters.)

6:30 P. M.—Boston Police Reports, Boston Police Headquarters. Late News Flashes. Early Sports News. Boston American.

9:00 P. M.—Evening Program.

I. "Advantages of Farming in Massachusetts" by John W. Plaisted of the Massachusetts Department of Agriculture.

II. Miss J. Ulrica Grant graduate reader of Emerson College of Oratory.

1. "A Yankee In Love" .....Anon
2. "Pigs is Pigs" .....Ellis Parker Butler

III. Final Baseball Scores—Boston American.

IV. Walter I. Cowlishaw, Baritone and Director of the Roslindale Baptist Chorus, accompanied by Miss Lena B. Knox, Pianist.

1. a. "Slave Song" .....Selected
b. "Night Still Calm" .....Luther
2. a. "Under the Rose" .....Folk Song
b. "Berceuse" ..... d'Hardelot
3. "Creole Love Song" .....Buck

**Thursday, September 14**

7:00 A. M.—"Before Breakfast Set-Ups." Mr. Arthur E. Baird of Caine's College of Physical Culture. 7:00-7:20—Toning Up Exercises for Business Men. 7:20-7:40—Weight Reducing Exercises. 7:40-8:00—Weight Increasing Exercises. A short talk follows the work-out.

10:00 A. M.—Musical Program.

11:30 A. M.—Official Weather Forecast (485 meters).

1:30 P. M.—Boston Farmers Produce Market Report (485 meters).

3:00 P. M.—Current Events, Boston Traveler.

3:25 P. M.—Musical Program.

6:00 P. M.—Market Report—U. S. Bureau of Agriculture Economics (485 meters).

6:30 P. M.—Boston Police Reports, Boston Police Headquarters. Late News Flashes. Early Sport News. Boston American.

7:00 P. M.—Evening Program.

I. Sleepytime Story: "The Crooked Stick Post Office" Part II (Little Folks) Miss Eunice Randall.

II. Music for the Little Folks.

III. "Civil Service and the Average Man and Woman," Percy A. Harrison, Chief Examiner for Mass. Civil Service Commission. Fifty-fourth Tufts College Radio Lecture.

IV. "Mutual Savings Banks, the Peoples Strong Tower," Mr. George E. Brock, President Home Savings Bank of Boston, also President National Association of Mutual Savings Bank.

V. Late News Flashes. Final Baseball Scores. Boston American.

VI. Concert. Miss Ida Marie McGrath, pupil of Chevalier Rudolpho Fornari, of Chicago Grand Opera Company, assisted by Miss Nell Caldwell Damon, Soprano Soloist and Pianist.

1. a. "Morning" ..... Speaks
b. "Zillanelle" ..... Delaqua
Miss McGrath
2. Duet, "I Love You Truly" Carrie Jacobs-Bond
Miss McGrath and Miss Damon
3. a. "Bird of the Wilderness" ....Horsman
b. "Se Saran Rose" .....Arditi
Miss McGrath

(Continued on page 5)


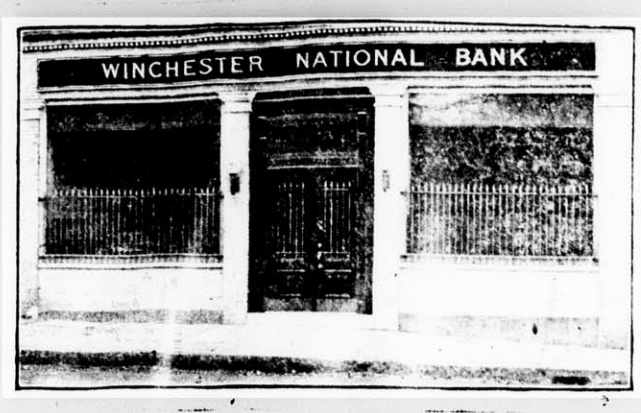


WINCHESTER NATIONAL BANK
7 CHURCH STREET
WINCHESTER, MASSACHUSETTS

OFFICERS

President: E. ARTHUR TUTEIN
Vice Presidents: EDMUND C. SANDERSON—FRANCIS J. O'HARA
Cashier: EDWIN M. NELSON

*United States Depository*

*Member Federal Reserve System* *Member American Bankers' Association*


## NEWSY PARAGRAPHS

Two dogs were killed in town by autos this week. On Tuesday evening a dog owned by S. A. Smith of Symmes road was struck and killed by a car driven by Herbert R. Gonzalo of Somerville, and on Wednesday night Harry Stiller of Mattapan killed a dog on Church street owned by Mr. C. A. Hull of Glengarry.

Button onions, 25c qt.; sweet potatoes, 7 for 25c; new parsnips, 2 lbs for 15c; carrots, 2 lbs for 15c; sweet yel. corn, 40c; tomatoes, 10c lb, $2.25 box; onions, 5 lbs for 25c; sum. squash, 30c; lettuce, 5c; pickling beets, 50c pk.; cucumbers, 10c each; at Blaisdell's Market, Tel. 1271.

Mr. John A. Murray of the Mills Store, who is ill at the St. Elizabeth Hospital, underwent an operation last week. He is still at the hospital and will be obliged to undergo a more serious operation as soon as his condition permits.

Mr. and Mrs. James Corey of the Parkway are spending the week at Shattuck's Inn, Jaffrey, N. H.

Mr. Robert Vining returned to town this week after a stay of a month or more at the Homeopathic Hospital, where he underwent an operation. He is much improved in health.

A woman called at the post office the other day and surprised the postmaster with this announcement: "I am going away and don't know how long I shall be gone. If anything comes for me you will please tear it up."

### Bless the Child.

A little girl who had recovered from the whooping cough remarked that she was glad she didn't die of it, because "God would not like little coughing angels."—Boston Transcript.

## ENDORSES REPRESENTATIVE WARREN FOR SENATOR

Sept. 6, 1922.

Editor of the Star:
Dear Sir:

I am pleased to know that Representative Charles C. Warren of Arlington is a candidate for the State Senate in the Sixth Middlesex District. I say this as I have had occasion as Selectman of this town to go to the State House many times for legislation, and upon those visits I have always found Mr. Warren most helpful to me in the interest of the town of Winchester.

Very truly yours,
George M. Bryne,
31 Church Street,
Winchester, Mass.

Political Advertisement

FOR
STATE SENATOR
Charles C. Warren
OF ARLINGTON

The following Republicans endorse Mr. Warren:

WINFIELD F. PRIME
GEORGE E. WILLEY
WILLIAM ADRIANCE
GEORGE M. BRYNE
ARTHUR E. GATES
C. L. BILLMAN

William Adriance,
12 Norwood St.,
Winchester, Mass.

Political Advertisement.

FOR SENATOR—Sixth District
STANLEY A. DEARBORN
WAKEFIELD REPUBLICAN

"If fairness still prevails in the District you will recognize Wakefield's claim to a Republican Senator."

Education: Wakefield Public Schools; Dartmouth College; Boston University Law School.

Experience: Member of the Massachusetts Bar 16 years. Actively engaged in practice in the United States District Court and Massachusetts Supreme Court.

Member of Wakefield Water and Sewerage Board.

Master in Chancery, Middlesex County for 15 years, appointed by three different Governors.

Organizations: Wakefield Lodge of Elks and Wakefield Y. M. C. A.

"Encumbered by no entangling alliances with corporate interests or otherwise—the candidate of the people, of whom he is and to whom he belongs."

Both Woburn and Arlington have had a Representative since Wakefield.

Dearborn is a level-headed, red-blooded American, who will make himself heard and understood on the floor of the House, and if he stands alone on a proposition, he will come pretty near bringing several others over to his way of thinking.

Everett H. Hadley, 11 Temple Street, Arlington, Mass.

Political Advertisement.

MENDUM *for* SENATOR
Primary, September 12, 1922

WHAT OF MR. MENDUM?

*"If ye will inquire, inquire ye"*

A FEW VOLUNTARY TESTIMONIALS

From letter of Frederic S. Snyder of Winchester. (Mr. Snyder is President of Boston Chamber of Commerce):

"I shall be glad to endorse your candidacy for senator from the district which includes Winchester and welcome the opportunity to do so."

From letter of R. E. Joslin, for many years town counsel of Winchester, in the "Star":

"Mr. Mendum has served with distinction in the House. He is clean, conscientious and courageous. There are too few men of his type in public life."

From the "Reveille" for June, published by Woburn American Legion Post:

"Editor's Note: During the last year, the Officers of the Post and the Editors of 'The Reveille' have found Representative Mendum offering a courteous and obliging response to any favor that was asked of him. He went further than that and voluntarily kept us informed of the progress of all legislation before the General Court which affected the ex-service man. We take this means to voice our appreciation."

From Herbert H. Richardson, town counsel of Stoneham, in "Independent":

"Mr. Mendum has ably represented Stoneham in the House, giving unsparingly of his time and study to Stoneham matters and successfully championing her cause in committee hearings and on the floor of the House."

"The undersigned, former Republican mayors of Woburn, cordially commend to you the candidacy of Samuel W. Mendum, Esq. of Woburn, for the State Senatorship. Mr. Mendum has resided here for a long time. He is one of Woburn's most public spirited and highly esteemed citizens. He has represented his district (Reading, Stoneham, Woburn) in the Legislature for the past three years. He is particularly alert in looking after the interests of his district and his constituents and is an exceptionally conscientious and able public servant.

"Woburn has not had the Senatorship for fourteen years. Meantime every other place in the district has had it with the exception of Stoneham and that town presents no candidate now.

"Mr. Mendum deserves the nomination on every consideration of character, public service and ability. Those who know him need no endorsement of him from us or from anybody. We ask those not familiar with him and his record to accept at its face value this voluntary endorsement which we believe represents the opinions and sentiments of his Woburn friends and neighbors."

GEORGE F. BEAN — WILLIAM F. DAVIS
ARTHUR H. LINSCOTT — WILLIAM E. BLODGETT
DANIEL W. BOND — HAROLD P. JOHNSON
WILFORD D. GRAY

William E. Blodgett,
14 Mishawum Road, Woburn

Political Advertisement

PUBLIC LIBRARY.
WINCHESTER
MASS.


## Compare

If you are saving money, and you should be, you have everything to gain and nothing to lose by finding out what a Co-operative Bank offers you in comparison with other savings institutions.

We pay share holders 5 per cent compounded.

What does the other institution pay?

The security here consists of carefully placed first mortgages on local real estate—under State supervision.

Can the other institution give greater security?

Drop in for a chat—no obligation.

# WINCHESTER CO-OPERATIVE BANK

11 CHURCH STREET



**Ernest L. Thornquist**

**PIANO TUNER** Repairing and Regulating a Specialty. Tel. Con. Best reference.

Office — Butterworth's Jewelry Store
Tel. 1427-M or Reading 914-W
Before 7 A. M. or After 7 P. M.
ap28-tf



FOR SALE

Over 20,000 feet of land, corner Cabot and Lawrence streets.
WARNER R. BUTLER
81 Church Street

aj21-tf


## HELP WANTED

**WANTED**—Experience general maid. No laundry. References required. Family of 3 adults. Tel. Win. 797-R. s1-tf*

**WANTED**—A cook and second maid, must be experienced, with good references. Tel. Winchester 137. *

**WANTED**—Competent general maid, no laundry work. References required. Apply Mrs. Harry Davy, 23 Everett Ave., Win. Tel. 160. *

**WANTED**—Neat, capable maid for general housework. Phone Winchester 718-W. *

**WANTED**—An experienced housegirl, no washings and good wages. Tel. Win. 72.

**WANTED**—Experienced second maid by Sept. 23rd. Apply any time at 33 Everett avenue. Tel. 920. References required. *

**WANTED**—A general housemaid, who is a good cook. Tel. 172-J Win. *

**WANTED**—Young woman to assist with light housework and care of children either from 1 to 6 or all day. Mrs. D. F. Higgins, 130 Mt. Vernon street. Tel. 1015-M. *

**WANTED**—Experienced laundress two days a week. One who understands use of washing machine preferred. Tel. 129. *

**WANTED**—Maid for general housework (no laundry or chamber work.) One to go home nights. Tel. Win. 728-R. *

**WANTED**—A working housekeper in a family of three who are away during the day. References required. Apply evenings at 22 Fletcher street or Tel. Win. 1316-J. *

**WANTED**—Neat experienced maid for general housework, must be good cook. Mrs. W. H. Gilpatric, 62 Bacon street, tel. 742-M.

**WANTED**—A young girl of 18 with good recommendation, wishes a position with a good respectable family, as mother's helper or care of a child or two. Call at 11 Eaton street. Tel. 952-W. *

**WANTED**—Millinery apprentice.* Miss Ekman, 17 Church street.

**WANTED**—Experienced cook, best of references required. Tel. Win. 240 between 5:30 and 7:30 p. m. *

**WANTED**—Experienced general maid, without washing. Must be good cook. Bring references. Telephone Win. 1203-W. *

**WANTED**—Maid for general housework. Tel. Win. 20.

## FOR SALE

**FOR SALE**—Jordan speedster, mechanically fine and good looking; four new cords and many extras. Will take late Ford coupe in trade, a bargain. Write Woburn P. O. Box 119 or Tel. Woburn 358. *

**FOR SALE**—Enamel Ivory Bed Room furniture, Flemish oak dining room set, brass bed and spring, white iron bed and spring. Telephone Winchester 262-W. No dealers. *

**FOR SALE**—Single house, eight rooms and bath. All modern improvements, hardwood floors, screened porch, centrally located on excellent street. Garage Tel. Win. 1147-R. *

**FOR SALE**—Shingled hen house, apples, 75c bushel. Apply 14 Stone Ave. *

**FOR SALE**—7 room house, unfinished attic, all improvements. Can be seen only by appointment. Winchester 1452-W. s8-2t*

## MISCELLANEOUS

**WANTED**—By a competent colored person, position accomodating, or laundry work, by the day. Best Winchester references. Phone 843-M Winchester or address 49 Harvard street. *

**WANTED**—Second work or general work, by experienced woman; good references. Write Box B-10, Star office.

**AGENTS WANTED**—Sell the Original Watkins Products. Good city territory still open. Get our wonderful offer and free samples. Write today. The J. R. Watkins Co., Dept. 80, 64 Washington street, North, Boston, Mass. s8-4t*

**WANTED**—Tenement or house not fewer than 5 rooms. Winchester 1026-M. *

**POSITION WANTED**—Stenographer wants position. Tel. Win. 468-R or address 11 Summer street, Winchester. *

**ACCOMODATING COOK**—Wants cooking by day or week, also good general help. Phone Stoneham 228-M, Campbell Agency. *

## TO LET

**TO LET**—Two or three furnished square rooms, first and second floor, would allow light housekeeping with kitchen privileges, gas plates. Convenient to steam and electric cars. References exchanged. 10a Winthrop street. *

**TO LET**—Desirable room. Central location. Write Star office A-5. 2:

**TO LET**—Lower 5 room apartment with fire place and all modern improvements. E. S. Tobin, 10 Hancock street. Tel. Win. 533-R. *

**TO LET**—Pleasant sunny corner room, all conveniences, quiet neighborhood. Coal for the winter in cellar, warm room assured. 41 Lloyd street. Tel. s1-2t*

**TO RENT**—Garage at 21 Winthrop street. Phone Winchester 763-W. *

**TO RENT**—A furnished apartment, near centre of town. Telephone 539-J. *

**ROOMS TO LET**—Furnished or unfurnished. Tel. Win. 1251-W.

**TO LET**—A furnished house of seven rooms from Oct. 15 to May 15. Centrally located. All modern improvements. Tel. Winchester 244-M. *

**TO LET**—Furnished living room and chamber to refined protestant couple. References exchanged. Write Star office. Box A-29.

## LOST AND FOUND

**LOST**—English setter. Disappeared from home of owner, No. 7 Kenwin road, Winchester at about eight p. m. August 31st. Wore collar and tag with name Tango, and address. Reward. *

**COMMONWEALTH OF MASSACHUSETTS**
MIDDLESEX, SS. PROBATE COURT

To the heirs-at-law, next of kin and all other persons interested in the essate of Annie M. Jones late of Winchester in said County, deceased.

WHEREAS, a certain instrument purporting to be the last will and testament of said deceased has been presented to said Court, for Probate, by Marshall W. Jones who prays that letters testamentary may be issued to him, the executor therein named, without giving a surety on his official bond.

You are hereby cited to appear at a Probate Court, to be held at Cambridge in said County of Middlesex, on the twenty-fifth day of September A. D. 1922, at nine o'clock in the forenoon, to show cause, if any you have, why the same should not be granted.

And said petitioner is hereby directed to give public notice thereof, by publishing this citation once in each week, for three successive weeks, in the Winchester Star a newspaper published in Winchester the last publication to be one day, at least, before said Court, and by mailing post-paid, or delivering a copy of this citation to all known persons interested in the estate, seven days at least before said Court.

Witness, GEORGE F. LAWTON, Esquire, First Judge of said Court, this seventh day of September in the year one thousand nine hundred and twenty-two.

F. M. ESTY, Register.
s8-3t

# Conway's Band to Play at Exposition

## Famous Musical Organization Engaged to Entertain 1922 Visitors

For the second consecutive season and the third time since the Eastern States Exposition was established, Patrick Conway and his band will be the feature musical attraction at the annual fall show in Springfield, Mass., from Sept. 17 to 23.

Those who heard Conway's band in 1917 and again last year know the sort of music this band can play. The veteran conductor has an enviable reputation and is known to millions of music lovers, for those who have not seen Conway and who have not had the pleasure of hearing his band play in person, know it through the medium of phonograph records for Conway has made records for all of the leading phonograph manufacturers in America.

As in other years, the Exposition will open Sunday, Sept. 17, and in accordance with established custom there will be special concerts by Conway's Band in the Coliseum building in the afternoon and again in the evening On week days, Capt Conway and his associates will play for the races at the grandstand in the afternoon and will appear every evening at the Horse Show

There will be musical attractions other than Conway's Band, also. Services of two additional bands have been engaged. There will be five orchestras and a score of junior musical organizations that are to compete for special prizes offered by the Exposition management in a series of contests that were announced recently.

## SUNDAY SERVICES

### FIRST CONGREGATIONAL CHURCH

Rev. Howard J. Chidley, Minister. Residence, 460 Main street. Tl. 1232-R.

ALL SEATS FREE

Sunday morning at 10:30, sermon by the pastor.
Evening worship at 7:00 P. M. Sermon by Dr. Chidley.
Mid-week service Wednesday evening at 7:45.

### SECOND CONGREGATIONAL CHURCH

Rev. Clarence W. Dunham, Minister. Residence, 4 Maple Road, Tel. 1021-J.

Services will be resumed in this church next Sunday, Sept. 3.
Morning services at 10:30. Sermon by Rev. W. Lenoir Hood of Barre, Mass.
No Bible School until September 10th.
6:00 P. M.—Young People's Society.
7:00 P. M.—Regular Evening Services. Sermon by Mr. Hood.

### METHODIST EPISCOPAL CHURCH

Alliston Gifford, Minister. Tel. 1232-W.

10:30 A. M.—Morning worship with sermon. Subject, "The Guiding Hand." Text Acts 8:31. Miss E. Lillian Evans, Soprano Soloist.
12:00 M.—Sunday School. Mr. H. B. Seller, Supt. Sunday School Board Meeting to make plans for Rally Day.
6:00 P. M.—Epworth League. Ronald Hatch, president. Devotional meetings begin October 1.
7:00 P. M.—Evening Service of Song and Sermon. Subject, "My Own Way."
Ladies Aid Business meting at home of Mrs. G. H. McMillan 9 Cottage Ave., Thursday, Sept. 14th at 2:30 p. m.

### FIRST BAPTIST CHURCH

Rev. Clifton Henry Walcott, Minister. Residence, 18 Glen road. Tel. 399.

Sunday, 10:30 A. M.—Morning Worship with sermon by the pastor on, "Kingdom Tasks and Kingdom Resources." Children's Story Sermon, "The Smallest Loaf." Special Music.
12 M.—Sunday School. This is the opening session of the fall, and every teacher and scholar should be in his place. Adult Topic, "Teaching the Law of God." Neh. 8:1-18. Superintendent, Mr. Arthur E. Gates.
7 P. M.—Evening Worship. The pastor will speak on, "The Unknown Christ." Gospel Singing.
Wednesday, the Woman's League will hold an all day sewing meeting at the New England Baptist Hospital, Parker Hill, Roxbury. A large attendance is desired.
Wednesday 7:45 P. M.—Prayer Meeting. Subject, "What One Hundred Attendance at Prayer Meting Would Mean to the Church." Acts 1:12-14.
Thursday, 7:45 P. M.—The regular monthly meeting of the Deacon Board will be held in the church parlor.
Friday, 7:45 P. M.—The Officers and Group Leaders of the Young Peoples' Society are invited to meet at the pastor's home to plan the winter's work.

### NEW HOPE BAPTIST CHURCH

Cross and Washington street.
Rev. William H. Smith, pastor. Residence, 9 Harvard street. Tel. 331-M.

Services, 10:30 a. m. and 7 p. m.
12 M—Sunday School. William L. Guy, Supt.
People whose churches are closed for the summer will find a hearty welcome at our church.

### WINCHESTER UNITARIAN SOCIETY

George Hale Reed, Minister. Residence, 8 Ridgefield road. Tel. 1156-M.

ALL SEATS FREE

Regular services will be assumed next Sunday, Sept. 10th at 10:30. At this service the memorial window, given by Mrs. Moseley will be unveiled, and formally accepted by the committee in behalf of the Society. Mr. Reed will preach on "The Test of Being Alone," a sermon suggested by the memorial window.
The Sunday School will begin the fall term Oct. 10, at 12 o'clock.

### CHURCH OF THE EPIPHANY

Rev. William L. Packer, minister in charge. Residence, 11 Yale street. Tel. 608-W.
Deaconess Lane, 34 Washington street. Tel. 1336.

ALL SEATS FREE

11:00 A. M.—Morning prayer and sermon. Rev. William S. Packer.

### FIRST CHURCH OF CHRIST SCIENTIST

Service in the church building opposite the Town Hall, 10:45 a. m.
Sunday, Sept. 10. Subject, "Substance."
Sunday School at 12 o'clock.
Wednesday evening meeting at 7:45.
Reading room also in Church building open from 10 to 5 daily except Sundays and legal holidays.

## AMRAD RADIOPHONE BROADCASTING SCHEDULE

(Continued from page 4)

**Friday, September 15**

7:00 A. M.—"Before Breakfast Set-Ups." Mr. Arthur E. Baird of Caine's College of Physical Culture. 7:00-7:20—Toning Up Exercises for Business Men. 7:20-7:40—Weight Reducing Exercises. 7:40-8:00—Weight Increasing Exercises. A short talk follows the workout.
10:00 A. M.—Musical Program.
11:30 A. M.—Official Weather Forecast (485 meters).
1:30 P. M.—Boston Farmers Produce Market Report (485 meters).
2:00 P. M.—Amrad Women's Club.
I. "How we Interpret the Primaries." Miss Florence H. Luscomb, Asst. Executive Secretary of Boston League of Women Voters.
II. Piano Music, Chickering Ampico.
a. "La Cathedrale Eugloutie" (The Submerged Cathedral) .....Debussy
Played by Arthur Rubinstein
b. "Final Act I—Samson and Dalila" Saint Saens
Played by Saint Saens
3:00 P. M.—Current Events, Boston Traveler.
3:25 P. M.—Musical Program.
6:00 P. M.—Market Report—U. S. Bureau of Agriculture Economics (485 meters).
6:30 P. M.—Boston Police Reports, Boston Police Headquarters. Late News Flashes. Early Sport News. Boston American.
9:00 P. M.—Evening Program.
I. "Science Up to Date" a Scientific American Review exclusively for Amrad WGI.
II. Final Baseball Scores, Boston American.
III. Miss Norma Patrick, Soprano of the Whitney Studios of Platform Art. Song Recital with the Chickering Ampico.

**Saturday, September 16**

7:00 A. M.—"Before Breakfast Set-Ups." Mr. Arthur E. Baird, Caine's College of Physical Culture. 7:00-7:20—Toning Up Exercises for Business Men. 7:20-7:40—Weight Reducing Exercises. 7:40-8:00—Weight Increasing Exercises. A short talk follows the work-out.
10:00 A. M.—Musical Program.
11:30 A. M.—Official Weather Forecast (485 meters).
3:00 P. M.—Current Events, Boston Traveler.
3:25 P. M.—Musical Program.
6:00 P. M.—Weekly Crop Report Compiled by Mr. J. A. Saunders, Crop Satistician for the New England States (485 meters).
6:30 P. M.—Boston Police Reports, Boston Police Headquarters. Late News Flashes. Early Sports News. Boston American.
8:00 P. M.—Evening Program.
I. "The Family Circle" conducted by the Youth's Companion.
1. "Mr. Peaslee Learns Something."
2. "How to make a John Burroughs Penholder."
3. "An Artist's Conscience."
II. Final Baseball Scores, Boston American.
III. Concert. Mrs. Nellie Rainey Gay, former Contralto Soloist of the Ogden Methodist Church, Ogden, Utah. Mrs. Bowman at the piano.
1. "Calm as the Night" .....Bohn
2. "Because of You" .....Strickland
3. "My Rose" .....Lacy
4. "My Dream" .....Tosti


# WINCHESTER TRUST COMPANY

WINCHESTER, MASS.

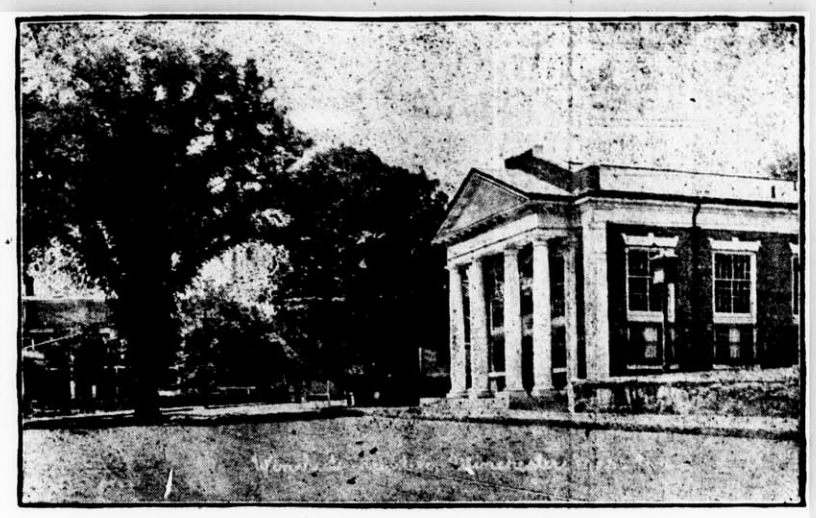

MEMBER OF THE FEDERAL RESERVE SYSTEM

*Condensed Statement—August 30, 1922*

| ASSETS | | LIABILITIES | |
|---|---|---|---|
| U. S. Bonds and Certificates | $210,889.13 | Capital | $100,000.00 |
| Other Stocks and Bonds | 363,880.40 | Surplus | 25,000.00 |
| Loans and Discounts | 574,465.87 | Undivided Profits | 47,789.94 |
| Banking House | 37,000.00 | Deposits, Commercial | 760,915.97 |
| Cash and Due From Banks | 152,065.03 | Deposits, Savings | 404,594.52 |
| | $1,338,300.43 | | $1,338,300.43 |

DIRECTORS

FRANK L. RIPLEY, President
JAMES W. RUSSELL, Vice-President
FREELAND E. HOVEY, Vice-President
CHARLES E. BARRETT, Treasurer

CUTLER B. DOWNER
JERE A. DOWNS
FRED L. PATTEE
GEORGE A. FERNALD
RALPH E. JOSLIN
WILLIAM L. PARSONS
FREDERIC S. SNYDER
CHARLES H. SYMMES



*We Aim to Render—*
*—Service that Satisfies*

GOOD FOR YOU — GOOD FOR US. REPAIRING THAT SATISFIES. STORAGE BY DAY, WEEK OR MONTH. A COMPLETE LINE OF TIRES AND SUPPLIES. CARS FOR HIRE ANYWHERE, ANYTIME. AGENTS FOR THE KING 8

*Demonstration by Appointment.* *Dodge Brothers Service Station*

*CENTRAL GARAGE*
WILLIAM D. MILLER, Manager

8 WINCHESTER PLACE WINCHESTER, MASS



NOTARY PUBLIC

See T. Price Wilson, Star office.



**D. ROBINSON'S SONS**
GARDENERS

Estimates Given for Grading and Planting Ground—Also Care of Estates, Pruning Shrubbery, etc.

REVERE BEACH PARKWAY, EVERETT
TEL. EVERETT 127

We can refer by permission to Mr. George Willey, Chairman of Board of Selectmen—also Andrew Hunnewell of Wedgemere.
je23-13t



Tel. 205 House 415-J—665-M

ARNOLD & SON
Common St., Winchester
*Florist*

We are headquarters for Baskets, Vases, Pottery, Ribbons, etc. Ferti Flora, the only plant food.

*Flowers For All Occasions*



**WINCHESTER RIDING SCHOOL**

Well Broken Horses and Ponies
Personal Supervision For All Pupils

HARRY GOOD .·. Proprietor
676 MAIN STREET
Tel. 51189
oct3,tf



ORDER NOW
**YOUR MONUMENTAL**
Work to be Installed BEFORE Cold Weather
LOWEST PRICES

**Avard L. Walker Co.**
570 WASHINGTON ST. (Near Calvary) WINCHESTER, MASS.
jy21-tf



"EAT IN WINCHESTER"
**Splendid**
**CAFETERIA**
Best of Food at Moderate Prices
WINCHESTER SQUARE
au11-tf


**IT PAYS to Advertise in the "STAR"**

## LADY ASTOR WILL LEAD FOES OF LIQUOR TRADE IN ENGLAND

(Special from Monitor Bureau, London, August 14.)

To an American, accustomed to the disappearance of the outward material evidences of the evil of drink from the public places in his own land, the manifestation of the power of the liquor trade in British politics and society is appaling.

The public house is everywhere, and upon its soldid foundation is erected an edifice, the loftier ornaments of which are in the House of Lords, the Cabinet, the editorial rooms of great newspapers, the vicarages, deaneries, and even archepiscopal palaces, and in the most exclusive drawing rooms of that society which in England is a political force.

It takes high moral courage to fight the drink traffic in England. Political disaster and social ostracism lie that way for those who are not solidly buttressed with wealth and position. Nevertheless the fight progresses both in Parliament and out. Shrewd observers feel that its success will hinge somewhat upon the maintenance of the prohibition law in the United States, and the effect it will have on international trade. British manufacturers are already suspecting that a drinking nation cannot compete in the world's markets with a sober one. As this suspicion deepens into conviction the powers of the British manufacturing community will be thrown on the side of sobriety and enhanced production.

Meantime haste must be made slowly. At her beautiful estate at Cliveden on the banks of the Thames, Lady Astor, M. P., talked with the correspondent of the Christion Science Monitor about the bill for the regulation of the liquor trade which she has introduced into Parliament

What is your view of prohibition in America? "What struck me most during my recent visit was the unanimity that whatever the physical and social results of prohibition, it had done incalculable good by smashing and eliminating from public life the drink caucus. In England the drink trade organization with its wealth and ramifications is a real menace to clean public life."

To Americans it might seem that the proposition that local option should be granted to communities to enact such liquor regulations as might be desired is not even susceptible of argument. In England it is looked upon as revolutionary. Lady Astor has challenged the strongest force in British politics—save one. The moral force of the nation is with her and in the end will win.

### Rare Example of Courtesy.

When a very young girl, in order to reach my place of employment each day, I had to walk quite a distance after leaving the street car. One morning it was raining heavily and I had no umbrella. As I alighted from the car a young man stepped up to me and quietly walked along by my side, shielding me from the rain with his umbrella. I was very shy and did not know what to say or do, so said nothing. When we arrived at my destination, I tried to thank him, and he gravely bowed and went on his way.—Exchange.

### First Duty of the Poet.

Poets do not write for poets alone, but for men. Unless, therefore, we are advocates for that admiration which subsists upon ignorance, and that pleasure which arises from hearing what we do not understand, the poet must descend from his supposed height; and, in order to excite national sympathy, he must express himself as other men express themselves. —Wordsworth.

## GREEN OLIVE CATSUP

**Good catsup is to steak and cold meats, what apple sauce is to roast pork, or mint sauce to lamb—an added something that makes the course delicious.**

**Green olive catsup is out of the ordinary—the kind that wins friends immediately. Put one dozen large cucumbers, one pint Spanish green olives (stoned), and four large white onions through the food chopper. Sprinkle four tablespoonfuls salt and four teaspoonfuls white pepper over mixture. Add one quart vinegar and put in sterilized bottles or jars. This catsup is delicious on steaks and chops, and is an excellent accompaniment to all sliced cold meats.**

### Travel Handicaps.

Furthermore, there is hardly anything that handicaps a vampire more than to travel with her three little children.—Galveston News.

### Oldest Biblical Versions.

The four oldest versions of the Bible are the Aquila, Symanachus, Theodosian, in Greek, and the Peshitta in Syriac.


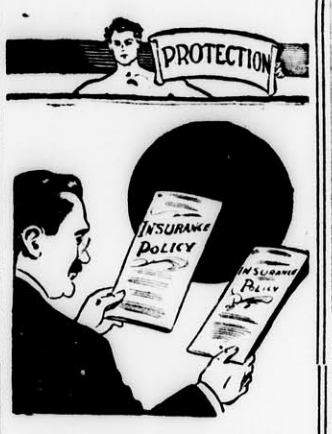


THEY MAY LOOK ALIKE

on the outside but they read different on the inside. Take out a policy in the company which we represent and you are on the safe side. Low premiums, liberal provisions for prompt payment of losses.

"Don't worry about the future"

A. MILES HOLBROOK
28 Church Street, Winchester
Phone 1250


Piccolo Bros. have placed in service a fine Dodge delivery truck.


## Chats With YOUR Gas Man

The "Son of Heaven," better known as the Emperor of Japan, thinks that a gas water heater is the most necessary thing in the world. He recently cabled to this country for four automatic gas water-heaters for his palace in Tokio.

America has demonstrated to the world the luxury of hot water on tap, and of the bath-tub, which was first built and used in Cincinnati in 1842, 60 years ago. Today the bath-tub can be found everywhere on the face of the earth. Bathing as a habit has received a tremendous impetus as the result of the world-wide use of gas service for heating water.

The Emperor of Japan will now join the Bath-a-Day Movement with the aid of American gas water-heaters. You, too, can join and have running hot water at your faucets if you will take further advantage of your gas service.

ARLINGTON GAS LIGHT CO.



## WILDWOOD MAN WANTS WORLD TO TO KNOW HIS CASE

O'BRIEN'S Brought Relief Where Specialists Failed

So glad was Geo. I. Stein, of Wildwood, N. J., at the results secured by taking O'BRIEN'S for DYSPEPSIA that he goes on record as indorsing this premier preparation for troubled stomachs. Here's what he says:

Wildwood, N. J.

For the General Public's Good:

"I have doctored for the last four years and have been examined by specialists and find that I have gained more relief from O'BRIEN'S DYSPEPSIA MIXTURE in one and one-half bottles than in all the medicine I have taken in four years. I have lost all bad effects of the stomach. I am too glad and truthfully recommend this wonderful O'BRIEN'S DYSPEPSIA MIXTURE."

Sincereiy yours,
GEO. I. STEIN.

If you have stomach trouble of any kind—Dyspepsia, Indigestion, Heartburn, Colic, Ulcerated Stomach, Gastritis, or other digestive disorders—if you have tried this remedy and that, doctored with physicians without results, don't give up hope. O'BRIEN'S may just fit your case.

O'BRIEN'S is prepared after the prescription of a Massachusetts doctor. Since 1898 it has been bringing health and happiness to multitudes of sufferers. It should bring relief to you. At any rate, it won't cost anything to try. for O'BRIEN'S for DYSPEPSIA is sold on a money-back guarantee. No risk involved. Go to your druggist for a bottle.



## Save 20 Per Cent On Your Toll Calls

Make your calls on a station-to-station basis—that is, for a number, or for the listed name of a subscriber, as shown below—but it saves time to give the number if you know it:

Bangor 3265-W.
Robinson Machine Co., Springfield, Mass.—Anyone.
Residence of Joseph Brown, Burlington, Vt.—Anyone.
John Smith, Pittsfield, Mass.—Anyone.

If you do not know the number wanted, tell the toll operator you will talk with "Anyone" at the address given.

You can talk with "anyone" you wish when the connection is made.

NEW ENGLAND TELEPHONE AND TELEGRAPH COMPANY
W. S. JOHNSTON, Manager.



WHO'S AT HOME? READ THE STAR



## $25.00 DOWN

WITH BALANCE IN EASY MONTHLY PAYMENTS

Total Price $250

## This Burroughs Will Quickly Pay for itself Because

It begins at once to stop the leaks and losses in your profits due to mistakes in figuring.

It enables you to get easily and quickly the figure information that you would like to have but don't get because pen-and-ink figuring is too slow and costly—facts about sales, expenses and profits that you need *daily* to make more money.

It enables you—with its wide carriage—to analyze your business on wide forms for permanent record.

You can get this Burroughs for $25 down and the balance on easy payments—*a plan that lets your machine pay its own way.*

**Whatever your figuring need—Burroughs has an Adding, Bookkeeping, Calculating or Billing machine to fit it. Priced as low as $150—small down payment—easy terms.**

689 MASSACHUSETTS AVE.
312 Cambridgeport Savings Bank Bldg.
Tel. University 2480

# Burroughs
ADDING MACHINE COMPANY



## Two Great Tire Values for the Light Car Owner

WHEN you note the prices quoted below on 30 x 3½ inch ROYAL CORD and USCO Tires—bear in mind that while the price has been going down, *the quality has been going up.*

The *New and Better* USCO is bigger, with thicker tread and sidewalls, more rubber, better traction, greater mileage.

The ROYAL CORD is more than ever confirmed in its leadership as the measure of automobile tire values.

| SIZES | Royal Cord | FABRIC Nobby | Chain | Usco | Plain |
|---|---|---|---|---|---|
| 30 x 3 Cl. | —— | $12.55 | $11.40 | $9.75 | $9.25 |
| 30 x 3½ " | $14.65 | 15.60 | 13.00 | 10.65 | —— |
| 31 x 4 " | —— | 23.00 | 21.35 | 18.65 | —— |
| 30 x 3½ SS. | 14.65 | —— | —— | —— | —— |
| 32 x 3½ " | 22.95 | 20.45 | 16.90 | 15.70 | —— |
| 31 x 4 " | 26.45 | —— | —— | —— | —— |
| 32 x 4 " | 29.15 | 24.35 | 22.45 | 20.85 | —— |
| 33 x 4 " | 30.05 | 25.55 | 23.65 | 21.95 | —— |
| 34 x 4 " | 30.85 | 26.05 | 24.15 | 22.40 | —— |
| 32 x 4½ " | 37.70 | 31.95 | 30.05 | —— | —— |
| 33 x 4½ " | 38.55 | 33.00 | 31.05 | —— | —— |
| 34 x 4½ " | 39.50 | 34.00 | 32.05 | —— | —— |
| 35 x 4½ " | 40.70 | 35.65 | 33.55 | —— | —— |
| 36 x 4½ " | 41.55 | 36.15 | 34.00 | —— | —— |
| 33 x 5 " | 46.95 | —— | —— | —— | —— |
| 35 x 5 " | 49.30 | 43.20 | 39.30 | —— | —— |
| 37 x 5 " | 51.85 | 45.75 | 41.70 | —— | —— |

*Federal Excise Tax on the above has been absorbed by the manufacturer*

Whether your choice is a Cord or a Fabric, the U. S. Sales and Service Dealer is able to serve you better than ever before.

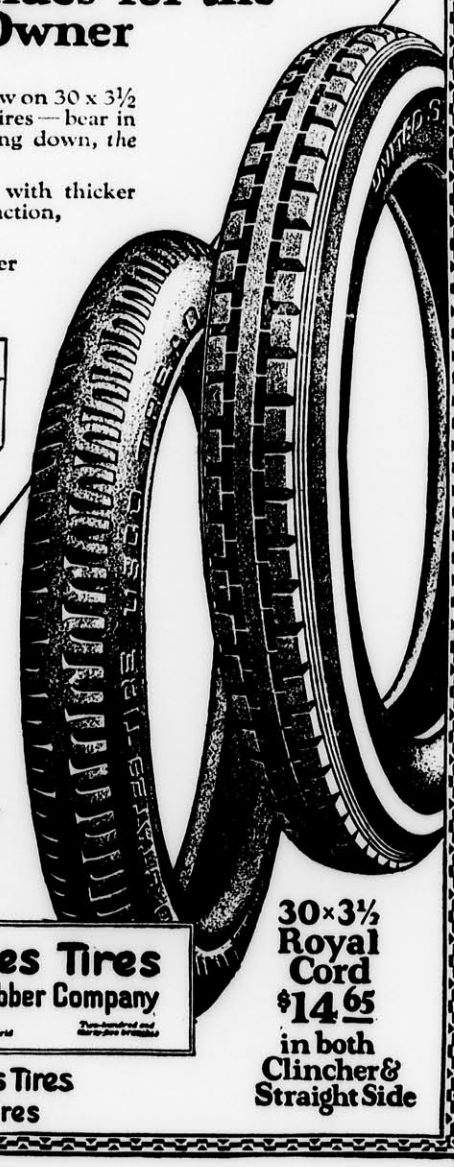


Copyright U. S. Tire Co.

United States Tires
United States Rubber Company
The Oldest and Largest Rubber Organization in the World

United States Tires are Good Tires

*Where You Can Buy U. S. Tires:* OSCAR HEDTLER Winchester, Mass.

Residence and Funeral Equipment of
**Kelley & Hawes Co.**
UNDERTAKERS *and* FUNERAL DIRECTORS
*Winchester, Mass.*
Services rendered in any part of State. Lady assistants.
*Telephones 35—174—106 Winchester, Mass.*

PUBLIC LIBRARY
WINCHESTER
MASS.

Let us develop and print your summer snap shots. Prompt and efficient work. Wilson the Stationer.


## M. E. MINISTER GETS QUICK STOMACH HELP

Rev. Dr. Thomas G. Thompson of Johnstown, N. Y., former presiding elder of the M. E. church writes: "Jaques' Little Wonder Capsules give immediate relief. I have found they not only help the stomach, but also assist in regulating the system so that the liver and bowels have a better chance. I find them easy to take and promptly helpful. I highly recommend them."

Jaques' Little Wonder Capsules quickly relieve stomach troubles.

**On sale at Allen's Pharmacy, Winchester, Mass., or 60 cents by mail postpaid for large package from Jaques Capsule Co., Plattsburg, N. Y.**



**J. Marrone & V. Nardicchio**

***Contractors***

First-class masons for plaster, brick, cement work, finish fireplaces, chimney, tile, carpenter work, garage builders and all kinds of stone work.

All work guaranteed.

35 Oak Street

Winchester, Mass.

Tel. Winchester 103-R and Woburn 71227

my26-tf

**AWNINGS**

Tents and Flags
Wedding Canopies
Upholstering, Furniture Repairing, Mattress and Shade Work

**A. E. BERGSTROM**
2 Thompson St. Tel. 357-W



**PRIVATE SCHOOL**
**MEDFORD**
PREPARATORY and FINISHING COURSES
(Horseback Riding)
Applications desired before June 20
**MARY P. HAWLEY**
40 NEWHALL ST. MALDEN
Malden 409-W
my19-tf



**$5**

Will put in an electric floor plug in any room on the first floor of your house.

**E. C. SANDERSON**
THE ELECTRICIAN
TEL. 300
my12-tf



**ANGUS R. GILLIS**
EXTERIOR and INTERIOR PAINTING
DECORATING and PAPERHANGING
Estimates Cheerfully Furnished
Tel. Mystic 428 P. O. Box 93 Winchester



**PIANO TUNING AND REPAIRING**

**WHITMAN PIANO COMPANY**
STONEHAM, MASS.
Telephone, Stoneham 140
4r5,tf


### MORTGAGEE'S SALE OF REAL ESTATE

By virtue of and pursuant to the power of sale contained in a certain mortgage deed given by Kathryn M. MacDonald, wife of John A. MacDonald, in her own right, of Winchester, Middlesex County, Massachusetts, to Highland Trust Company, a corporation duly organized under the laws of Massachusetts and having a usual place of business at Somerville in the County of Middlesex, dated May 19, 1921 and recorded in Middlesex South District Deeds, Book 4436, Page 384, will be sold upon the premises on Thursday, September 28, 1922, at 10 o'clock A. M. for breach of the conditions of said mortgage and for the purpose of foreclosing the same, all and singular the premises conveyed by said mortgage deed and therein substantially described as follows, namely:—

Two (2) adjoining parcels of land in Winchester in the County of Middlesex as follows:

(1) A lot of land in Winchester, with the buildings thereon, being lot No. 229 on a plan of "Hillcrest" Winchester, Mass., by Charles D. Elliot, dated May 1, 1893 recorded with Middlesex South District Deeds, Plan Book 80, Plan 49, and said lot is bounded as follows:

Beginning at a point in the Northeast side of the Fells Road which point is two hundred ninety six and 14-100 feet Easterly from Highland Ave., measuring along the Northeast line of said Fells Road; then south on said line eighty and 1-10 ft., thence East on lot 228 on said plan two hundred and two and 4-10 feet, thence Northeast on lot 224 on said plan (124.6) one hundred twenty-four and 6-10 feet; thence Southwest on lot 230 on said plan two hundred fifty-eight and 5-10 feet to the point of beginning. Containing according to said plan 21,659 square feet, be the same or any of said measurements more or less and being same premises conveyed to Sumner E. Claggett by Frank Lewis by deed dated July 30, 1902, and recorded with Middlesex South District Deeds, Book 2981, Page 387, and conveyed to Cora E. Chapman, wife of Frank F. B. Chapman of Winchester by said Claggett by deed dated December 19, 1902 and recorded with said deeds Book 3009, page 149 and conveyed to me by Cora E. Chapman by deed dated August 4, 1920 and recorded with said deeds Book 4377, page 571.

(2) A parcel of land in Winchester in said Commonwealth, bounded and described as follows:

Beginning at the Northwesterly corner of lot 224 as shown on a "Plan of Hillcrest" made by Charles D. Elliott and recorded with Middlesex South District Deeds and running thence by the Northerly line of said lot 224 Easterly one hundred thirty-five and two tenths (135.2) feet to the Middlesex Fells Reservation; thence Southerly by the Westerly line of said Reservation ten (10) feet to a stone bound; thence Westerly one hundred forty and one tenth (140.1) feet to a stone bound, in the Easterly line of lot 229 as shown on said plan; thence by said Easterly line of lot 229 northerly, thirty four and six tenths (31.6) feet to the point of beginning. Containing thirty-one hundred square feet of land be the same more or less. Being the same premises conveyed to Cora E. Chapman, wife of Frank F. B. Chapman of Winchester by deed of Olivia Lee Thompson, dated March 20, 1903 recorded said deeds Book 3027, Page 149, and conveyed to me by deed of Cora E. Chapman dated August 4, 1920 and recorded said Deeds Book 4377 page 572.

Both of the aforesaid parcels being subject to a prior mortgage of four thousand dollars ($4,000.00) given by us to Woburn Savings Bank dated August 5, 1920 and recorded with said Deeds Book 4377, page 572.

Said above described premises will be sold subject to all unpaid taxes, tax titles, assessments and Municipal Liens, if any there be.

Five hundred (500) dollars will be required to be paid in cash by the purchaser at the time and place of sale; other terms at sale.

Highland Trust Company,
Mortgagee.

For information apply to
George Cohen,
209 Pemberton Bldg.,
Boston, Mass. s1-3t

COMMONWEALTH OF MASSACHUSETTS
MIDDLESEX, SS. PROBATE COURT

To the heirs-at-law—devisees under the will—and all other persons interested in the estate of Reuben C. Hawes late of Winchester in said County, deceased.

WHEREAS, Harry E. Carter administrater with the will annexed of the estate of said deceased has presented to said Court his petition for license to sell at private sale, in accordance with the offer named in said petition, or upon such terms as may be adjudged best, the real estate of said deceased, for the purpose of distribution.

You are hereby cited to appear at a Probate Court, to be held at Cambridge, in said County of Middlesex, on the eighteenth day of September A. D. 1922, at nine o'clock in the forenoon, to show cause, if any you have, why the same should not be granted.

And said petitioner is ordered to serve this citation by delivering a copy thereof to all persons interested, who can be found within the Commonwealth, fourteen days, at least, before said Court and if any one can not be so found, by publishing the same once in each week, for three successive weeks,in the Winchester Star a newspaper published in Winchester the last publication to be one day, at least, beofre said Court.

Witness, GEORGE F. LAWTON, Esquire, First Judge of said Court, this twenty-ninth day of August in the year one thousand nine hundred and twenty-two.

F. M. ESTY, Register.
s1-3t

COMMONWEALTH OF MASSACHUSETTS
MIDDLESEX, SS. PROBATE COURT

To the heirs-at-law, next of kin, creditors, and all other persons interested in the estate of George H. Loomis late of Winchester, in said County, deceased, intestate.

WHEREAS a petition has been presented to said Court to grant a letter of administration on the estate of said deceased to William A. Kneeland of Winchester in the County of Middlesex, without giving a surety on his bond.

You are hereby cited to appear at a Probate Court to be held at Cambridge, in said County of Middlesex, on the twenty-sixth day of September A. D. 1922, at nine o'clock in the forenoon, to show cause if any you have, why the same should not be granted.

And the petitioner is hereby directed to give public notice thereof, by publishing this citation once in each week, for three successive weks, in the Winchester Star a newspaper published in Winchester the last publication to be one day, at least, before said Court.

Witness, GEORGE F. LAWTON, Esquire, First Judge of said Court, this sixth day of September in the year one thousand nine hundred and twenty-two.

F. M. ESTY, Register.
s8-3t

### Extend to Include Human Nature.

A gentleman who, we imagine bears a mental resemblance to our colleague the Nomad, left the crowded city the other day for a tramp over the hills. On his return he remarked to a friend who asked him what kind of a time he'd had, that he was glad to get back to the haunts of men. "The day was perfect," he went on to explain, "but I had a raging toothache, and the truth is I never swear in the presence of nature." Such respect for our dear other mother is commendable and we earnestly advise our golfers to adopt the same rule.—Boston Transcript.

### REFERENDUM ON THE STATE PROHIBITION ENFORCEMENT CODE

November 7, 1922

A bill designed to carry into effect so far as Massachusetts is concerned the Eighteenth Amendment to the Constitution of the United States was passed in the House of Representatives by a vote of 134 in the affirmative and 68 in the negative, in the Senate by a vote of 28 in the affirmative and 9 in the negative. It was signed by the governor May 17, 1922, but its operation is suspended pending the action of the electorate on a referendum, November 7, 1922. The referendum will appear on the ballot as follows:

"Shall a law (Chapter 427 of the Acts of 1922) enacted to enforce in Massachusetts the Eighteenth Amendment to the Constitution of the United States, which provides that except as authorized by the act, the manufacture, sale, barter, transportation, importation, exportation, delivery, furnishing or possessing of any intoxicating liquor, as defined in the act, shall be a criminal offense and be punished in the manner prescribed by the act, which law was passed in the House of Representatives by a majority of 134 in the affirmative to 9 in the negative, and was approved by the Governor, be approved?"

The Eighteenth Amendment is a part of the fundamental law and never will be repealed. The question is, therefore, not one of Prohibition as a policy, but one of supporting and enforcing the constitutional mandate of the people of the United States. Every consideration of law and order and public welfare demands that Massachusetts keep faith with her sister states and back up her ratification of the amendment with a code to enforce it.

Out of a general moral sentiment favoring a strict enforcement of National prohibition, which has been meeting persistent obstacles, a healthy, promising organization has been born having for its purpose a unification of the forces working for the peaceful, moral and spiritual support of law and order as well as the enforcement of prohibition.

Committees of three each from the Massachusetts Federation of Churches the Church Men's Union of Greater Boston, the Massachusetts Women's Christian Temperence Union and the Massachusetts Anti-Saloon League met and selected 13 other members, and these 25 men and women formed the nucleus around whom the Citizens' Alliance of Massachusetts, the new organization, has been formed.

Already thousands of members have been enrolled and the work of adding members is rapidly progressing in every city and town in the Commonwealth.

A meeting of the local Citizens' Alliance will be held at the home of Mrs. George H. Hamilton Wedge Pond road, Saturday evening at 7:45 p. m.

This is an important meeting all members are requested to be present and others that are interested.

Mrs. H. L. Tibbetts,
Secretary.

### PROBATE AND OTHER COURT NEWS

The estate of Harry Macdonald Winchester is inventoried at $3159.24, all in personal property.

The estate of Georgianna Hunter of Winchester is inventoried at $3723.47, all in personal property.

The estate of Ellen M. King of Winchester is inventoried at $854.50, all in real estate.

The estate of Caleb Leavitt Sanborn of Winchester is inventoried at $1315.55, all in personal property.

The estate of Frank M. White of Winchester is inventoried at $99,848.59; $61,248.59 in personal property and $38,600 in real estate.

The estate of Josephine T. Donovan of Winchester is inventoried at $2642.07; $120.57 in personal property and $2512.50 in real estate.

### Beware of Corsets!

A bone in corsets recently caused the death of a young woman who was skiing in Switzerland. She fell over a ledge into deep snow. The bone pierced her heart and she died immediately.

### DID YOU EVER STOP TO THINK—

**THAT if business is falling off, you should step right out of the rut and increase it by the right kind of ADVERTISING.**
**THAT getting the business is not always a selfish proposition. Modern business entails a certain amount of service that is of as much interest to the buyer as to the seller.**
**THAT you will find in the stores of your city, the obliging clerks, the ones who greet you with a smile, who wait on you courtessly, solicitous of your every wish, who answer your questions politely, who are willing to take the trouble to supply any information wanted—they help to make better business.**
**THAT "mail order" houses succeed because they advertise. You can beat them at their own game by advertising in your local paper.**
**THAT many citizens would be pleasantly surprised if they were to investigate the various kinds and classes of merchandise obtainable in their city. With this knowledge, they could spend all their money at home. A DOLLAR SPENT IN YOUR OWN CITY HELPS YOUR CITY. A DOLLAR SPENT IN SOME OTHER CITY, HELPS THAT CITY. BUY AT HOME.**
**THAT your city is the best city in which to live. Don't hesitate to tell the world about it.**

### Little Room for Criticism.

There are so many jay walkers and so many jay drivers that it hardly behooves any driver to talk about jay walkers, or any walker to mention jay drivers—Seattle Post-Intelligencer.

### Have an Idea.

Adv.—"Wanted, an experienced designer to design latest designs for carpets for carpet factory." A trifle vague, but we think we understand what's wanted.—Boston Transcript.


**QUALITY SERVICE**

Automobile Tires
Tubes and
Supplies

Storage Battery
Service at a
Moderate Cost

**THE OSCAR HEDTLER CO.**

26 CHURCH ST., Opp. Winchester Trust Co.)

Telephone 1208



**REGENT THEATRE ARLINGTON**
Phone 1420
MATINEES DAILY AT 2:15—EVENINGS AT 8
COOL AND COMFORTABLE FREE AUTO PARKING

TODAY AND SATURDAY
**VERA GORDON**
In "THE GREATEST LOVE"—and
CONWAY TEARLE in "A WIDE OPEN TOWN"
MACK SENNETT COMEDY KINOGRAMS

NEXT MONDAY, TUESDAY, WEDNESDAY, SEPT. 11—12—13
**ANTONIO MORENO**
In "THE SECRET OF THE HILLS"—and
ALICE JOYCE in "THE INNER CHAMBER"
BIG V COMEDY KINOGRAMS

NEXT THURSDAY, FRIDAY, SATURDAY, SEPT. 14—15—16
**"THE MYTERIOUS RIDER"**
A Zane Grey Story—and
ELAINE HAMMERSTEIN in "THE WAY OF A MAID"
Also "LARRY SEAMON in "THE SAWMILL"
KINOGRAMS

Coming—"THE FOUR HORSEMEN OF THE APOCALYPSE"



**WOBURN THEATRE**

FRIDAY AND SATURDAY, SEPT. 8—9
**Ethel Clayton**
—in—
**"For the Defense"**
PATHE NEWS COMEDY
Episode 5—STANLEY IN AFRICA

MONDAY AND TUESDAY, SEPT. 11—12
**Gloria Swanson**
—in—
**"Her Husband's Trademark"**
PATHE NEWS COMEDY
FAMOUS AUTHOR SERIES

WEDNESDAY AND THURSDAY, SEPT. 13—14
**Elaine Hammerstein**
—in—
**"Under Oath"**
SPORT REVIEW COMEDY
SHORT DRAMA

COMING SOON
Rudolph Valentino in "Blood and Sand"
"My Wild Irish Rose"



**STONEHAM THEATRE** *Stoneham*
ON THE SQUARE ☎ PHONE 92

TODAY AND SATURDAY, SEPT. 8—9
**Wallace Reid**
In "THE WORLD'S CHAMPION"
A Paramount Picture
ROBINSON CRUSOE NO. 14 CHRISTY COMEDY—BARN YARD
And—HOW TO MAKE A RADIO FOR 60 CENTS

MONDAY AND TUESDAY, SEPT. 11—12
William Fox Presents
**William Farnum**
In "PERJURY"
A dark crime at best, but blackest when a false friend swears away a man's life or freedom to conceal his own crime
FOX NEWS COMEDY—LIGHT SHOWERS

WEDNESDAY AND THURSDAY, SEPT. 13—14
**Elaine Hammerstein**
In "RECKLESS YOUTH"
FOX NEWS NEWEST COMEDY

Coming—"MONTE CRISTO"



**FRED H. PARSONS, Mgr.**
Branch of R. M. HORNE
**Electrical Contractors**
539 MAIN STREET
House Wiring our Specialty
Estimates Cheerfully Given
RADIO SUPPLIES
IF IT IS ELECTRICAL CALL WINCHESTER 1200



**ICE**

**HORN POND ICE CO.**

TELEPHONES
Winchester . . . 305-W
Woburn . . . . 310

## REAL ESTATE

**BRAND NEW HOME**

In Wedgemere Section: six minutes to trains, 2 minutes to car line. 7 rooms and tiled bath, sun porch, hot water heat, all oak floors. Price $9500.

**WHITE COLONIAL**

Only three years old, on West Side. 1st floor: large living room, sun-porch, dining room and kitchen. 2nd floor: 3 chambers and tiled bath. 3rd floor: maid's room and storage. 2 car garage, 10,000 sq. ft. of land. Selling price is below cost $14,000.

**A GOOD SMALL HOUSE**

At a reasonable price, on West Side. 1st floor: living room panelled in gum wood, tapestry, brick fireplace, dining room, kitchen, lavatory and room suitable for either a den or a chamber. 2nd floor: three chambers and tiled bath, excellent closets, 10,000 sq. ft. of land. Price 12,000.

**AN UNUSUAL PROPERTY**

Near Winchester Country Club. The house, which was designated by an eminent Boston architect, has on the first floor a very large living room with recessed fireplace, dining room, porch, lavatory and kitchen; 2nd floor, 3 chambers, sleeping porch and bath. The many unusual features of the house really must be seen to be appreciated. The lot contains over 40,000 sq. ft. The property is surrounded by fine estates and has an extensive view. Pre-war price of $13,500.

**EDWARD T. HARRINGTON CO., Agents**

Cor. Common & Church Sts., WINCHESTER, MASS.

Resident Manager, LORING P. GLEASON

Office hours from 8 to 6 every day except Sunday.

Special appointments made in the evening for business people. Tel. Win. 502. Residence 505-R.

## INSURANCE



**Miss Frances B. Campbell**

*Announces the Opening of Her*

**KINDERGARTEN**

*and*

**NEW 1st GRADE CLASS**

ON WEDNESDAY, SEPTEMBER 27th

*For Enrollment Apply at an Early Date to*

**FRANCES B. CAMPBELL**

458 HUMPHREY STREET SWAMPSCOTT, MASS.

—Telephone Lynn 5765-M—

WATERFIELD HALL WINCHESTER

au25-tf



**WILLIAM M. SMITH**

**REAL ESTATE AND INSURANCE**

TELEPHONES: { Office 1337 / Residence 56-R



**PERCIVAL B. METCALF**

**REAL ESTATE INSURANCE MORTGAGES**

BOSTON OFFICE: 1 BEACON STREET

Tel. Winchester 361 Haymarket 933

$8000 and $8500

We have exclusive sale of two new small houses on West Side. Steam heat, hardwood floors, sun parlor, fireplace, etc.; 15 minutes to train, two to electrics. Can make very easy terms.


### NEWSY PARAGRAPHS

Auto Batteries, repairing, recharging; best of facilities. Oscar Hedtler Co., tel. 1208. o28-tf

Two Winchester Country Club members took part in the championship play Saturday at Brookline and qualified. A. Perley Chase turned in a card of 85 and B. K. Stephenson 86.

B. F. Mathews, W. E. McLaughlin, funeral directors and embalmers. Tel. Winchester 1236—578-J. tf

Mr. and Mrs. John Park of Forest street are spending the week at Laconia Tavern, Laconia. N. H.

The Calumet Club closed last week for the usual annual renovation work. All of the pool and billiard tables have been recovered and the bowling alleys are being resurfaced. The floors of the house are also all being refinished and considerable interior painting is being done by Steward Fred Scholl. The club will open for the fall and winter on Monday next, September 11.

Flint Naptha Cleansing Co., rug, furniture and garment cleansers. At Miss Bunker's, the Milliner, next to Allen's Drug Store. Tel. 1237-M. tf

Friends will be glad to know that Mr. Irving W. Small Sr., formerly of this town is slowly recovering from a six months illness at the New England Sanitarium at Melrose Mass.

**We carry at all times the choicest flowers in season. Flowers for all occasions. The best at the lowest. Sweetheart Flower Shop, 532 Main street, tel. Winchester 1380. au4-6t**

Harry Hatch is cutting a new door through the brick wall of the Masonic building on the second floor as an exit and will put on a new fire escape.

David A. Carlue, painter and decorator, hardwood finishing a specialty. 141 Cambridge street. Tel. 494-M. s1-tf

Mr. and Mrs. A. H. Dalrymple and family of Cambridge street return this week from a summer spent at Falmouth Heights, Mass.

Taxi Service and renting. Tel. 1411. W. A. Ayer, 62 Water street, 7 Pass. limousine for hire.

Mr. William McLean of the Paper Store has a new Hudson coach, purchased through the local agent, Walter L. Claflin. Mr. McLean has as his guest this week Mr. B. L. Roberts of New York City.

Mr. and Mrs. Walter E. Purrington returned from a stay at Portland, Me., Monday.

### NEWSY PARAGRAPHS

The fire department was called out Wednesday evening for an alarm from box 57 at the corner of Church and Cambridge streets. According to stories told the firemen upon their arrival, a Ford car was noticed to be smoking badly by the driver of another car. This driver notified the Ford operator and then drove to the box and pulled in the alarm. The Ford driver extinguished the fire with no damage and both drivers went on their way before the apparatus arrived. Chief DeCourcy made a quick run to the box in his own car, but did not arrive soon enough to get the names of the drivers of the two cars.

F. L. Mara, painter. First class painting and decorating at moderate prices. Tel. 602-J. ja6-tf

Miss Frances and Miss Ruth Elder will sail today for England, where they will bid farewell to Miss Carolyn Smiley, who goes to India on missionary work. Miss Smiley has received an early call to her work, she not anticipating leaving before the first of the year.

T. H. Jones has removed his bicycle shop to 28 Harvard street. Tel. 1134-W. au18-4t

Mr. and Mrs. Walter H. Balcke of Wilson street returned the first of the week from an auto trip in Maine

Mrs. Wallace Savard is spending the next three weeks at the Belmont Hotel, Dennisport, Cape Cod.

C. H. Burns, sheet metal work, slate, copper and asphalt shingle roofings, skylights, gutters, conductors, cornices. Shop, 546 Main street, Stoneham, Mass.; tel. con. au25-4t*

Saturday forenoon a bicycle owned by Richard Bowe, son of Mr. William H. Bowe of the Parkway, was run over by an automobile while standing at the Central Hardware Store and smashed.

You take no chance on style, fit, or quality when you buy Bates Street Shirts. Franklin E. Barnes Co.

On Monday forenoon at 10.30 a Ford truck operated by Charles Darcalopulos of Boston was in a collision on Church street with a Dort touring car owned by Fred Cyr of Salem street. No one was injured, but the Dort car was badly wrecked about the front end, mud guards, headlights, windshield and steering gear being smached.

Miss Pauline B. Ray will resume pianoforte instruction, Sept. 25th at 3 Lagrange street. Tel. Win. 445-R. s8-4t

### NEWSY PARAGRAPHS

Little, Brown & Co. of Boston will issue this month one of the most attractive of its many publications, when it produces "Kritters of the Kitchen Kingdom" by Aunt Jo and Uncle George. The book is printed for Mr. George Adams Woods, formerly a prominent resident of this town. It is one of the most unique publications yet produced and is in a field entirely of its own, dealing with the dressing arrangement of vegetables. Winchester people will doubtless be much interested in the book upon its publication. A sample copy is on view at the Star office.

Anna Sorensen, hairdressing, marcel waving and scalp treatment, shampooing and hot curling, 577 Main street, with Miss Bunker. s1-4t*

A small auto owned and operated by Ralph Wilkins of 204 Winthrop street Medford, containing as passenger Henry Russell of 541 Revere street, Revere, overturned on the Mystic Valley parkway, near the entrance to the old Middlesex Canal peninsula and Sandy Beach, about 10.30 Saturday as the result of the breaking of the wishbone of the auto frame. The driver escaped with a few bruses, but Russell sustained a number of cuts on wrist and arms from the broken glass of the windshield.

Dressmaking of all kinds, evening gowns a specialty. M. Bellows, White's Building, Room 4. au25-4t*

At the convention of the American Legion held at New Bedford Friday, Winchester Post was represented by Commander William E. Ramsdell, Arthur Harris, George LeDuc and George Barbaro. Mr. Barbaro was elected a delegate to the national convention to be held at New Orleans, he representing the district including Winchester, Medford, Reading, Melrose and Woburn.

For Sale—Shrubs, Trees, Vines and Rose bushes at the Melrose Nurseries, Japan Barberry and Cal. Privet for hedging, landscape planting. A. M. Tuttle and Co., Melrose Highlands, Mass. Tel. Melrose 42. my12-tf

Mr. Perry Bridges of the Paper Store has a new Essex coach, purchased through the local agent, Mr. Walter L. Claflin.

Miss Emerson's School opens Sept. 21. Parents desiring to enroll pupils may telephone 14-J for appointment. Tutoring provided for Public School Grades. s8-3t

### NEWSY PARAGRAPHS

Mrs. Lincoln Rogers, of 44 Glen road, who received serious injuries about two weeks ago by being hit by an auto on Cambridge street near her home, is reported as comfortable as could be expected at the Massachusetts General Hospital. Her ultimate recovery is looked for.

The celebrated Savir Coal Devices for Kitchen Range, Hot Air, Steam or Hot Water Heaters will save 30% to 50% of coal bill. Call E. O. Hatch, Winchester 597-R. s1-tf

The wedding of Miss Frances Louise Crooker, daughter of Mr. and Mrs. Henry H. Crooker of Fells road, and Mr. Clarence Albert Sawyer, son of Mr. and Mrs. Seward N. Sawyer of Saugus, will take place at the home of the bride's parents on Monday evening.

Dressmaking of all kinds, evening gowns a specialty. M. Bellows, White's Building, Room 4. au25-4t*

Mr. Whitfield L. Tuck, candidate on the Democratic ticket for the nomination of Congressman from this district, has received a warm recommendation from James H. Vahey.

Have your piano put in tune and repair for the fall and winter months by Ernest L. Thornquist. Organist at First Methodist Episcopal Church, Medford. Tel. Reading 914-W or Butterworth's Jewelry store, Win. 1427-M. s8-4t*

The Rev. W. Lenoir Hood, A. B. S. T. B., will occupy again the pulpit of the Second Congregational Church the coming Sabbath. His morning theme will be "The Measure of a man," with an extra illustrated junior sermon for the boys and girls. The evening subject will be "An Assured Victory."

Smart Gowns and Waist made to order. Expert remodeling. Miss Alston, 12 West street, Boston, Bigelow Kennard Bldg., Room 712, Tel. Dewey 1795-M. s1-8t*

It is reported that the William B. French house on Church street has been sold, the purchaser being Mr. Harry Worcester, general manager and vice-president of the Revere Sugar Refinery. For a number of years the estate was occupied by president James H. Hustis of the Boston & Maine Railroad.

Saving devices really save coal. Thousands in use on kitchen ranges, hot air, steam or hot water heaters. Simple in construction. Nothing to get out of order, 30% to 50% saved. Call E. O. Hatch, Win. 597-R. s1-tf


**INSURANCE of Every Description**

RENTAL WANTED—Couple want to rent small single house, unfurnished, $100 to $125.

RENTAL WANTED—Small family want a furnished house for the Winter, preferably West Side; about $125.

FOR SALE—Highland Avenue, exceptionally well-built house of 9 rooms, sleeping porch, specious verandas, A-1 condition throughout, attractive grounds.

**HERBERT WADSWORTH**

LANE BUILDING

Telephone Winchester 291



**FOR RENT**

FIRST-CLASS STORAGE space for household furniture, in Brown Block, in Winchester Centre. Clean, light room at very reasonable terms.

**THOMAS H. BARRETT**

Real Estate Insurance

546 MAIN STREET, WINCHESTER

Tel. Win. 357-M or 579-M



**September Clearance Sale at the Quality Store**

A FEW REMARKABLE VALUES FOR THIS SALE

| | |
|---|---|
| Ladies' Dresses of fine gingham | $1.45 |
| Ladies Fine Voile Waists, very attractive styles | .98 |
| P. N. Corsets, elastic top | .95 |
| Women's Petticoats, made of very fine long cloth | .99 |
| Ladies Crepe Bloomers, white and pink, a pair | .29 |
| Ladies Vests, 2 for | .45 |
| Sateen Camisoles | .25 |
| Ladies' Seam Silk Lisle Hose, pair | .39 |
| Ladies Mercerized Lisle Hose, pair | .25 |
| Good Turkish Towels, each | .20 |
| Girls' White Middy Blouses, red and blue collars and cuffs, special | .98 |
| Children's Mercerized Lisle Hose, all sizes, pair | .29 |
| Big Sale on Girls' Dresses | |
| Boys' Pants, all sizes, pair | .98 |
| Men's Cloth Pants, pair | 2.49 |
| Men's Silk Hose, with arrows, pair | .45 |
| Men's Arrow Collars, 2 for | .35 |
| Men's Working Socks, pair | .15 |
| Big Reduction on Men's Dress Shirts | |

One Double Mesh Hair Net will be given away free to each Customer Saturday

**THE QUALITY STORE**

547 MAIN STREET WINCHESTER



**Real Estate and Insurance**

**A. MILES HOLBROOK**

28 CHURCH STREET, WINCHESTER

Telephone Winchester 1250 Res. 747-W



**College Stripes**

**W. H. S.** *Students will find a good assortment of these popular ties on our counters at only FIFTY CENTS.*

*New Fall Caps*

*B.V.D. Union Suits*

*Athletic Shirts* *Running Pants*

*Belts, Garters* *School Bags*

*Spur Bow Ties* *New Silk Hose*

FRANKLIN E. BARNES & CO.

LEGAL STAMPS TEL. 272-M



**Glendale Farm Inn**

WOBURN, MASS.

**Special Thursday Night Dinner**

Served from 6 to 7:30 P. M.

PRICE $1.00

Telephone for Reservation

**Special Sunday Dinner**

Served from 2 to 7:30 P. M.

**Dinner and Light Lunches**

Served Daily 8 A. M. to 7:30 P. M.

MRS. C. WOODMAN

171 Cambridge Street Tel. Woburn 508-W

s1-4t



**Advertise in the "Star"**



**SPORT HOSE**

**For Men, Women and Children**

We have received this week a part shipment of our fall line of SPORT HOSE.

You will certainly be pleased with the *quality, style and reasonable prices.*

**Toys and Dolls**

If you are looking for a birthday gift or desire to select a holiday gift as early as this, ask to see our toys and dolls. There are some mighty good values among them.

**G. RAYMOND BANCROFT**

TEL. WINCHESTER 671-W 7 MT. VERNON STREET

PUBLIC LIBRARY, WINCHESTER
PUBLIC LIBRARY WINCHESTER MASS

# THE WINCHESTER STAR.

VOL XLII. NO. 10 WINCHESTER, MASS., FRIDAY, SEPTEMBER 15, 1922 PRICE SEVEN CENTS

## HEARING HELD

### Parents of 36 Pupils Heard by School Committee

The School Committee granted a hearing on Wednesday night at its offices in the Prince School to parents and representatives of 36 children living on Harvard and Irving streets, who, having been refused admission to the Washington school, have refused to send their children to the Chapin school. The School Committee with the exception of Mr. D. W. Carpenter were all present. Led by Rev. William H. Smith of the New Hope Baptist Church, fourteen residents in the affected district attended as follows: Rev. William H. Smith, Mr. Charles Smith, Mr. Allen Schmidt, Mr. Charles B. Kirby, Mr. Simon Barksdale, Mr. William Guy, Mr. Robert Scanlon, Mr. Peter Ferro, Mrs. George Cromwell, Mr. and Mrs. Thomas S. Richardson, Mr. George Jackson and Mr. James Green.

The situation stands with the 36 children refused admission to the Washington school and their parents refusing to send them to the Chapin school where they have been redistricted. The hearing was held upon the petition of the parents.

Rev. Mr. Smith acted as spokesman in opening the remonstrance. He and the majority of those attending voiced their objections to the new arrangements.

From testimony presented it appears that without notice of the change, some 34 or 36 children whose parents for over 20 years have resided in the Washington school district were refused admission to that school on the opening day. Inquiry and investigation revealed that they were redistricted to the Chapin school. Since the opening day these children have been sent each day by their parents to the Washington school and each day refused admission.

The parents claimed at the hearing that children in this neighborhood had been sent to the Washington school for over 20 years; that they were given no information regarding the change, but were allowed to send their children to the school as usual on the opening day, when they were refused admission; that the Chapin school is considerably farther away than the Washington school; that to reach it their children are obliged to travel over two of the worst streets in town, viz. Florence and Chester streets; that according to the statements made by members of the School Committee the Chapin school is not fit to send their children to, and other objections.

Mr. Barbour of the School Committee stated that the distance under the new redistricting was not over a quarter of a mile greater, and that owing to the "teacher load" and "economic phase" it was not possible to send these children to the Washington school. He stated that the only real reason for objection presented was that of travel. The distance, he stated, was negligible. As regards the streets, he stated that efforts should be started immediately to have the Town place them in repair, so that the children could travel safely in stormy and winter weather.

It appears, according to the Committee, that numerous changes have been made in the school districts this fall. All of these, it also appears, depend upon the Washington school. This school has not previously had a sixth grade and has been considerably over-crowded—so much so last year that one class had to be taught in the corridor. In placing a sixth grade class in the building this year the crowded conditions have been overcome, but a redistricting has been necessary.

The petitioners claimed that the school has not been over-crowded and that last year the seats in two rooms were taken up and stored in the basement. They also claimed that it was better to send the sixth grade to the centre than to compel the smaller children to endure the hardship of the longer walk over poor streets. One petitioner claimed that he contributed to the new sidewalk on Washington street on the representation that it would be a distinct aid to him in providing a safe, dry walk for his children to reach their school.

Supt. of Schools Fausey stated that in making up the year's budget with the Finance Committee one teacher was omitted. In making the new district rulings this fact had to be considered. If these children were to be continued at the Washington school another teacher would be necessary. As it now is, all the children in town are taught, with a teaching staff of one less than a year ago.

In reply to the question as to why, after notice was given in the STAR that pupils in the Washington district would attend that school, where they had gone for 22 years, they were refused admission and ordered to the Chapin school without notice, Mr. Fausey replied that this was an oversight, and that in making the statement of opening he regarded these children as in the Chapin district and not the Washington.

This led to discussion, Mr. Fausey stating that as far back as 1916 this section being listed by the Committee of that year as in the Chapin district. Reply brought out the fact that although the Committee may have so listed it, the district still continued to attend the Washington school.

It was brought out that in the redistricting made this year, the Committee have so far as possible followed what will be done when the new school buildings, now under process of negotiation for erection, are finished. It is not possible to redistrict the town complete at this time, and some other changes will be necessary.

The petitioners stated their firm intention of refusing to send their children to the Chapin school at this time, and the School Committee took their remonstrance under advisement.

---

Mr. and Mrs. H. B. Robinson formerly of Wildwood street have moved into their new home on Fells Rd.

## HOME AGAIN

Mr. and Mrs. G. W. Apsey, returned this week from Sunapee, N. H., where they have been spending the summer.

Mrs. Chester W. Smith and daughter, Lorna Bugbee are returning from Chatham, this week.

Mr. and Mrs. C. O. Mason are home from Concord.

Mr. and Mrs. T. G. Abbott have returned from Annisquam.

Mr. and Mrs. Geo. H. Sayward, who have been spending the summer at Squirrel Island, Me., returned home this week.

Mr. and Mrs. Ralph T. Hale returned home this week from Annisquam where they have been spending the summer.

Mr. and Mrs. F. I. Rennert and family have returned from Ossipee, N. H., where they have been spending the summer.

Mr. and Mrs. C. I. Lampee are home from Rockport.

Miss Eugenia Elliott has returned from Pawtucket, R. I.

Mr. and Mrs. Clarence Bancroft are home from West Georgetown, Me, where they have been spending the summer.

Mr. and Mrs. W. H. Bentley returned home this week from York Beach, Me.

Mr. and Mrs. Thos. H. Dumper, who have been spending the summer at Megansett, returned home this week.

Mr. and Mrs. H. M. Mayo, returned from Alton, N. H., last week.

Mr. and Mrs. J. F. Dwinell, are home from Annisquam, where they have been spending the summer.

Mr. and Mrs. Stanley Fitch are home from Rockport.

Mr. and Mrs. Everett Scammon arrived home this week from Jackson, N. H.

Mr. and Mrs. Henry G. Davy are home from Humarock.

Mr. and Mrs. H. E. Crowley and family arrived home last week from Falmouth, where they had been spending the summer.

Mr. and Mrs. J. Skillings are home from Cape Cod.

Mr. and Mrs. John Challis returned from Allerton, where they have been spending the summer.

Mr. and Mrs. Chas. O'Leary have returned from Allerton, where they spent a very pleasant summer.

Mr. and Mrs. W. R. Healy are home from Pripet, Me.

Mr. and Mrs. H. W. Kelley arrived home from Sawyer's Island, where they had been spending the month of August.

Mr. and Mrs. I. E. Sexton returned from Annisquam.

Among those who returned from Gloucester, where they had been spending the summer, were Mr. and Mrs. L. K. Snyder, and Mr. and Mrs. D. W. Estabrook.

Mr. and Mrs. H. H. Nikerson returned this week from Orleans.

Mr. and Mrs. W. L. Parsons arrived home this week from North Portland, Me.

Mr. and Mrs. John H. Taylor are home from Sugar Hill, N. H.

## MEMORIAL WINDOW UNVEILED

At the regular morning service in the Unitarian church last Sunday the memorial window, given by Mrs. Frank Moseley, was unveiled in the presence of a large congregation. The ceremony was simple. Mr. and Mrs. Moseley's grandaughters, the Misses Downer, removed the curtain, which had covered the window, Mr. Reed read a letter from Mrs. Moseley offering the window to the Society, and a note of grateful acceptance, on behalf of the Society, from Mr. Alfred H. Hildreth, Clerk of the Standing Committee. Mr. Reed's sermon dwelt upon the significance of the memorial. The window, from the studio of Messrs. Phipps, Ball, and Ross, of Boston, is most satisfying in conception and execution. It occupies all the window space on the north side of the church. Three central figures, Love, Faith, and Truth are surrounded, and surmounted by other virtues in varied design. The whole gives a coloring which not only adds a new beauty to the entire interior of the church, but lends to the auditorium a light both restful and devotional.

## CENTRE A BAD PLACE

Winchester centre has been a bad place during the week past. The relaying of the electric railway tracks from the turnout on Main street just north of the crossing to the crossing itself has completely cut off the street in front of Hersey's store and closed one-half of the south side of the railroad crossing. Cars coming from Woburn and travelling over Church street have been obliged to cross the railroad twice, while the closing of the Bacon street bridge has thrown added traffic through the square.

On Wednesday a big car waiting at the gates for the passing of a train became stalled after the gates were raised, and a big volume of traffic at just that time resulted in considerable congestion. Officer Donaghey had his hands full straightening things out until the automobile had been pushed to the side of the street across the tracks.

Just how soon the centre will be open is not known, it being reported that the tracks on the east side of the crossing are to be raised as soon as the present work is completed.

## TO BE MARRIED IN OCTOBER

Invitations to the marriage of Miss Edith Richardson Fenno and Mr. Warren Frederick Goddu were issued this week by Mr. and Mrs. Charles Pierce Fenno, parents of the bride-to-be. The ceremony will take place on Tuesday evening, Oct. 3rd. at the Unitarian Church, and will be followed by a reception in the church parlors. Mr. Goddu is the son of Mr. and Mrs. Louis H. Goddu of Goddu avenue. The couple plan to make their home on Cliff street, Mr. Goddu having recently purchased the residence formerly occupied by Mr. Flavel Shurtleff.

MR. THOMAS R. BATEMAN
Who Received the Republican Nomination For Representative

## PRIMARY ELECTION

### Rain Cuts Estimated 2000 Vote to 1562

Rain during the afternoon cut the estimated vote at the primary election Tuesday from figures set at about 2000 to an actual vote of 1562. The bulk of the vote was polled during the fair weather of the morning. Of the vote polled the Republican party furnished 1433 and the Democrats 129, the total being divided between 979 men and 583 women. The Democratic party had some 167 enrolled voters previous to election and thus turned out a very good percentage. The total voting strength of the town at this time, independent of party affiliation, is 4414, 2308 of which are men and 2106 women.

Interest in Winchester was centered largely in the Representative contest between four local candidates on the Republican ticket, Selectman Thomas R. Bateman winning out by a substantial margin. The surprise of this contest was the large vote polled in Medford by Mr. Thomas M. Vinson, who carried that city by a large margin over the other candidates. His lead was not sufficient, however, to off-set Mr. Bateman's lead secured in Winchester. Mr. Alfred D. Radley ran second in the district, Mr. Vinson third and Mr. Amasa Harrington fourth.

The vote follows:

**Representative**

| | Winchester | Medford | Total |
|---|---|---|---|
| Bateman ..... | 558 | 169 | 727 |
| Radley ..... | 391 | 80 | 471 |
| Vinson ..... | 135 | 219 | 354 |
| Harrington .... | 277 | 55 | 332 |

Second on the ticket was the contest for State Senator, there being three candidates running for the Republican nomination. In this contest Mr. Charles C. Warren of Arlington won out, defeating Mr. Samuel W. Mendum of Woburn by a large margin, and also defeating Mr. Stanley A. Dearborn of Wakefield. Mr. Warren polled a big vote in Arlington and Medford, which undoubtedly did the trick. Mr. Mendum was close behind in Winchester and carried his home city by a big margin.

The vote follows:

**Senator**

| | Arlington | Stoneham | Wakefield | Woburn | Winchester | Medford | Total |
|---|---|---|---|---|---|---|---|
| Dearborn | 97 | 254 | 638 | 109 | 125 | 1044 | 2267 |
| Mendum | 153 | 304 | 232 | 1033 | 545 | 794 | 3061 |
| Warren | 1784 | 227 | 132 | 82 | 581 | 2188 | 4994 |

On the remainder of the Republican ticket the nominations went about as predicted. Governor Channing Cox received a substantial vote, as did Senator Henry Cabot Lodge. Joseph E. Warner gave Alvan T. Fuller a close race, about 100 votes separating them. Jay B. Benton received a big majority for Attorney General and J. Arthur Baker won out here over Alonzo B. Cook, although Mr. Cook received the nomination. Mr. William Adriance received the Republican nomination for State Committeeman.

On the Democratic ticket the choice of the State was generally reflected in Winchester. Mr. Joseph A. Scott, unopposed, received the nomination for State Representative from the district and Mr. Whitfield L. Tuck won out over John F. Daly for Congressman.

The summary of the contested offices as voted in Winchester follows:

(Continued on Page 2)

## WINCHESTER MOTHERS' ASSOCIATION

The first fall meeting of the Mothers' Association will be held in the High School assembly hall, Wednesday, Sept. 20, at 3:15.

Matters of interest concerning the school year just beginning will be discussed by Mr. Walter F. Hall of the High School, Miss Pratt, supervisor of elementary grades and Mrs. Savage, school nurse.

A social hour will follow and all parents and teachers are cordially invited. Little children can be left with the kindergartner in charge.

## ENGAGEMENT ANNOUNCED

Rev. and Mrs. J. H. Metcalf formerly of this town, are pleased to announce the engagement of their daughter, Rachel, to Mr. Elbridge Stoneham, of Portland, Maine. The marriage is expected to take place the latter part of November.

## TWO PLATOON IN FIRE DEPARTMENT

Winchester firemen are moving to have placed on the November ballot the vote for the acceptance of the State law providing for the two platoon shift in the Fire Department. This law is open to acceptance by any towns or cities.

## SAWYER—CROOKER

On Monday evening, amid decorations of cut flowers and autumn foliage, Miss Frances Louise Crooker, daughter of Mr. and Mrs. Henry H. Crooker of Fells road, became the bride of Mr. Clarence Albert Sawyer of Knowles avenue, Saugus. The ceremony was performed at the home of the bride's parents and was largely attended, guests being present from many surrounding towns and cities, including Connecticut, Rhode Island, Maine, Brookline, Newton, Somerville, Lynn, Athol and other places.

Rev. Dwight W. Hadley, pastor of the Grace Episcopal Church of West Medford, was the officiating clergyman, the ceremony being performed by him at seven-thirty. The double ring service was used, and the bride was given in marriage by her father.

The bride's dress was of georgette crepe, trimmed with lace and silver, and her veil of tulle, which was her mother's, was caught with an orange blossom wreath. She carried a shower bouquet of lillies of the valley and white roses, and also a lace handkerchief which her mother and her grandmother carried at their own weddings. The bridesmaid wore a dress of peach colored satin with lace, caught with velvet flowers. She carried a beautifil bouquet of shaded tea roses. The wedding march and incidental music was played by Mr. R. B. Crooker, uncle of the bride.

A reception followed the ceremony until nine o'clock, the newly married couple being assisted in receiving by Mr. and Mrs. Crooker, Mr. and Mrs. Seward N. Sawyer, parents of the groom, and Miss Helen T. Barrett and Mr. Marston S. Crooker.

Following a wedding trip to New York and Washington, they will make their home on Windsor road, Medford.

## GARDEN EXHIBITION TOMORROW

The annual school garden exhibition will be held tomorrow(Saturday) afternoon and evening at the Town Hall. This year's exhibit promises to be the best yet.

Included in the premiums to be ayarded are the following exhibits:

Best collection of vegetables.
Plates of vegetables.
Single vegetables.
Flowers.
Best exhibit of dahlias, nastutiums, sunflowers, salvia, marigold or other flowers.
Best arrangement of fall wild flowers.
Best collection of wild flowers, pressed.
Best insect collection.
Best collection of sheils, pebbles, sea weed, etc.
Best collection of wood, barks, etc.
Pets.
Canning exhibit.

It is reported that of 33 children divided into four clubs, 1427 specimens of canned vegetables and fruits will be exhibited. This year there have been 60 school gardens and 100 home gardens, and from these a fine exhibit is expected.

Thomas Murphy of Salem street is said to have the best home garden, he being one of the 40 children who have conducted gardens all summer on plots. The best school garden in town is reported to be the Clark street garden.

## CERTIFICATES FOR WINCHESTER STUDENTS

The names of class students to whom certificates have recently been issued upon the satisfactory completion of the course in which they were enrolled at the State Division of University Extension are given below.

Certificates have been received by the following students of the oral English-parliamentary law course: Mrs. Howard Bartlett, 5 Ferris road, Vera L. Clark, 26 Wedgemere avenue, Mrs. George Davis, 37 Fletcher street, Mrs. Adele E. Emery, 40 Church street, Helen I. Fessenden, 156 Mt. Vernon street, Mrs. Amy S. Goddard, 12 Wolcott road, Arnette E. Mason, 11 Lloyd street, Lillian T. Mason, 11 Lloyd street, Mrs. Myra E. Morrill, 38 Cabot street, Marion T. Morrill, 2 Warwick Place, Clara H. Parker, 180 Parkway, Miss Cora A. Quimby, 185 Parkway, Mrs. Elizabeth R. Simonds, 6 Sheffield road, Mrs. Lena M. Tarbell, 7 Prospect street, Mabelle M. Tucker, 220 Highland avenue.

Among the correspondence students to whom certificates have lately been issued upon the successful completion of the courses in which they were enrolled are: Edna M. Hatch, 134 Mt. Vernon street, methods of teaching elementary mathematics, Frances L. Hayward, 7 Webster street, English composition A; Helen C. Morrison, 4 Summit avenue, methods of teaching English to immigrants, Nina B. Banks, Swan road, plain English, William L. Cleary 2 Lebanon street,

## LEGION OPENS SEASON

The Winchester Post of the American Legion will commence the fall season with a meeting and dinner to be held at the post headquarters next Monday, September 18th at 6 P. M. The entertainment committee promises an evening of fun, with singing, music by the Legion orchestra, and stunts by a special troupe of entertainers. Don't miss the first meeting of the year; if you do, you'll miss a good dinner and a good time as well.

## VIOLIN, PIANO, MANDOLIN, BANJO, ETC., TAUGHT

Miss Mabel Wingate has resumed teaching violin, mandolin, banjo, guitar and ukelele at her studio, Room 10, Waterfield Bldg. Miss Oriana Wingate has resumed teaching piano, 8 Stratford road; tel. Win 77-W

---

Now that we have our streets oiled, why not put on something to lay the dust?

## CANOE RACES ALL GO TO WINCHESTER CLUB

The Winchester Boat Club senior club four won its canoe race from the Medford Boat Club four at the postponed Labor Day canoe regatta and water sports at the Winchester end of Mystic Lake Saturday afternoon. About a half dozen Medford paddlers showed up at the regatta, which resulted in a clean sweep for the Winchester canoeists in the races and novelty water sports.

The four race in canvas canoes was an eighth of a mile contest and was won by a couple of lengths by the Winchester crew which included Kenneth Pratt, stroke; Ted Clifton, 2; Clarence Russell, 3; George Cummings, helmsman. The Medford crew comprised Ted Bell, stroke; Colby, 2; Childs, 3; Webster Harlow, helmsman. The Winchester junior crew finished in third place.

Ted Clifton won the single paddling eight of a mile race. He beat by four lengths Kenneth Pratt, whom Clifton led from the start in a field of a dozen paddlers.

The tail end race was marred by the stiff wind. George Cumings had better luck than the others with the puffy wind and won the contest over Kenneth Pratt.

The blind man's race was the big mirth producer, or more individual canoeists endeavoring blindfolded to paddle out around a buoy and back to the clubhouse boat, about an eighth of a mile.

But one, Vincent Clark, succeeded in doing the stunt. Each paddler had a partner who stood on shore and "coached."

Ted Clifton and George Cumings won the tandem gunwale race from Kenneth Pratt and Lee Court handily.

In the hand paddle canoe club four race John Mathewson, Parker and Robert Hart and John Ordway defeated Kenneth Pratt, George Cumings, Ted Clifton and Lee Court.

The hurry-scurry race was won by Kenneth Pratt over Parker Hart. The tilting tournament, the finale of the regatta, was won by Ted Clifton, tilter, and Kenneth Pratt, paddler from the crew composed of Vincent Clark, tilter and Lee Court, paddler.

A dance was held at the club in the evening.

## MEDALS WERE AWARDED

Miss Helen Bowe is home from China, Me., where she spent a very enjoyable summer as instructor of three units in the Winchester Junior Rifle Corps. Many medals were awarded by the Winchester Junior Rifle Corps of New Haven, Conn. Among those to receive these were Dorothy Hayward, Sylvia Parker and Helene Moran.

Dorothy Hayward and Helene Moran qualified for both pro-marksman and marksman, Sylvia Packer qualifying as pro-marksman.

## INVITATION MEDAL PLAY

The annual invitation four ball medal play took place at the Winchester Country Club Wednesday with a field of 55 teams. The best gross went to R. W. Clough of Winchester, teamed up with A. P. Wade of Meadowbrook. Their card was 74, which with a four handicap, gave them low net with 70. Four other teams tied at 73 for the net prize.

Some of the interesting cards were as follows:

| | | | |
|---|---|---|---|
| R. W. Clough & A. P. Wade .... | 74 | 4 | 70 |
| A. P. Chase & B. K. Stephenson | 76 | 3 | 73 |
| H. T. Bond & E. T. Keefe ..... | 80 | 5 | 75 |
| C. E. Eaton & H. C. Paul ..... | 82 | 4 | 78 |
| E. R. Glidden & S. B. Neiley .... | 88 | 10 | 78 |
| H. A. Norton & A. M. Holbrook.. | 91 | 10 | 81 |
| S. E. Newman & S. R. Page ..... | 92 | 9 | 83 |
| M. W. Cox and H. C. Buckminster | 93 | 9 | 84 |
| A. B. Saunders & C. O. Wellington | 93 | 9 | 84 |
| H. V. Hovey & W. R. Hill .....90 | | 5 | 85 |

## ENTERTAINED FLORIDA FRIENDS

Mr. and Mrs. P. A. Hewitt, of 17 Pine street, entertained their Florida friends on Thursday. Among those present were Judge A. V. Barker, from Ebensburg, Pa., Mr. and Mrs. Frank Gates, Williamsburg, Pa., Mr. and Mrs. Wm. Patten, Miss Dorothy Patten, Mr. and Mrs. Charles Paten, from Nashua, N. H., William Patten, a Senior at Anapolis Naval Academy, Mr. and Mrs. Louise Potter and Miss Belle Potter of Watertown, Mr. and Mrs. Jack Fellows of Marblehead, Mr. J. B. Jamieson and Miss Ethel Jamieson of Newton, Dr. and Mrs. Mott Cummings, Mr. and Mrs. Paul Winsor of Newton. All are regular winter residents of Bradentown, Fla., except Dr. Cummings, who spent one season there. All are wonderful boosters of Bradentown.

## MR. CHIDLEY TO SPEAK OF EXPERIENCES ON TRIP

Rev. Howard J. Chidley, pastor of the First Congregational church, who has just returned from a cruise of seventeen thousand miles and a journey of five thousand miles by land in Europe and the Near East, will tell of some of his experiences in Europe and Asia Minor and Egypt in a series of Sunday evening talks. The first address, dealing with Spain, was listened to by a large congregation last Sunday evening. Next Sunday evening Mr. Chidley will speak on Greence.

The service is at seven o'clock and the public is cordially invited to attend.

## GRANITE GOING IN PLACE

Work of placing the seam-faced granite arch ring is going on at the new Bacon street bridge. As soon as this is done the pouring of concrete will begin—probably early next week. The arch form and steel work is now completed. Indications are that this will be one of the most attractive bridges in town.

---

Among those who arived home from Allerton this week were Mr. and Mrs. Harold Farnsworth, and Mrs. T. E. Thompson.

## COMING EVENTS

Sept. 16, Saturday. Base ball on Manchester Field at 3:30 p. m. Winchester vs. Woburn Legion.

Sept. 16, Saturday. School garden exhibit at Town Hall from 2.30 to 10 p. m.

Sept. 16, Saturday. Winchester Country Club: Medal play; best selected 15 holes, two-thirds handicap.

Sept. 16, Saturday. Winchester Boat Club: Dance at 8 p. m.

Sept 26, Tuesday. Winchester Country Club: Ladies' play. Team match.

October 9, Monday 3 P. M. An afternoon on Dante, under the auspices of the Literature Committee of the Fortnightly; Mr. Vincent Ravi Booth speaker, at the home of Mrs. William I. Palmer, Myopia Road.

## TWO ACCIDENTS WEDNESDAY

Two auto accidents occured on Wednesday in town, in one of which James Cullen, 15 years old, of 13 Clark street, received a compound fracture of the left leg. He is at the Winchester Hospital.

Cullen was riding his bicycle on Main street near Lake street when he was struck by a Dodge touring car driven by Samuel Eickenger of Somerville. He was taken to the hospital by William Murray and was attended by Dr. Ordway. It is reported that he has a bad fracture.

The second accident occurred when Miss Lillian Foss, driving a Ford sedan owned by her father, Mr. William H. Foss of Symmes road, was struck by another Ford sedan driven by William J. Connolly of Woburn. This car was owned by Mary See of Woburn.

According to report Miss Foss was turning into the yard at the Mason estate when she was struck. The right side of her car was badly damaged. The See Ford was damaged about the front end and mudguards. No one was hurt.

## MRS. ZUEBLIN'S RESIGNATION HERE

The official resignation of Mrs. Charles Zueblin as a member of the School Committee was handed to the Town Clerk by Superintendent of Schools Fausey yesterday forenoon. The resignation reads as follows:

St. Gallem, Switzerland
August 25.

Miss Mable Stinson,
Town Clerk
Winchester, Mass.
My dear Miss Stinson,

Will you please convey to the proper authorities my resignation from the Winchester School Committee which is made imperative by an extended and unexpected trip abroad.

With appreciation for the year of office allowed me by the voters of Winchester, and regret that I could not remain for the full time of service,

Sincerely,
(signed) Rho Fisk Zueblin.

The matter of Mrs. Zueblin's successor is now opened up. The new member for the balance of her unexpired term will be appointed at a joint conference of the Selectmen and the School Committee. This will probably be held at an early date.

So far as is known only one name has been presented for the office, that being Mrs. Maurice C. Tompkins, who has been approached by interested citizens and has given her consent to stand for the appointment.

## WE FEEL YOU SHOULD KNOW

That Mr. B. G. Preston, an old Winchester boy, has taken on the famous Rickenbacker auto. You know the car. Probably you have felt more or less interest in it. He will be glad to give you a demonstration if you will call Winchester 751-W. The car is worthy of your interest.

## BIRTHS

Mr. and Mrs. Rufus C. Clark (Miss Esther Cutting) of 2 Park avenue are the parents of a daughter, Virginia Lee, born at the Winchester Hospital Sunday.

A son was born at the Winchester Hospital Sunday to Mr. and Mrs. Joseph W. Butler of 4 Lagrange street.

Mr. and Mrs. John M. Pringle of 49 Yale street are the parents of a daughter, born Sunday.

## WINCHESTER PUBLIC LIBRARY

Sept. 12—Oct. 7. Exhibition of photographs loaned by the Library Art Club. The Wonderland of Peru. Roundabout Cuzco. Systematic exploration of Southern Peru was commenced in 1911 after important discoveries by Professor Hiram Bingham of Yale University, and continued under his direction in the expeditions of 1912 and 1915 under the auspices of Yale University and the National Geographic Society.

## APPRECIATION FROM MR. MENDUM

Editor of the Star:

May I, through your columns, extend my thanks to those citizens of Winchester who supported my candidacy for State Senator in the primaries last Tuesday.

Yours sincerely,
Samuel W. Mendum

---

The Misses Edna Hawes, Elsie Enman and Grace Hatch are spending the week-end at Onset, being the guests of Miss Mabel Vinton.

---

Did you have your flag out yesterday? It was the 108th anniversary of the writing of the "Star Spangled Banner."

## NOTICE

**Return your STAR to your HOME ADDRESS after your vacation. Unless you order it home, it continues to go to your summer address. NOTIFY THIS OFFICE OF YOUR RETURN HOME.**

## WINCHESTER SAVINGS BANK

**26 Mt. Vernon Street**

Incorporated 1871

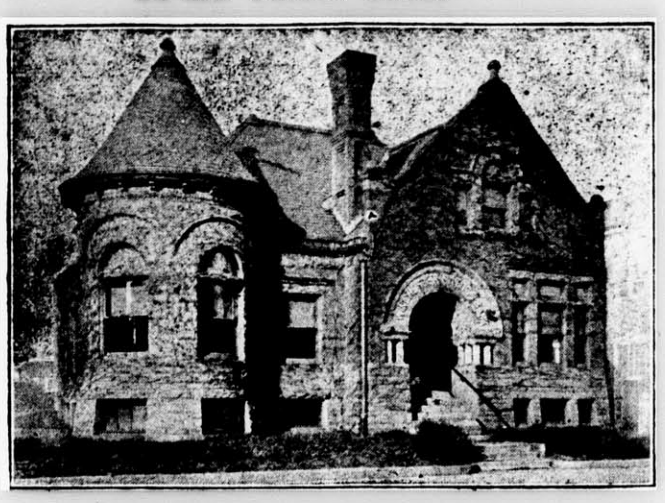

Deposits Over $2,000,000

This Bank is a Mutual Savings Bank incorporated under the laws of the Commonwealth of Massachusetts and is operated solely for the benefit of its depositors.

Deposits made on or before Wednesday, September 20, will draw interest from that day.

It's not what YOU EARN, but what YOU SAVE that counts!
Start a Savings Account with a small sum out of this week's pay—keep adding to it and you will never regret it.

Business Hours—8 A. M. to 3 P. M. Saturdays—8 A. M. to 12 M.; 6 to 8:30 P. M.

HARRY C. SANBORN, President WILLIAM E. PRIEST, Treasurer

——Telephone Winchester 30——


(Continued from page 1)

### PRIMARY ELECTION

REPUBLICAN

**Governor**

| | |
|---|---|
| Channing H. Cox | 1107 |
| J. Weston Allen | 316 |

**Lieutenant Governor**

| | |
|---|---|
| Alvah T. Fuller | 730 |
| Joseph E. Warner | 645 |

**Treasurer**

| | |
|---|---|
| Fred J. Burrell | 160 |
| James Jackson | 1165 |

**Auditor**

| | |
|---|---|
| J. Arthur Baker | 726 |
| Alonzo B. Cook | 509 |

**Attorney General**

| | |
|---|---|
| Jay R. Benton | 944 |
| Harold D. Wilson | 151 |
| George P. Drury | 93 |
| S. Howard Donnell | 42 |
| James F. Cavanagh | 31 |
| John D. W. Bodfish | 22 |

**Senator in Congress**

| | |
|---|---|
| Henry Cabot Lodge | 1173 |
| Joseph Walker | 213 |

**State Senator**

| | |
|---|---|
| Charles C. Warren | 581 |
| Samuel W. Mendum | 545 |
| Stanley A. Dearborn | 128 |

**Representative in General Court**

| | |
|---|---|
| Thomas R. Bateman | 558 |
| Alfred D. Radley | 291 |
| Amasa Harrington | 277 |
| Thomas M. Vinson | 135 |

**District Attorney**

| | |
|---|---|
| James C. Reilly | 352 |
| Arthur K. Reading | 349 |
| George Stanley Harvey | 200 |
| Gardner W. Pearson | 174 |
| Benjamin F. Haines | 113 |
| William C Drouet | 54 |

**Delegates to State Convention**

| | |
|---|---|
| Lewis Parkhurst | 1221 |
| Edward B. Smalley | 1179 |
| Winfield F. Prime | 1171 |
| Alfred S. Hall | 1163 |
| William L. Parsons | 1150 |
| Lorence M. Woodside | 1150 |
| Frances A. Elder | 1142 |
| George M. Bryne | 1141 |
| Frank E. Rowe | 1135 |
| Marie L. Comins | 1133 |
| Clara H. Palmer | 1133 |
| Minnie G. Woolley | 1128 |
| Lillian T. Mason | 1128 |

**Town Committee**

| | |
|---|---|
| George M. Bryne | 1100 |
| William Adriance | 1122 |
| James F. Dwinell | 1091 |
| Lora A. Bond | 1084 |
| Arthur L. Winn | 1088 |
| Lorence M. Woodside | 1079 |
| Albert M. Chandler | 1075 |
| Faye Hoyt Lefavour | 1065 |
| Annie G. Willey | 1063 |
| Mary W. Carpenter | 1055 |
| Alice L. Neiley | 1054 |
| Lillian T. Mason | 1052 |
| Grace Stratton Bancroft | 1046 |
| Williard T. Carleton | 1046 |
| William J. Stevenson | 1044 |
| George Jackson | 1043 |
| Mollie Osborne Keepers | 1039 |
| George W. Tilley | 1035 |

DEMOCRATIC

**Governor**

| | |
|---|---|
| John F. Fitzgerald | 79 |
| Peter F. Sullivan | 26 |
| Joseph B. Ely | 12 |
| Eugene N. Foss | 12 |

**Lieutenant Governor**

| | |
|---|---|
| Michael A. O'Leary | 53 |
| John F. Doherty | 41 |
| John J. Cummings | 13 |

**Senator in Congress**

| | |
|---|---|
| William A. Gaston | 81 |
| Sherman L. Whipple | 19 |
| John Jackson Walsh | 16 |
| Dallas Lore Sharp | 2 |

**Congressman**

| | |
|---|---|
| Whitfield L. Tuck | 79 |
| John F. Daly | 33 |

**District Attorney**

| | |
|---|---|
| James C. Reilly | 62 |
| Anthony J. Doherty | 39 |

**State Committee**

| | |
|---|---|
| Whitfield L. Tuck | 70 |
| Daniel J. Hanlon | 23 |

**Delegates to State Convention**

| | |
|---|---|
| Whitfield L. Tuck | 81 |
| Patrick E. Fitzgerald | 77 |
| Joseph A. Scott | 69 |
| Edward F. Maguire | 67 |
| Andrew J. Flaherty | 63 |

**Town Committee**

| | |
|---|---|
| Patrick E. Fitzgerald | 66 |
| Whitfield L. Tuck | 65 |
| Joseph A. Scott | 61 |
| Edward F. Maguire | 59 |
| Andrew J. Flaherty | 53 |

Messrs. Loring P. Gleason, Marshall K. Berry and Howard L. Bennett are doing jury duty at East Cambridge.

### DUMAS SPENT TWENTY YEARS WRITING "MONTE CRISTO," FOX MASTER FILM

Have you read Alexandre Dumas' "Monte Cristo?" But have you?

Millions of American and English lovers of fiction are happy in their belief that they have absorbed the great masterpiece from cover to cover. And some doubtless will insist they know every detail of the story. Yet the truth remains that they have read but a mere digest of the original tale.

The fascinating story made its first appearance in Paris in 1844 and was published in twelve volumes of nearly three hundred quarto pages each. Dumas told his intimate friends that he had started the story shortly after the end of Napoleon's reign and had spent the greater portion of 20 years in completing the work. In 1850 an edition was published in Paris wherein the narrative was cut to five volumes, and later the English translation appeared, but the edition had been cut to the now popular two volumes.

The above facts were brought to light by Emmett J. Flynn, who directed the screen version of "Monte Cristo" at the William Fox West Coast studios. The picture is to be shown at the Stoneham Theatre, starting next Wednesday. John Gilbert, a new Fox star, has the leading role, with Estelle Taylor supporting him. Fifteen other character parts are played by one of the most capable casts ever assembled for a big picture. The cost of the prodction is said to have been near the half-million mark.

### THE BIG MYSTERY PLAY, "THE BAT," AT THE WILBUR THEATRE, BOSTON

New England theatre-goers are promised a thrilling time when they visit the Wilbur Theatre, Boston, and see the famous mystery play, "The Bat" with the original New York company that played the great success in the Metropolis for two years and 10 days.

Do you like a ghost story? Do you like to gather around an open fireplace with a group of congenial friends and contest for the honor of telling the weirdest story of the evening, the story that will produce the most thrills and shivers to the square inch, to be anatomical, of backbone? If you do like this sort of thing, and there are few youngsters aged six to 60 who don't, you will thrill and gasp and quite thoroughly enjoy the gripping mystery play, "The Bat."

That the playgoer in that frame of mind is satisfied with "The Bat" is not only proven by the spectacular success of that play in New York, Chicago, Philadelphia and London, but also by the fact that Mary Roberts Rineheart and Avery Hopwood have collaborated on this particular "good story." Mrs. Rinehart is internationally known as a writer capable of devising the most ingenious and surprising mystery plots for stories and plays known to modern literature and Avery Hopwood has come to be known as one of the real masters of the art of dramatic technique and play construction. Together these two authors have made of "The Bat" one of the best "stories" ever told in the American theatre.

Mr. Charles Kimball of the Edison office has been promoted to a higher position in the office in Boston.

### OPENS 23RD YEAR IN BUSINESS

On Sept. 10, 1922, we opened our 23rd year in the florists' business in Winchester. We take this opportunity to express to all who have patronized us in any way our sincere thanks and appreciation for their business.

Our motto always has been to carry only first-class stock and then aim to please, whether the order be large or small. Satisfied customers are our best assets, as the many letters on file in our office which we have received from customers will testify.

Again we thank you for past favors and hope our 23rd year will be bigger, better and busier.

George F. Arnold & Son.

### BOYLE—SWEENEY

Miss Margaret M. Sweeney, daughter of Mr. and Mrs. Patrick Sweeney of Middlesex street, was married on Sunday afternoon to Mr. William F. Boyle of this town, the ceremony being performed by Rev. Joseph Quigley at St. Mary's rectory. A reception for a few intimate friends followed the ceremony, after which Mr. and Mrs. Boyle left on a wedding trip to the White Mountains.


## More Money and a Better Position

Qualify as an automobile expert in our complete day and evening courses. Thorough instruction for Owners, Chauffeurs, Salesmen and Repairmen, covering operation, upkeep and repair of pleasure cars and trucks.

Fall Classes—Day and Evening

START OCTOBER 2

New classes every few weeks. Write, call or phone for new catalog and free pass.

AUTOMOTIVE SCHOOL
Northeastern University
Boston Y. M. C. A.
316 Huntington Ave.
Tel. Back Bay 4400

s8-2t



## FOR OVER 40 YEARS

HALL'S CATARRH MEDICINE has been used successfully in the treatment of Catarrh.

HALL'S CATARRH MEDICINE consists of an Ointment which Quickly Relieves by local application, and the Internal Medicine, a Tonic, which acts through the Blood on the Mucous Surfaces, thus reducing the inflammation.

Sold by all druggists.

F. J. Cheney & Co., Toledo, Ohio.


### SHUBERT VAUDEVILLE

**Blanche Ring and Charles Winninger Head Brilliant Musical Revue Cast in "As You Were" at the Majestic Theatre, Boston**

Blanche Ring and Charles Winninger appear at the Majestic Theatre, Boston, next week beginning Monday afternoon, Sept. 18th, as the stars of "As You Were." This is a two-act revue in six scenes, a condensed version of a very popular musical success of that name.

As part of the vaudeville bill, besides Miss Ring and Mr. Winninger who will present their own original specialty, Bert Baker, well known vaudeville star will also be seen with his company of four, in the laughing hit "Prevarication." There is plenty of laughter here and you will find Du-Teil and Covey another laughing team. Others on the vaudeville half of the entertainment are the three Pasquali Brothers, never before seen here, Elby & St. Leo, Edgar Atchison Ely and others.

The story of "As You Were" is woven around a man who obtains a box of these cure-all pills, swallows them, and is transplanted to another land. His adventures make good clean fun.

Daily matinees are given as well as the evening performances. Notwithstanding the elaborate nature of these new Shubert unit vaudeville shows, the same popular scale of prices as last season will prevail with a dollar as the top price at night and 50 cents afternoons.

### LARSON—JOHNSON

The wedding of Mr. Fred Larson of this town and Miss Jennie E. Johnson of Rockport, Mass., was announced to friends this week. The couple were married at the Rockport Universalist church September 6th.

Mr. Richard Cloutman will attend Exeter Academy this fall.


## Evening SCHOOL of LAW

**Open to Men and Women**

25th year opens Sept. 25. Complete preparation for bar examinations and practice. Grants degree of LL. B. This school is attended by an unusually able class of students from all sections of the country. A much higher percentage of its graduates pass the bar examinations than of any other evening law school in New England.

*Students Enrolling Now*

Catalog on Request

NORTHEASTERN UNIVERSITY
BOSTON YMCA

295 Huntington Ave., Boston



## Grace Gatchell

*Member of Faculty of Faelton Pianoforte School*

In Winchester, Thursdays, beginning

SEPTEMBER 14th

Young children taught in classes as well as privately.

For terms address
107 Queensberry Street
Boston
Tel. Copley 7707-W

s8-4t



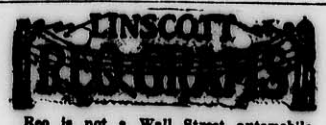

Reo is not a Wall Street automobile—For eighteen years the same seven factory executives have directed its policy of making money by making a good car—Not QUANTITY but QUALITY is the source of Reo success.

R. W. LINSCOTT
REO Sales and Service
312 Main Street, Woburn
TEL. WOBURN 3



## AT ALL TIMES

the housekeeper can find a choice lot of

FISH

here. We carry all kinds which are worthy of a place on your table. Their condition is perfect, fresh, sweet and fine flavored.

Prices are kept down to the lowest notch consistent with good quality.

PEOPLE'S FISH MARKET

Winchester 266

s15-4t



## SEPTEMBER

**Send your Curtains and Blankets NOW**

Your curtains and blankets can be taken and delivered to you fresh, clean, and wholesome—all ready for your use long before many of our people get ready to send theirs.

Why not telephone us today to have us call for your curtains and blankets?

The Winchester Laundries. Inc.



## ACCIDENT INSURANCE

We issue a Life Indemnity Accident Contract giving 50% larger benefits for loss of life or sight or for dismemberment without extra cost.

In addition to fixed amounts for death, dismemberment or loss of sight, it provides weekly indemnity as long as total disability lasts.

Without extra cost the benefits will be DOUBLED if the accident occurs in any of the following ways:

1. In a public conveyance, including steps, platform or running board of railyay or street railway cars or while boarding or alighting therefrom.
2. In a passenger elevator.
3. In a burning building.
4. By explosioh of a steam boiler.
5. By a stroke of lightning.
6. By a cyclone or tornado.
7. By collapse of a building.

For each $1,500 of the principal sum the cost per year will be:

Ages 18 to 64 years inclusive

| | |
|---|---|
| SELECT RISKS | $5.00 |
| PREFERRED RISKS | 6.00 |
| SELECTED ORDINARY RISKS | 8.50 |

For further particulars, apply to

Dewick & Flanders
INSURANCE

Tel. Main 7530 100 Milk Street, Boston, Mass.



DANIEL KELLEY, Pres. D. W. HAWES, Treas.

## KELLEY & HAWES CO.

**Start Your Express Shipments RIGHT!**

PACKED MARKED RIGHT

**Shipments started right are half way there**

FURNITURE PACKING, MOVING AND STORAGE

Telephone 38 or 174 KELLEY & HAWES CO. Winchester Mass.



## Drummond's Market

543 MAIN STREET
WINCHESTER

FREE AUTO DELIVERY Tel. 899 and 1064 Winchester



## RANDALL'S

**WEEK END SPECIALS**

**Banana Ice Cream**
**Lemon Milk Sherbet**

**REGULAR FLAVORS**

**Vanilla Strawberry**
**Chocolate Coffee**
**Pineapple Peach**

**Frozen Pudding**
**Orange Sherbet**

*Look for this space Every Week for our Week End Specials*

**Telephone 515**

**DELIVERIES**

Week-day orders must be in before 11 a. m. and 4 p. m.
Sundays before 11 a. m.—no afternoon delivery



## Brazing-Welding-Carbon Burning

NOBLES' POLISH
STOP LIGHT SIGNALS
BRAKE LINING
SPARK PLUGS

OILS AND GREASES
IGNITION CABLES AND PARTS
MAZDA LAMPS—ALL C. P.
FAN BELTS AND HOSE

KIMBALL & EARL
AUTOMOBILE MACHINISTS

EVERYTHING FROM STARTING CRANK TO TAIL LIGHT
Authorized Franklin Service——Agents for Quaker State Oil
Official Focusing Station
751 MAIN STREET WINCHESTER, MASS.
Telephone 1365



## KNIGHT'S PHARMACY

TOILET ARTICLES
OF REFINEMENT

WINCHESTER SQUARE WEST, AT CHURCH STREET

PUBLIC LIBRARY
WINCHESTER
MASS.

**ARLINGTON STORAGE**
*HOUSEHOLD GOODS ONLY*
Fire-Proof Insect-Proof
Expert Packers and Movers
*Tel. Arlington 1410*
mh3tf

**FRANK L. MARA**
*HOUSE PAINTER*
and
*INTERIOR DECORATOR*
Interior Work a Specialty
*Personal Supervision of All Work*
SHOP, PARK ST.—TEL. 602-J

**D. F. DINEEN**
**Plumbing and Heating**
All Orders given prompt attention. Prices right. Work Guaranteed
41 Irving St. Tel. 1211-M

**ANDREW SCHLEHUBER, Inc.**
MEMBER OF ASSOCIATION OF ARMY-NAVY STORES
N. L. Merrill, Pres.
C. G. McGlone, Treas.
CATERERS AND CONFECTIONERS
Banquets, Private House Teas, Weddings and Dinner Parties a Specialty. Service to all parts of Massachusetts.
Tel. Lynn 4305, 4306
163 BROAD STREET, LYNN
f11-tf

**C. FEINBERG**
JUNK DEALER
Rags, Bottles, Rubbers, Old Iron and all kinds of Metals and Paper Stock. Automobile Tires Rubber Hose, Books and Magazines. Send me a postal and I wil call.
44 Middlesex Street Winchester
Tel. 501-R Winchester dec13.tf

**300**
**THATS MY TELEPHONE**
**SANDERSON**
**ELECTRICIAN**

WILLIAMSON & BLAKE
**MASONS**
Plaster, Brick & Cement Work
Repairing of All Kinds
627 MAIN ST., WOBURN MASS.
Tel Woburn 460-W or 791-W.

**M. J. FOLEY**
AMERICAN JUNK DEALER
Highest Prices Paid for Newspapers, Book Stock, Rags, Bottles, Metals, Rubbers, Auto Tires and Rubber Hose
7 Middlesex St., Winchester, Mass.
Tel. Winchester 1047-W
Second Hand Furniture Bought and Sold

**THOMAS QUICLEY, Jr.**
TEAMSTER, CONTRACTOR and STONE MASON
PAVING, FLOORING, ROOFING
In Artificial Stone, Asphalt and All Concrete Products
Sidewalks, Driveways, Curbing, Steps, Etc.
Floors for Cellars, Stables, Factories and War Houses
—ESTIMATES FURNISHED—
18 LAKE STREET

TALKING MACHINES REPAIRED
**HERBERT B. KELLOG**
34 CLEVELAND STREET
ARLINGTON, MASS.
Tel. 881-W my13tf

**NEWTON A. KNAPP & CO**
*Insurance Agency*
137 Milk Street BOSTON Tel. Main 5244
8 Chestnut Stree WINCHESTER Tel. 1294

**The Edison District Manager**
Mr. F. E. Randall is our District Manager for Woburn, Winchester, Burlington and Stoneham.
Telephone: Woburn 233 or 1140, Winchester 1281 or 1260.
Mr. Randall is the Company's executive representative and will gladly give his personal attention to any unusual conditions if you will call him.
*The Edison Electric Illuminating Company of Boston*

**NOTARY PUBLIC**
**JUSTICE OF THE PEACE**
T. PRICE WILSON
Star Office

## MRS. THOMAS H. JONES

Mrs. Sarah E. Jones, wife of Mr. Thomas H. Jones, for many years custodian of Waterfield building, died suddenly at her home, No. 28 Harvard street, Monday afternoon. She was in her usual health at noon when her husband left her, and when her son Spencer returned from work in the afternoon he found the house open and no sign of his mother. He assumed that she was at a neighbors, but when his sister came in she said her mother had told her she was not going out. A search revealed Mrs. Jones lying on the floor in the pantry. The children summond aid, Rev. William H. Smith, living nearby, responding. He found that Mrs. Jones was dead. Medical exmainer Stewart of Woburn was notified, who pronounced death due to appoplexy.

Mrs. Jones had made her home in Winchester for about 19 years and was well known among Winchester's colored population. She was a native of Boyce, Va., and the daughter of Frank and Ann Shelton. She leaves her husband and father, and a son and daughter, Spencer T. and Marion M. Jones. She also leaves three brothers and two sisters. She was a member of the Auxiliary of the Knights of Pithias and a member of St. Batholomew's Espiscopal Church of Cambridge.

The funeral services were held at the New Hope Baptist Church on Cross street yesterday afternoon at two o'clock, Rev. William H. Smith officiating. There was a large attendance of friends and a most beautiful display of flowers. The pall bearers included Messrs. William Robinson, Mr. George Guy, Mr. Thomas Hazel, Mr. LeRoy Bryan, Mr. Tippy Thomas and Mr. George Jackson. The interment was in Wildwood cemetery.

## BOWLING OPENS THIS MONTH

Chairman Bart K. Stephenson announced this week that the bowling committee of the Calumet Club is planning the most active season in the history of the organization, and in view of the interest already manifest, secretary James P. Heaton has issued entry cards for the annual fall tournament.

This tournament is scheduled to start October 2nd and the entry list will close on Sept. 23rd. It is reported that in addition to almost all of the regular teams of last season, several new combinations are to be entered this year. The fall tournament is one of the most popular of the several tournaments run off annually on the Calumet alleys, and as a number of expert bowlers have recently become members of the club, a most interesting tournament is anticipated.

The work on the alleys which has been progressing for the past two weeks is now completed, they being in first class condition for the winter's bowling. The bowling committee announces that the alleys will be open for members beginning this Saturday night, and that special bowling will be held until the tournament opens, with Saturday night attractions to be announced.

## COUNTRY CLUB EVENT

Saturday's play at the Winchester Country Club was a medal play, best 16 gross qualifying for the President's club and best 16 net qualifying for the Fall cup. I. S. Hall and F. A. Dunham tied for the net figures with 71 each and P. D. Poinier, J. E. Byron and F. M. Smith followed with 72 each.

The scores:

| | | | |
|---|---|---|---|
| I. S. Hall | 91 | 20 | 71 |
| F. A. Dunham | 103 | 32 | 71 |
| P. D. Ponier | 88 | 16 | 72 |
| J. E. Byron | 88 | 16 | 72 |
| F. M. Smith | 98 | 26 | 72 |
| J. A. Wheeler | 85 | 12 | 73 |
| H. T. Bond | 84 | 11 | 73 |
| A. F. Hilliard | 91 | 18 | 73 |
| R. L. Smith | 81 | 7 | 74 |
| R. T. Damon | 97 | 22 | 75 |
| J. F. Tuttle | 94 | 18 | 76 |
| A. P. Chase | 84 | 6 | 78 |
| W. D. Eaton | 95 | 17 | 78 |

## INTERSCHOLASTIC LEAGUE

The Mystic Valley Interscholastic League football schedule for the coming season is as follows:

Oct. 12—Woburn at Arlington.
Oct. 13—Melrose at Watertown.
Oct. 14—Wakefield at Winchester.
Oct. 20—Woburn at Watertown.
Oct. 21—Arlington at Wakefield.
Oct. 21—Melrose at Winchester.
Oct. 27—Watertown at Wakefield.
Oct. 28—Woburn at Melrose.
Oct. 28—Arlington at Winchester.
Nov. 3—Watertown at Arlington.
Nov. 4—Winchester at Woburn.
Nov. 4—Wakefield at Melrose.
Nov. 10—Winchester at Watertown.
Nov. 11—Wakefield at Woburn.
Nov. 30—Arlington at Melrose, a.m.

## POST OFFICE NOTES

We had six substitutes on duty one day last week, and the next day we had five: Two regular carriers on vacation, one out sick, and one gone to a funeral; one clerk out sick and one gone to a funeral. To add to our troubles, we were flooded with political "stuff," of which you probably received your share. Do you wonder your mail was not delivered on time, or that some of it was not forwarded properly? You were very patient, and we appreciate your forebearance.

This morning someone left a lighted cigarette on the blotter of the shelf in the lobby, thereby setting it on fire. Please be careful, you might destroy our palatial quarters.

## HANS E. JANSEN

Hans E. Jansen, aged 54 years, reputed to have been one of the strongest men in this town, died at the Winchester Hospital Friday after a long illness. He had been an inmate of the hospital for about three weeks.

Mr. Hansen was a native of Denmark. He was single and had made his home for many years at 20 Chapin court, working during his residence here in a leather factory.

Funeral services were held on Sunday at the home of Mr. Thomas C. McCormack, 8 Chapin court. The burial was in Wildwood cemetery.

## PROHIBITION

(From the Christian Science Monitor of Sept. 8)

The organized fight against prohibition and for a modification of the Volstead Act, insofar as California is concerned began yesterday in simultaneous meetings in San Francisco and Los Angeles, led by agents of the National Association against prohibition . . . . . Mr. Metson, a lawyer explained the purposes of the San Francisco meeting as being:

First, to organize the San Francisco branch of the N. A. against prohibition to lead the fight in central and northern California.

Second, to fight in every way for an uprising of sentiment against the prohibition of personal liberty in the United States.

The campaign against the constitution of the United States in southern California will be led by the branch organization in Los Angeles. Mr. Metson explained that this is the first definite, nation-wide movement against prohibition to appear on the surface of affairs, and that while many small movements have been started locally, this is the first time an effort has been made to build an organization against the law in each State, the several organizations co-operating to nullify the prohibition amendment. . . . . The general plan of the association and the phase of its work is most dangerous to the anti-liquor people is the systematic foundation of branch associations in every Congressional district, each branch to work to the end that it may have enough members to influence the nominations and elections so that prohibitionists or dry candidates cannot be placed in public office.

Each branch also is scheduled to work assiduously against every local municipal, county or State ordinance for the enforcement of prohibition. These branch organizations question all candidates as to their standing on prohibition, and if their answers do not favor liquor, they are put under the ban of the entire association.

Each State is to have a political bureau, established and maintained by the National Association against prohibition, with a national political bureau in Washington. Active branches have been formed in Massachusetts, New York, New Jersey, Ohio, Michigan, Illinois, Wisconsin, Missouri, Colorado, Texas and California, while the association announces that it has completed preparations for the launching of similar organizations in 20 other States.

One of the first steps to be taken in California will be the solicitation of signatures to a petition for a referendum on the question of the sale of wine and beer. It also was said that the association would "carry the fight against prohibition into the Anti-Saloon League and other prohibition organizations, and make it a fight to a finish."

## TOOK WOBURN BRIDE

A very pretty wedding took place Sunday evening at the home of Mrs. Catharine McPartlin, 31 Chestnut street, Woburn, when her daughter, Margaret Helen, became the bride of Carl R. McElhiney, son of Mr. and Mrs. Winslow McElhiney of 16 Baldwin street, this town.

The ceremony took place at St. Charles' Rectory, the Rev. John P. Gorham, pastor of St. Charles' church performing the ceremony at 7 o'clock. The bride was attired in white canton crepe, trimmed with white satin and wore a picture hat to match. She carried a shower bouquet of bridal roses, lilies of the valley and sweet peas.

Miss Agnes McPartlin, a sister of the bride was bridesmaid. She wore gray Canton crepe and picture hat to match and carried a bouquet of pink roses and sweet peas. Mr. Edward Coyne was the best man.

The gift to the bridesmaid was a string of pearls and the gift to the best man was gold cuff links.

The house was decorated for the occasion with cut flowers and ferns, pink and white prevailing with palms and lanterns very much in evidence.

The buffet lunch was served and a large number of guests were present at the reception. Mr. and Mrs. Carl B. McElhiney were showered with a large number of beautiful and useful gifts.

Vocal and instrumental selections were enjoyed during the evening, the Misses Ruth McElhiney and Lillian Reardon presiding at the piano.

Mr. and Mrs. McElhiney left on a trip to the White Mountains and upon their return will reside at the bride's mother's home.

## CURRENT EVENT LECTURES

There has been an enthusiastic demand for tickets for the lecture series on current events to be given by Miss Eunice Avery. Miss Avery is exceptionally well informed and is a delightful speaker. The series is given under the auspices of the Winchester Smith College Club for the Winchester High School scholarship fund.

There are 10 lectures in the series, which will be held at the High School assembly hall on the second and fourth Wednesdays of the month at 3 p. m. beginning Nov. 8th. Tickets at $5 for the series may be obtained from Mrs. C. P. Whorf, 10 Cabot street, and Mrs. W. E. Grush, 18 Everett avenue.

It is requested that checks made payable to "Winchester Smith College Club" be sent with applications, and tickets will be forwarded.

## FIRE AT HIGH SCHOOL

Fire smoldering in a heap of rubbish in the boiler at the High School necessitated the attention of the fire department Monday morning about ten o'clock, a still alarm being sent to the central fire house. The smoldering paper and rubbish caused considerable smoke, and this was being rapidly driven through the building by the fans.

The source of the fire was soon discovered and the teachers were notified that a fire drill would be held. This was done, the pupils filing out over the new fire escapes. Chief DeCourcy sent over the combination and his own car and soon had the blaze out. There was no damage and no excitement.

## WAS WELL KNOWN HERE

Mrs. Anna B. Scales a long time resident of Winchester died at the Mass. Homeopathic Hospital Sept. 5th after a very short illness. The last few years she had resided in Belmont.

She was a daughter of the late Dr. Thomas Scales of Woburn, and sister to the late Fred S. Scales who was for years a popular jeweler, located on Common street, Winchester. Burial was in family lot in Woburn.

**9½ cents**
**Is Less Than Pre-War Prices**
*The Edison Electric Illuminating Company of Boston*

**SENDS HALF WAY ACROSS COUNTRY FOR STOMACH REMEDY**

Michigan Business Man Admits O'BRIEN'S Only Preparation That Ever Afforded Relief

That men will go to great trouble and inconvenience to secure an article of real merit is readily demonstrated in the letter below:

Gentlemen:

"I have recently run across some of your dyspepsia mixture through one of my friends in this city, and being bothered with stomach trouble for some years, it appears to be the only remedy I have found so far that has given be any relief.

Would thank you to advise me if this medicine can be purchased from drug stores or is it necessary to buy it direct. If so, would be glad to have five bottles shipped direct C. O. D."

Yours very truly,
L. C. CURL,
Muskegon, Mich.

If you have stomach trouble of any kind—Dyspepsia, Indigestion, Heartburn, Colic, Ulcerated Stomach, Gastritis, or other stomach disorders—we recommend O'BRIEN'S—O'BRIEN'S, the preparation compounded after the prescription of a Massachusetts doctor. Ever since 1898 this fine old formula has been bringing health and happiness to those made miserable by a disordered stomach.

Best of all—you don't have to send for it. Your druggist keeps it and sells it on a money-back guarantee—your guarantee of satisfaction.

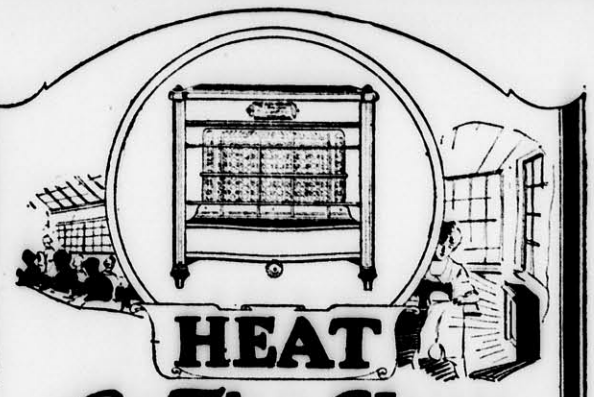

**HEAT for The Shop**

A Radiantfire will give you all the extra heat you need for that big, drafty workroom. An attractive gas fire that sends out amazing warmth—can be felt 12 to 15 feet away.

Wholesome and absolutely odorless. And it's economical! Inexpensive to install and costs less to burn than wood or coal. Convince yourself—see one today.

ARLINGTON GAS LIGHT CO.
Tel. Arlington 2000

The HUMPHREY
**Radiantfire**

**BRYANT & STRATTON**
**COMMERCIAL SCHOOL**
**BOSTON**
INDIVIDUAL INSTRUCTION GIVEN BY COMPETENT EXPERIENCED INSTRUCTORS
ACCOUNTING—BOOKKEEPING—BUSINESS ADMINISTRATION—STENOGRAPHY—SECRETARIAL DUTIES—COMMERCIAL TEACHING—CIVIL SERVICE
58th Year begins Sept. 5 Evening Session begins Sept. 25
LIMITED REGISTRATION—EARLY APPLICATION ADVISABLE
*New Bulletin upon request*
NO CANVASSERS OR SOLICITORS EMPLOYED
J. W. BLAISDELL, Prin., 334 Boylston St., Boston
THE BRYANT & STRATTON COMMERCIAL SCHOOL BOSTON
au4-10t

**Making 20 Years of Racing Serve Car Owners Today**

IN the early days of automobile contests, Barney Oldfield—out to win every race—studied tires. His consistent success led other drivers to ask for tires constructed to his specifications.

Twenty years of road and track victories—with a steady and increasing demand for tires as he built them—convinced Barney Oldfield that these speed tests pointed the way to a better tire for everyday use.

The enthusiastic reception of Oldfield Cords by the public proved he was right. Scores of the most prominent dealers in the country—and many thousands of car owners, experienced in the use of tires—bear witness by their decided preference that Oldfield is doing a bigger and better job of tire making.

This volume, handled in an effective way in every phase of manufacture and distribution, has resulted in price quotations far below what you'd expect on tires known to be better built and more enduring.

Practically every important race event for three years has been won on Oldfields. The Wichita Test Run in which an entire set of Oldfield Cords covered 34,525 miles on rough roads proves the mettle of the Most Trustworthy Tires Built in everyday driving.

The Master Driver and Tire Builder has given the public a new standard of tire wear and tire cost—a true economy that every car owner should know about.

Your Oldfield dealer has these facts—talk to him.

**Winchester Garage**
**WINCHESTER, MASS.**

# The Winchester Star

THEODORE P. WILSON, Editor and Publisher: WINCHESTER, MASS.

SINGLE COPIES, SEVEN CENTS
Left at Your Residence for One Year
The Winchester Star, $2.50, in advance

News Items, Lodge Meetings, Society Events, Personals, etc., sent to this office will be welcomed by the Editor

Entered at the postoffice at Winchester, Massachusetts, as second-class matter.

TELEPHONE NUMBER 29


### DAILY PHILOSOPHY

There is no folly that can equal the throwing away of friendship.

A friend that must be bought wont be worth the price you pay.

Some friends are made by nature, some by contract, some by interest and some by souls.

The most you can do for your friend, is simply to be his friend, he will want no other reward.

A friend is one who knows all about you but loves you just the same.

### BULLETIN OF THE ZUEBLINS

Luzern, Switzerland,
August 31.

To the Editor of the Star:

Here is a bulletin of the Zueblins in case anybody else wants resignations. There are doubtless some who will be resigned to this distribution of the family.

John is at a boys' school in the land of his ancestors, at Glarisegg, Steckborn, Switzerland, where the boys work outdoors and in, to the satisfaction of the most modern and efficient superintendents of schools, incidentally learning German as even the best German teacher could not hope to teach it in an environment of English. This is to offset Anne, who goes next week to a Paris Lycee with a Mt. Holyoke chum. Mrs. Zueblin and I go back to Vienna for the rest of this year, where I have found the saddest and neediest people I have met in Europe, but where Americans, especially thru the Quaker mission, are trying to atone for the incredible stupidity of American and European politicians. In January and February I lecture in Great Britain, while Mrs. Zueblin goes to Munich for the winter. In March I shall be back in New York for the winter lecture season. I suppose the family will stay over here two years so that both the children will feel at ease in French and German on their return. Then they will not have to strain ears as I must, when I attend the sessions of the League of Nations next week.

We have seen great suffering and wondrous natural beauty which still leave us grateful that Fells Chalet is where it is and now stands, I believe, with the acceptance of Wolcott Terrace on one of the highways of the world.

With unfailing neighborly feelings for all of Winchester.

Charles Zueblin.

### BUILDING PERMITS

Building permits issued by the Inspector of buildings for week ending Sept. 12th.

Harry M. Haven, 27 Lloyd street, addition to a dwelling on 27 Lloyd street, 13x9.

C. W. Webber, 10 Hancock street, wood frame garage on Lawson road, 17x18.

A. G. Thomason, 16 Lawson road, wood frame garage on 16 Lawson road, 33x18.


THOUSANDS of men, who in 1921 could have passed satisfactory physical examinations, were regretfully declined by Life Insurance Companies in 1922.

If you knew that today would be the last one on which you could secure Life Insurance, how much would you apply for?

That day will surely come.

WILLIAM W. HILL, Agent
The Northwestern Mutual Life Insurance Company
79 MILK ST. Boston
Phone Main 5760 Winchester 418


### BASEBALL—BY MACK

**Winchester Defeats St. Mary's of Lynn in a Close Game**

Winchester won a well-played game Saturday on Manchester Field from St. Marys of Lynn 3 to 2 before a small crowd for this season of the year. Durant pitched a good game, allowing only five hits and striking out nine men, and his delivery was well handled by Flaherty, whose arm has come back in good shape again. We had several new faces in our lineup and all showed up well. This was especially so of the shortstop and second baseman. St. Marys came here with the reputation of holding the Cornets to a 4 to 3 score and given a good battery, would make a hard team to beat. Their infield is fast and the outfield can cover plenty of ground and they all step up to the bat as though they meant to hit it.

**Notes**

Ralph Hatch was away on his honeymoon and his place was taken by Gollner, who surely can field his position. He did not look very good at the bat, but watch him in the next game, for the fellows say he can hit.

Crowley on second base has been playing with the Dilboy Post of Somerville all the season and looked very good Saturday, both in the field and at the bat.

Spillane at short has been with the Haverhill pros all the season and expects to be taken south next spring by Mitchell of the Braves. He is called one of the best semi-pro infielders in this section.

Johnson who played right field, is the former Everett High pitcher and outfielder. He is considered as good a man as Durant and pitches Sunday ball in Rhode Island.

**Baseball Tomorrow**

Tomorrow we will have the Woburn Legion here as an attraction. This team has been greatly strengthened lately and will be out to clean up the annual series. Kroog, the former Tufts pitcher, will probably face Durant, with Leonard Weafer doing the catching. The usual big crowd will be on hand to see this game and an early arrival at the field is in order if you want seats.

Durant is out to beat Woburn and will pitch his best brand of ball against them and with Flaherty behind the bat he should be able to get away with a victory. The Winchester team will play as last Saturday, with the exception of right field, where a new man will be seen.

Mrs. Charles Palmer Downer, son of President Arthur T. Downer of the Winchester Laundries, Inc., and Miss Helen Marguerite Hutchins of Stoneham are to be married this week Saturday evening at the Stoneham Baptist Church. The ceremony will be followed by a reception at the home of the bride's parents, 26 Congress street.


## Save Our Time and Your Money

Station-to-station toll service is the fastest toll service.

It costs less and is very satisfactory.

Telephone users prove it 100,000 times a day.

Are you one?

If not, ask us to explain the economy of station-to-station toll service.

NEW ENGLAND TELEPHONE AND TELEGRAPH COMPANY
W. S. JOHNSTON, Commercial Manager.


### SELECTMEN'S MEETING

**September 11, 1922.**

The Board met at 7:30 P. M., all present.

The records of the meeting of September 5 were read and approved.

**Licenses 1922 (Common Victuallers):** A license of this class was granted to Elmer H. Baldwin at 591 Main street, Winchester. Same is effective to May 1, 1923 unless sooner revoked. The granting of the license was recommended and approved by the Chief of Police.

**Licenses 1922 (Garages):** The Board granted Caroline H. Dow a third class garage license at 6 Lawson Road and 331 Main street, (both the same building.) Same is effective until May 1, 1923 unless sooner revoked and subject to the usual fee of $1.00.

**Licenses 1922 (Garages):** Mr. and Mrs. Charlotte Cogswell appeared at the postponed hearing in regard to their petition for a garage license at 601 Main street.

**Pole Locations 1922 (Winthrop St.):** A letter was received from the Edison Electric Illuminating Company of Boston stating that the pole in front of 6 Winthrop street was set with a rack, so that when the telephone company attach their cable from which there will be considerable strain, the pole will have a tendency to straighten.

**Sidewalks (Gravel): (White St):** Mr. John McCarron of 35 White street, appeared before the Board in regard to having a sidewalk constructed on White street, and also a curbing set at the corner of Swanton and White streets. This matter was referred to the Superintendent of streets for report.

**Miscellaneous Inquiries:** A letter was received from the Barrett Company asking for certain data relating to streets. The letter was ordered sent to the Superintendent of Streets he to send the Barrett Company the desired information.

**Sidewalks (Gravel:)** Consideration of the petition of Mrs. Lorence M. Woodside and others for a gravel sidewalk in the westerly side of Highland avenue from 147 Highland ave., to Fells road, was laid over another week.

**Curbing 1922 (Cor. Main & Glenwood Ave:)** No report having been received from the Supt. of Streets, no action was taken in regard to the request of Thomas W. Conlon for the removal of a curb stone at the corner of Main street and Glenwood avenue. This matter was laid over one week.

**Sidewalks (Gravel):** A letter was received from Mr. Wallace Blanchard calling the Board's attention to the condition of the sidewalk on the westerly side of Ravenscroft Rd., extending from the boundary of his property at 5 on said road to Bacon street along the unimproved lot, owned, he understands, by Mr. Rufus L. Clark. The sidewalk in question, he states, covers a distance of approximately 150 ft. and asks that the Highway Department be authorized to resurface this short stretch of sidewalk either with gravel or with granolithic or cinders. This matter was referred to the Superintendent of Streets for report.

**Chestnut St:** A letter was received from Mr. C. F. Stacey of 5 Chestnut street calling attention to the condition of Chestnut street in front of his property, and also the condition of a certain stretch of the gutter. The matter was referred to the Supt. of streets for report.

The meeting adjourned at 10:20 P. M.

George S. F. Bartlett,
Clerk of Selectmen.

### PROBATE AND OTHER COURT NEWS

The will of Ellen E. Packer of Winchester who died June 20 has been allowed by Judge Leggat of the Probate Court. Frank M. Packer of Philadelphia, Pa., a nephew and Mary I. Applegarth of Winchester, a niece, have been appointed as excutors. They have each given a bond of $10,000. The estate is valued at $7100, all in personal property.

Harry G. Nichols of Winchester has been appointed as guardian of Kezar G. Nichols aged 13, Carolyn Nichols aged 10 and Janet Nichols aged 9, all of Winchester, by Judge Leggat of the Probate Court. He has given a bond of $4000. Their property is valued at $2266.88.

William A. Kneeland of Winchester has asked to be appointed as administrator of the estate of George H. Loomis of Winchester who died August 23. No valuation of the estate was filed.

Frank A. Goodhue of Winchester has been sued for $2000 in an action of tort by Patrick H. Carr of Malden. He alleges that on July 13 while driving his automobile in Billerica, he was injured and his car damaged when the defendant's machine struck it.

### NEWSY PARAGRAPHS

Mr. and Mrs. Curtis L. Furlong, who have been spending the summer at Baker's Island, returned home this week.

Shampooing, scalp treatment, facial violet ray, by appointment at your residence. Mrs. Emily Mobbs, tel. Winchester 602-J.

Julian Crafts and Jack Sawyer returned to Culver Military Academy, Indiana, the first of this week, visiting New York city en route.

Miss J. F. Bowler of Hancock street has returned from a three-weeks' tour through the Canadian Rockies to Vancouver, B. C.

The locomotive of the train due here at 7.10 Tuesday morning broke down at Medford Hillside, considerably delaying both inward and outward traffic during the early hours.

Early Sunday morning a section of the trolley wire between Black Horse terrace and the High School fell. The police guarded the fallen wire until the emergency crew of the electric road arrived and replaced it.

Addison Garner, aged 2 years, started out to see the world Monday and traveled as far as the centre from his home on Summit avenue. The ever watchful guardians of the law took him in charge until called for.

## WINCHESTER NATIONAL BANK

7 CHURCH STREET

WINCHESTER, MASSACHUSETTS

OFFICERS

President: E. ARTHUR TUTEIN
Vice Presidents: EDMUND C. SANDERSON—FRANCIS J. O'HARA
Cashier: EDWIN M. NELSON

*United States Depository*

*Member Federal Reserve System* *Member American Bankers' Association*


### NEWSY PARAGRAPHS

Sweet potatoes, 10 lbs for 25c; yellow corn, 40c; spinach, 30c; ripe tomatoes, 10c lb; lettuce, 5c; green, wax and shell beans, 2 qts for 25c; celery, 15c; cauliflower, 15 to 25c; squash, 5c lb; green tomatoes, $1.75 bushel; cantaloupe, 3 for 25c, at Blaisdell's Market, Tel. 1271.

Miss Martha E. Langley, well known as a teacher of dancing in Winchester for a number of years, returned from New York, where she has been studying through the summer, this week. She plans to open her Winchester classes the latter part of October.

Miss Gwendolen Windle, valedictorian of the High School graduating class, will enter the College of Secretorial Science, Boston University, next week. Miss Windle and her mother, Mrs. Oswald Windle, returned from Summit Farm, Rochester, N. H., yesterday.

Saturday evening at 5.45 an automobile accident occured at the corner of Church and Cambridge streets when a Grant runabout and a Buick touring car collided. Both cars were slightly damaged. The Grant was driven by Jacob C. Flanders of Waltham and the Buick by George Silvan of North Cambridge.

Frank Valkanitch, aged 10 years, thought he would take a ride on a truck Monday when it passed through his home town of Lawrence. When he reached Medford he thought he had better start on the return journey, but by the time he had walked to Winchester he had enough. He was found by Albert Doucette and taken to the police station, from where his relatives were notified.

Mystic Valley Lodge, A. F. & A. M., opened the season on Saturday evening by preceeding its regular meeting by a dinner complimentary to the members of the 22 Club, comprising the presiding Masters in the lodges in the sixth Masonic district. There was a large attendance, not only of members, but of resident Masons.

James Smith of Woburn, driving one of Seller's Market delivery wagons, fell off the wagon Wednesday noon while it was standing on Washington street near Hancock street. How the accident happened is unexplained, but the boy was quite badly bruised. Mr. Seller sent him to his home. He was able to be about yesterday and expects to resume work tomorrow.

It is reported this morning that a truck, owned by the George M. Bryne Construction Co., of which Selectman Bryne of this town is the head, was struck by a Boston & Worcester electric yesterday in Newton and the driver, Mack Dodson of Thompson street, seriously injured. He and his helper, Michael O'Brien of East Boston, were taken to the hospital suffering from multiple injuries.


## LEWIS J. BIRD CO.

## Auctioneers & Appraisers

10 PARK SQUARE, BOSTON

# IMPORTANT SALE

OF

## HOUSEHOLD FURNITURE

at Auction on

## TUESDAY, SEPT. 19th at 11 a. m.

at the residence of Geo. L. Dillaway

## Harts Hill, Wakefield Jct.

Consisting of oak and walnut chamber sets, mahogany dining set, 3-piece mahogany parlor set in green damask, mahogany library tables, antique sofas, tables and desks, book cases, odd chairs and rockers, bronze clock, set domestic and imported rugs and carpets, bric-a-brac, oil paintings, draperies, Chickering piano, etc.

The residence and 3 lots of land and garage for sale. Apply to ROBERT REID, 43 Tremont street, Boston.

*The Wakefield and Melrose cars pass the house.*


**Half City, Half Desert.**

On the Gulf of Aden is a spot of barren sand where a city springs up every winter and almost disappears in the summer. This place is called Berbera. A market is held there every winter and during the height of trading it becomes a city of rude huts and tents with a population of over 20,000. During the summer the place is deserted.

**Relieve Hoarseness.**

Hoarseness can be relieved by mixing one teaspoonful of glycerin to the well-beaten white of an egg, the juice of one lemon and enough sugar to make it palatable.

Members of William Parkman and Mystic Valley Lodges, A. F. & A. M., of this town have been invited to attend the reception and first anniversary celebration of the opening of the quarters of the Masonic Club of Stoneham. The affair will be held this Friday evening. Governor Channing Cox and acting grand master Rev. Dudley Ferrell will be present, together with the officers of the national league of Masonic clubs and many club presidents.


## WHO'S AT HOME? READ THE STAR

PUBLIC LIBRARY
WINCHESTER
MASS.


## Compare

If you are saving money, and you should be, you have everything to gain and nothing to lose by finding out what a Co-operative Bank offers you in comparison with other savings institutions.

We pay share holders 5 per cent compounded.

What does the other institution pay?

The security here consists of carefully placed first mortgages on local real estate—under State supervision.

Can the other institution give greater security?

Drop in for a chat—no obligation.

# WINCHESTER CO-OPERATIVE BANK

11 CHURCH STREET



**Ernest L. Thornquist**
**PIANO TUNER** Repairing and Regulating a Specialty. Tel. Con. Best reference.
Office — Butterworth's Jewelry Store
Tel. 1427-M or Reading 914-W
Before 7 A. M. or After 7 P. M.
ap28-tf



**FOR SALE**
Over 20,000 feet of land, corner Cabot and Lawrence streets.
WARNER R. BUTLER
81 Church Street
ap21-tf


## HELP WANTED

**WANTED**—Pin boys at Calumet Club. Must be 16 years of age or over. Apply to Steward at Club house.

**WANTED**—An experienced maid for second work by Sept. 22. Mrs. F. M. Ives, 305 Highland Ave. Any interested party please write Mrs. Ives at Norwood Heights, Annisquam, Mass., until Friday the 22nd or Tel. 1568-W Gloucester, after that 305 Highland Ave., Winchester Tel. 128.

**WANTED**—A general maid who is an experienced plain cook, and a young woman to do chamber work and help take care of children. References required. Telephone evenings Win. 592-R.

**WANTED**—Maid for general housework. Tel. Win. 141.

**WANTED**—General maid, no washing. Apply at 45 Yale street, Sunday eve or after. Tel. 1142-M. •

**WANTED**—Maid for general housework. Apply evenings at 9 Foxcroft road. Tel. Win. 172-M. •

**WANTED**—Experienced second maid or mother's helper, by Sept. 23. Apply any time to Mrs. C. A. Burnham, 33 Everett Ave., Tel. 920. Reefrences required.

**WANTED**—Boy to work in drug store. Apply to Mr. Hevey at Allen's Pharmacy.

**WANTED**—A young girl willing to make herself generally useful, in household where two others are employed. Apply Saturday morning in person, 34 Rangeley, Winchester. •

**WANTED**—Maid for general housework. Family of two with baby and nursemaid. Apply to W. L. Davis, 30 Glen road, Tel. Win. 1354.

**WANTED**—Competent maid for general housework. Tel. Win. 951-M. •

**WANTED**—At once: Experienced bookkeeper and cashier. Tel. 899 or 1064, Drummond's Market.

**WANTED**—Pin boys. A chance to earn big money. Must be 16 years or over. Apply after 6 P. M. to Sullivan & McKenzie, Main street.

**WANTED**—Competent stenographer. Geo. W. Blanchard & Co.

**AGENTS WANTED**—Sell the Original Watkins Products. Good city territory still open. Get our wonderful offer and free samples. Write today. The J. R. Watkins Co., Dept. 80, 64 Washington street, North, Boston, Mass. s8-4t*

**WANTED**—Competent general maid, no laundry work. References required. Apply Harry Davy, 23 Everett Ave., Win. Tel. 160. •

**WANTED**—Experienced maid for general housework. Tel. 91-W.

**WANTED**—Maid for general housework. Must be neat and good cook. Tel. Win. 1023-W. •

**WANTED**—Maid for general housework. Tel. Win. 20.

**WANTED**—Capable girl for general work. No laundry. Apply 20 Everett avenue. Tel. Win. 778-W. •

**WANTED**—Nurse girl for afternoons and all day Saturday. Apply at 7 Fells road. Tel. Win. 1428-R.

## TO LET

**TO RENT**—Garage at 21 Winthrop street. Phone Winchester 763-W. •

**TO LET**—Desirable room. Central location. Write Star office A-5. 2t

**TO LET**—Garage space, 20 Winthrop street. Tel. Win. 1350 or Beach 2860.

**TO RENT**—Comfortable rooms, 41 Church street. Call evenings. Tel. 1009-W.

**TO LET**—Furnished square room together or singly, first and second floor, would allow light housekeeping, gas plates in kitchen, furnace heat; convenient to steam and electric cars; references exchanged. 10a Winthrop street.

**TO LET**—Nicely furnished rom, centrally located. Write Star office Box B-5.

## FOR SALE

**FOR SALE**—Barberry hedges, 2 years old, this is the time to plant them. Will sell cheap. E. Lentz, 121 Garfield Ave., Woburn, Tel. 117-M. •

**FOR SALE**—7 room house, all improvements, 10,000 feet of land. Also shingled hen house. Winchester 1452-W.


**FOR RENT**
Eight-room single house, good location, East Side.
F. C. LOCKE, Druggist
(On the Aberjona)
PHONE WINCHESTER 1350
s15-tf


## FOR SALE

**FOR SALE**—Beautiful dining room set. Shearton design inlaid. Ten pieces in perfect condition. Tel. 896-W.

**FOR SALE**—Rugs, chairs, curtains, pictures, tea set, Sheffield plate, telephone table, white dresser, gold leaf curio cabinet, Edison talking machine, large mahogany horn, couch hammock, kitchen furnishings, lawn mower, garden tools, music rolls for player piano, boys' mackinaw coat. Telephone 896-W. •

**FOR SALE**—Single house, 11 rooms, 2 baths, steam heat, near center, greatly reduced price for quick sale, owing to change in business. Apply Star office. •

**FOR SALE**—Dahlias. Orders taken for bulbs. Also cut flowers for all occasions, dahlias and asters. Hattie E. Snow, 39 Forest street, Winchester. Tel. 406-W. •

**FOR SALE**—Girl's Lowell Diamond bicycle, good condition, $15. Tel. 1269. •

**FOR SALE**—Six oak dining room chairs, also hard wood white enamel lined refrigerator. Apply to E. C. Sanderson, 6 Mt. Vernon street, Winchester.

**FOR SALE**—Cooking and eating apples for sale, 25 and 50 cents per peck, 6 Reservoir street. Tel. 326. s15-3t*

**FOR SALE**—Concord Grapes. Telephone Winchester 241-W. •

## MISCELLANEOUS

**WANTED**—Double-barrel shot gun. Write Star office A-15. •

**WANTED**—Tenement or house not fewer than 5 rooms. Winchester 1026-M. •

**WANTED TO BUY**—Girl's bicycle in good condition. Tel. Win. 915-M. •

**WISHES TO FIND** position for her general maid, whom she can highly recommend and who will be at Liberty Oct. 1. Address, Mrs. Charles Hawes, Ocoaxet, Mass.

**WANTED**—A young lady, Protestant, would like position as stenographer or typist. Experienced typist. References. Tel. Win. 424-W. •

**WANTED**—To buy cabinet Phonograph. Write Star office Box S.

**WANTED TO BUY**—Man's bicycle in good condition. Write Star office Box C.

### DID YOU EVER STOP TO THINK—

**THAT if business is falling off, you should step right out of the rut and increase it by the right kind of ADVERTISING.**
**THAT getting the business is not always a selfish proposition. Modern business entails a certain amount of service that is of as much interest to the buyer as to the seller.**
**THAT you will find in the stores of your city, the obliging clerks, the ones who greet you with a smile, who wait on you courtesly, solicitous of your every wish, who answer your questions politely, who are willing to take the trouble to supply any information wanted—they help to make better business.**
**THAT "mail order" houses succeed because they advertise. You can beat them at their own game by advertising in your local paper.**
**THAT many citizens would be pleasantly surprised if they were to investigate the various kinds and classes of merchandise obtainable in their city. With this knowledge, they could spend all their money at home. A DOLLAR SPENT IN YOUR OWN CITY HELPS YOUR CITY. A DOLLAR SPENT IN SOME OTHER CITY. HELPS THAT CITY. BUY AT HOME.**
**THAT your city is the best city in which to live. Don't hesitate to tell the world about it.**

### Cruel Fooling.

A Connecticut woman played an April fool trick on her husband by telling him she was going to sue for divorce, when she had no intention of doing it. Some women don't know the difference between a joke and a disappointment.

## SUNDAY SERVICES

### FIRST CONGREGATIONAL CHURCH

Rev. Howard J. Chidley, Minister. Residence, 460 Main street. Tel. 1232-R.

ALL SEATS FREE

Sunday morning at 10:30, the Pastor, Rev. Howard J. Chidley, D. D., will preach. Subject, "The Wilderness Trail."

Sunday evening at 7 o'clock, Mr. Chidley will speak on some of his experiences during the Cruise. Subject, "An Experience in Greece."

Mid-week worship Wednesday evening at 7:45. Subject of address, "Giants of the Faith."

Rally day for the Sunday School will be Sunday, Sept. 24th at 12 o'clock in the vestry.

### SECOND CONGREGATIONAL CHURCH

Morning service at 10:30. Sermon by Rev. Norman B. Cawley of Cambridge, Mass.
12:00 M.—Church School. Miss Laura Tolman, Supt.
6:00 P. M.—Young People's Society.
7:00 P. M.—Regular Evening Service. Sermon by Mr. Cawley.

### METHODIST EPISCOPAL CHURCH

Alliston Gifford, Minister. Tel. 1232-W.

10:30 A. M.—Morning worship with sermon. Subject, "Him That Sent Me" John 9-4. Soloist, Miss E. Lillian Evans, Soprano.
12:00 M.—Sunday School. Mr. H. B. Seller and Mr. V. P. Clarke, Superintendents.
7:00 P. M.—Evening worship. Sermon Subject, "Your reputation."
The annual meeting of the Woman's Foreign Missionary Society will be held at the parsonage, 17 Myrtle street, on Thursday afternoon, Sept. 31.

### FIRST BAPTIST CHURCH

Rev. Clifton Henry Walcott, Minister. Residence, 18 Glen road. Tel. 399.

Sunday, 10:30 A. M.—Morning worship with sermon by the pastor on, "Spiritual Stimulants." Children's Story Sermon, "Why The Morning Glory Climbs." Soloist.
Sunday 12 M.—Sunday School. Classes for all ages. Adult Topic, "The Message of Malachi." Mal. 3:1-4:3. Superintendent, Mr. Arthur E. Gates.
6 P. M.—Young Peoples' Society of Christian Endeavor. Topic, "Getting An Education." Prov. 9:1-11. This is a "get-together-meeting." All the young people of the church invited.
7 P. M.—Evening Worship. The pastor will speak on, "The Street Called Straight." Gospel singing.
Monday, 7:45 P. M.—The Finance Committee of the Church will meet in the church parlor.
Tuesday, 7:45 P. M.—The Officers, Teachers and Substitute Teachers of the Sunday School will meet at the home of the Superintendent, Mr. Arthur E. Gates, 237 Highland Ave.
Wednesday, 7:45 P. M.—Prayer Meeting. Subject, First in a series on "Great Christian Hymns and Their Stories," (1) "God Moves in a Mysterious Way His Wonders to Perform." Psalm 23.
8:45 P. M.—The Executive Committee of the Church will meet in the church parlor.
Friday, 7 P. M.—The Boy Scouts of Troop 3 will meet in the vestry of the church for their first meeting of the fall. A full attendance desired.

### NEW HOPE BAPTIST CHURCH

Cross and Washington street.
Rev. William H. Smith, pastor. Residence, 9 Harvard street. Tel. 331-M.

Services, 10:30 a. m. and 7 p. m.
12 M.—Sunday School, William L. Guy, Supt.
All are welcome.

### WINCHESTER UNITARIAN SOCIETY

George Hale Reed, Minister. Residence, 8 Ridgefield road. Tel. 1156-M.

ALL SEATS FREE

Regular morning service of worship Sunday Sept. 17th, at 10:30. Mr. Reed will preach. Subject of sermon, "Seeking the Peace of Captivity," a sermon for the days after vacation.
The Sunday School and the Metcalf Union will resume regular sessions Sunday, Oct. 1, at 12 M.

### CHURCH OF THE EPIPHANY

Rev. William L. Packer, minister in charge. Residence, 11 Yale street. Tel. 608-W.
Deaconess Lane, 34 Washington street. Tel. 1336.

ALL SEATS FREE

Fourteenth Sunday after Trinity.
9:30 A. M.—Opening session of church school.
11:00 A. M.—Kindergarten.
11:00 A. M.—Morning prayer and sermon by Rev. Angus Dun.

### FIRST CHURCH OF CHRIST SCIENTIST

Service in the church building opposite the Town Hall, 10:45 a. m.
Sunday, Sept. 17. Subject, "Matter."
Sunday School at 12 o'clock.
Wednesday evening meeting at 7:45.
Reading room also in Church building open from 10 to 5 daily except Sundays and legal holidays.

## NEWSY PARAGRAPHS

Mrs. T. W. Smith will resume teaching the violin after October first at 5 Manchester road. Mr. Charles M. Loeffler's method. s15-3t

On Labor Day, Mr. Clarence Henry of Highland avenue, won first prize, gold lined silver loving cup, at the Lone Pine Hunter's Gun Club, for high gun, Class B.

Mrs. Myron K. Billings and son Richard of Stone avenue returned this week from Salt Lake City, Utah, where they spent the summer visiting Mrs. Billings' parents.

The police were notified Wednesday that a bicycle was stolen during Tuesday night from the piazza of the residence of Mr. Charles S. Tenney on Calumet road.

A collision occured Tuesday evening near the Cross street bridge when a Buick roadster driven by Arthur A. Mullen and a Ford sedan driven by J. J. Corbett of Woburn came together. No one was injured, but the two cars were damaged.

Claude Peterson of the U. S. Navy, whose residence is in New York city, was fined $75 for operating a car in Winchester while under the influence of liquor, $5 for not having a license, $5 for not having registration and $5 for drunkenness.

About 130 this morning a Cadillac car, driven by John Williams of Cambridge, hit a post at the corner of Cambridge street and Everett avenue and was badly damaged, losing a wheel and having the body and fenders damaged. A Ford car which was following it, skidded and blew out a tire, but was otherwise undamaged.

The small road roller, used in rolling down the excavation made to lay the new electric road tracks, in the centre, nearly over-turned Tuesday noon when it was being run out of the trench. The from roller turned completely around and engineer John Tansey was thrown from his seat. It was necessary to jack the roller up to turn the front roller back.


## WINCHESTER TRUST COMPANY

WINCHESTER, MASS.

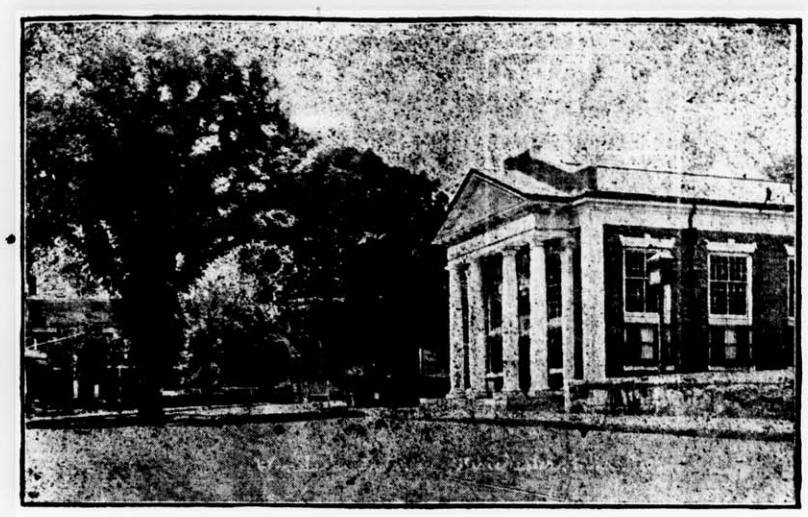

MEMBER OF THE FEDERAL RESERVE SYSTEM

*Condensed Statement—August 30, 1922*

| ASSETS | | LIABILITIES | |
|---|---|---|---|
| U. S. Bonds and Certificates | $210,889.13 | Capital | $100,000.00 |
| Other Stocks and Bonds | 363,880.40 | Surplus | 25,000.00 |
| Loans and Discounts | 574,465.87 | Undivided Profits | 47,789.94 |
| Banking House | 37,000.00 | Deposits, Commercial | 760,915.97 |
| Cash and Due From Banks | 152,065.03 | Deposits, Savings | 404,594.52 |
| | $1,338,300.43 | | $1,338,300.43 |

DIRECTORS

FRANK L. RIPLEY, President
JAMES W. RUSSELL, Vice-President
FREELAND F. HOVEY, Vice-President
CHARLES E. BARRETT, Treasurer

CUTLER B. DOWNER
JERE A. DOWNS
FRED L. PATTEE
GEORGE A. FERNALD
RALPH E. JOSLIN
WILLIAM L. PARSONS
FREDERIC S. SNYDER
CHARLES H. SYMMES



*We Aim to Render—*
*—Service that Satisfies*

GOOD FOR YOU — GOOD FOR US. REPAIRING THAT SATISFIES. STORAGE BY DAY, WEEK OR MONTH. A COMPLETE LINE OF TIRES AND SUPPLIES. CARS FOR HIRE ANYWHERE, ANYTIME. AGENTS FOR THE KING 8

*Demonstration by Appointment.* *Dodge Brothers Service Station*

*CENTRAL GARAGE*
WILLIAM D. MILLER, Manager
8 WINCHESTER PLACE WINCHESTER, MASS



NOTARY PUBLIC
See T. Price Wilson, Star office.



**D. ROBINSON'S SONS**
GARDENERS
Estimates Given for Grading and Planting Ground—Also Care of Estates, Pruning Shrubbery, etc.
REVERE BEACH PARKWAY, EVERETT
TEL. EVERETT 127
We can refer by permission to Mr. George Willey, Chairman of Board of Selectmen—also Andrew Hunnewell of Wedgemere.
je23-13t



Established 1900
ARNOLD & SON
COMMON ST., WINCHESTER
*Florist*

WE are now ready to open our twenty-third year in the flower business in Winchester. We carry only the best grown plants obtainable and have a large variety to select from. Choice cut flowers received fresh every morning.
Shower and all wedding bouquets a specialty.
Decorating satisfactorily done for all occasions.
Funeral flowers arranged in any form desired at reasonable prices.

*Member Florists' Telegraph Delivery Association*

Tel. Store 205
House 415-J—665-M
•



**WINCHESTER RIDING SCHOOL**
Well Broken Horses and Ponies
Personal Supervision For All Pupils
HARRY GOOD ∴ Proprietor
676 MAIN STREET
Tel. 51189
oct8,tf



ORDER NOW
**YOUR MONUMENTAL**
Work to be Installed BEFORE Cold Weather
LOWEST PRICES
**Avard L. Walker Co.**
570 WASHINGTON ST. (Near Calvary) WINCHESTER, MASS.
jy21-tf



"EAT IN WINCHESTER"
Splendid
CAFETERIA
Best of Food at Moderate Prices
WINCHESTER SQUARE
au11-tf


**IT-PAYS to Advertise in the "STAR"**

**AMRAD RADIOPHONE BROADCASTING SCHEDULE**

**AMRAD WGI**
**AMERICAN RADIO AND RECEARCH CORP.**
**Medford Hillside, Mass.**

**Sunday, September 17**

7:45 P. M.—Boston Police Reports, Boston Police Headquarters.

8:00 P. M.—Radio Church Service, conducted by Rev. Edward Cummings, Pastor of South Congregational Society, Exeter street, Boston. (Dr. Hale's Church). Sermon, "A Sovereign Remedy." Mr. Earl B. Devlin, Tenor Soloist, will assist in the music of the service.

1. "Holy City" .....Adams
2. "Shall I be Forgotten" .....Johnson

8:40 P. M.—Concert. Mr. Earl B. Devlin, Tenor Soloist, whose first appearance at the age of seven years was at the old Austin Stone Museum of Boston. Miss Helen Turnbell at the piano.

1. "For the Sake of Auld Lang Syne" Whitmark
2. "Good Bye" .....Tosti
3. "I Know Where a Garden Grows" Beach
4. "Oh Were My Love Yon Lilac Fair" Words by Robert Burns
5. "Mother Machree" .....Hunt

**Monday, September 18**

7:00 A. M.—"Before Breakfast Set-Ups". Mr. Arthur E. Baird of Caine's College of Physical Culture. 7:00-7:20—Toning Up Exercises for Business Men; 7:20-7:40—Weight Reducing Exercises; 7:40-8:00—Weight Increasing Exercises. A short talk follows the work-out.

10:00 A. M.—Musical Program.

11:30 A. M.—Official Weather Forecast (485 meters).

1:30 P. M.—Boston Farmers Produce Market Report (485 meters).

3:00 P. M.—Current Events, Boston Traveler.

3:25 P. M.—Musical Program.

6:00 P. M.—Market Report—U. S. Bureau of Agriculture Economics (485 meters).

6:30 P. M.—Boston Police Reports, Boston Police Headquarters. Late News Flashes. Early Sport News, Boston American.

7:00 P. M.—Evening Program.

I. "The Family Circle" conducted by the Youth's Companion.

1. "A Lover's Quarrel."
2. "Handling Heavy Things."
3. "Cap'n Sproul Saves His Life."

II. Weekly Business Report, by Roger W. Babson.

III. World Market Survey. Bulletins by Cable and Radio on Export Conditions. U. S. Department of Commerce.

IV. Final Baseball Scores—Boston American.

V. "Russian Refugees in Constantinople," Mr. Jasper Whiting, recently returned from a trip through Turkey and Southern Russia.

VI. Concert. Miss Sonja E. Gyxander, Contralto Soloist of the Malden Baptist Church. Miss May Forslind at the piano.

1. Meyerbeer's aria "La Prophete from same.
2. a. Cadman's "Dream Tryst"
   b. Cadman's "Love like the Dawn Came Stealing"
   c. Cadman's "Little Land of Hearts Desire"
3. a. Liszt's "Breathe Gently my Song"
   b. Robert Cummings Clarke's "A Bowl of roses"
   c. Liza Lehman's arrangement of "Annie Laurie."

**Tuesday, September 19**

7:00 A. M.—"Before Breakfast Set-Ups." Mr. Arthur E. Baird, Caine's College of Physical Culture. 7:00-7:20—Toning Up Exercises for Business Men; 7:20-7:40—Weight Reducing Exercises; 7:40-8:00—Weight Increasing Exercises. A short talk follows the work-out.

10:00 A. M.—Musical Program.

11:30 A. M.—Official Weather Forecast (485 meters).

1:30 P. M.—Boston Farmers Produce Market Report (485 meters).

2:00 P. M.—Amrad Women's Club.

I. "How to Make the Best of Yourself" Mrs. Blanche C. Martin of Lasell Seminary, Auburndale, Mass.

II. Fashion Talks courtesy of the Nast Publications.

1. "The New Fall Street Dress." (Vogue)
2. "Fitting Felt Hats into the Autumn Color Scheme." (Vanity Fair)
3. "Brown in Decoration." (House & Garden)

III Music on the Chickering Ampico.

3:00 P. M.—Current Events, Boston Traveler.

3:25 P. M.—Musical Program.

6:00 P. M.—Market Report—U. S. Bureau of Agricultural Economics (485 meters).

6:30 P. M.—Boston Police Reports, Boston Police Headquarters. Late News Flashes. Early Sport News, Boston American.

7:00 P. M.—Evening Program.

I. Sleepytime Story: "The Foam Babies" (Minnie Potter Barber). Miss Eunice L. Randall.

II. Music for the Little Folks.

III. The Rediscovery of South America," Halford Lancaster Hoskins, A. M., Professor of History and Government, Tufts College. Fifty-fifth Tufts College Radio Lecture.

IV. "Fall Styles for Men." Miss Harriet E. Ainsworth, Manager Filene's Clothing Information Bureau.

V. Final Baseball Scores, Boston American.

VI. Concert. Mr. Cy Ullian, Pianist, assisted by Mr. Enrico Fabrizio, 'Cellist.

1. "Sonata Opus 53" .....Beethoven
   Mr. Ullian
2. "Kol Nidrei" .....Bruch
   Mr. Fabrizio
3. "Impromptu C Major" .....Shubert
   Mr. Ullian
4. "Symphonic Variations" .....Boellmann
   Mr. Fabrizio
5. a. "Gigue" ..... Loeilly-Godowski
   b. "Andante from Sonata, B Minor" Glazounoff
   c. "Hungarian Rhapsody 10" .....Liszt
   d. "Romance" .....Debussy
   e. "The Swan" .....Saint Saens
   f. "Scherzo" .....Dan Goens
   Mr. Fabrizio

**Wednesday, September 20**

7:00 A. M.—"Before Breakfast Set-Ups." Mr. Arthur E. Baird of Caine's College of Physical Culture. 7:00-7:20—Toning Up Exercises for Business Men; 7:20-7:40—Weight Reducing Exercises; 7:40-8:00—Weight Increasing Exercises. A short talk follows the work-out.

9:30 A. M.—The Housewife's Market Basket Ruling retail prices collected by the Mass. Department of Agriculture from Boston Markets and Grocery stores.

11:30 A. M.—Official Weather Forecast (485 meters).

1:30 P. M.—Boston Farmers Produce Market Report (485 meters.)

3:00 P. M.—Current Events, Boston Traveler.

3:25 P. M.—Concert Program by the Ampico in the Chickering, re-enacting the playing of the artists. Selected my Agide Jacchia.

1. "Les Sylvains" Op. 60 .....Chaminade
   Played by Clarence Adler
2. "Etude Japonnise" .....Poldini
   Played by Wynne Pyle
3. "Valse Brilliante" .....Mana-Zucca
   Played by Mana Zucca
4. "Oberon Overture" .....Weber
   Played by Volavy and Brockway
5. "Liebestraum" Nocturne No. 3.....Liszt
   Played by Leo Arnstein
6. "Barcarole" .....Schubert-Liszt
   Played by Juan Reyes
7. "Waltzing Doll" .....Poldini
   Played by Fanny Bloomfield-Zeisler
8. "Cordoba" .....Albeniz
   Played by Arthur Rubenstein

6:00 P. M. Market Report. U. S. Bureau of Agricultural Economics (485 meters.)

6:30 P. M.—Boston Police Reports, Boston Police Headquarters. Late News Flashes. Early Sport News, Boston American.

9:00 P. M.—Evening Program.

I. Francis Joseph McCabe, Professor of Dramatic Reading at Emerson College of Oratory.

1. "Farmer Whipple, Bachelor" (Riley)
2. "The Old Man and Jim" (Riley)

II Final Baseball Scores, Boston American.

III. Concert. Miss Mildred Johnson, Soprano, of Mme. DeBurg Lefgren. Miss Mildred Forslind at the piano.

1. a. "Where Blossoms Grow"....Sans Souci
   b. "Fair Dreams" .....Buzei Tetein
   c. "Chanson Trobenenale" .....Del' Acqua
   Swedish Folk Songs
2. a. "Jung frun Unger Lind" .....Berger
   b. "Vallot" .....Swedish Folk Song
   c. "When I Was Seventeen" Swedish Folk Song
3. a. "Dear Little Girl Don't Cry"...Gilberte
   b. "Somewhere a Voice is Calling"...Tate
   c. "The Song of the Open" .....LaForge

IV. Concert. Wetmore's Orchestra of Cambridge, Mass. Eugene Wetmore, Leader and Violinist; Howard Cushing, Pianist; Joseph Crowley, Saxaphone; Manuel Sears, Drummer and Traps. Popular dance program to be announced by radiophone.

**Thursday, September 21**

7:00 A. M.—"Before Breakfast Set-Ups." Mr. Arthur E. Baird, Caine's College of Physical Culture. 7:00-7:20—Toning Up Exercises for Business Men; 7:20-7:40—Weight Reducing Exercises; 7:40-8:00—Weight Increasing Exercises. A short talk follows the work-out.

10:00 A. M.—Musical Program.

11:30 A. M.—Official Weather Forecast (485 meters).

1:30 P. M.—Boston Farmers Produce Market Report (485 meters).

3:00 P. M.—Current Events, Boston Traveler.

3:25 P. M.—Musical Program.

6:00 P. M.—Market Report—U. S. Bureau of Agricultural Economics (485 meters).

6:30 P. M.—Boston Police Reports, Boston Police Headquarters. Late News Flashes. Early Sport News, Boston American.

7:00 P. M.—Evening Program.

I. Sleepytime Story: "Little Toad and Old Lion" (Little Folks.) Miss Eunice L. Randall.

II. Music for the Little Folks.

III. "Why Play?" Thomas C. Ferguson, Asst. Director of Dept. of Physical Education of Tufts College. Fifty-sixth Tufts College Radio Lecture.

IV. Final Baseball Scores, Boston American.

V. Apollo Quartet of Boston, composed of Mr. William Whittaker, Mr. Everett Glines, Mr. Edward MacArthur, Mr. Eugene Campbell. Miss Ethel Munro Batting, Entertainer, will assist. Miss Batting has just returned from a western tour for Keiths Circuit and is a member of the Coit Alber Chatauqua Bureau. Program to be announced via radiophone.

**Friday, September 22**

7:00 A. M.—"Before Breakfast Set-Ups". Mr. Arthur E. Baird of Caine's College of Physical Culture. 7:00-7:20—Toning Up Exercises for Business Men; 7:20-7:40—Weight Reducing Exercises; 7:40-8:00—Weight Increasing Exercises.

10:00 A. M.—Musical Program.

11:30 A. M.—Official Weather Forecast (485 meters).

1:30 P. M.—Boston Farmers Produce Market Report (485 meters).

2:00 P. M.—Amrad Women's Club.

I. "Foods Enjoyed by Europeans" by D. H. Goodwin, Div. of Markets, Mass. Department of Agriculture. Miss Goodwin has just returned from an extended tour throughout Europe for the specific purpose of studying food conditions there.

II. Music on the Chickering Ampico.

3:00 P. M.—Current Events, Boston Traveler.

3:25 P. M.—Musical Program.

6:00 P. M.—Market Report—U. S. Bureau of Agricultural Economics (485 meters).

6:30 P. M.—Boston Police Reports, Boston Police Headquarters. Late News Flashes. Early Sport News, Boston American.

9:00 P. M.—Evening Program.

I. "Science Up to Date" a Scientific American Review exclusively for Amrad WGI

II. Final Baseball Scores, Boston American.

III. Concert by the Copley Club Singers, Pauline H. Clark, Teacher and Manager. Mrs. Mary White Mullen, Mezzo Soprano; Miss Beth Mae Russell, Soprano; Miss Amy Burpee, Whistling Soloist.

1. Whistling Solos—"Birds and the Brook" and "Mocking Bird"
   Miss Amy Burpee
2. a. "The Swallows" .....dell' Acqua
   b. "Her Dream" .....Waller
   Miss Beth Mae Russell
3. Whistling Solos, Old Familiar Songs
   Miss Amy Burpee
4. a. Aria, "My Heart at Thy Dear Voice" Saint Saens
   b. "Skee Song" .....Clough-Leighter
   Mrs. Mary White Mullen
5. "The Meadow Lark" .....Gerrish-Jones
   Miss Beth Mae Russell
6. Bird Calls
   Miss Amy Burpee
7. Piano Solo .....Selected
   Miss Beth Mae Russell

**Saturday, September 23**

7:00 A. M.—"Before Breakfast Set-Ups". Mr. Arthur E. Baird of Caine's College of Physical Culture. 7:0017:20—Toning Up Exercises for Business Men; 7:20-7:40—Weight Reducing Exercises; 7:40-8:00—Weight Increasing Exercises. A short talk follows the work-out.

10:00 A. M.—Musical Program.

11:30 A. M.—Official Weather Forecast (485 meters).

3:00 P. M.—Current Events, Boston Traveler.

3:25 P. M.—Musical Program.

6:00 P. M.—Weekly Crop Report Compiled by Mr. J. A. Saunders, Crop Statistician for the New England States (485 meters).

6:30 P. M.—Boston Police Reports, Boston Police Headquarters. Late News Flashes. Early Sport News, Boston American.

8:00 P. M.—Evening Program.

I. "The Family Circle" conducted by the Youth's Companion.

1. "How Shingles Patch a Quarrel."
2. "Overwork."
3. "Dog Stories of Two Kinds."

II. "Tea" Mr. W. S. Quimby of the W. S. Quimby Company of Boston.

III. Final Baseball Scores, Boston American.

IV. Old Scottish Airs. Program of Bagpipe music by Mr. William Adamson, Pipe Major of the Walter Scott Bagpipe Band.

V. Recital by Mr. Leo A. Whelan, Baritone Soloist, accompanied by Miss Marion L. Whelan, Pianist. Miss Madeleine E. Whelan and Miss Marion L. Whelan will assist with pianoforte solos.

1. a. "Port of Many Ships" .....Keel
   b. "Trade Winds" .....Keel
   Mr. Leo A. Whelan
2. "Cavalry March" Duet .....Hompesch
   The Misses Whelan
3. a. "I Know a Lovely Garden"..d'Hardelot
   b. "Thou Art so Like a Flower"..Chadwick
   Mr. Leo A. Whelan
4. "Poet and Peasant" Overture Duet ..Suppe
   The Misses Whelan
5. a. "Top O' the Mornin'" ....Mana-Zucca
   b. "May, the Maiden" .....Carpenter
   Mr. Leo A. Whelan
6. "Under the Linden" Valse .....Smith
   Miss Madeleine E. Whelan

Mr. George Scott of the Winchester Garage in on a trip to St. Johns, N. B.

A TIP

for you. How about your automobile insurance? What are you paying for it? Perhaps we can save you money and give you better benefits. Anyway, it is worth while consulting us.

"Don't worry about the future"

A. MILES HOLBROOK
28 Church Street, Winchester
Phone 1250

Chats With YOUR Gas Man

An employe of this company, who, upon hearing any complaint or criticism of the service promptly reports the complaint, giving the name and address of the customer, does three valuable things:

He provided relief for the customer, making it possible through knowledge of local conditions, to remove the cause of the complaint.

He gives this company the opportunity to investigate and remedy the conditions complained of.

He has the satisfaction of knowing that he has helped the customer and this company.

We want our customers to know that we are constantly impressing these facts upon our employes, to the end that complaints may receive prompt and courteous attention.

A satisfied customer is the most valuable asset this company can hope to have. Any employe who fails to recognize this fundamental fact does not rightly represent this company and its policies.

ARLINGTON GAS LIGHT CO.

GRACE E. HATCH

MAGAZINE SUBSCRIPTIONS AND RENEWALS

COMBINATIONS AND CLUBS

Tel. Winchester 597-R

s15-tf

HOMECOMERS Promptly Served With MILK, CREAM and BUTTER by the WHITING MILK COMPANIES

The recent merger of D. Whiting & Sons, C. Brigham Co., and Elm Farm Milk Company Means better service and greater economy. Same branches, ownership and management.

Telephone any Whiting Division now for tomorrow's delivery.

Whiting Milk Companies

TELEPHONES
Charlestown 1100
University 262
Dorchester 2100

RICKENBACKER - - CARS - -

B. G. PRESTON
Winchester 751-W

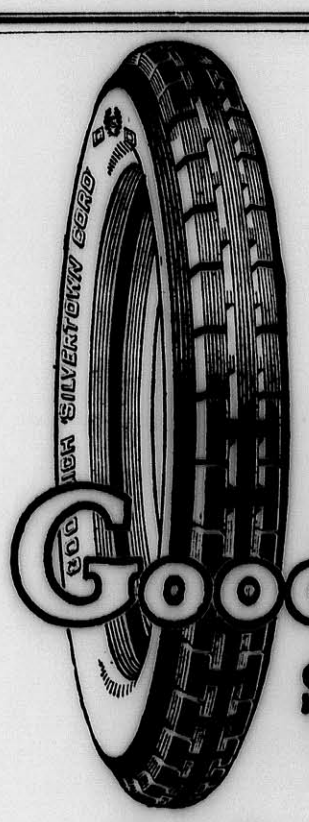


Goodrich
Silvertown CORD TIRE
"BEST IN THE LONG RUN"

One Quality Only

*The Silvertown is the pioneer cord tire of America.* Its history is the record of every important development in cord tire construction. From the start it gave the motorist a new idea of tire service.

*The Silvertown is made by an organization with 52 years' experience* in rubber manufacture.

*There is only one quality in Silvertown Tires.* The materials and workmanship in one are the same as in all others. The name of Silvertown is always a symbol of one quality.

Your dealer will sell you the Silvertown in any size from 30 x 3½ up.

THE B. F. GOODRICH RUBBER COMPANY, *Akron, Ohio*
ESTABLISHED 1870

*for* AUTOMOBILES, MOTORCYCLES, BICYCLES, TRUCKS

$37.50 DOWN
BALANCE-EASY TERMS

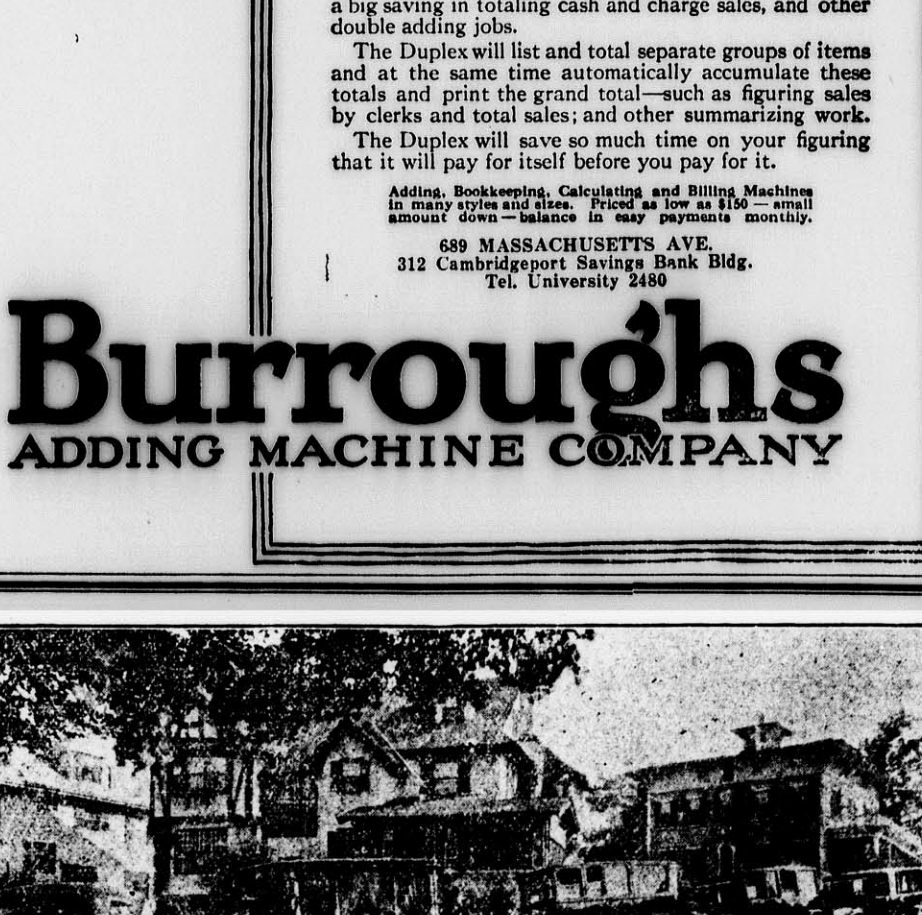


A Duplex that Does Two Adding Machine Jobs at One Time

The Burroughs Duplex lists and totals two sets of items at one time and prints separate or combined totals—a big saving in totaling cash and charge sales, and other double adding jobs.

The Duplex will list and total separate groups of items and at the same time automatically accumulate these totals and print the grand total—such as figuring sales by clerks and total sales; and other summarizing work.

The Duplex will save so much time on your figuring that it will pay for itself before you pay for it.

Adding, Bookkeeping, Calculating and Billing Machines in many styles and sizes. Priced as low as $150 — small amount down — balance in easy payments monthly.

689 MASSACHUSETTS AVE.
312 Cambridgeport Savings Bank Bldg.
Tel. University 2480

Burroughs
ADDING MACHINE COMPANY

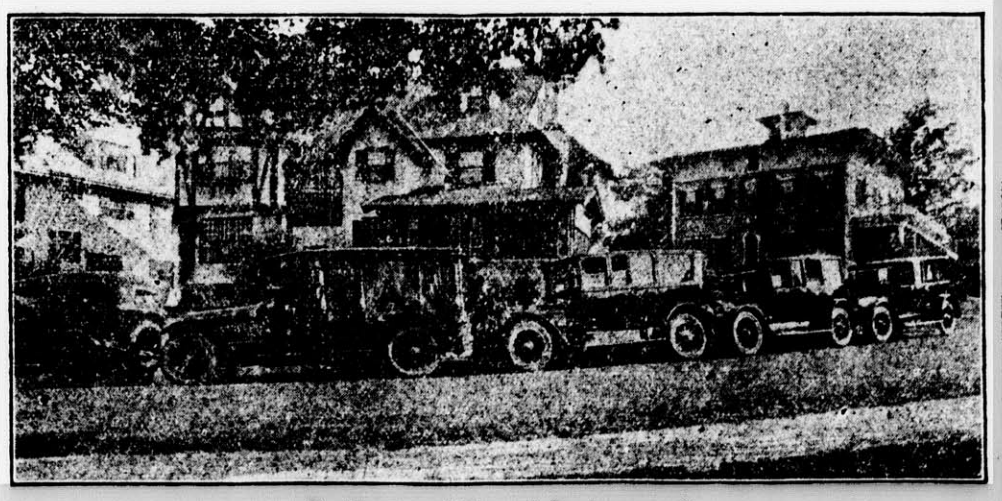

Residence and Funeral Equipment of

Kelley & Hawes Co.

UNDERTAKERS *and* FUNERAL DIRECTORS

*Winchester, Mass.*

Services rendered in any part of State. Lady assistants.

*Telephones 35—174—106 Winchester, Mass.*

Let us develop and print your summer snap shots. Prompt and efficient work. Wilson the Stationer.

MRS. EMILY MOBBS
*Shampooing, Scalp Treatment*
*Facial Violet Ray*
Residential Work by Appointment
Tel. Winchester 602-J

SAVE YOUR STOMACH with
JAQUES' LittleWonder Capsules
Quick Relief for INDIGESTION DYSPEPSIA CONSTIPATION
No Muss No Bother Just take one or two capsules
On sale at Allen's Pharmacy, Winchester, Mass., or 60 cents by mail postpaid for large package from Jaques Capsule Co., Plattsburg, N. Y.

J. Marrone & V. Nardicchio
*Contractors*
First-class masons for plaster, brick, cement work, finish fireplaces, chimney, tile, carpenter work, garage builders and all kinds of stone work.
All work guaranteed.
35 Oak Street
Winchester, Mass.
Tel. Winchester 103-R and Woburn 71227
my26-tf

MORNING NOON & NIGHT
USE NOBLE'S CREAM & MILK

IT IS EXCELLENT
Superlatives would not do half as much to convince you of the excellence of our milk as a trial. Buy a bottle and you'll ask for its daily delivery.
W. F. Noble & Son's
16 Sewall Street, Somerville
Dairy Foods NOBLE'S MILK "That's good Milk"
PHONES: SOM. 6750 5110

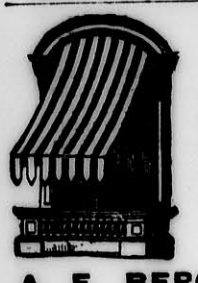
AWNINGS
Tents and Flags
Wedding Canopies
Upholstering, Furniture Repairing, Mattress and Shade Work
A. E. BERGSTROM
2 Thompson St. Tel. 357-W

PRIVATE SCHOOL
MEDFORD
PREPARATORY and FINISHING COURSES
(Horseback Riding)
Applications desired before June 20
MARY P. HAWLEY
40 NEWHALL ST. MALDEN
Malden 409-W
my19-tf

$5
Will put in an electric floor plug in any room on the first floor of your house.
E. C. SANDERSON
THE ELECTRICIAN
TEL. 300
my12-tf

PIANO TUNING AND REPAIRING
WHITMAN PIANO COMPANY
STONEHAM, MASS.
Telephone, Stoneham 140
apr5,tf

**MORTGAGEE'S SALE OF REAL ESTATE**

By virtue of and pursuant to the power of sale contained in a certain mortgage deed given by Kathryn M. MacDonald, wife of John A. MacDonald, in her own right, of Winchester, Middlesex County, Massachusetts, to Highland Trust Company, a corporation duly organized under the laws of Massachusetts and having a usual place of business at Somerville in the County of Middlesex, dated May 19, 1921 and recorded in Middlesex South District Deeds, Book 4436, Page 384, will be sold upon the premises on Thursday, September 28, 1922, at 10 o'clock A. M. for breach of the conditions of said mortgage and for the purpose of foreclosing the same, all and singular the premises conveyed by said mortgage deed and therein substantially described as follows, namely:—

Two (2) adjoining parcels of land in Winchester in the County of Middlesex as follows:

(1) A lot of land in Winchester, with the buildings thereon, being lot No. 229 on a plan of "Hillcrest" Winchester, Mass., by Charles D. Elliot, dated May 1, 1893 recorded with Middlesex South District Deeds, Plan Book 80, Plan 49, and said lot is bounded as follows:

Beginning at a point in the Northeast side of the Fells Road which point is two hundred ninety six and 14-100 feet Easterly from Highland Ave., measuring along the Northeast line of said Fells Road; then south on said line eighty and 1-10 ft., thence East on lot 228 on said plan two hundred and two and 4-10 feet, thence Northeast on lot 224 on said plan (124.6) one hundred twenty-four and 6-10 feet; thence Southwest on lot 230 on said plan two hundred fifty-eight and 5-10 feet to the point of beginning. Containing according to said plan 21,650 square feet, be the same or any of said measurements more or less and being same premises conveyed to Sumner E. Claggett by Frank Lewis by deed dated July 30, 1902, and recorded with Middlesex South District Deeds, Book 2981, Page 387, and conveyed to Cora E. Chapman, wife of Frank F. B. Chapman of Winchester by said Claggett by deed dated December 19, 1902 and recorded with said deeds Book 3009, page 149 and conveyed to me by Cora E. Chapman by deed dated August 4, 1920 and recorded with said deeds Book 4377, page 571.

(2) A parcel of land in Winchester in said Commonwealth, bounded and described as follows:

Beginning at the Northwesterly corner of lot 224 as shown on a "Plan of Hillcrest" made by Charles D. Elliott and recorded with Middlesex South District Deeds and running thence by the Northerly line of said lot 224 Easterly one hundred thirty-five and two tenths (135.2) feet to the Middlesex Fells Reservation; thence Southerly by the Westerly line of said Reservation ten (10) feet to a stone bound; thence Westerly one hundred forty and one tenth (140.1) feet to a stone bound, in the Easterly line of lot 229 as shown on said plan; thence by said Easterly line of lot 229 northerly, thirty four and six tenths (34.6) feet to the point of beginning. Containing thirty-one hundred square feet of land be the same more or less. Being the same premises conveyed to Cora E. Chapman, wife of Frank F. B. Chapman of Winchester by deed of Olivia Lee Thompson, dated March 20, 1903 recorded said deeds Book 3027, Page 149, and conveyed to me by deed of Cora E. Chapman dated August 4, 1920 and recorded said Deeds Book 4377 page 572.

Both of the aforesaid parcels being subject to a prior mortgage of four thousand dollars ($4,000.00) given by us to Woburn Savings Bank dated August 5, 1920 and recorded with said Deeds Book 4377, page 572.

Said above described premises will be sold subject to all unpaid taxes, tax titles, assessments and Municipal Liens, if any there be.

Five hundred (500) dollars will be required to be paid in cash by the purchaser at the time and place of sale; other terms at sale.

Highland Trust Company,
Mortgagee.

For information apply to
George Cohen,
209 Pemberton Bldg.,
Boston, Mass.
s1-3t

**COMMONWEALTH OF MASSACHUSETTS**
MIDDLESEX, SS. PROBATE COURT

To the heirs-at-law—devisees under the will—and all other persons interested in the estate of Reuben C. Hawes late of Winchester in said County, deceased.

WHEREAS, Harry E. Carter administrater with the will annexed of the estate of said deceased has presented to said Court his petition for license to sell at private sale, in accordance with the offer named in said petition, or upon such terms as may be adjudged best, the real estate of said deceased, for the purpose of distribution.

You are hereby cited to appear at a Probate Court, to be held at Cambridge, in said County of Middlesex, on the eighteenth day of September A. D. 1922, at nine o'clock in the forenoon, to show cause, if any you have, why the same should not be granted.

And said petitioner is ordered to serve this citation by delivering a copy thereof to all persons interested, who can be found within the Commonwealth, fourteen days, at least, before said Court and if any one can not be so found, by publishing the same once in each week, for three successive weeks in the Winchester Star a newspaper published in Winchester the last publication to be one day, at least, beofre said Court.

Witness, GEORGE F. LAWTON, Esquire, First Judge of said Court, this twenty-ninth day of August in the year one thousand nine hundred and twenty-two.

F. M. ESTY, Register.
s1-3t

**COMMONWEALTH OF MASSACHUSETTS**
MIDDLESEX, SS. PROBATE COURT

To the heirs-at-law, next of kin, creditors, and all other persons interested in the estate of James B. Richardson who died in Woburn in said County of Middlesex, having a residence in Winchester in said County intestate, leaving estate in said County of Middlesex to be administered, and not leaving a known widow or heir in this Commonwealth, and to the Treasurer and Receiver General of said Commonwealth.

WHEREAS, a petition has been presented to said Court to grant letters of administration on the estate of said deceased to Charles A. Castle public administrator in and for said County of Middlesex:

You are hereby cited to appear at a Probate Court, to be held at Cambridge, in said County of Middlesex, on the third day of October A. D. 1922, at nine o'clock in the forenoon, to show cause, if any you have, why the same should not be granted.

And the said public administrator is hereby directed to give public notice thereof, by publishing this citation once in each week, for three successive weeks, in the Winchester Star a newspaper published in Winchester the last publication to be one day at least before said Court, and is further directed to deliver to the Treasurer and Receiver General of said Commonwealth a copy of said citation fourteen days at least before said Court.

Witness, GEORGE F. LAWTON, Esquire, First Judge of said Court, this twelfth day of September in the year one thousand nine hundred and twenty-two.

F. M. ESTY, Register.
s15-22-29

**COMMONWEALTH OF MASSACHUSETTS**
MIDDLESEX, SS.

At a meeting of the County Commissioners for the County of Middlesex, at Lowell, in said County, on the first Tuesday of September, in the year of our Lord one thousand nine hundred and twenty-two, to wit, by adjournment at Cambridge on the thirteenth day of September A. D., 1922.

On the foregoing petition, Ordered, that the Sheriff of said County, or his Deputy give notice to all persons and corporations interested therein, that said Commissioners will meet for the purpose of viewing the premises and hearing the parties at the Selectmen's room, Town Hall, in Winchester in the County of Middlesex, on Monday the twenty-third day of October, A. D., 1922, at ten of the clock in the forenoon, by serving the Clerk of the town of Winchester, with a copy of said petition and of this order thereon, thirty days at least before said view, and by publishing the same in the Winchester Star a newspaper printed at Winchester, three weeks successively, the last publication to be fourteen days at least before said view, and also by posting the same in two public places in the said town of Winchester fourteen days before said view; and that he make return of his doings herein, to said Commissioners, at the time and place fixed for said view and hearing.

RALPH N. SMITH, Clerk.

Copy of petition and order thereon.
Attest,
RALPH N. SMITH, Clerk.

A true copy, Attest:
H L. Walenvesthsettharododilesth
HENRY L. WALKER,
Deputy Sheriff.
s15-22-29

**COMMONWEALTH OF MASSACHUSETTS**
MIDDLESEX, SS. PROBATE COURT

To the heirs-at-law, next of kin, creditors, and all other persons interested in the estate of George H. Loomis late of Winchester, in said County, deceased, intestate.

WHEREAS a petition has been presented to said Court to grant a letter of administration on the estate of said deceased to William A. Kneeland of Winchester in the County of Middlesex, without giving a surety on his bond.

You are hereby cited to appear at a Probate Court to be held at Cambridge, in said County of Middlesex, on the twenty-sixth day of September A. D. 1922, at nine o'clock in the forenoon, to show cause if any you have, why the same should not be granted.

And the petitioner is hereby directed to give public notice thereof, by publishing this citation once in each week, for three successive weeks, in the Winchester Star a newspaper published in Winchester the last publication to be one day, at least, before said Court.

Witness, GEORGE F. LAWTON, Esquire, First Judge of said Court, this sixth day of September in the year one thousand nine hundred and twenty-two.

F. M. ESTY, Register.
s8-3t

The undersigned residents, citizens and tax payers of the town of Winchester, respectfully represent that public necessity and convenience require the alteration, laying out, or specific repairs, of Ridge street, lying in and within the Town of Winchester.

Wherefore, your petitioners pray for a view and hearing in accordance with the provisions of Chapter 82 of the General Laws.

Thomas M. Vinson and twelve others.
14-21-s-j

**COMMONWEALTH OF MASSACHUSETTS**
MIDDLESEX, SS. PROBATE COURT

To the heirs-at-law, next of kin and all other persons interested in the essate of Annie M. Jones late of Winchester in said County, deceased.

WHEREAS, a certain instrument purporting to be the last will and testament of said deceased has been presented to said Court, for Probate, by Marshall W. Jones who prays that letters testamentary may be issued to him, the executor therein named, without giving a surety on his official bond.

You are hereby cited to appear at a Probate Court, to be held at Cambridge in said County of Middlesex, on the twenty-fifth day of September A. D. 1922, at nine o'clock in the forenoon, to show cause, if any you have, why the same should not be granted.

And said petitioner is hereby directed to give public notice thereof, by publishing this citation once in each week, for three successive weeks, in the Winchester Star a newspaper published in Winchester the last publication to be one day, at least, before said Court, and by mailing post-paid, or delivering a copy of this citation to all known persons interested in the estate, seven days at least before said Court.

Witness, GEORGE F. LAWTON, Esquire, First Judge of said Court, this seventh day of September in the year one thousand nine hundred and twenty-two.

F. M. ESTY, Register.

ICE
HORN POND ICE CO.
TELEPHONES
Winchester . . . 305-W
Woburn . . . . 310

FRED H. PARSONS, Mgr.
Branch of R. M. HORNE
Electrical Contractors
539 MAIN STREET
House Wiring our Specialty
Estimates Cheerfully Given
RADIO SUPPLIES
IF IT IS ELECTRICAL CALL WINCHESTER 1200

STONEHAM THEATRE Stoneham
ON THE SQUARE PHONE 92
Daily 2:30, 7:30 Saturdays 2:30, 6:30, 8:30
TODAY AND SATURDAY
Wm. S. Hart
In "WHITE OAK"
A Paramount Picture
ROBINSON CRUSOE NO. 15 FOX COMEDY
MONDAY AND TUESDAY, SEPT. 18—19
Agnes Ayers & Jack Holt
In "BOUGHT AND PAID FOR"
A Paramount Picture—and on the Same Program
VIOLA DANA in "THE FOURTEENTH LOVER"
FOX NEWS
WEDNESDAY, THURSDAY, FRIDAY, SEPT. 20—21—22
WILLIAM FOX PRESENTS
MONTE CRISTO

By Alexandre Dumas
Directed by Emmett J. Flynn
Scenario by Bernard McConville
PRICES FOR MONTE CRISTO
Matinee—Balcony, 17c Orchestra, 22c
Evening—Balcony 25c Orchestra, 30c Reserved, 35c
—We Pay the Tax—

QUALITY SERVICE
Automobile Tires Tubes and Supplies
Storage Battery Service at a Moderate Cost
THE OSCAR HEDTLER CO.
26 CHURCH ST., (Opp. Winchester Trust Co.)
Telephone 1208

REGENT THEATRE ARLINGTON
Phone 1420
MATINEES DAILY AT 2:15—EVENINGS AT 8
FREE AUTO PARKING
TODAY AND SATURDAY
"THE MYTERIOUS RIDER"
A Zane Grey Story—and
ELAINE HAMMERSTEIN in "THE WAY OF A MAID"
Also "LARRY SEAMON in "THE SAWMILL"
KINOGRAMS
NEXT MONDAY TUESDAY, WEDNESDAY, SEPT. 18—19—20
Irene Castle
In "FRENCH HEELS"—and
"AT THE SIGN OF THE JACK O'LANTERN"
BIG V COMEDY KINOGRAMS
NEXT THURSDAY, FRIDAY, SATURDAY, SEPT. 21—22—23
"The Four Horsemen of the Apocalypse"
Including RUDOLPH VALENTINO and ALICE TERRY
BIG V COMEDY KINOGRAMS

WOBURN THEATRE
FRIDAY AND SATURDAY, SEPT. 15—16
Betty Compson and Tom Moore
—in—
"Over The Border"
PATHE NEWS HAROLD LLOYD COMEDY
EPISODE 6—STANLEY IN AFRICA
MONDAY AND TUESDAY, SEPT. 18—19
"Back Pay"
—with—
Lena Owen and Matt Moore
*From the Story by Fannie Hurst*
PATHE NEWS FAMOUS AUTHORS
LARRY SEMON in "A PAIR OF KINGS"
WEDNESDAY AND THURSDAY, SEPT. 20—21
Agnes Ayres
—in—
"Borderland"
SPORT REVIEW COMEDY
"MATCHING WITS"
Coming—"THE MAN FROM HOME"
WATCH FOR
"Blood And Sand"
—with—
Rudolph Valentino

## REAL ESTATE

BRAND NEW HOME

In Wedgemere Section: six minutes to trains, 2 minutes to car line. 7 rooms and tiled bath, sun porch, hot water heat, all oak floors. Price $9500.

WHITE COLONIAL

Only three years old, on West Side. 1st floor: large living room, sun-porch, dining room and kitchen. 2nd floor: 3 chambers and tiled bath. 3rd floor: maid's room and storage. 2 car garage, 10,000 sq. ft. of land. Selling price is below cost $14,000.

A GOOD SMALL HOUSE

At a reasonable price, on West Side. 1st floor: living room panelled in gum wood, tapestry, brick fireplace, dining room, kitchen, lavatory and room suitable for either a den or a chamber. 2nd floor: three chambers and tiled bath, excellent closets, 10,000 sq. ft. of land. Price 12,000.

AN UNUSUAL PROPERTY

Near Winchester Country Club. The house, which was designated by an eminent Boston architect, has on the first floor a very large living room with recessed fireplace, dining room, porch, lavatory and kitchen; 2nd floor, 3 chambers, sleeping porch and bath. The many unusual features of the house really must be seen to be appreciated. The lot contains over 40,000 sq. ft. The property is surrounded by fine estates and has an extensive view. Pre-war price of $13,500.

**EDWARD T. HARRINGTON CO., Agents**

Cor. Common & Church Sts., WINCHESTER, MASS.

Resident Manager, LORING P. GLEASON

Office hours from 8 to 6 every day except Sunday.

Special appointments made in the evening for business people. Tel. Win 605. Residence 595-R.

## INSURANCE


### NEWSY PARAGRAPHS

Alice M. Small has opened an exclusive millinery and fancy articles parlor in the White Bldg., Room 5. *

Butterfly trays, made in California. For sale at Sweetheart Flower Shop, 532 Main street, Winchester 1380.

Auto Batteries, repairing, recharging; best of facilities. Oscar Hedtler Co., tel. 1208. o28-tf

B. F. Mathews, W. E. McLaughlin, funeral directors and embalmers. Tel. Winchester 1276—578-J. tf

Save coal. 30% to 50 % saved by use of the celebrated Savir Devices. E. O. Hatch, Winchester Phone 597-R. s1-tf

David A. Carlue, painter and decorator, hardwood finishing a specialty. 141 Cambridge street. Tel. 494-M. s1-tf

Emma J. Prince, Chiropodist, Masseuse. Office hours, 9 to 5. Closed Wednesday afternoons. Lane Building, tel. Winchester 155. s15-tf

Miss Kathleen Kenneally, of Nelson street is the guest of Mrs. Annie Leighton, at her camp Knobby Knubbles, Duckpond, Maine.

Flint Naptha Cleansing Co., rug, furniture and garment cleansers. At Miss Bunker's, the Milliner, next to Allen's Drug Store. Tel. 1237-M. tf

For quickly heating your house on chilly fall morning's there is nothing so satisfactory and clean as good hard Oak wood in the heater and fire place. For sale by Parker & Lane Co. tf

Among the approaching weddings is that of Mr. George Abbott Saltmarsh, Jr., of Mt. Vernon street and Miss Margaret Adelaide Boynton of Boston.

Commander George F. Neiley, U. S. N., and Mrs. Neiley have taken the house at 5 Wolcott road. As soon as repairs and renovations are made they will move there from their present residence on Symmes road.

Marriage intentions were filed with the Town Clerk during the week past by Frank Neeb of Wakefield and Miss Clara Spinney of Pine street, and by Edward Joseph Walsh of Malden and Miss Bridget Margaret Connolly of Cambridge street.

A four cornered auto accident occured in Woburn Sunday afternoon when Mr. William Murray, driving a Columbia touring car, struck a Ford coupe owned by Patrolman John J. Kelley. The Ford struck a motorcycle, throwing it into the street, where it was struck by another Ford. No one was injured, but all the motors suffered, the Kelley coupe losing a wheel and having other damage done.

### NEWSY PARAGRAPHS

Fern Sale—6-inch, $1.25; 7-inch $2; 8-inch, $3. Sweetheart Flower Shop.

Mr. and Mrs. Geo. A. Fernald returned this week from Nahant, where they have been spending the summer.

F. L. Mara, painter. First class painting and decorating at moderate prices. Tel. 602-J. ja6-tf

Miss Pauline B. Ray will resume pianoforte instruction, Sept. 25th at 3 Lagrange street. Tel. Win. 445-R. s8-4t

Assistant chief of the fire department John Gorman and Mrs. Gorman are spending a vacation at Southbridge.

Miss Emerson's School opens Sept. 21. Parents desiring to enroll pupils may telephone 614-J for appointment. Tutoring provided for Public School Grades. s8-3t

For quickly heating your house on chilly fall morning's there is nothing so satisfactory and clean as good hard Oak wood in the heater and fire place. For sale by Parker & Lane Co. tf

Miss Nellie Lahan of the Boston Millinery Shop will have her fall and winter opening, Sept. 21, 22 and 23 of next week. 372 Main street, Stoneham, Mass.

C. H. Burns, sheet metal work, slate, copper and asphalt shingle roofings, skylights, gutters, conductors, cornices. Shop, 546 Main street, Stoneham, Mass.; tel. con. au25-4t*

Sugar cured hams, whole or half, 32c; sliced bacon, 35c strip 30c; fresh pork shoulders, 22c; fresh killed broilers, 45c; fresh killed fowl, 40c; face rump roast, 35c; fancy brisket corn beef, 28c; middle rib corn beef, 12½c; thick end rib corn beef, 25c, at Blaisdell's market, Tel. 1271.

William L. Howes of Brockton arrested by Chief McIntosh a week ago for entering and stealing at the nurses' home at the Winchester Hospital, was up for trial at East Cambridge, Wednesday. He was ordered sent to the psychopathic hospital for observation pending further orders from the court.

Another train on the railroad was stoned Saturday afternoon, this time the offense being committed near the Walnut Hill station in Woburn. Several passengers were cut by flying glass from a number of windows which were broken. The station agent at Winchester was notified of the affair when the train reached here, and he immediately notified the Woburn police. It was reported that the act was committed by three men who were noticed in the vicinity, apparently waiting for the train.


**W. H. S.**

**Chemistry Coats**

ALL SIZES

**Ladies' Sweaters**

ARMSTRONG MAKE

**New Yard Goods**

CHAMBRAYS, GINGHAMS, PERCALES, CRETONNES, FRUIT OF THE LOOM, FLANNELETTE, AND LINEN CRASH

**Eider 'Down Bath Robes**

PINK—BLUE—GRAY

FRANKLIN E. BARNES & CO.

LEGAL STAMPS TEL. 272-M

**Miss Frances B. Campbell**

*Announces the Opening of Her*

**KINDERGARTEN**

*and*

**NEW 1st GRADE CLASS**

ON WEDNESDAY, SEPTEMBER 27th

*For Enrollment Apply at an Early Date to*

**FRANCES B. CAMPBELL**

465 HUMPHREY STREET SWAMPSCOTT, MASS.

—Telephone Lynn 5765-M—

WATERFIELD HALL WINCHESTER

au25-tf


### NEWSY PARAGRAPHS

Gertrude Felber, teacher of violin. Tel. 22-M. s15-2t*

The Winchester chapter of the Eastern Star will hold its first meeting on Monday evening.

Miss Lucy L. Wilcox, 17 Mystic avenue will resume piano instruction for the season. Tel. Win. 1094-J. s15-2*

Dressmaking of all kinds, evening gowns a specialty. M. Bellows, White's Building, Room 4. au25-4t*

Don't forget we carry the choicest flowers in season, floral designs our specialty. Sweetheart Flower Shop, 532 Main street, Winchester 1380.

Anna Sorensen, hairdressing, marcel waving and scalp treatment, shampooing and bob curling, 577 Main street, with Miss Bunker. s1-4t*

Miss Dorothy Elliott, one of the last summer's graduates of the High School, is attending the Lowell Normal School this fall.

Mr. Harry W. Dotten, assistant superintendent of the water department, attended the convention at New Bedford this week of the New England Water Works Association.

Two Winchester girl swimmers of note participated in the water circus at Arlington this week. They were Miss Violet Foster and Miss Mabel Snodgrass.

For quickly heating your house on chilly fall morning's there is nothing so satisfactory and clean as good hard Oak wood in the heater and fire place. For sale by Parker & Lane Co. tf

For Sale—Shrubs, Trees, Vines and Rose bushes at the Melrose Nurseries, Japan Barberry and Cal. Privet for hedging, landscape planting. A. M. Tuttle and Co., Melrose Highlands, Mass. Tel. Melrose 42. my12-tf

Midshipman Harry B. Heneberger is spending September leave at his home, 43 Myrtle Terrace. He recently completed a three months cruise in South America, West Indies and Canadian waters on the Battleship Florida.

A "neighborhood night" was held by Winchester Grange on Tuesday evening in Lyceum Hall, the gathering constituting the opening session of the fall season. The evening was in charge of Master of the Grange, Vincent Clark, with Mrs. Jennie M. Roberts, lecturer, in charge of the program.

Mr. Freeland E. Hovey, treasurer Charles E. Barrett of the Winchester Trust Company, Mr. Howard D. Nash, president of the Winchester Co-operative Bank, and Mr. W. C. Bailey of the firm of Bailey & Blendenger of Woburn, left Saturday on an auto trip to Montreal, Quebec and the Saguenay. They will be away about a fortnight, and will take a trip down the St. Lawrence river and to Lake Placid and Whitefield before their return.


**An Experiment**

FOR TWO SUNDAYS—SEPT. 17 AND SEPT. 24

**DINNER WILL BE SERVED**

Between 1:30 and 2:30 P. M. at the

**MISTRESS MARY TEA GARDEN**

Orders for dinner must be in by 7 P. M. the Saturday preceding each Sunday.

If this experiment is successful, Mistress Mary will continue to serve a dinner each Sunday until the Garden is closed for the season.

Sunday night supper will be continued as usual.

MISTRESS MARY TEA GARDEN

Cambridge and Wildwood Streets Tel. Win. 985-W

s15-2t

**Glendale Farm Inn**

WOBURN, MASS.

Special Thursday Night Dinner

Served from 6 to 7:30 P. M.

PRICE $1.00

Telephone for Reservation

Special Sunday Dinner

Served from 2 to 7:30 P. M.

Dinner and Light Lunches

Served Daily 8 A. M. to 7:30 P. M.

MRS. C. WOODMAN

171 Cambridge Street Tel. Woburn 508-W

s1-4t

**Advertise in the "Star"**


### NEWSY PARAGRAPHS

Bulbs. Sweetheart Flower Shop.

Dressmaking of all kinds, evening gowns a specialty. M. Bellows, White's Building, Room 4. au25-4t*

Mr. and Mrs. John L. Cayting are spending the week at North Conway, N. H.

Mr. and Mrs. James S. Murray of the Parkway, sailed Tuesday, from New York on the Aquitania for a six-weeks tour of Europe.

Mr. Robert Sherwood was one of the ushers at the Bell-Merrill wedding at the Centre Congregational Church, North Attleboro, Saturday evening.

Mr. Howard W. Robbins of this town attended the annual convention of the Unitarian Laymen's League this week, at New London Conn.

Dr. E. B. Becker of 536 Commonwealth avenue, Boston, has returned from a delightful trip to Niagara Falls and the principal cities on the Great Lakes.

Smart Gowns and Waist made to order. Expert remodeling. Miss Alston, 12 West street, Boston, Bigelow Kennard Bldg., Room 712, Tel. Dewey 1795-M. s1-8t*

The celebrated Savir Coal Devices for Kitchen Range, Hot Air, Steam or Hot Water Heaters will save 30% to 50% of coal bill. Call E. O. Hatch, Winchester 597-R. s1-tf

Mr. and Mrs. Edwin E. Kemp who have been living in Winchester for the summer months, will occupy their lower apartment at 1516 Mystic Valley Parkway, West Medford, about October 1st.

Have your piano put in tune and repair for the fall and winter months by Ernest L. Thornquist. Organist at First Methodist Episcopal Church, Medford. Tel. Reading 914-W or Butterworth's Jewelry store, Win. 1427-M. s8-4t*

Saving devices really save coal. Thousands in use on kitchen ranges, hot air, steam or hot water heaters. Simple in construction. Nothing to get out of order, 30% to 50% saved. Call E. O. Hatch, Win. 597-R. s1-tf

The two family house at No. 7 Myrtle street, together with 8,900 sq. ft. of land, has been sold to Marion J. White, who has bought for investment. The sale was made by the E. T. Harrington Co.

Antionio Tofuri, 6 years old, of Holland street was bitten by a dog Saturday forenoon on Dix street. The boy was treated at the Calumet Club by Steward Scholl for a bite on his arm and then taken to Dr. Sheehy.

Among Americans returning home from Europe in the past few days was Miss Dorothy Hall, 6 Mystic Parkway, Winchester, who arrived at New York on Sunday last on the Red Star liner Zeeland from Antwerp, Southampton and Cherbourg.


**WILLIAM M. SMITH**

**REAL ESTATE AND INSURANCE**

TELEPHONES: Office 1337 / Residence 56-R

**PERCIVAL B. METCALF**

**REAL ESTATE INSURANCE MORTGAGES**

BOSTON OFFICE: 1 BEACON STREET

Tel. Winchester 361 Haymarket 933

$8000 and $8500

We have exclusive sale of two new small houses on West Side. Steam heat, hardwood floors, sun parlor, fireplace, etc.; 15 minutes to train, two to electrics. Can make very easy terms.

**INSURANCE of Every Description**

TO LET FOR WINTER—7-room house, furnished, central location.

RENTAL WANTED—By couple, small unfurnished house with garage, $100-$125.

RENTAL WANTED—10-12-room house, 2 baths, garage, $150.

FOR SALE (WEST SIDE)—New Colonial 7-room house, central location, large lot.

**HERBERT WADSWORTH**

LANE BUILDING

Telephone Winchester 291

**FOR RENT**

FIRST-CLASS STORAGE space for household furniture, in Brown Block, in Winchester Centre. Clean, light room at very reasonable terms.

**THOMAS H. BARRETT**

Real Estate Insurance

546 MAIN STREET, WINCHESTER

Tel. Win. 357-M or 579-M

NEAR WINCHESTER COUNTRY CLUB

I have been commissioned to offer for immediate sale a most attractive, nearly new, white colonial house and heated garage for three cars, with man's room above and 54,000 sq. ft. of land. Commands unobstructed view of the Mystic Lakes and is situated next to the Winchester Country Club. The house contains nine rooms and three baths; has three fireplaces and large tiled sun room.

MEDFORD

Very attractive, field-stone bungalow and garage built by owner. Seven rooms, bath, two porches, all modern improvements; perfect condition; basement laundry, two fireplaces; one-half hour from Sullivan Square; ten minutes from railroad station. One-fourth acre of high and dry land with flower and vegetable garden. Beautiful shade trees. Price $12,500. Terms to suit purchaser.

A. MILES HOLBROOK WINCHESTER, MASS.

Telephone Winchester 1250 28 Church Street Res. 1058-J

**BELL BLOUSES**

The famous Bell Blouses for Boys, made of fine Percales, medium and dark effects, full sizes, 6 to 16 years, each 75c

Dark blue Chambray and fine light stripe Madras Blouses, collars buttoned down, all sizes up to 16 years, each $1

Fine white Madras Blouses, each ..... $1

**G. RAYMOND BANCROFT**

TEL. WINCHESTER 671-W 7 MT. VERNON STREET

PUBLIC LIBRARY,
WINCHESTER,

# THE WINCHESTER STAR.

VOL XLII. NO. 11 WINCHESTER, MASS., FRIDAY, SEPTEMBER 22, 1922 PRICE SEVEN CENTS

## RAN INTO TRAIN

### Trolley Car Failed to Stop at Centre Last Saturday Night

Saturday evening when the electric car due from Arlington at 7:20 reached the centre the air brakes failed to hold and it coasted down the grade at Knight's drug store, broke through the railroad crossing gates and ran into a passing freight train. Six occupants of the car escaped by jumping before the electric hit the train, as motorman Thomas J. McFarland of Charlestown, was slowly pushed along the street while he held it back with his shoulder.

Strange to say the electric was only slightly damaged and was able to continue its trip after accident. It struck the train just between two cars. The front headlight and trolley rope box was broken off and it bounced back from the impact and stopped. The train went along without the crew being aware of the accident.

According to reports of the accident when the motorman attempted to stop his car on the grade in front of the crossing his air brakes failed to work. He then stopped the car by reversing his power. This caused the car to back, and as he alternately reversed and shut off his power, the car see-sawed back and forth once or twice.

It then appears that some boy who was at the scene pulled off the trolley. Just why this act was committed is not known. Some spectators thought it was done in a desire to stop the car and others thought it was committed in a spirit of mischief.

With the trolley off the motorman had no control of the car and it started towards the crossing. The motorman opened his door and called to the passengers to jump, at the same time getting off himself and attempting to hold back the car as it slowly ran down to the crossing. He could not stop it, but succeeded in retarding its momentum while the five women and one man jumped off.

Passing over the crossing was a long freight train bound to Boston. Contrary to published report, the train was travelling slowly and not thundering by at express speed. The electric broke through the gates and struck between two of the cars. It was slightly damaged at the front by the impact, bounced back a foot or two, then stopped.

In jumping from the car one of the passengers, Mrs. Mary C. Coleman of Kendall street broke two ribs. She fainted after she struck the ground. Another passenger, Mrs. Elizabeth Taylor of Arlington Heights, fell in leaving the car, but was only bruised.

The centre was filled with automobiles at the time, all waiting for the passage of the train, which was a long one, reaching almost from Winchester to Wedgemere. Several women in the autos fainted and became hysterical, and Knight's store had a busy time supplying resoratives. For a time there was considerable excitement.

Examination after the accident failed to find anything the matter with the car, Superintendent Leavitt reporting that all brakes were working properly. Just what caused the brakes to fail at the critical time is not known, but had the trolley not been pulled off, the motorman would probably have been able to have held his car until able to stop it.

Motorman McFarland stuck to his job and received much commendation for his efforts in holding the car and his endeavors to prevent the accident.

## MISS IRENE COTY TENDERED A SHOWER

On Wednesday evening about forty-five friends surprised Miss Irene Coty at her home on Washington street and presented her with some very beautiful gifts in anticipation of her coming marriage to Mr. Henry McCue. Mr. McCue lived in this town until recently when he received a transfer to Manchester, N. H., in which city the couple will make their home. At the entertainment which followed the shower many well known artists participated, affording those present an evening of real enjoyment. Among the entertainers were Miss Mabel and Mr. William Coty, who sang many very lovely duets, Mrs. Mollie Maguire, soloist, Miss Mary Jane Kelley and Mrs. Helen Studley, who rendered by request their specialty, "I'm Missing Mammy's Kissing," Mrs. Frances Conlon, well-known local reader, Miss Lorraine King, Singer of Medford and Miss Katherine Trainor, Dancer. Guests were present from Allston, South Boston, Medford, Rochester, N. H. and Winchester. Mrs. Henry Coty was assisted in serving by Mrs. Elizabeth McDonald, Mrs. Eula Haley and Mrs. William Coty.

On Friday afternoon of last week Miss Irene Coty was tendered a surprise by her fellow-workers at the Library Bureau of Cambridge. She was presented with a beautiful pair of silver candlesticks.

## FALL TOURNAMENT AT CALUMET CLUB

All entries for the Fall bowling tournament must be in by tomorrow night. James P. Heaton secretary of the bowling committee has already received returns from about 100 men who are eager to take another crack at their records. Bowling scores at the Calumet Club have shown a consistent improvement season by season. Three years ago only six men had an average of over 100 for the tournament. Year before last there were nine and last winter the number rose to fourteen out of a field of the same size as the year before. It is expected that this year will see still better records lining up.

Be sure and read the cash sale advertisement of The Winchester Exchange and Tea Room on the back page of this week's Star.

## DOWNER—HUTCHINS

A wedding of prominence occurred at the Stoneham Baptist Church on Saturday evening when Mr. Charles Palmer Downer of this town and Miss Helen Marguerite Hutchins, daughter of Mr. and Mrs. George Y. Hutchins of Congress street, Stoneham, were united in marriage by the pastor of the church, Rev. Mitchell Bronk, D. D.

The church was decorated for the ceremony with autumn foliage and an abundance of fall flowers, making a pleasing setting for the affair. The music was by Mrs. Arthur Webber, organist, and Harlow H. Hovey, tenor soloist, who rendered a program most pleasing and appropriate. The bride wore a dress of white crepe satin trimmed with old family lace, and carried a shower bouquet of lillies of the valley and bride's roses. The bride's sister, Mrs. Kenneth Miller of Milford, was matron of honor. She wore silver chiffon trimmed with silver and a rose tulle girdle. Mr. Henry H. Hesse of New York city was groomsman.

The Misses Ernestine and Phyllis Hutchins of Brisbane, N. Y., little neices of the bride, were flower girls, and the bridesmaids were Miss Edith Downer of Winchester, sister of the groom; Miss Blanche Furz of Malden, Miss Edna Jones of Boston and Mrs. Earl Bockus of Stoneham. The bridesmaids were dressed alike in gold chiffon with brown tulle girdles.

The ushers for moth the ceremony and the following reception at the home of the bride's parents were Messrs. Leroy T. Downer and Wallace F. Downer of Winchester, brothers of the groom; Kenneth W. A. Miller of Milford and Earl Bockus of Stoneham.

Both ceremony and reception were largely attended, a host of friends from Winchester, Stoneham and surrounding places being present. At the reception the couple were assisted in receiving by Mr. and Mrs. G. Y. Hutchins, Mr. Arthur T. Downer and Miss Edith Downer.

The groom, who was a member of the class of 1917, Dartmouth College, and who also served in France during the World War in the Ammunition Division of the Ordinance Service, is manager of the Lowell branch of the Winchester Laundries, Inc., of which corporation his father is president. The bride's father is prominent in Stoneham as the secretary of the E. L. Patch Company, of which he has been a member since its organization.

The newly married couple will for the present reside in Stonehom, following their return from a wedding trip which includes a tour of the White Mountains.

## TWO FIRES

Two alarms of fire, coming in simultaneously, started the autos out in force Saturday afternoon. The first alarm was a telephone call for a chimney fire in the house occupied by Michael Donlan on Middlesex street. While the department was still at this fire, which was of little consequence, another telephone call was received for a fire in the residence of Mr. Ernest G. DeCoriolis at 67 Church street. This was followed immediately by a box alarm, rung in by excited residents. The fire was in a waste paper basket, and was extinguished before the department arrived, but there was lots doing and enough automobiles present to block Church street for half a mile.

## BAPTIST MEN'S CLASS DINNER

The Men's Class of the First Baptist Church will hold their annual meeting Thursday evening, Sept. 28th. Dinner will be served at 6:30 by young ladies of the Church. There will be election of officers for the coming year and the speaker of the evening will be Mr. Robert H. Newcomb, Executive Assistant of the Boston & Maine R. R. who will talk on "Transportation."

Tickets can be obtained from members of the Executive Committee of the Class.

## NEW OFFICERS OF K. OF C.

The following officers were elected Tuesday night by the Winchester K. of C. Walter E. Shaughnessy, G. K.; Terence Cullen, D. G. K.; Frank E. Rogers, Chancellor; John S. O'Leary, Financial Secretary; George A. McGuerty, Treasurer; T. Henry Haley, Recorder; James Boyle, Recorder; Peter Cullen, Inside Guard; John D. Sullivan, Outside Guard; J. Chris Sullivan, Advocate; James V. Haley, Trustee; J. Chris Sullivan. Walter E. Shaughnessey, Delegate to State Convention; Luke P. Glendon, John S. O'Leary, alternate.

## CHASE—COGSWELL

Miss Almena Cogswell, daughter of Mr. and Mrs. Charles F. Cogswell of this town, and Mr. George Ambrose Chase of Wolfville, N. S., were quietly married on Wednesday afternoon at Goddard chapel, Tufts College. The couple were unattended. Rev. D. Augustine Newton of the Reading Congregational Church performed the ceremony at four o'clock. They will make their home at Port Williams, N. S.

## DAYLIGHT SAVING ENDS

Daylight saving ends this Saturday night, when the clocks will be set back one hour. To preserve the clock, do not turn the hands back, but stop it, resetting it Sunday morning.

## BOY SCOUT NOTES

Regular meeting of Troop One will be held Saturday, September 23, at 7:30.

The annual bicycle hike will start at 12:30 Saturday, September 30th, to Salem and back, visiting the museums there. All scouts are invited.

## CARROLL—COLLINS

A wedding of interest to many Winchester friends was that of Sunday afternoon at five o'clock at St. Mary's rectory, when Miss Mary E. Collins of Fitzgerald avenue, daughter of Mrs. Frances Collins, was married to Mr. Thomas P. Carroll of Woburn, son of Mr. and Mrs. James Carroll of Broad street, that city. The ceremony was performed by Rev. Joseph M. Fitzgibbons of St. Mary's Church.

The bride wore a dress of white embroidered canton crepe with veil, and a wreath of orange blossoms. She carried a shower bouquet of brides roses and sweet peas. Miss Frances M. Collins, her sister, was bridesmaid. She wore a pink radium taffeta with picture hat of pink georgette with blue streamers, and she carried a bouquet of pink roses and sweet peas. Mr. Leo Sullivan of Woburn was best man.

A reception followed the ceremony at the home of the bride's mother, about 100 guests attending. The couple were the recipients of many beautiful gifts, the groom presenting the bride with a string of pearls. The bridesmaid received a silver wrist watch and the groomsman a pair of gold cuff links.

Mr. Carroll is a former World War Veteran having served over a year in France. He is a member of the Woburn Council K. of C., the Towando Club and the Campbell Post American Legion of Woburn. The bride is well known among the younger set of this town.

The ushers at the reception were the four brothers of the bride. Following an automobile trip to New York and Atlantic City, Mr. and Mrs. Carroll will make their home on Russell road.

## JOINT MEETING SOON

It is reported that the School Committee has sent a formal request for the holding of a joint meeting with the Selectmen to that Board. This will be for the selection of a member of the School Committee to fill the vacancy caused by the resignation of Mrs. Charles Zueblin. Mrs. Maurice C. Tompkins is prominently advocated for the position. Owing to the approaching absence of Mr. Stillman P. Williams, who is reported about to be away for several months, the joint session is to be held at an early date, in order that a full representation of the School Committee may be present.

## TOWN TAKES $100,000 ON NOTES

Town Treasurer George H. Eustis was in Boston yesterday morning for the loan of $100,000 on notes of the Town to be used for the purchase of the land for the new schools. The Selectmen signed the notes at their meeting Monday night. Although no report has yet been announced on the legibility of the bond vote of last Spring, it is assumed that investigation has been favorable to date.

Just which school building the committee will start upon in its program is not known, but it is assumed that it will be the Rumford, and that this will be followed by the Wyman.

## WILL TEACH AT BOSTON UNIVERSITY SCHOOL OF EDUCATION

Boston University School of Education announces a course on the Junior High School to be given by Mr. Raymond E. Pinkham, Principal of the Wadleigh School. The course will be given Saturdays at ten o'clock. It will deal with the principles underlying Junior High School work, discussion of supervised study, program of studies, class room procedure, etc. Mr. Pinkham was chosen to give this course from a large number of Junior High School and grammar school principals in the Metropolitan District, because of his professional study of the subject and his experience and success in the administration of a school of the Junior high school type.

## MACK DODSON HOME

Mack Dodson, severely injured in an auto accident in Newton last week Thursday, was brought to his home on Thompson street Wednesday from the hospital. Although it was at first thought he had been fatally injured when a big Worcester & Boston trolley car hit his truck and pushed it end over end for 75 feet along the street, it is now thought he will recover without any serious after effects.

## DELEGATES APPOINTED

A meeting of the recently elected delegates to the Republican State Convention was held Tuesday evening in Lyceum Hall. At this meeting the resignations were received of Mrs. Minnie G. Wooley, Miss Frances Elder and Mr. Alfred S. Hall.

Appointed in the places of the resigned members were Mrs. Harriet C. Hildreth, Mrs. Mary W. Carpenter and Mr. William E. Ramsdell.

## MARRIAGE INTENTIONS

The following intentions of marriage were filed with the Town Clerk during the past week:

John Joseph Clancy of 13 Grove place and Mary Burke of 17 Lincoln street; George Fred Wallburg of 40 Wildwood street and Edna Augusta Detlefren of Waverly; Henry Patrick McHugh of 17 Cedar street and Irene Emma Coty of 208 Washington street.

It is becoming more and more common for bicycles to be stolen, reports continuing to increase of thefts of wheels from private houses. On Tuesday it was reported that a girl's Columbia wheel was taken from the residence of Mr. E. S. Mansfield on Cabot street. Neighbors saw a man ride off on the wheel.

## MR. JAMES L. CAMPBELL

Mr. James L. Campbell, a resident of this town for the past 12 years and for many years identified with newspaper publications in this State and New Hampshire, died at his home, 3 Bacon street, Saturday, after an illness of several weeks. He was 74 years of age.

Mr. Campbell was born in Henniker, N. H., in 1848, the second son of James M. Campbell, a well-known New Hampshire journalist. He was educated in the public schools of Manchester, N. H., and in his father's printing office. He was in early life editor of the Manchester Union, and in 1872 he became a member of the firm of Campbell and Hanscom, owners of the paper. In 1879 he and Capt. George A. Hanscom bought the Lowell Times and published it until 1896. During the succeeding years Mr. Campbell was secretary and treasurer of the American Mason Tread Company of Boston and Lowell.

He married in 1871, Miss Kate Porter of Manchester, N. H., who died in 1889, and in 1909 he married Miss Susan A. Rowell, also of Manchester. He is survived by his second wife and by two sons, Donald C. Campbell of Spokane, Wash.; Kenneth E. Campbell of El Segundo, Cal.; by a daughter, Miss Louise P. Campbell of this town, and by a brother, George C. Campbell of Newton.

Mr. Campbell's church affiliations were with the Unitarian denomination. He was a life-long member of the Masonic order, for many years a member of Kilwinning Lodge of Lowell and more recently of William Parkman Lodge of this town.

The funeral services were held on Monday afternoon at the residence at 2 o'clock. The Masonic ritual was used and the service was conducted by Rev. George Hale Reed of the Unitarian Church. Officers of William Parkman Lodge acted as pall bearers and accompanied the remains to Lowell, where they were taken in charge by officers of Kilwinning Lodge and interred in Lowell Cemetery, of which the deceased was a trustee for many years.

## CHILDREN MUST GO TO CHAPIN

The STAR prints this week a letter of reply from the School Committee to the parents of 36 children on Harvard street who were granted a hearing last week upon the matter of sending their children to the Chapin School instead of to the Washington School.

The Harvard street parents claim that for about 22 years their children have attended the Washington School and they desire that they continue to do so. In its reply the petition, the School Committee have made it plain that it intends to continue these children in the Chapin district and that they shall attend that school.

The letter to the parents was issued yesterday and they have not yet met to consider it, but individual expressions are to the effect that the affected parents will refuse absolutely to send their children to the Chapin School.

## FORTNIGHTLY NOTES

The Literature Committee of the Fortnightly has planned an enjoyable afternoon at the home of Mrs. William I. Palmer on Myopia road, Monday, October 9 when Dr. Vincent Ravi Booth will talk on "The Message of Dante to the Modern World."

So direct in its appeal to our present day world is Dr. Booth's address, that in Pittsfield last winter he was asked to give it for the third time within a few weeks and each time to a crowded house.

A social hour will follow the talk.

The Millinery Class will begin during the first week in October under the supervision of Mrs. Blanche Priest. For particulars communicate with Mrs. Balcke, Tel. Winchester 1148-R.

## TRAIN TIME CHANGES

Time on the railroad changes Sunday, the fall change and the daylight saving change being made at the same time. The trains during the week days show no changes except that there will be an outward train at night leaving at 10:27, which will replace the present train leaving at 11:27. The present 10:39 outward remains as the last train.

There are a number of Sunday changes, the inward trains almost all arriving in Boston at a new time of one or two minutes difference from the present. The last train out from Boston will leave at 10:34 p. m.

Timetables showing the new changes may be obtained of the Winchester Trust Co., Franklin E. Barnes & Co., Edward T. Harrington Co. and George A. Barron.

## CHAMPIONSHIP MATCHES

Drawings for the singles and doubles in the scratch tennis tournaments at the Winchester Boat Club for the club championships will be made tomorrow (Saturday) at 2 p. m. The entries will close Saturday at noon and all first round matches unfinished by Saturday, Sept. 30th, will be defaulted. Prizes are to be awarded the champion and runner-up in each tournament.

Winchester Post, American Legion, opened the fall season Monday evening by holding a dinner at its home on Washington street. About 100 members of the Legion attended and enjoyed one of the best evenings yet. The tables were most charmingly decorated by friends of the Post, and following the dinner an entertainment was given, the artists including George F. Estes of the Irving-Berlin Company, who sang several of his latest song hits.

## AMRAD RADIOPHONE BROADCASTING SCHEDULE

AMRAD WGI
AMERICAN RADIO AND RESEARCH CORP.
Medford Hillside, Mass.

**Sunday, September 24, 1922**
7:45 P. M.—Boston Police Reports.
8:00 P. M.—Radio Church Service, conducted by G. Loring Briggs, Brookline Selectman and Director of the Boston Floating Hospital. Subject, "Shall We Enforce, or Shall we Nullify?" Dr. W. P. Ames, Tenor, of the Shubert Quartet of Boston, and Miss Jean Wood Lynch, Contralto Soloist, Winchester Congregational Church, Winchester Mass., will assist in the music of the service.
8:40 P. M.—Concert Program.

**Monday, September 25, 1922**
7:00 A. M.—"Before Breakfast Set-Ups."
10:00 A. M.—Musical Program.
11:30 A. M.—Official Weather Forecast (485 meters).
1:30 P. M.—Boston Farmers Produce Market Report (485 meters.)
3:00 P. M.—Current Events, Boston Traveler.
3:25 P. M.—Musical Program.
6:00 P. M.—Market Report—U. S. Bureau of Agricultural Economics (485 meters).
6:30 P. M.—Boston Police Reports. Boston Police Headquarters. Late News Flashes—Early Sports News—Boston American.
7:00 P. M.—Evening Program.

**Tuesday, September 26, 1922**
7:00 A. M.—"Before Breakfast Set-Ups."
9:30 A. M.—Housewife's Market Basket.
11:30 A. M.—Official Weather Forecast (485 meters).
1:30 P. M.—Boston Farmers Produce Market Report (485 meters.)
3:00 P. M.—Current Events, Boston Traveler.
3:25 P. M.—Musical Program.
6:00 P. M.—Market Report—U. S. Bureau of Agricultural Economics (485 meters).
6:30 P. M.—Boston Police Reports. Boston Police Headquarters. Late News Flashes—Early Sport News—Boston American.
7:00 P. M.—Evening Program.

**Wednesday, September 27, 1922**
7:00 A. M.—"Before Breakfast Set-Ups."
9:30 A. M.—The Housewife's Market Basket. Ruling retail prices collected by the Mass. Department of Agriculture from Boston Markets and Grocery stores.
11:30 A. M.—Official Weather Forecast (485 meters.)
1:30 P. M.—Boston Farmers Produce Market Report (485 meters.)
3:00 P. M.—Current Events.
3:25 P. M.—Concert Program.
6:00 P. M.—Market Report.
6:30 P. M.—Boston Police Reports. Late News Flashes. Early Sport News—Boston American.
9:00 P. M.—Evening Program.

**Thursday, September 28, 1922**
7:00 A. M.—"Before Breakfast Set-Ups."
10:00 A. M.—Musical Program.
11:30 A. M.—Official Weather Forecast (485 meters).
1:30 P. M.—Boston Farmers Produce Market Report (485 meters.)
3:00 P. M.—Current Events, Boston Traveler.
3:25 P. M.—Musical Program.
6:00 P. M.—Market Report.
6:30 P. M.—Boston Police Reports, Boston Police Headquarters. Late News Flashes. Early Sports News—Boston American.
7:00 P. M.—Evening Program.

**Friday, September 29, 1922**
7:00 A. M.—"Before Breakfast Set-Ups."
10:00 A. M.—Musical Program.
11:30 A. M.—Official Weather Forecast (485 meters).
1:30 P. M.—Boston Farmers Produce Market Report (485 meters.)
2:00 P. M.—Amrad Women's Club.
3:00 P. M.—Current Events, Boston Traveler.
3:25 P. M.—Musical Program.
6:00 P. M.—Market Report.
6:30 P. M.—Boston Police Reports. Late News Flashes. Early Sport News—Boston American.
9:00 P. M.—Evening Program.

**Saturday, September 30, 1922**
7:00 A. M.—"Before Breakfast Set-Ups."
10:00 A. M.—Musical Program.
11:30 A. M.—Official Weather Forecast (485 meters).
3:00 P. M.—Current Events, Boston Traveler.
3:25 P. M.—Musical Program.
6:00 P. M.—Weekly Crop Report.
6:30 P. M.—Boston Police Reports. Late News Flashes. Early Sports News—Boston American.
8:00 P. M.—Evening Program.

## DR. SCUDDER RESIGNS

Dr. Doremus Scudder of this town, who was severely injured the first of August by an automobile at Williamstown, has tendered his resignation as executive secretary of the Greater Boston Federation of Churches. Struck by an automobile at Williams College, Aug. 2d, for a time his recovery appeared doubtful. His wounds and exterior bruises healed rapidly however, and he was able to leave the hospital after five weeks' confinement. While he appeared on the rapid road to recovery, his nervous system remains in a shattered condition.

Dr. Scudder is one of the few men whose prefix "Dr." does double duty, it standing for degrees in both medicine and divinity. For the past two years he has been executive secretary of the Federation, and for 22 years he has been a medical missionary and minister in the Far East. At one time he was superintendent of all missions in Hawaii and he has been a pastor in a "labor church" at the Chicago stockyards.

If his health will permit, Dr. Scudder plans to devote the rest of his life to the solution of the problems of the Orient, with which he is familiar as a result of nearly a quarter century of work in Japan and Hawaii as head of the civil relief end of the Red Cross in Siberia during the World War.

A committee led by Rev. Frank Kingdom of the People's Temple is arranging a farewell banquet for Dr. Scudder.

## BRIDGE WILL BE ATTRACTIVE

Work has progressed far enough on the new Bacon street bridge to give visitors an idea of the coming beauty of the structure. Both arch rings have been completed, they being set up in the seam-faced granite and making a most attractive appearance. The work of laying in the granite at the sides is also well under way.

The work of pouring the concrete arch begins this morning and it will be continued until the whole arch is completed, two shifts of men working night and day. It is estimated that the work will take 20 hours.

Monday, Oct. 2, at 3:45 p. m. Meeting of Winchester Council of Girl Scouts at the home of the Commissioner, Mrs. J. H. Ryan.

CLASSIFIED ADS
On Pages 4 and 6
in This Issue

## COMING EVENTS

Sept. 23, Saturday evening. Dance at Winchester Boat Club.

Sept. 23, Saturday. Winchester Country Club: Four ball match.

Sept. 26, Tuesday. Winchester Country Club: Ladies' play—Team match.

Sept 26, Tuesday. Winchester Country Club: Ladies' play. Team match.

October 9, Monday 3 P. M. An afternoon on Dante, under the auspices of the Literature Committee of the Fortnightly; Mr. Vincent Ravi Booth speaker, at the home of Mrs. William I. Palmer, Myopia Road.

## NEWSY PARAGRAPHS

Officer John J. Regan is the father of a 12-pound son, born Tuesday.

Miss Oriana Wingate, teacher of piano, 8 Stratford road, tel. 77-W. s22-2t

Miss Ethel McLean, Assessor's clerk, has returned from her vacation spent in the White Mts.

Taxi Service and renting. Tel. 1411. W. A. Ayer, 62 Water street, 7 Pass. limousine for hire.

Patrolman William Rogers of the police department is enoying his vacation.

Mr. and Mrs. Geoffrey C. Neiley, of Myopia road are the parents of a daughter, born last week at the Winchester Hospital.

Be sure and read the cash sale advertisement of The Winchester Exchange and Tea Room on the back page of this week's Star.

Among the approaching weddings in town is that of Miss Dorothy Elizabeth Hewitt of Pine street and Dr. Edward Harlan Wilson of Boston.

Be sure and read the cash sale advertisement of The Winchester Exchange and Tea Room on the back page of this week's Star.

Mr. and Mrs. James Corey have returned from Shirley Hills, N. H., where they had been spending a short time.

Miss Mabel Wingate, teacher of violin, also mandolin, banjo, guitar and ukelele. Studio, room 10, Waterfield Building, tel. 77-W. s22-2t

Mr. and Mrs. Loring P. Gleason and Mr. and Mrs. Marshall K. Berry are spending the week-end touring through the White Mountains.

Orders taken now for Boston Terrier pups for Christmas. One litter now to select from. House broken free. J. Connelly, 20 Westley street. *

In a practice game at Wellesley Tuesday afternoon Winchester High eleven won the game 54-0. The boys will play Stoneham here this afternoon.

H. C. Buckminsters of the Country Club tied for second best net at 65 in the Bellevue open tournament last week. I. W. Small, Jr., tied for second gross honors with a 74.

Have your auto painted now in your own garage. A first-class job that will last longer than an ordinary job at about one-fourth regular price. J. Connelly, 20 Westley street. *

To Rev. Alliston B. Gifford of the Methodist church we extend our thanks for a gift of delicious peaches grown on his trees. The fruit was a delight to both eye and palate.

Miss Roma Nickerson of Highland avenue, is starting this week on a short vacation trip, visiting friends in Washington, D. C., New York, Poughkeepsie and Lake Mohonk.

Mr. and Mrs. William F. Boyle, who returned from their honeymoon Monday evening, were much surprised by a shower, given by a number of their friends. They were presented with many handsome and useful gifts.

Mr. Bowen Tufts, who has occupied the Hermann D. Murphy house on Highland avenue for several years, has purchased the estate of Mr. Martin Brown on Stratford road, which he will occupy.

Mrs. William Humphrey of Woburn, who was buried on Sunday afternoon, was the mother of Messrs. Frank, William and Roy Humphrey of this town. Besides her three sons living here, she leaves her husband, two daughters and three sons living in Woburn.

## TO BE MARRIED IN PHILADELPHIA

Mr. John E. McNally of the fire department started on his vacation yesterday. He will motor to Philadelphia, where he is to marry Miss Frances Bradley on Wednesday. After the wedding the couple will motor to New York and from there to Atlantic City. Mr. McNally will be accompanied on his trip as far as Philadelphia by his parents, Mr. and Mrs. John McNally, who will attend the wedding.

## VISIT CHARLETON TOMORROW

Mystic Valley Lodge, A. F. & A. M., will hold a special meeting tomorrow afternoon at the Masonic Home at Charleton. This is the postponed trip, originally planned for the early summer.

It is anticipated that there will be a large attendance of Masons and their ladies, the trip being made by automobile.

## NOTICE

**Return your STAR to your HOME ADDRESS after your vacation. Unless you order it home, it continues to go to your summer address. NOTIFY THIS OFFICE OF YOUR RETURN HOME.**

## WINCHESTER SAVINGS BANK

**26 Mt. Vernon Street**

Incorporated 1871

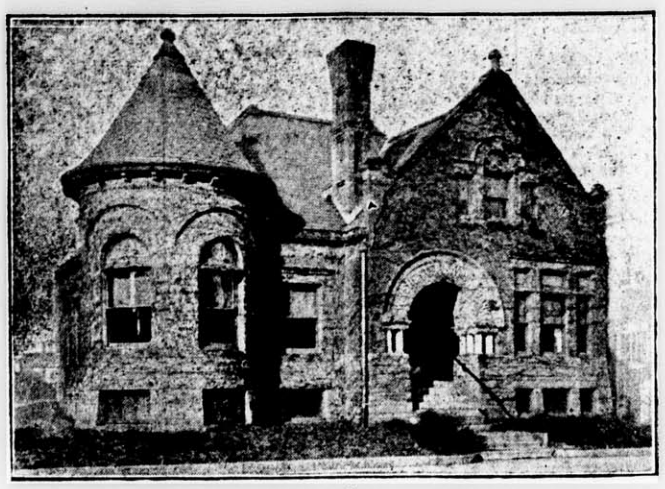

Deposits Over $2,000,000

This Bank is a Mutual Savings Bank incorporated under the laws of the Commonwealth of Massachusetts and is operated solely for the benefit of its depositors.

Deposits draw interest from the third Wednesday of each month.
We will be pleased to have you open an account with us.

Business Hours—8 A. M. to 3 P. M. Saturdays—8 A. M. to 12 M.; 6 to 8:30 P. M.

HARRY C. SANBORN, President WILLIAM E. PRIEST, Treasurer

—Telephone Winchester 30—


### SEVERE STORM FRIDAY NIGHT

One of the worst thunder storms of the season arrived at the tail-end of the summer last Friday night, and while it lasted it kept Winchester residents on tip-toe. The storm came at the end of a sultry, hot spell of weather, said to have been the hottest in many years for this season. At sunset Friday evening ominous clouds gathered in the northwest and mutterings of thunder were heard. While a shower appeared probable, clear skies to the south made it an even chance that Winchester would escape.

After dark, however, the thunder increased, and by nine o'clock the crashes and rollings were continuous. For nearly two hours there was hardly a second's intermission from the celestial bombardment, crash after crash following in quick succession, while the display of lightning exceeded description.

The storm broke at about 11 o'clock, accompanied by thunder which rocked the town. The crashes culminated in one giant explosion which fairly shook the town, and which struck the residence of Mr. Michael C. Ambrose on Vine street adjoining the Knights of Columbus Home. The house, formerly owned by Mrs. H. C. Blood, was considerably damaged, a large hole being torn in the roof and one of the chimneys being knocked down. The bolt ran through several rooms and left by way of the celler. Soot from the chimney was blown about the house and shingles on the roof were ripped off and scattered over the lawn.

Mrs. Ambrose was at the K. of C. House, where she was in charge of a whist party, but Mr. Ambrose and the children were in the house. They were nearly stunned by the bolt but were not injured. Mr. Ambrose ran to the K. of C. House and telephoned the fire department, but it was found that no fire resulted from the lightning. The damage was estimated at $300.

During the excitement the K. of C. House was emptied of its occupants, one of whom, Miss Annie M. Carroll of Middlesex street, fainted. She was revived and taken to her home.

The lightning caused the fire alarm to sound several times and a number of telephones were out of commission. The fall of rain, while very heavy, was not exceptional under the conditions, most of the energy of the storm being expanded in the lightning and thunder.

**Market Ratio of Gold and Silver.**

At the present price of foreign silver, 68 cents an ounce, an ounce of gold, $20.67, is worth practically thirty times the value of an ounce of silver. The United States government paid a dollar an ounce for silver produced in the United States under a law passed during the World war, which provided for selling about 300,000,000 American silver dollars, melted into bullion, to the English government, and for the replacement of these silver dollars by purchase of silver from domestic producers at a dollar an ounce, regardless of its world value. On this basis the ratio of gold to silver value is about twenty to one.

### MADAM GALLI-CURCI HERE

Madam Amelita Galli-Curci will be the first great artist to appear in the new million-dollar Memorial Auditorium which Lowell has erected to honor her soldier sons of all wars. Winchester people and music lovers generally will be glad to hear that such a world famous artist is to be first in order of appearance at the wonderful new building which Lowell will dedicate this week.

Friday evening, Oct. 6 is the date set for Madam's concert. Appearing with her will be Manuel Berenguer, flutist, and Homer Samuels, pianist, who is Madam's husband. She is making her Lowell concert the opening one of her tour in recognition of the honor that has been given her to make the first appearance in the great building.

The combination of Galli-Curci and the informal opening of the Auditorium is sure to attract local people to Lowell that evening. The main auditorium where the concert is to be given has nearly 3700 seats and the acoustic properties tested by a phonograph record are marvelous. In addition the building has a small hall of 800 seats for lesser attractions and ample quarters for the G. A. R., Spanish War Veterans, and Lowell Post, American Legion.

An advertisement in this issue will explain how tickets may be purchased by mail in advance of the public sale which opens Saturday morning at Chalifoux's store, Lowell.

### POST OFFICE NOTES

In addition to "Postoffice Notes" which appear from time to time, the Postmaster begins in this issue, a series of articles relative to the history of the Postal department, which we think will be interesting as well as instructive.

There are over 50,000 postoffices in the United States, with more than 326,000 employees, and the annual receipts are over 460 millions dollars. It is the largest business organization in the world and the most efficient. During the year ending June 30th, 1922, over fifteen billion pieces of mail were handled by one branch of the service, of which 99.993% were correct! No other business organization in the world can approach that record.

Postoffices are divided into first, second, third and fourth classes; First class means offices whose gross receipts are over $40,000; a year; Second class is composed of offices whose receipts are under that figure, and over $8,000; Third class over $1,500; up to $8,000; Fourth class includes all offices where receipts are less than $1,500. Your local office is second class with receipts of $33,000 a year.

(To be continued)

**Raisin Muffins.**

To two well-beaten eggs add two tablespoons of sugar, two tablespoons of butter, melted, one cup each of white flour and whole wheat flour sifted with two rounding teaspoons of baking powder and one-half teaspoon of salt and one cup of milk. Beat well and stir in one cup of seeded raisins floured. Bake in greased gem pans in a hot oven twenty-five minutes.

### PROBATE AND OTHER COURT NEWS

George E. Safford of Winthrop, has been appointed administrator of the estate of his mother, Mrs. Mary Safford of Winchester, who died May 24, by Judge Leggat of the probate court. He has given a bond of $800. The estate is valued at $400, all in personal property.

Mrs. Mabel P. MacDonald of Winchester has been appointed as administratrix of the estate of her husband Harry M. MacDonald of Winchester, who died May 6, by Judge Leggat of the probate court. She has given a bond of $6000. The estate is valued at $4000, all in personal property.

Lizzie Webster Pratt of Winchester is named as executrix of the will of Annie B. Scales of Belmont, who died September 6. The estate is valued at $1000.

**Cosmic Dust.**

It has been only lately discovered that cosmic dust forms layers at the bottom of the deepest seas. Between Honolulu and Tahiti, at a depth of 2,350 fathoms—over two miles and a half—a vast layer of this material exists.

**The Change.**

"He was an awfully kind boss," said the former stenographer, "so considerate, so thoughtful, so manly and generous. And then, heaven forgive me, I married him!"


**$5**

Will put in an electric floor plug in any room on the first floor of your house.

E. C. SANDERSON
THE ELECTRICIAN
TEL. 300
my12-tf

**FOR OVER 40 YEARS**

HALL'S CATARRH MEDICINE has been used successfully in the treatment of Catarrh.

HALL'S CATARRH MEDICINE consists of an Ointment which Quickly Relieves by local application, and the Internal Medicine, a Tonic, which acts through the Blood on the Mucous Surfaces, thus reducing the inflammation.

Sold by all druggists.
F. J. Cheney & Co., Toledo, Ohio.


### SAVING CERTIFICATES TO ADVANCE

Postmaster Lochman wishes to announce that effective October 1st the prices at which Treasury Savings Certificates have heretofore been sold will be advanced.

On account of the continued increase in value in Liberty Bonds, as well as the general advance in all investments, and the gradual decline in interest rates, the Government has decided to reduce the rate of interest paid on Treasury Savings Certificates to a basis of 4% compounded semi-annually.

On and after October 1st these securities will be sold as follows:

$ 25 maturity value for $ 20.50
100 maturity value for 82.00
1000 maturity value for 820.00

These securities mature five years from the date of issue and being registered are absolutely safe-guarded against the dangers of loss by fire or burglary. They also have the advantage of being bought at a minimum price which increases automatically each month the certificates are held. Provision is made for their redemption before maturity if desired, in which case the interest yield is about 5% on the investment.

The Postmaster states that until October 1st he can sell Treasury Savings Certificates at present prices which will yield the purchaser an income of 25% on every dollar invested during the five year period to maturity. This will doubtless be the last opportunity to purchase a government security paying such an attractive rate of interest for many years to come.

The Postmaster will be glad to furnish full information and to fill all applications.

**Scott Original "Great Unknown."**

The expression, "The Great Unknown," is applied in a hundred different ways—in politics, in financial operations, in criminal investigations, in fact, every time there is doubt about the identity of something or somebody. The original "Great Unknown" was Sir Walter Scott. He had published his "Waverly Novels" anonymously. All literary England was wondering about the author, but Scott and his friends kept the secret because he was a clerk of sessions, and his superiors considered novel writing beneath the dignity of such a high official. "Serious" works he wrote under his own name, but for years all the fame and success due the author of the immortal Waverly books went to the "Great Unknown." The veil was only lifted after everybody had guessed the truth.

**Best Thing Must Be Paid For.**

A precious thing is all the more precious if it has been won by toil and economy.—Ruskin.


Grace Gatchell

*Member of Faculty of Faelton Pianoforte School*

In Winchester, Thursdays, beginning
SEPTEMBER 14th
Young children taught in classes as well as privately.

For terms address
Faelten Pianoforte School
s8-4t

LINSCOTT REOGRAMS

Reo is not a Wall Street automobile—For eighteen years the same seven factory executives have directed its policy of making money by making a good car—Not QUANTITY but QUALITY is the source of Reo success.

R. W. LINSCOTT
REO Sales and Service
312 Main Street, Woburn
TEL. WOBURN 3

**ACCIDENT INSURANCE**

We issue a Life Indemnity Accident Contract giving 50% larger benefits for loss of life or sight or for dismemberment without extra cost.

In addition to fixed amounts for death, dismemberment or loss of sight, it provides weekly indemnity as long as total disability lasts.

Without extra cost the benefits will be DOUBLED if the accident occurs in any of the following ways:

1. In a public conveyance, including steps, platform or running board of railyay or street railway cars or while boarding or alighting therefrom.
2. In a passenger elevator.
3. In a burning building.
4. By explosion of a steam boiler.
5. By a stroke of lightning.
6. By a cyclone or tornado.
7. By collapse of a building.

For each $1,500 of the principal sum the cost per year will be:

Ages 18 to 64 years inclusive

SELECT RISKS ..... $5.00
PREFERRED RISKS ..... 6.00
SELECTED ORDINARY RISKS ..... 8.50

For further particulars, apply to

Dewick & Flanders
INSURANCE
Tel. Main 7530 100 Milk Street, Boston, Mass.

DANIEL KELLEY, Pres. D. W. HAWES, Treas.

**KELLEY & HAWES CO.**

*Start Your Express Shipments RIGHT!*

PACKED MARKED **RIGHT**

*Shipments started right are half way there*

FURNITURE PACKING, MOVING AND STORAGE

Telephone 35 or 174 KELLEY & HAWES CO. Winchester Mass.

**Drummond's Market**

543 MAIN STREET
WINCHESTER
FREE AUTO DELIVERY Tel. 899 and 1064 Winchester

**RANDALL'S**
**WEEK END SPECIALS**

**CANDY**
OUR OWN MAKE
Alaguma Fruit Nougat 39c lb
Fruit and Nut Bon-Bons 59c lb

**ICE CREAM**
Burnt Almond Cherry

*Look for this space Every Week for our Week End Specials*
Telephone 515

**DELIVERIES**
Week-day orders must be in before 11 a. m. and 4 p. m.
Sundays before 11 a. m.—no afternoon delivery

**AT ALL TIMES**

the housekeeper can find a choice lot of

**FISH**

here. We carry all kinds which are worthy of a place on your table. Their condition is perfect, fresh, sweet and fine flavored.

Prices are kept down to the lowest notch consistent with good quality.

PEOPLE'S FISH MARKET
Winchester 266
s15-4t

**Brazing-Welding-Carbon Burning**

NOBLES' POLISH — OILS AND GREASES
STOP LIGHT SIGNALS — IGNITION CABLES AND PARTS
BRAKE LINING — MAZDA LAMPS—ALL C. P.
SPARK PLUGS — FAN BELTS AND HOSE

KIMBALL & EARL
AUTOMOBILE MACHINISTS
EVERYTHING FROM STARTING CRANK TO TAIL LIGHT
Authorized Franklin Service——Agents for Quaker State Oil
Official Focusing Station
751 MAIN STREET WINCHESTER, MASS.
Telephone 1365

**SEPTEMBER**
**Send your Curtains and Blankets NOW**

Your curtains and blankets can be taken and delivered to you fresh, clean, and wholesome—all ready for your use long before many of our people get ready to send theirs.

Why not telephone us today to have us call for your curtains and blankets?

The Winchester Laundries. Inc.

**KNIGHT'S PHARMACY**

TOILET ARTICLES
OF REFINEMENT
WINCHESTER SQUARE WEST, AT CHURCH STREET

ARLINGTON STORAGE
*HOUSEHOLD GOODS ONLY*
Fire-Proof Insect-Proof
Expert Packers and Movers
*Tel. Arlington 1410*
mh3tf

**FRANK L. MARA**
*HOUSE PAINTER*
and
*INTERIOR DECORATOR*
Interior Work a Specialty
*Personal Supervision of All Work*
SHOP, PARK ST.—TEL. 602-J

**D. F. DINEEN**
**Plumbing and Heating**
All Orders given prompt attention. Prices right. Work Guaranteed
41 Irving St. Tel. 1211-M

**ANDREW SCHLEHUBER, Inc.**
MEMBER OF ASSOCIATION OF ARMY-NAVY STORES
N. L Merrill, Pres.
C. G. McGlone, Treas.
CATERERS AND CONFECTIONERS
Banquets, Private House Teas, Weddings and Dinner Parties a Specialty. Service to all parts of Massachusetts.
Tel. Lynn 4305, 4306
163 BROAD STREET, LYNN
f11-tf

**C. FEINBERG**
JUNK DEALER
Rags, Bottles, Rubbers, Old Iron and all kinds of Metals and Paper Stock, Automobile Tires Rubber Hose, Books and Magazines. Send me a postal and I wil call.
44 Middlesex Street Winchester
Tel. 501-R Winchester dec13.tf

**300**
**THATS MY TELEPHONE**
**SANDERSON**
**ELECTRICIAN**

WILLIAMSON & BLAKE
**MASONS**
Plaster, Brick & Cement Work
Repairing of All Kinds
627 MAIN ST., WOBURN MASS.
Tel Woburn 460-W or 791-W.

**M. J. FOLEY**
AMERICAN JUNK DEALER
Highest Prices Paid for Newspapers, Book Stock, Rags, Bottles, Metals, Rubbers, Auto Tires and Rubber Hose
7 Middlesex St., Winchester, Mass.
Tel. Winchester 1047-W
Second Hand Furniture Bought and Sold

**THOMAS QUIGLEY, Jr.**
TEAMSTER, CONTRACTOR and STONE MASON
PAVING, FLOORING, ROOFING
In Artificial Stone, Asphalt and All Concrete Products
Sidewalks, Driveways, Curbing, Steps, Etc.
Floors for Cellars, Stables, Factories and War Houses
—ESTIMATES FURNISHED—
18 LAKE STREET

TALKING MACHINES REPAIRED
**HERBERT B. KELLOG**
34 CLEVELAND STREET
ARLINGTON, MASS.
Tel. 881-W my13tf

**NEWTON A. KNAPP & CO**
*Insurance Agency*
137 Milk Street BOSTON Tel. Main 5244
8 Chestnut Stree WINCHESTER Tel. 1294

**The Edison District Manager**
Mr. F. E. Randall is our District Manager for Woburn, Winchester, Burlington and Stoneham.
Telephone: Woburn 233 or 1140, Winchester 1261 or 1260.
Mr. Randall is the Company's executive representative and will gladly give his personal attention to any unusual conditions if you will call him.
*The Edison Electric Illuminating Company of Boston*

**NOTARY PUBLIC**
**JUSTICE OF THE PEACE**
T. PRICE WILSON
Star Office

## FACT vs. FICTION

By Charles Scanlon

Fiction—Prohibition was hastily enacted.

Fact—For more than 100 years prohibition was intensively and extensively studied and discussed. No question ever decided by the American people was better understood.

Fiction—Prohibition was the will and act of the minority.

Fact—Before national prohibition went into effect 34 states, acting separately for themselves, had adopted prohibition. More than three-fifths of the people and four-fifths of the territory of the country were under prohibition. The Eighteenth Amendment was submitted by a vote of more than two-thirds of both houses of the United States Congress and has been ratified by 46 of the 48 states or by twenty-three twenty-fourths of them. The only two states which have failed to ratify to date, Connecticut and Rhode Island, have less than one-thirty-fifth of the population and a trifle more than one-five-hundredth of the continental area, and if the water which is included in these states is not counted the area is further reduced by more than 300 square miles.

Fiction—Prohibition was "put over" while America's soliders were away.

Fact—The Congress which submitted prohibition to the states was elected (November, 1916) five months before war was declared on Germany (April, 1917). American soldiers are not drunkards. They helped Kentucky to enact prohibition after their return in 1919, raised the prohibition majority in Ohio from 28,000 to nearly 42,000, and in Michigan from 68,000 to 207,000.

Fiction—Prohibition is unconstitutional.

Fact—By a unanimous opinion of the United States Supreme Court, 1920, both the Eighteenth Amendment and the Volstead Enforcement Code were declared to be constitutional.

Fiction—More liquor is consumed than before prohibition.

Fact—In 1917, the last year before prohibition went into effect, 600 distilleries in the United States produced 168,000,000 gallons of spirituous liquor. In the same year 1300 breweries produced 1,885,000,000 gallons of beer. The first year under constitutional prohibition three distilleries were in operation and 28,000,000 gallons of spirits were consumed, while beer practically disappeared. The liquor imported was less than one-half of one per cent of the consumption of pre-prohibition days.

Fiction—Prohibition interferes with personal liberty.

Fact—So do the Ten Commandments, according to the testimony of every liar, thief, libertine and blasphemer.

Fiction—Prohibition makes hypocrites.

Fact—The treason and anarchy preached and practiced by the liquor people will of course make patriots and Christians.

Fiction—Prohibition cannot be enforced.

Fact—Prohibition, and every other law for the good of the people, can be enforced by placing men in authority who have the inclination, courage and ability to do what they are paid and sworn to do.

Massachusetts has been selected as the battle-ground of the wet forces of the Nation. They hope to prevent our Commonwealth from joining with the other states in upholding the Federal Constitution.

The sentiment of the majority of our citizens is dry. This sentiment must be expressed on the ballot. A wet victory would be nothing short of a calamity.

We are facing a real emergency. Will you help us show that Massachusetts still stands for Law Enforcement?

Winchester Citizen's Alliance,
Mrs. H. L. Tibbetts,
Secretary.

### Marriage Strenuous Ceremony.

Marriage is a strenuous ceremony among the Wakikuyu tribe in East Africa. The bridegroom, having paid down the first installment of ten goats to his prospective father-in-law, as dowry, sends three of his friends to waylay the girl at a certain prearranged spot. He carries her off to his mother's hut, while she fights back and weeps continually. After she has been placed in the hut she weeps for eight days more, while her husband remains away. The actual marriage takes place ten days later. Next morning the bride's girl friends come and make a great display of sorrow on losing their playmate. They stay for three days, during which period they weep endlessly. When they are gone the play is over; the husband builds his own hut, and the young couple settle down to married life.

### When Critics Run Amuck.

Scholarly books have been dispraised because they were not exciting; fine novels have been sneered at because they were hard to read; cheap stories have been proclaimed great because they were a pretense of seriousness; sentimentality has been welcomed because it was warm hearted; indecency has been condemned for immorality; immorality has slipped through as romance; daring has been mistaken for novelty; painstaking dullness, for careful art; self-revelation, for world knowledge; pretty writing, for literature; violence, for strength; and warped and unhealthy egoism for the wise sincerity, which is the soul of literature.—Henry Seidel Canby, in the North American Review.

### Queen Disliked Long Sermons.

Visitors to the Savoy chapel, off the Strand, are often asked to look at the "old hour-glass" on the pulpit. It is not "old," for it was not placed there until Queen Victoria restored the chapel in 1867; it is not an "hour-glass," for the sand runs for 18 minutes only. That period is said to have been chosen by the queen as a protest against long sermons.—Christian Science Monitor.

## SELECTMEN'S MEETING

September 18, 1922.

The Board met at 7:30 p. m. All present.

The records of the meeting of September 11th were read and approved.

**Jurors 1922:** William R. McIntosh as a Constable of the Town of Winchester appeared with a venire calling for two Traverse Jurors to serve at the Superior Civil Court to be holden at Lowell within and for our County of Middlesex on the first Monday of October. Messrs. Daniel Lydon, 9 Lloyd street and Ernest W. Hatch, 9 Cabot street were drawn. He also appeared with a venire calling for two Traverse Jurors to serve at the Superior Civil Court to be holden at Cambridge, within and for our County of Middlesex on the first Monday of October. Messrs. Fred C. Wormelle, 22 Symmes Road and Howard H. P. Wright, 18 Harrison street, were drawn.

**Hearings (Ridge St):** Notice was received by the Town Clerk that the County Commissioners of the County of Middlesex will meet at the "Selectmen's Room, Town Hall, in Winchester, in the County of Middlesex, on Monday, the twenty-third day of October, A. D. 1922, at ten of the clock in the forenoon" on the petition of Thomas M. Vinson and twelve others, which represents "that public necessity and convenience require the alteration, laying out, or specific repairs, of Ridge street, lying in and within the Town of Winchester."

**Eastern Mass. St. Ry. Co (Car Tracks):** Mr. Bryne reported that he had talked with Mr. A. B. Corthell, General Manager of the Boston & Maine R. R. about arranging a meeting with the Board concerning track conditions at the centre of the Town and that Mr. Corthell would arrange for such a meeting.

**Letter Boxes:** A letter was received from Acting Postmaster Lochman, asking the Board to submit an estimate of the cost of re-setting two letter boxes in the centre of the Town. He states that the Post-office Department requires that at least two bids be submitted and that he would like to have the Town's bid for doing the work.

**Gas Mains:** A letter was received from the Arlington Gas Light Co., asking permission to extend its gas mains on the following streets:

500 feet on Lake street, Winchester. We propose to use here 4" cast iron main which will be three feet under cover.

| | |
|---|---|
| Oak St. | 420 ft. |
| Holland St | 390 ft. |
| Swanton St | 380 ft. |
| Florence St | 100 ft. |

We propose to use on these streets 4" cast iron pipe which will be three feet under cover.

| | |
|---|---|
| Hill St | 320 ft. |
| Arthur St. | 490 ft. |
| Kirk St. | 280 ft. |
| Shepard Ct. | 290 ft. |
| White St. | 610 ft. |
| Lochwan St. | 250 ft. |
| Loring Ave. | 980 ft. |

We propose to use 4" cast iron pipe on all of these streets which will be under the ground with three feet cover.

Acting in accordance with the recommendation of the Town Engineer, the Clerk was instructed to write the Gas Company and ask whether all the extensions of mains asked for as per plans submitted with the Company's letter, can be completed on or before November 15th, and if not what ones can be installed by that date.

Kirk St., Shepard Court, Florence Street and Lochwan Street are private ways and are therefore not under the Board's jurisdiction. The Clerk is to notify the Gas Company of this.

**Street Lights (Orders Executed):** A letter was received from the Edison Electric Ill. Co., that the following lights have been installed as per the Board's order:

2 c.-c. p. Series Mazda C lamps were installed Sept. 2, located as follows:

Bacon St. north side of temporary foot bridge
Bacon St. south side of temporary foot bridge

**Gas Mains (Highland Avenue):** A letter was received from the Arlington Gas Light Company for permission to connect two loose ends of its gas main on Highland Ave., one of which is near Stone avenue and the other near Lincoln street. About 565 feet of main (six-inch cast iron pipe) will have to be laid. The matter was referred to the Supt. of Streets for report.

**Sidewalks Granolithic (Mystic Ave):** A letter was received from Mr. William M. Belcher asking that a small piece of sidewalk in front of 15 and 17 Mystic avenue be laid with granolithic. The matter was referred to the Supt. of Streets for report.

Mr. Nathaniel M. Nichols, Custodian of School Buildings, appeared before the Board to ask that the Town Highway Department take care, (at the expense of the Schools), of the collection of ashes from the School Buildings. This matter was referred to the Supt. of Streets for report.

**Perambulatio nof Town Lines:** The Clerk was ordered to write the Mayor of the City of Medford about perambulation of the Town line between Medford and Winchester.

The meeting adjourned at 9:05 p. m.

George S. F. Bartlett,
Clerk of Selectmen.

Be sure and read the cash sale advertisement of The Winchester Exchange and Tea Room on the back page of this week's Star.

### Two-ninths Departed.

The suburban lady's collie is undoubtedly awe-inspiring and toward cats is most aggressive. During the process of serving the Sunday dinner the maid let Lassie escape from the confines of the kitchen into the yard, and soon a tremendous racket was heard. The family rushed to the rescue. A neighbor was just rescuing her cat from the onslaught. "I wish you would keep that dog home," she said irately. "This is the second time he has killed this poor cat."

## JOHANNESBURG: CITY OF GOLD

Johannesburg—or "Joburg," as the initiated speak of it—is among cities the "stormy petrel" of South Africa, just as truly as it is "the city of gold," says a bulletin issued by the National Geographic Society in regard to the region in which striking miners and revolutionists were recently opposed by infantry, cavalry, tanks and airplanes of the South African Government.

The city was born of the greatest gold discovery known to the modern world, continues the bulletin, and rose to the stature of a city in the space of a few years practically "on the diggins." It is almost on the crest of "the Rand," (officially Witwatersrand) the 50 mile ridge of gold-bearing conglomerate from which the world's greatest stream of gold has flowed since 1906 when production passed that of all North America.

**Half World's Annual Gold**

Before the World War the annual recovery of gold from the Rand reached $175,000,000, and by 1920 the output had again climbed to $138,000,000, an amount which represented roughly half of the entire world production in that year. In 1921 the peak so far attained was reached when gold valued at about $200,000,000 was taken from the Rand.

Johannesburg is situated about midway along the Rand, with a number of suburbs strung out on the slopes of the ridge. Much of the tremendous wealth that has come out of the reef has flowed abroad, a fact, incidentally, which is responsible for much of the bitterness among the white miners and the Boer farmers. But some of the millionaires and sub-millionaires have spent lavishly in the country, and these expenditures, as well as the millions spent in operation, have enriched Johannesburg. Excepting three cities near the Mediterranean, which may be considered as belonging to a separate civilization, Johannesburg is the metropolis of Africa. It has a population of more than 250,000 of which about 150,000 are white.

**An Up-to-the-Minute City**

It is a city of many substantial buildings, some of them of many stories resembling more nearly American structures than those of Europe. Wide asphalted streets, theatres, luxurious clubs, and the finest hotel south of the equator are other features that go to make 'Joburg' an up-to-date, comfortable city. In the suburbs are many fine residences; and the country club will compare favorably with similar institutions on any of the six continents.

But despite its opulence Johannesburg still has some of the earmarks of a mining camp. In the sumptuous clubs booted prospectors are to be seen side by side with carefully manicured financiers. The iron-roofed shack of the early days has not entirely disappeared; gambling hells and grog shops can be found with ease by miners in the city to spend their earnings in the traditional way of the mining camp. Nor is the city, for all its public improvements and architecture, entirely a twentieth century white man's community. More than 100,000 African natives live within its limits. Motor cars predominate in the traffic, but the heavy Boer wagon has not been thrust entirely out of the picture. And one can ride over the asphalt—or could a few years age—in a rickshaw drawn by a feather-bedecked Zulu.

**City Has Had Stormy Time**

Turbulence has been the lot of Johannesburg since its birth in 1885, and many of its problems have pivoted around the mine owners and laborers. The Boer War really grew out of the discovery of gold on the Rand and the influx of thousands of Englishmen. The ill-starred raid of Jameson was directed against Johannesburg, and at the same time the city was seized from within by the British mine operatives. Just before the outbreak of the World War there was an uprising of the white miners around Johannesburg very similar to the recent one, but the difficulties were patched up because of the greater conflict.

The obtaining of labor for the Rand mines has always been a problem of considerable proportions. With the mines working at capacity something over 250,000 workers are needed. The local negroes preferred work on the farms and among the livestock of the Boers. White men in sufficient numbers could not be obtained, nor could the owners afford to pay exclusively white men's wages. At one time 50,000 Chinese coolies were imported, but their presence caused much trouble and in 1910 the last of them were repatriated. In recent years tens of thousands of negroes from Portuguese East Africa have been brought in to supplement the local negroes that could be induced to

### Climbing Fish.

In his "Natural History of Ceylon," Sir J. Emmerson Tennent states that on one occasion he saw hundreds of climbing fish crawling up the bank of a driedup pool, diverging in every direction on reaching the top to a distance of 50 yards and still traveling onward. The supposition is that they travel by night or before sunrise. One peculiarity is the large size of the vertebral column, quite out of proportion to the rest of the body. In migrating they keep their gills expanded and moistened by a curious vessel above the gills that holds water. When the fish leaves the water it carries with it enough water to moisten its gills as often as necessary to sustain life. The eggs float loosely at the surface of the water and hatch in two or three days. The color of this fish is a light brassy olive, with eyes of orange, its length is up to seven inches.

Be sure and read the cash sale advertisement of The Winchester Exchange and Tea Room on the back page of this week's Star.

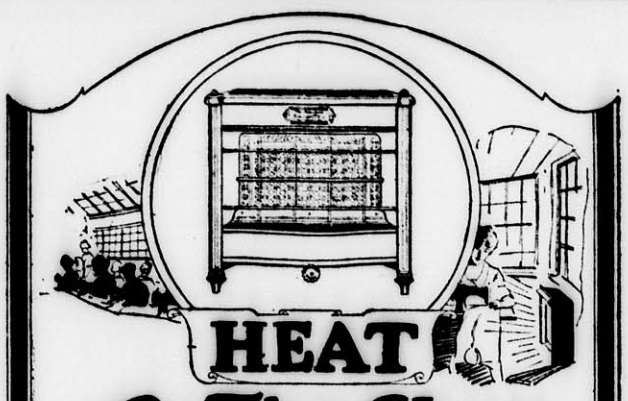

**HEAT for The Shop**

A Radiantfire will give you all the extra heat you need for that big, drafty workroom. An attractive gas fire that sends out amazing warmth—can be felt 12 to 15 feet away.

Wholesome and absolutely odorless. And it's economical! Inexpensive to install and costs less to burn than wood or coal. Convince yourself—see one today.

ARLINGTON GAS LIGHT CO.
Tel. Arlington 2000
The HUMPHREY Radiantfire

**Memorial Auditorium**
**Lowell**
**OCTOBER 6, 8 P. M.**
**GALLI - CURCI**
*Opening Event of the New Million Dollar Auditorium*

Seats go on sale Saturday, Sept. 23. Mail orders are being filled now. Address them and make checks payable to "*Star Concert Series*," Victrola Dept., Chalifoux's Store, Lowell.

Tickets: $1.10, $1.65, $2.20, $2.75 and $3.30, war tax included.

s22-2t

YOU CAN'T STOP BREATHING
AND LET
THE LUNGS REST

—o—

SOMETIMES a simple little sentence can contain a thought that will change all your ideas on an important subject.

When you talk about your advertising "campaign?" Is advertising, to you, something to be used or not used, according to your needs as *you* see them?

Well, here is a man who has started business men to thinking merely by saying "There is no such thing as an advertising campaign."

He is Mr. I. H. Detrich who, according to *Collier's*, built a yearly retail business of $1,250,000 in twelve years in a city of 75,000. He says:

"There is no such thing as an 'advertising campaign,' unless you want to admit there is such a thing as a 'breathing campaign,' or a 'bathing campaign.' You can stop breathing and let the lungs rest, as Stephen Leacock once said, but more of you will soon be at rest than your lungs. Just so with advertising. It goes on all the time; your advertising or your competitor's advertising. You can make a short, special drive in some one city if you are a manufacturer or a retailer, and you can call that a campaign. But the bread-and-butter advertising, which you do for a living, can't be defined by any such limited word."

Sales miracles are always with us. Seldom, however, do they cause comment because there is nothing spectacular about them.

Most of the sales miracles are wrought through steady, persistent work in one direction. Results are not always immediate nor startling. Gradually, however, a constant repetition of the story, either through salesmen or through advertising, impels belief in the service or the product offered, or both, and the sales miracle is accomplished.

No better means of advertising exists in this town of 11,000 population than through the columns of the *Star*. It reaches *Every Home* and *Every Member of Each Family*.

An advertisement in the *Star* will return its cost many times over.

**Advertise in the "Star"**

# The Winchester Star

THEODORE P. WILSON, Editor and Publisher: WINCHESTER, MASS.

SINGLE COPIES, SEVEN CENTS
Left at Your Residence for One Year
The Winchester Star, $2.50, in advance

News Items, Lodge Meetings, Society Events, Personals, etc., sent to this office will be welcomed by the Editor

Entered at the postoffice at Winchester, Massachusetts, as second-class matter.

TELEPHONE NUMBER 29


**DAILY PHILOSOPHY**

True friendship consists not in the multitude of friends, but in their worth and choice.

The most that you can do for your friend is to be his friend if he knows that you are happy in loving him, he will ask for no other reward.

It is a most wonderful gift this making of friends, it means the going out of ones self and seeing and appreciating that which is noble and loving in another man.

The "Terrible Turk" is now considering the delicate matter of continuing his victorious massacre or resting on his laurels.

Winchester schools are again in the limelight. No one is surprised. It took just one week of the new year to start the trouble.

The Winchester police did another good job on Sunday when they handled the enormous traffic in our town. Officers were stationed at all important intersections and we escaped with only three slight accidents. The annual visitation of the Jews to their cemeteries in the north end of the town filled the streets and cars. The torn up centre at the railroad crossing added to the congestion. At one time a double line of automobiles reaching from the crossing to Rangeley, stood waiting to pass over the tracks.

Once again we record in this issue of the Star a miraculous escape from death at our deadly grade crossing. For years the Star has deplored the fact that it must need a public calamity to remove this menace to every resident of this town. For years we have predicted that sooner or later an electric car will be struck at this crossing. To this we now add any one of the thousands of automobiles passing over it daily. That recent accidents have passed without loss of life is certainly due to an ever watchful Spirit on guard at this death trap. Why is it that we must wait until some serious loss of life occurs before this crossing may be removed? We spend thousands on new school buildings, yet every child in town is in greater danger from this crossing than it ever has or will be from fire hazards in the schools. Not a day passes but what some person has a near escape from death there. Not a train passes over it but whose engineer is additionally watchful, with his hand ready for the whistle rope. Yet we continue to harbor this menace in our centre, deluded by the vain hope that fortune will continue to smile and watch over us forever.

## POSTERS ANYWAY

The Town of Winchester voted most emphatically that it did not desire to entertain within its borders the unsightly posters and billboards which have proved such a detriment to many other suburban communities. Whether the vote was accepted as a challenge or not, we do not know, but almost immediately the Boston & Maine Railroad placed about its station in thick profusion a quantity of billboards and posters. Our residents have had them literally under their noses ever since they voted to do away with them. Surely the railroad would be expected to take to heart any endeavor of its patrons to build up their community, and why it has thus exercised its privileged right to the exclusion of the wishes of the Town we are unable to find out. The circumstance has been much noted, however, especially so in view of the freedom of other stations on the line from this objectional advertising.

## LETTER FROM SCHOOL COMMITTEE TO PARENTS ON HARVARD AND IRVING STREETS

School Department,
Town of Winchester.
Sept. 21, 1922.

To the Parents:

Last year there were 147 pupils in five grades in the Washington School, a four-room building. This was too many children for four teachers to care for under the conditions, so in the middle of the year it was necessary to engage another teacher to teach a class in the corridor. This arrangement was unsatisfactory, both from the point of view of instruction and of health, and the Committee sought this year to correct it.

They found that there were about thirty-eight children living on Harvard and Irving streets, who might go to the Chapin School. Children from these streets had heretofore sometimes gone to the Chapin School. In 1915-1916 there were twenty-seven such children, who went to the Chapin School and in 1916-1917 there were thirty-four.

The distance these children would have to travel as a whole was about the same as to the Washington School and some of them were actually nearer the Chapin School. On the other hand, if the Harvard and Irving street children were retained in the Washington School this year, it would make necessary an additional teacher to teach in the corridor, as there would be about 150 children in the school.

The Committee found that with the September enrollment they could include the sixth grade in the Washington School and have an enrollment of about 110. This number could be taken care of satisfactorily by the four teachers. It was fair to do this, because the sixth-grade pupils of the Washington district had been sent to the Prince School for the past seven years, causing some of them to travel over two miles and cross the railroad tracks. This was a hardship to these children, especially at noontime.

The Committee found that by making changes in the Chapin and other schools, they could take care of the Harvard and Irving street children at the Chapin School, so they made the transfer in the belief that it was best for the organization of the schools and the welfare of all the children concerned.

The Committee have taken it for granted that when the new Chapin School is finished, the children from Harvard and Irving streets will go to that school, only about a block away. How can there be any race or class distinction in sending this year the children living on these streets to the Chapin School? They will meet there this year exactly the same children whom they will meet next year in the new Chapin School. If it is unfair to send these children to the Chapin School this year, it will be no less unfair to send them to the new Chapin School next year.

Would not the parents on Harvard and Irving streets feel (and with justice) that they had been discriminated against, if they should not be allowed to go to the new Chapin School. Since children of these two streets will, of course, attend the new Chapin School we fail to see any sort of discrimination in putting these streets into the new Chapin this year.

The Committee do not feel that in re-arranging the school districts any injustice to any child or to any section of the town has been done. We are confident that the present arrangement is for the best interest of every child. It is not only untrue, it is unfair to say that these changes have been made because of racial or social distinctions. Distance has been considered, room has been considered, grade of pupils has been considered, race and wealth have not been considered.

Newspaper stories quoting the Superintendent or the School Committee as having made uncomplimentary remarks about foreign children are false. We are not responsible for these false reports. Do not believe them or be misled by them. We have the welfare of your children at heart.

We have very carefully considered every side of the question and we must adhere to our decision that pupils from Harvard and Irving streets shall go to the Chapin School, and we hope that you will co-operate with us and send your children to the Chapin School.

Very truly yours,
Robert F. Guild
Wm. A. Barber
Dunbar F. Carpenter
Stillman F. Williams
Stella R. Root
School Committee.

## PARENTS' COMMITTEE REPLIES TO SCHOOL COMMITTEE

To the Editor of the Star:

We wish to make a public reply to the letter we received from the school committee, because it is misleading. We believe the citizens of Winchester should know why we are contending for our children to remain in the Washington School.

The Washington School is not overcrowded, and it would not have been last year if the children from Swanton and Chester streets had been sent to the Chapin School where they belong.

Please note that nearly all the schools in town were over-crowded last year.

At the hearing Sept. 13th, Supt. Fausey said there were 122 children in the Washington School in 1921; the school committee say there were 247. They further state that in 1915 to 1916, 27 children went to the Chapin School from Harvard and Irving streets, and in 1916 to 1917 there were 34, but they fail to state that children on Harvard and Irving streets, from Washington to Florence streets, were not included in the number in question.

In 1916 the school committee voted to include a part of Harvard street from Florence to Chester in the Chapin School district, but when the parents went to Mr. Heron, who was then the superintendent of schools, he, being a man with sane, common sense and reasoning, readily agreed that our children should and would remain in the Washington School.

All of the sixth and a part of the fifth grades have been transferred from the Chapin School to the Prince School, and a part of the sixth from the Prince to the Washington in order that our children may be compelled to go to the Chapin School.

After sending four sixth grade children from Harvard and Irving streets first to the Prince and then to the Gifford, they finally decided to admit them to the Washington School, because they didn't dare to face the courts with such gross injustice. But they think they can get by with the others. They may succeed; if so, they must tell a better story to the courts than they have told to us.

We are going to fight to the very last ditch.

Mr. Fausey informed us to this effect: the people in Winchester have done about all they can do to me. Now I am going to run the schools to suit myself.

We were not surprised when they decided against us, remembering how they refused the request of more than a thousand Winchester citizens a short time ago, but we know there was an end to the great Empire of Germany, so there must be some limit for the school committee.

George Jackson
Charles L. Smith
E. A. Greene
Parents' Committee.


A FRIEND who is a rug fancier, told me that he knew a lady who recently at a private sale of the residue of an estate, was offered nine oriental rugs, some of which were soiled, at thirty dollars for the lot, she took them.

One rug alone after cleansing was found to be worth at least five hundred dollars.

Some bargain!

But a Northwestern policy guaranteeing a monthly income to your family in event of your death, or to yourself in your later life is a more desirable bargain.

Apply at once while physically able.

WILLIAM W. HILL, Agent
The Northwestern Mutual Life Insurance Company
79 MILK ST. Boston
Phone Main 5760 Winchester 418


## LET THEM SIT!

To the Editor of the Star:

In this morning's Globe I see the item of the Winchester Fire Department stating that the men have been ordered to stay in the back yard.

I think we have as fine a lot of firemen as can be found in the State, and a credit to the Town.

Let the boys stay where they can be the most comfortable in their 24 hour's wait for fires—always ready.

Daniel Kelley,
Dix St.

Sept. 22, 1922.

## A NEW TEA ROOM

A new tea room opens in town this Saturday, it being conducted under the management of Mrs. May Belle Brown of Malden, recently in charge of "Parramatta," at Beverly, the former residence of Ex-President Taft. "Parramatta" is one of the beautiful north shore estates, and has entertained many notable guests.

Mrs. Brown's Winchester tea room is in Waterfield Building on Common street. She will serve tea from 2:30 to 5:30 each afternoon and a 50 cent luncheon from 12 to 2. She will also have on sale cake, bread, pies, doughnuts, cooked meats and salads.

## NEWSY PARAGRAPHS

A son, Alfred Cyr, Jr., was born Friday to Mr. and Mrs. (Grace Davis) Alfred Cyr.

The Highway Department is repairing Highland avenue, extending the width of the roadway to the sidewalk line and patching the holes.

Mrs. M. A. Brown will open a Tea Room, serving noon lunches and afternoon tea, and also for the sale of delicatessen Saturday, Sept. 23, at Waterfield Building, Common street.

The fire department was called out yesterday noon at about one o'clock for a blaze in the house at 423 Washington street occupied by John D. Shinnick. The fire was among some bedding and was extinguished with slight loss by hand chemicals.

Saturday afternoon at the Water Carnival at Arlington, Miss Mabel Snodgrass of this town, already widely known as an expert swimmer, won the fourth prize for girls. Murray, a life guard at Sandy Beach this summer, together with Fred Dotten, figured in the rescue of the crew of one of the war canoes, when it tipped over during the racing Saturday evening.

Private John Lawhorn of the Marine Corps, who was grilled by the District Attorney in connection with the murder last spring of Ralph W. Brewster, ticket agent at the Winchester railroad station, is reported as having been away without leave from the Charlestown Navy Yard since August 21. He was discharged in connection with the murder.

**Mozart Memorized Music.**

Only once, so far as is known, have the secrets of the music used in St. Peter's at Rome, been violated. Mozart is reputed to have memorized one of the Masses while hearing it sung. Copies of the music are, as a matter of fact, so carefully guarded that members of the Vatican choir seldom handle them—if at all—at other times than during practice.

**Sure Was Hazy.**

A Richmond banker was approached by a negro minister whose father had served his family in slave days. The old man was a little more progressive than the ordinary negro pastor of the South and interested himself not only in the spiritual welfare of his flock, but in their worldly welfare as well. It was his custom, therefore, to lecture weekly on current events and his next talk was to deal with the subject of investments and securities. "Marse Henry," he said, "I'se goin' to talk to mah congregation on de ebils ob de bucket shop what's agitatin' folks so much all 'round de country, but I'se a little hazy on mah definitions. Could you tell me, please, what's de difference between a common, a preferred an' a rollin' stock?"—Wall Street Journal.


WHO'S AT THE NEWS HERE?
READ THE STAR

WINCHESTER NATIONAL BANK
7 CHURCH STREET
WINCHESTER, MASSACHUSETTS

OFFICERS
President: E. ARTHUR TUTEIN
Vice Presidents: EDMUND C. SANDERSON—FRANCIS J. O'HARA
Cashier: EDWIN M. NELSON

*United States Depository*
*Member Federal Reserve System* *Member American Bankers' Association*



PRACTICAL SUGGESTIONS FOR INEXPENSIVE ADDITIONS TO HOME COMFORT AND HEALTH —WITHOUT REBUILDING

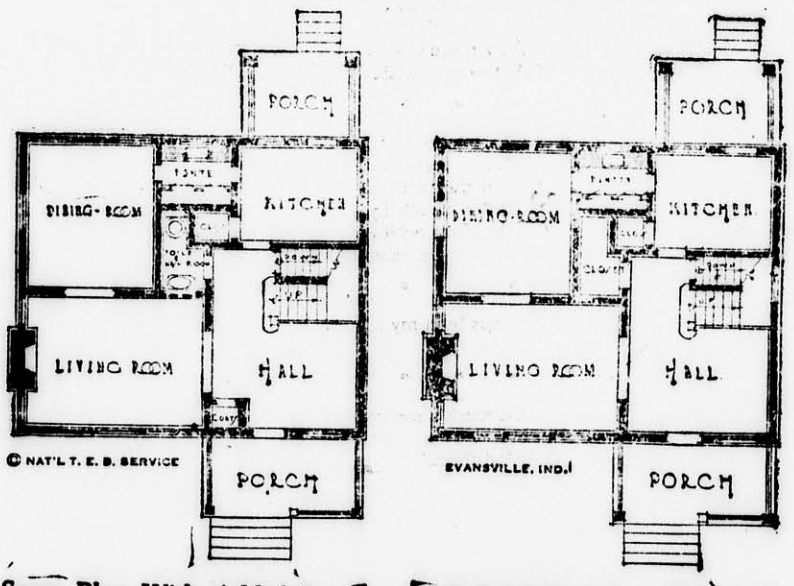


Same Plan With Added Lavatory and Toilet Room — ORIGINAL PLAN

First Floor Plan of a Two Story House Changed to Save Many Hours of Stair Climbing

Years ago a bowl and a pitcher on a "wash stand" was the limit of facility offered for domestic ablutions.

Later on came the old time bathroom, with its carefully boxed in zinc or copper lined tub and other fixtures; which were next to impossible to keep looking clean, and were a sort of heaven for water bugs and roaches.

Nowadays, we consider a dwelling hardly modern with a bathroom that does not include a sanitary, labor-saving, built-in bath tub, with other modern fixtures, easy to clean and keep clean.

All along the road of progress in these matters, the doctors and experience have been teaching us that comfort and health both depend largely upon bathing, washing, and toilet facilities that are ample and so conveniently placed as to invite use. Thus it is that lots of us, in two-story dwellings with but one bathroom, would add such improvements as that shown here, if we could see how.

Here we have a plan of a typical first floor of a two-story "one bathroom" dwelling. By slight remodeling a convenient toilet and wash room has been added, with a medicine or toilet cabinet above the lavatory, without sacrificing a single advantage shown by the original plan; making this house many times more "liveable."

In the olden days, increased bath and toilet fixtures increased the housewife's cares. Now, however, we enjoy things of the sort that are practically self-cleansing.

In some such way your plumbing dealer might help out with your home comfort problem.


## LATE CLASSIFIED ADS

### HELP WANTED

WANTED—Maid for general housework. Tel. Win. 141.

WANTED—Competent maid for general housework. Tel. Win. 951-M.

WANTED—Maid for general housework. Tel. Win. 20.

### FOR SALE

FOR SALE—Single house, 11 rooms, 2 baths, steam heat, near center, greatly reduced price for quick sale, owing to change in business. Apply Star office.

### MISCELLANEOUS

WANTED TO BUY—A single or double house, with or without improvements. Elm or Kendall streets prefered. Reply to Star office Box D.

WANTED TO BUY—Girl's bicycle in good condition. Tel. Win. 951-M.

At the first meeting of the Mother's Association, held Wednesday afternoon in the assembly hall at the High School, addresses were made by Mr. Walter F. Hall of the High School teaching staff, Miss Pratt, supervisor of elementary grades, and Mrs. Savage, the school nurse.

**COMMONWEALTH OF MASSACHUSETTS**
**MIDDLESEX, SS. PROBATE COURT**

To all persons interested in the estate of Katherine H. Sturtevant late of Winchester in said County, deceased:

WHEREAS, Charles F. Dutch the executor of the will of said deceased, has presented for allowance, the account of his administration upon the estate of said deceased:

You are hereby cited to appear at a Probate Court, to be held at Cambridge in said County, on the eighteenth day of October A. D. 1922, at nine o'clock in the forenoon, to show cause, if any you have, why the same should not be allowed.

And said executor is ordered to serve this citation by delivering a copy thereof to all persons interested in the estate fourteen days at least before said Court, or by publishing the same once in each week, for three successive weeks, in the Winchester Star a newspaper published in Winchester the last publication to be one day at least before said Court, and by mailing, post-paid, a copy of this citation to all known persons interested in the estate seven days at least before said Court.

Witness, GEORGE F. LAWTON, Esquire, First Judge of said Court, this twentieth day of September in the year one thousand nine hundred and twenty-two.

F. M. ESTY, Register.
s22-3t

The battle is on—and a little tact would have easily prevented the conflict.

Chief of Police McIntosh is on his vacation this week, Sergt. Thomas F. McCauley being in charge of the department during his absence.

**COMMONWEALTH OF MASSACHUSETTS**
**MIDDLESEX, SS. PROBATE COURT**

To the heirs-at-law, next of kin and all other persons interested in the estate of James L. Campbell late of Winchester in said County, deceased.

WHEREAS, a certain instrument purporting to be the last will and testament of said deceased has been presented to said Court, for Probate, by Susan Rowell Campbell who prays that letters testamentary may be issued to her, the executrix therein named, without giving a surety on her official bond.

You are hereby cited to appear at a Probate Court, to be held at Cambridge in said County of Middlesex, on the eleventh day of October A. D. 1922, at nine o'clock in the forenoon, to show cause, if any you have, why the same should not be granted.

And said petitioner is hereby directed to give public notice thereof, by publishing this citation once in each week, for three successive weeks, in the Winchester Star a newspaper published in Winchester the last publication to be one day, at least, before said Court, and by mailing post-paid, or delivering a copy of this citation to all known persons interested in the estate, fourteen days at least before said Court.

Witness, GEORGE F. LAWTON, Esquire, First Judge of said Court, this twenty-first day of September in the year one thousand nine hundred and twenty-two.

F. M. ESTY, Register.
s22-3t

The work on the west side of the railroad crossing, on the new electric car tracks, is about completed, and the streets will be opened to travel the first of the week.

## The Exiled Emperor Exposes His Innermost Thoughts to the World

# KAISER'S MEMOIRS

### The Man Tells:

"Still others say the Emperor should have killed himself. That was made impossible by my firm Christian beliefs. And would not people have exclaimed: 'How cowardly. Now he shirks all responsibility by committing suicide.' This alternative was also eliminated because . . . "

* * * *

(Alluding to the choice of Prince William of Wied as King of Albania): "It was particularly unpleasant to me that a German Prince should make a fool of himself there . . . the ambitious, mystically excited wife of the Prince saw in Albania the fulfilment of her wishes. And 'what woman wishes God wishes.'"

* * * *

(Alluding to the educational methods of Germany before the Kaiser "reformed" them): "This degradation is all the more difficult to understand in view of the fact that the youth of Germany, although it was impaired in health by overstudy and not so toughened by sport as the English, achieved brilliant feats in the World war such as were nowhere equalled before."

* * * *

"The road to compromise has been my road both in domestic and foreign politics."

* * * *

He declares that when Bismarck's son conducted the foreign office his rudeness was such that when anybody left him "their coat tails stood right out behind them."

The Ex-Kaiser snapped walking in his garden.

### The Emperor Says:

"Professor Roland Usher, the American, talked out of school and conclusively proved at whose door lies the guilt of the World war . . . America—or rather President Wilson—was resolved probably from the start, certainly from 1915—to array herself against Germany and to fight."

* * * *

"The Prince (Bismarck) gave away to a violent fit of anger. He spoke about 'family dictation in England,' of interference from that quarter which must cease; how the Crown Prince and Emperor Frederick had been ordered about and influenced by his mother-in-law, wife, etc."

* * * *

"I stuck to my ideas, adducing in support of them the maxim of Frederick the Great, 'I wish to be King of the Rabble.'"

* * * *

"I refused to abdicate and declared that I would gather troops together and return with them in order to help the government to maintain order in the land."

* * * *

"Thus the decision as to my going or staying, as to my renunciation of the Imperial Crown and retention of the Royal Crown of Prussia, was summarily snatched from me. The army was shaken to the core by the erroneous belief that its King had abandoned it at the most critical moment of all."

## The Most Interesting and Notable Personal Book of the Year, Now Published for First Time Anywhere

**To Run Daily and Sunday in the**

# Boston Post

**Beginning Next Sunday, September 24**

**Order Today From Your Newsdealer to Be Sure of a Copy**



## Tea Room Opening
## SATURDAY, SEPT. 23

4 COMMON STREET

M. B. Brown, Manager

*Serving*
AFTERNOON TEA
from 2:30 to 5:30
and
A **50c** LUNCHEON
from 12 to 2
also on sale
Cake, Bread, Pies, Doughnuts, Cooked Meats and Salads


Fred Keith, section foreman on the railroad, took two small boys to the police station Monday evening whom he found wandering on the railroad tracks. They were from East Cambridge, and their parents were notified, who came here and took them home.

### KABUL: A SEQUESTERED CAPITAL

Had you picked up a London newspaper a few weeks ago you would have wondered why a visit of an Englishman to Kabul without any official reason for going there commanded as much space as would be given the discovery of a new island or another trans-Atlantic airplane flight, remarks a bulletin from the Washington, D. C., headquarters of the National Geographic Society.

Kabul was not planned to be inaccessible, like Katmandu, of Nepal, nor is it insulated by temperment from foreign contact, like Lhasa, of Tibet. Pianolas and phonographs give the ear an inkling of the home life of Afghanistan's capital—a home life which is screened from the eye by interminable mud walls. Probably nowhere in the East is the immurement of women more complete than in Kabul. The extent of a man's walls is the barometer of his social station. The more prosperous he is the more wives he can afford; and the more wives he has the more walls he will need to guard them from the eyes of his neighbors.

**One Wife and 50 Autos**

Automobiles and even motorcycles jockey camels and elephants on thoroughfares that are wide enough; telephone lines and electric lights add a touch of the modern. The predecessor of the present amir had more than a hundred wives; the present ruler has one wife and 51 automobiles. When a western idea hits Kabul the impact often seems exaggerated. The story is told of one wealthy Kabulian who would have nothing less than a grand piano, which arrived minus a stool, so the purchaser had its legs cut off so he might play it while sitting on the floor in his accustomed cross-legged position.

Then, to, there are in Kabul machine shops, munitions works and factories for making soap and shoes and cloth, all built up under English supervision. Its tanneries established through the cooperation of British experts are sources of especial pride.

**Splendid Isolation**

The key to this anomaly is the "splendid isolation" policy of Afghanistan's amirs. The first casual visit of a European to Kabul is an historic event not because the Afghan is a dreamer, nor because he is afraid, but because he is extremely clever. He loves intrigue. He takes what he wants of civilization but keeps civilization at arm's length. He is a feverent Mohammedan, but realizes that there are more things in the world than Monhammed dreamed of. The Amir Habibullah summed up the Afghan philosophy of recent years when he proclaimed "Knowing the Koran, you may learn what else you choose."

One political result of this policy is that Kabul discloses the one absolute monarch reigning today whose word is unquestioned law among some seven million people It is a tribute to the enlightenment, rather than to any curtailed powers of the present ruler, that men no longer are tied to the muzzle of cannon nor have their tongues cut out. There frequently was more irony than cruelty in Afghan punishments. One amir of not so many years ago ordered three fingers cut off the hand of a man who had stolen three coins from a blind beggar. Upon another occasion he ordered that a baker who was repeatedly guilty of selling short-weight loaves be roasted alive in his own oven because there was so much spare room there. Yet the Afghan holds all life sacred to the extent that he will remove a flea from his person instead of killing it. A "swat the fly" campaign in Kabul would be impossible.

**How Fashions are Set**

The absolute authority of the amir often has a ridiculous side. One official English resident tells how an amir was informed one day that the government warehouses were overstocked with astrakhan pelts. The ruler thought a bit and announced "all my subjects who love me will wear black astrakhan." For days the guards had a busy time turning away from public buildings all persons who wore turbans.

Kabul has between 150,000 and 300,000 people. One can only guess at the population because the one effort at a census failed before the innate exclusiveness of the Afghan. Rather than tell their names and ages so many Kabul residents either left the city or hid away that business was disrupted and the census was abandoned.

Kabul's flat roof dwellings rise from the banks of the Kabul River nearly 7,000 feet above sea level and the peaks of the Hindu Kush jut into the skyline three times as high not far away. Hence its winters are cold and its summers mild. Its trade flows in three channels, northward through the Hindu Kush into Central Asia; eastward into India through the Khyber Pass and toward Persia by way of Kandahar, to the southwest.

We are indebted to Postmaster George H. Lochman for a delicious sample of his prize peaches, grown on his estate at the Highlands. For size and flavor we have never enjoyed their equal.

# When Co-operative Banks Started, They Were An

experiment in an idea that looked reasonable and meritorious.

The tremendous growth of the 210 Co-operative Banks, throughout Massachusetts, shows that the plan is even better in practice than it seemed in theory.

Every family should buy Co-operative Bank shares.

## WINCHESTER CO-OPERATIVE BANK

11 CHURCH STREET



Ernest L. Thornquist
PIANO TUNER Repairing and Regulating a Specialty. Tel. Con. Best reference.
Office — Butterworth's Jewelry Store
Tel. 1427-M or Reading 914-W
Before 7 A. M. or After 7 P. M.
ap28-tf



FOR SALE
Over 20,000 feet of land, corner Cabot and Lawrence streets.
WARNER R. BUTLER
81 Church Street
au24-tf



FOR RENT
Eight-room single house, good location, East Side.
F. C. LOCKE, Druggist
(On the Aberjona)
PHONE WINCHESTER 1350
s15-tf


### HELP WANTED

AGENTS WANTED—Sell the Original Watkins Products. Good city territory still open. Get our wonderful offer and free samples. Write today. The J. R. Watkins Co., Dept. 80, 64 Washington street, North, Boston, Mass. s8-4t*

WANTED—Maid for general work or cook and second. Apply 21 Grove street between 6 and 7 P. M. or phone Win. 740. *

WANTED—Good, reliable general maid. Two in family. Call Friday or Saturday eve. Mrs. F. M. White, 1 Lagrange street. Tel. 61 Win. *

WANTED—Competent general maid October 1st. Apply at 226 Parkway or Tel. Win. 258-W.

WANTED—Maid for general housework in family of 3. Mrs. C. W. Kelley, 18 Oxford street. Tel. 684-M. *

WANTED—Maid for general housework, in family of 3. Apply to Mrs. Geo. C. Coit, 19 Hillside avenue or Tel. Win. 158-W.

WANTED—Experienced maid for general housework. Apply at 3 Foxcroft Rd., Tel. Win. 1422. *

WANTED—A cook or general maid to work with second maid. Experienced and good references. Tel. Win. 137. *

WANTED—Mothers helper everyday from 2 to 7. Girl about 15 or 16 years preferred. Tel. Win. 47.

### TO LET

TO LET—Modern nine-room house on West Side, immediate possession and will give lease; rent $85. B-5, Star office. *

TO RENT—Furnished house, nine rooms, bath, garage. 107 Mt. Vernon street, phone Winchester 1015-W. *

TO RENT—Garage at 21 Winthrop street. Phone Winchester 763-W. *

TO LET—Furnished square room together or singly, first and second floor, would allow light housekeeping, gas plates in kitchen, furnace heat; convenient to steam and electric cars; references exchanged. 10a Winthrop street. *

TO LET—Space for 2 cars in private garage. 920 Main street. Tel. Win. 612-R. *

### FOR SALE

FOR SALE—Church street, nine-room house in good repair; electric lights, steam heat, fire places, sleeping porch; house very sunny and pleasant, well back from street; large yard (23,885 feet of land) and shade trees; price $12,500. L. D. Langley, 79 Milk St., Boston. *

FOR SALE—Cooking and eating apples for sale, 25 and 50 cents per peck, 6 Reservoir street. Tel. 326. s15-3t*

FOR SALE—Open gas heater in excellent condition. Apply Winchester 1266. *

FOR SALE—Six oak dining room chairs. Apply to F. C. Sanderson, 6 Mt. Vernon street, Winchester.

FOR SALE—Furnace, second hand Ridgeway, cheap. 127 Church street, tel. Win. 746. *

FOR SALE—Fur baby carriage robe, in good condition. Tel. Win. 1199-W.

FOR SALE—Ford Coupe, 1921 model. All improvements. Win. 1197-J.

FOR RENT—Single house eight rooms, bath, hardwood floors, steam heat, gas and coal ranges, electric lights, screened porch, garage. House $60.00. Garage $10.00 Available Oct. 1st. Winchester 1147-R. *

FOR SALE—Oak wardrobe. Tel. Win. 155.

### LOST AND FOUND

LOST—Gray maltese kitten. If found please notify Mrs. Eben Caldwell, 15 Wildwood street or Tel. 679-W.

LOST—Boys' brown felt hat, marked R. S. Please Tel. Win. 1355. Reward.

### MISCELLANEOUS

WANTED TO BUY—Ladies' used fur coat. Must be reasonable and in good condition. Address Star office Box B-10. *

WANTED—Room by a single man. Address C Star office. *

### MISCELLANEOUS

WANTED—Oak china closet, buffet, folding screen, plated silver tea set and silver water pitcher, davenport, oak dining chairs, baby stroller. Tel. Woburn 549-M. *

WANTED—Tenement or house not fewer than 5 rooms. Winchester 1026-M. *

WANTED TO RENT—Small house or apartment with fireplace, by family of refinement. Occupancy Nov. 1st. Must be near garage. Phone Melrose 1788-J. *

### REPORT OF THE CONDITION OF

the Winchester Trust Company of Winchester, Mass., at the close of Business Sept. 15, 1922, as rendered to the Commissioner of Banks.

**BANKING DEPARTMENT**

**Assets**

| | |
|---|---|
| U. S. Bonds | $108,746.00 |
| Other stocks and bonds | 314,898.90 |
| Loans on real estate (less amount due thereon) | 55,850.00 |
| Demand loans with collateral | 51,258.32 |
| Other demand loans | 55,275.50 |
| Time loans with collateral | 31,978.27 |
| Other time loans | 133,464.60 |
| Overdrafts | 57.26 |
| Banking house (assessed value $37,700) | 28,000.00 |
| Safe deposit vaults, furniture and fixtures | 9,000.00 |
| Due from reserve banks | 65,428.84 |
| Due from other banks | 43,860.76 |
| Cash: Currency and specie | 27,933.72 |
| Checks on other banks | 135.48 |
| Other cash items | 404.50 |
| | $926,292.15 |

**Liabilities**

| | |
|---|---|
| Capital stock | $100,000.00 |
| Surplus fund | 25,000.00 |
| Undivided profits, less expenses, interest and taxes paid | 33,445.36 |
| Due to other banks | 40,076.88 |
| Subject to check | 725,871.40 |
| Certificates of deposit | 19.32 |
| Certified checks | 7.50 |
| Treasurer's checks | 2.13 |
| Tellers' overs | 34.66 |
| Other liabilities (giving items), Board of Trustees, Postal Savings | 339.53 |
| Accrued interest | 1,495.37 |
| | $926,292.15 |

**For the last thirty days the average reserve carried was: deposited in reserve banks 7.66 per cent.**

**SAVINGS DEPARTMENT**

**Assets**

| | |
|---|---|
| Public funds, bonds and notes | $103,132.83 |
| Railroad bonds and notes | 38,391.25 |
| Street railway bonds | 10,325.00 |
| Gas, electric and water company bonds | 5,416.25 |
| Loans on real estate (less amount thereon) | 183,300.00 |
| Loans on personal security | 75,702.63 |
| Deposits in banks and trust companies | 4,701.26 |
| Cash (currency and specie) | 886.20 |
| | $421,855.42 |

**Liabilities**

| | |
|---|---|
| Deposits | $408,468.25 |
| Guaranty fund | 1,700.00 |
| Profit and loss | 4,784.75 |
| Interest, rents, etc., less current expenses and taxes | 4,555.52 |
| Discount and Interest prepaid | 2,346.86 |
| | $421,855.42 |

MIDDLESEX, SS. September 20, 1922

Then personally appeared Charles E. Barrett, Treasurer, and James W. Russell, Vice President, and Freeland E. Hovey, William L. Parsons, George A. Fernald and Charles H. Symmes, directors of the Winchester Trust Company and made oath that the foregoing statement by them subscribed, is true to the best of their knowledge and belief.

Before me,
T. PRICE WILSON,
Notary Public.

My commission expires August 15, 1924.

### Seeing and Hearing.

The eye is a haven at which the treasure fleets that sail through the ocean of light are unloading, and their stores deposited in the vaults of the intellect; but it is through the whispering gallery of the ear that man reaches the heart of his fellow man most quickly and surely. Light and knowledge are for the eye, love and music for the ear. Hearing often times seems to me a nobler sense than sight, with richer benedictions attendant on it; with tender and holier offices assigned to it. Man's voice, tuned by sympathy, moving to the modulations of intelligence and love, may perform the sweetest and holiest ministry of human life. Do you wonder, then, that with books and with friendly talk I have learned to bear my affliction cheerfully.—William Henry Milburn.

### SUNDAY SERVICES

**FIRST CONGREGATIONAL CHURCH**

Rev. Howard J. Chidley, Minister. Residence, 460 Main street. Tel. 1232-R.

ALL SEATS FREE

Sunday morning at 10:30 the Pastor, Rev. Howard J. Chidley, D. D., will preach. Subject, "The Kit-Bag of Life."

Family day at Church. Next Sunday morning the Church will observe Annual Family Day by inviting all parents and children to attend morning worship together. A full Church is expected.

Sunday at 12:15—The Rally Day exercises of the Church School will be held in the Vestry. Mr. Chidley will speak on "Children of the East."

Sunday evening at 7:00 the Pastor will speak. Subject, "Recent Impressions in Turkey."

Mid-week worship Wednesday evening at 7:15 p. m. Subject of address "The Future of Congregationalism."

**SECOND CONGREGATIONAL CHURCH**

10:30 A. M.—Morning service. Sermon by Rev. Norman B. Cawley, Cambridge, Mass.

12:00 M—Church School. Miss Laura B. Tolman, Supt. Rally Day and all are invited to come.

6:00 P. M.—Young Peoples' Society. Missionary meeting.

7:00 P. M.—Regular evening service. Sermon by Mr. Cawley.

**METHODIST EPISCOPAL CHURCH**

Alliston Gifford, Minister. Tel. 1232-W.

10:30 A. M.—Morning Worship with sermon. Subject, "Successful Failures." Miss E. Lillian Evans, Soprano Soloist. Miss Mary French at the piano.

12:00 M.—Sunday School. Superintendents, Mr. H. B. Seller and Mr. V. P. Clarke.

6:00 P. M.—Epworth League. President, Ronald Hatch. Devotional Meetings resumed October 1st.

7:00 P. M.—Evening Service of Song and Sermon. Subject, "The Sin of Silence."

The Harmony Club will hold a Food Sale and afternoon Tea at the home of Mrs. R. C. Hawes, 8 Winthrop street, Friday afternoon, Sept. 29, from 3 o'clock to 5.

The W. F. M. S. will meet with Mrs. A. B. Gifford, 17 Myrtle street, Thursday afternoon at three o'clock. This is the annual meeting with election of officers.

**FIRST BAPTIST CHURCH**

Rev. Clifton Henry Walcott, Minister. Residence, 18 Glen road. Tel. 399.

Sunday, 10:30 A. M.—Morning Worship with sermon by the pastor on, "A Field of Magnetic Force." Children's Story Sermon, "A Traitor Within the Walls." Soloist.

12 M.—Sunday School. Classes for all ages. Adult Topic, "Review. The Exile and The Restoration." Sunday, Oct. 1st will be observed as Rally Day. Superintendent, Mr. Arthur E. Gates.

6 P. M.—Young Peoples' Society of Christian Endeavor. Topic, "Our Island Neighbors." Prov. 8:1-11. Leader, Robert Sanborn. All the young people of the church are invited to this meeting.

7 P. M.—Evening Worship. Gospel singing with message by the pastor on, "The Judas Among The Nations."

Tuesday, 7:45 P. M.—The Woman's League under the auspices of the Missionary Department will hold its first fall meeting in the chapel. Miss Jennie Crawford will be the speaker. This meeting is for all the women of the church and congregation.

Wednesday, 7:45 P. M.—Prayer Meeting. Subject, "Great Christian Hymns and Their Stories: (2) Lead Kindly Light." Joshua 1:1-9a This is also the Covenant meeting of the church. One hundred attendance wanted!

Thursday 6:30 P. M.—Men's Class Dinner. Grand "Get-Together-Meeting", Election of Officers, Speaker and Social in the chapel. This is for all the men of the church and congregation. Robert H. Newcomb, Executive Assistant of the Boston & Maine R. R. will speak on "Transportation." Tickets $1.00 of Committee.

Friday, 7 P. M.—The Boy Scouts of Troop 2 will meet in the High School Gymnasium.

Friday, 7:45 P. M.—The E. P. H. Class will meet at the home of their teacher Mr. Harry C. Sanborn, 8 Black Horse Terrace.

**NEW HOPE BAPTIST CHURCH**

Cross and Washington street.
Rev. William H. Smith, pastor. Residence, 9 Harvard street. Tel. 331-M.

Services, 10:30 a. m. and 7 p. m.
12 M—Sunday School. William L. Guy, Supt. All are welcome.

**WINCHESTER UNITARIAN SOCIETY**

George Hale Reed, Minister. Residence, 8 Ridgefield road. Tel. 1156-M.

ALL SEATS FREE

Public Service of Worship at 10:30. Mr. Reed will preach. Subject of Sermon, "The Fundamentalist that We Need." Singing by the Quartette.

October 1 will be Rally Sunday. On that day the Sunday School and the Metcalf Union will resume regular sessions, at 12.

**CHURCH OF THE EPIPHANY**

Rev. William L. Packer, minister in charge. Residence, 11 Yale street. Tel. 608-W.
Deaconess Lane, 34 Washington street. Tel. 1336.

ALL SEATS FREE

15th Sunday after Trinity.
8:00 A. M.—Holy Communion conducted by Rev. Murray W. Dewart.
Corporate Communion for Church School at which all members of the church are invited.
9:30 A. M.—Church School.
11:00 A. M.—Kindergarten.
11:00 A. M.—Morning Prayer and Sermon by Rev. Augus Dun.

**FIRST CHURCH OF CHRIST SCIENTIST**

Service in the church building opposite the Town Hall, 10:45 a. m.
Sunday, Sept. 24. Subject, "Reality."
Sunday School at 12 o'clock.
Wednesday evening meeting at 7:45.
Reading room also in Church building open from 10 to 5 daily except Sundays and legal holidays.

We wish to thank all those for the beautiful flowers and kindness tendered to us in our recent bereavment.

THOMAS H. JONES
MARION M. JONES
SPENCER T. JONES *

### NEWSY PARAGRAPHS

Electric room heaters at Sanderson's. Tel. 300. s22-2t

Melvin Bassett was fined $15 for assaulting patrolman Farrell of this town, in court Tuesday.

Auto Batteries, repairing, recharging; best of facilities. Oscar Hedtler Co., tel. 1208. o28-tf

B. F. Mathews, W. E. McLaughlin, funeral directors and embalmers. Tel. Winchester 1236—578-J. tf

Flint Naptha Cleansing Co., rug, furniture and garment cleansers. At Miss Bunker's, the Milliner, next to Allen's Drug Store. Tel. 1237-M. tf

F. L. Mara, painter. First class painting and decorating at moderate prices. Tel. 602-J. ja6-tf

Fireman Charles McDonald of the Boston Fire Department who was injured while giving an exhibition for the chief of the Paris fire department is a nephew of James Noonan, and well known here.

Mr. Irving Blackburn of the Woburn Edison office has been transferred to the local office of that company.


## WINCHESTER TRUST COMPANY
WINCHESTER, MASS.

MEMBER OF THE FEDERAL RESERVE SYSTEM

CONDENSED STATEMENT

As Rendered to the Bank Commissioner at the Close of Business September 15, 1922

| ASSETS | | LIABILITIES | |
|---|---|---|---|
| U. S. Bonds and Certificates | $210,889.13 | Capital | $100,000.00 |
| Other Stocks and Bonds | 370,021.10 | Surplus and Profits | 71,832.53 |
| Loans and Discounts | 586,886.58 | Deposits, Commercial | 767,846.79 |
| Banking House | 37,000.00 | Deposits, Savings | 408,468.25 |
| Cash and Due from Banks | 143,359.76 | | |
| | $1,348,147.57 | | $1,348,147.57 |

DIRECTORS

FRANK L. RIPLEY, President
JAMES W. RUSSELL, Vice-President
FREELAND E. HOVEY, Vice-President
CHARLES E. BARRETT, Treasurer
CUTLER B. DOWNER
JERE A. DOWNS
FRED L. PATTEE
GEORGE A. FERNALD
RALPH E. JOSLIN
WILLIAM L. PARSONS
FREDERIC S. SNYDER
CHARLES H. SYMMES



*We Aim to Render— —Service that Satisfies*

GOOD FOR YOU — GOOD FOR US. REPAIRING THAT SATISFIES. STORAGE BY DAY, WEEK OR MONTH. A COMPLETE LINE OF TIRES AND SUPPLIES. CARS FOR HIRE ANYWHERE, ANYTIME. AGENTS FOR THE KING 8

*Demonstration by Appointment.* *Dodge Brothers Service Station*

*CENTRAL GARAGE*
WILLIAM D. MILLER, Manager
8 WINCHESTER PLACE WINCHESTER, MASS


NOTARY PUBLIC

See T. Price Wilson, Star office.

Be sure and read the cash sale advertisement of The Winchester Exchange and Tea Room on the back page of this week's Star.

The first fall meeting of Winchester Chapter 175 of the Eastern Star was held Monday evening. After the business an entertainment was held of moving pictures, music and a collation. There was a good attendance.


Established 1900
ARNOLD & SON
COMMON ST., WINCHESTER
*Florist*

WE are now ready to open our twenty-third year in the flower business in Winchester. We carry only the best grown plants obtainable and have a large variety to select from. Choice cut flowers received fresh every morning.
Shower and all wedding bouquets a specialty.
Decorating satisfactorily done for all occasions.
Funeral flowers arranged in any form desired at reasonable prices.

*Member Florists' Telegraph Delivery Association*

Tel. Store 205
House 415-J—665-M



FRED H. PARSONS, Mgr.
Branch of R. M. HORNE
Electrical Contractors
539 MAIN STREET
House Wiring our Specialty
Estimates Cheerfully Given
RADIO SUPPLIES
IF IT IS ELECTRICAL CALL WINCHESTER 1200



ORDER NOW
YOUR MONUMENTAL
Work to be Installed BEFORE Cold Weather
LOWEST PRICES
Avard L. Walker Co.
570 WASHINGTON ST. (Near Calvary) WINCHESTER, MASS.
jy21-tf



"EAT IN WINCHESTER"
Splendid
CAFETERIA
Best of Food at Moderate Prices
WINCHESTER SQUARE
au11-tf


IT PAYS to Advertise in the "STAR"

PUBLIC LIBRARY
WINCHESTER
MASS.

**BALDWIN'S**
*—Under New Management—*
591 MAIN STREET

**Cigars, Tobacco and Tonic Confectionery**

**SCHOOL SUPPLIES**

**BRYANT & STRATTON**
COMMERCIAL SCHOOL
BOSTON

INDIVIDUAL INSTRUCTION GIVEN BY COMPETENT EXPERIENCED INSTRUCTORS

ACCOUNTING ~ BOOKKEEPING ~ BUSINESS ADMINISTRATION ~ STENOGRAPHY ~ SECRETARIAL DUTIES ~ COMMERCIAL TEACHING ~ CIVIL SERVICE

58th Year begins Sept. 5 Evening Session begins Sept. 25

LIMITED REGISTRATION ~ EARLY APPLICATION ADVISABLE

*New Bulletin upon request*

NO CANVASSERS OR SOLICITORS EMPLOYED

J. W. BLAISDELL, Prin., 334 Boylston St., Boston

THE BRYANT & STRATTON COMMERCIAL SCHOOL BOSTON

au4-10t

**Glendale Farm Inn**
WOBURN, MASS.

**Special Thursday Night Dinner**
Served from 6 to 7:30 P. M.

PRICE **$1.00**
Telephone for Reservation

**Special Sunday Dinner**
Served from 2 to 7:30 P. M.

**Dinner and Light Lunches**
Served Daily 8 A. M. to 7:30 P. M.

**MRS. C. WOODMAN**
171 Cambridge Street Tel. Woburn 508-W

s1-4t

**$15 DOWN**
Balance in Easy Payments Monthly

**Puts This Machine to Work Saving Money for You--**

On the counter it will save many little losses due to errors in adding cash sales.

In the office it will add or check your charge sales slips, and give you several different kinds of figure information about your business — figures that you need but are not getting now because it's too slow with pen and ink figuring.

Perhaps you'll find—as thousands of others have done—that before you pay the last of the easy monthly installments, the Burroughs will pay for itself.

Let us demonstrate a Burroughs on your own work today.

**Burroughs manufactures Adding, Bookkeeping, Calculating and Billing Machines in many styles and sizes to meet every figuring requirement of business. Prices as low as $150 — small amount down — with easy payments on all machines.**

689 MASSACHUSETTS AVE.
312 Cambridgeport Savings Bank Bldg.
Tel. University 2480

**Burroughs**
Adding. Bookkeeping. Calculating. Billing Machines

## SALTMARSH—BOYNTON

The residence of Mr. and Mrs. George A. Saltmarsh of Mt. Vernon street was the scene of a very pretty wedding Saturday afternoon, Sept. 16, when their son, George A. Saltmarsh, Jr., of this town, was united in marriage to Miss Margaret Adelaide Boynton of Brookline. Rev. Howard J. Chidley performing the ceremony.

Sherman W. Saltmarsh, brother of the groom, was best man and Miss Mary Olillio was maid of honor. Owing to the recent death of the bride's aunt, with whom she formerly made her home, only the immediate family were present.

After a short wedding trip, the young people will reside in Brookline.

The current issue of the London Graphic features in pictorial form the success of London's latest dramatic sensation ,"The Broken Wing," now at the York Theatre. The leading man in the cast, and according to the Graphic the star of the production, is Mr. Thurston Hall, formerly of this town. He takes the part of the villan. Mr. Hall resided here for many years and is well known to many of our residents. His mother was the wife of Mr. Henry C. Blood. He has been engaged in theatrical work, both legitimate and before the camera, for many years, being featured in many of the recent films.

## DID YOU EVER STOP TO THINK—

**THAT if business is falling off, you should step right out of the rut and increase it by the right kind of ADVERTISING.**

**THAT getting the business is not always a selfish proposition. Modern business entails a certain amount of service that is of as much interest to the buyer as to the seller.**

**THAT you will find in the stores of your city, the obliging clerks, the ones who greet you with a smile, who wait on you courtesly, solicitous of your every wish, who answer your questions politely, who are willing to take the trouble to supply any information wanted—they help to make better business.**

**THAT "mail order" houses succeed because they advertise. You can beat them at their own game by advertising in your local paper.**

**THAT many citizens would be pleasantly surprised if they were to investigate the various kinds and classes of merchandise obtainable in their city. With this knowledge, they could spend all their money at home. A DOLLAR SPENT IN YOUR OWN CITY HELPS YOUR CITY. A DOLLAR SPENT IN SOME OTHER CITY, HELPS THAT CITY. BUY AT HOME.**

**THAT your city is the best city in which to live. Don't hesitate to tell the world about it.**

## Chats With YOUR Gas Man

**The use of heat and power in units of gas, electricity and other forms gives to each man, woman and child in this country, the equivalent of 30 servants. The Smithsonian Institution believes that if our modern public utility companies were taken away it would require three billion hardworking slaves to duplicate their work.**

**A striking bit of information! But think how comparatively recent these aids to comfortable and convenient living have been made to serve us!**

**It was not so long ago that France had a tax on windows and poor people spent their nights in darkness and foul air. Our grandmothers had to wash the globes and trim the wicks of oil lamps.**

**Plenty of old settlers, now living, can recall the days when they ran a mile from the nearest neighbor's with a shovelful of blazing coals.**

**As if by magic, those things have now passed forever. Gas, electricity, the street car, telephone, telegraph—these have replaced your 30 servants.**

**ARLINGTON GAS LIGHT CO.**

**PRIVATE SCHOOL**
**MEDFORD**
PREPARATORY and FINISHING COURSES
(Horseback Riding)
Applications desired before June 20
**MARY P. HAWLEY**
40 NEWHALL ST. MALDEN
Malden 409-W
my19-tf

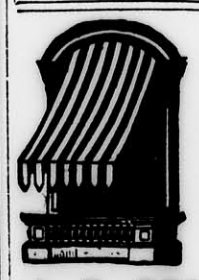

**AWNINGS**
Tents and Flags
Wedding Canopies
Upholstering, Furniture Repairing, Mattress and Shade Work

**A. E. BERGSTROM**
2 Thompson St. Tel. 357-W

## YOUR AFFAIRS AND MINE

In all ages there have been true stories of boyish mischief or truancy, but in none have there been more reports of prompt and meritorious conduct among boys than in the generation that now is. Winchesterites have lately read in the daily press of a lad of sixteen who observed bubbles coming to the surface of a lake, instantly plunged in, and saved the life of his uncle. Whatever the pursuits of that boy may be, perception and performance make a strong team.

The most beautiful thing in the eyes of a man is a good-looking woman. Woman is well aware of it. Man does not deny it. No normal women has any objection to being admired, and she makes herself attractive for this purpose. Nearly every women desires good clothes and is careful in her personal appearance. If it is not for the purpose of being admired, why do women do these things? The average girl here in Winchester or elsewhere is on the lookout for her "prince", and understanding the weakness of men, makes herself look as attractive as possible. The average man admires a good-looking ankle, a pretty complexion, and a young woman full of fun and "pep." Our Winchester girls are all right—none handsomer to be found in the land.

A Winchester gentleman makes a prediction. It is that in a few years mail will be carried by invisible postmen. Letters and parcels will be loaded into air planes controlled by wireless. The airplanes, with nobody aboard, will rise in the air, say, at Boston, fly like an arrow and land in Chicago, operated and steered by wireless. Important experiments along this line have been successfully completed in France. Wireless-controlled airplanes, without crews, were kept in the air for an hour and navigated about as easily as if a pilot were aboard. The wireless-controlled airplane shows how man is conquering the invisible. It is millions of times more wonderful than the Hindu fakers trick of moving small objects without touching them—as the faker puts it, power of mind over matter.

"Lost—An Automobile Crank"—reads an advertisement in an exchange of the Star. A Winchester gentleman thinks he saw and heard him in a Winchester lunchroom the other day.

With plenty to drink, the Puritans, according to Dr. Eliot, were hard drinkers. Their pampered descendants have acquired easy drinking habits, but here in Winchester at least are experiencing some difficulty in finding plenty to drink.

As illustrating how times and customs change, a dozen or fifteen years ago the news dispatch from Albuquerque, N. M., stating that 400 members of the Albuquerque High School Girls League have pledged themselves to give up jazz dancing, "petting parties" and cigarett smoking, would have been regarded as a wildly imaginative hoax. It would have been impossible to conceive the occasion for any such recreation on the part of high school girls or, indeed, of the general run of grown-up young women. Today it is not astonishing to learn that girls of high school age have acquired a looseness of conduct undreamed of a few years ago; the thing that astonishes Winin Albuquerque or some other city, chesterites is that 400 of them, whether in Albuquerque or some other city, have suddenly come to their senses and decided to mend their conduct and their manners. It is a good sign and a hopeful one.

In a community not far from Winchester seven boys entered emphatic denial that they had broken certain windows, but agreed to make settlement for same. Here is a problem. Were they striving to shield playmates or were they more canny than candid? Probably no man in the community knows for boys are well able to keep secrets.

It takes no special proof to sustain the charge that a family of wealth and influence discourged a man who sought to win the hand of one of the second generation, but there is some doubt about his being kidnapped. The fact is that between novels and films the world has grown skeptical as to the extra touches of these romantic. tales.

If the monkey gland operation induces wife desertion, not a few married men will be willing to submit to it. A journalist in a city not a thousand miles from Winchester, after being operated on, mysteriously disappeared from Atlantic City, leaving his wife and two children unprovided for and has been discovered holding a position as tutor to a wealthy family at Los Angeles. There is more need of gland grafting to increase the sense of responsibility to one's family than of operations that further family abandonment.

There are people in Winchester who spell marriage m-o-n-o-t-o-n-y.

According to a Winchester medical man we need never fear population in excess of our area as long as people refuse to swat the fly.

A good Winchester gentleman who has made many journeys across the "big pond" says that taking the "roll" out of trans-Atlantic travel is taking food out of the mouths of the fishes.

Every normal Winchesterite loves music — everybody welcomes good music. In the poetic language of Edgar A. Guest:

It strengthens hearts courageous, and it urges men along.
The tide of battle often has been altered by a song;
No race can live without it, it is heard from pole to pole.
For music is the utterance and expression of the soul.

We catch it by the cradle in the mother's lullaby.
The sweetest form of music that is known beneath the sky;
And the youth must sing while wooing, and the soldier on the field
Will march to death undaunted with music for his shield.

We sing our country's anthem as a pledge that we are one
In the dreams for future glories and the struggle we have won,
And our race goes bravely forward, head-erect and clean and strong
In the fellowship of music and the brotherhood of song.

Consciousness of criminal carelessness overwhelms us as we read in a public print: "You encourage the highwayman everytime you dispatch a cashier with thousands of dollars to the bank." And we fear the accusing eyes of the Star's cashier will haunt us in our sleep.

And how many days will bread cast broadcast upon the waters return? inquires a Winchester radio fiend. It depends, in our opinion, on the wave length.

The Spectator.

## GARDEN EXHIBITION

### Many Children Win Prizes At Fine Display In Town Hall

The annual exhibition of the school and home gardens in town was held at the Town Hall Saturday afternoon and evening under the direction of Miss Ellen C. Rice, supervisor of gardens for the public schools. The exhibit included besides vegetables, a generous display of fall flowers, minerals, butterflies, hens and rabbits. Mr. James W. Russell, Jr., judged the exhibits.

There was a large attendance of children and parents both afternoon and evening, and the prizes were awarded as follows:

Collection—Thomas Murphy 1st, Joseph Dolben 2d, Bertha Beaton 3d.
Beets—Daniel Dennett 1st, S. Dennett 2d Raymond T. Dennett 3d.
Carrots—Harry Benson 1st, William Walker 2d Winifield Beaton 3d.
Potatoes—Katherine Geohegan 1st, Albena Rucci 2d.
Turnips—Helen Jackson 3d.
Yellow Beans—Harry Benson 1st, Harry Benson 2d.
Kentucky Wonders—Harry Benson 1st, Jack Dwinell 2d, Helen Jackson 3d.
Ripe Tomatoes—William Walker 1st, Bertha Beaton 2d, Elsie Morrow 3d.
Green Tomatoes—William Walker 1st, Katherine Geohegan 2d, Isabel Rogers 3d.
Kohl Rabi—Francis Slater 2d.
Parsnips—Daniel Dennett 1st, Thomas Murphy 2d.
Vegetable Marrow—Mary McCauley 1st.
Peppers—Joseph Dolben 1st, Albeu Pucci 2d, Bertha Beaton 3d.
Cabbage—Thomas Murphy 1st.
Greeds—Joseph Dolben 1st, E. Murphy 2d, Catherine Geohegan 3d.
Cucumbers—Joseph Dolben 1st.
Squash—Bertha Beaton 2d.
All other varieties—Elbert Court 1st, Sherman Russell 2d.
Arrangement of flowers—Alice Walker 1st, Cynthia Laraway 2d, Martha Robeta 3d.
Wild Flowers—Dorothy Court 1st, Nancy Bradley 2d.
Dahlias—B. Bernard, 1st.
Sunflowers—Clement Clark 2d.
Marrigold—Cynthia Laraway 1st, Kenneth Moore 2d, Dolly Court 3d.
Asters—Ruth Smith 1st, Arthur Razee 2d.
Zinnias—Doris Lawson 1st, G. Lawson 2d, Esther Barber 3d.
Cockscomb—John Lynch 1st.
Gladiola—Bob Barnard 2d.
Cosmos—Isabelle Barber 1st, Winifred Beaton 2d, Cynthia Laraway 3d.

## REGULATIONS COVERING DELIVERY OF COAL

To avoid the possibility of a customer placing an order for coal with several dealers, dealers are to deliver only to regular customers. Customers who have no regular dealers are to be referred to the Winchester Fuel Administrator.

No anthracite coal is to be delivered to hotels, clubs, apartment houses, office buildings, theatres, factories, or mercantile establishments. In case any such consumer has reason to apply for an exception, the case may be taken up with the Winchester Fuel Administrator.

No anthracite coal is to be delivered to any customer having an hand a supply of coal sufficient for 30 days. No anthracite delivery to a single customer should be more than a thirty-day supply, except that in case a 30-day supply is less than one ton, one ton may be delivered.

No restrictions are placed on the delivery of bituminous coal. No restrictions are placed on the delivery of Buckwheat and smaller sizes of anthracite.

No restrictions are placed on the burning of wood or fuel oil or the delivery of same.

Winchester Fuel Administrator.
Sept. 19, 1922.

## COUNTRY CLUB EVENTS

Saturday's tournament at the Winchester Country Club was a medal play, the best gross qualifying for the President's Cup and the best 16 net qualifying for the Fall Cup, the tournament being held over from the 9th, when it was posponed owing to the rain. In addition the playoff for low net trophies in the recent Father and Son tournament was held. This event was won by R. S. and C. A. Rideout, with A. J. and C. J. Wellington taking the second honors.

The pairings for the cup competitions were as follows:

**President's Cup**

C. P. Whorf vs. G. W. Elkins.
A. P. Chase vs. A. M. Bond.
A. W. Hilliard vs. H. T. Bond.
C. M. Crafts vs. R. B. Neiley.
J. E. Byron vs. M. F. Brown.
P. A. Hendrick vs. G. A. Rivinius.
A. B. Saunders vs. S. T. Hicks.
W. D. Eaton vs. B. K. Stephenson.

**Fall Cup**

R. T. Damon vs. S. Gleason.
H. C. Buckminster vs. R. R. Higgins.
N. H. Seelye vs. T. I. Freeburn.
H. V. Hovey vs. E. A. Kelley.
S. E. Newman vs. J. P. Carr.
I. S. Hall vs. E. A. White.
H. N. Bernard vs. F. M. Smith.
H. Boyer vs. D. W. Comins.

### Volta Father of Battery.

Allesandro Volta, an Italian inventor, is the father of the electric battery, his name being honored in the naming of the unit of electric energy, the volt.

### Legal Fiction.

**A fiction in law is an assumption made for the purpose of justice though the same fact could not be proved and may be literally untrue, and it is a rule that a fiction of law shall work no wrong. The fictitious characters of John Doe and Richard Roe for the purposes of various actions are well known.**

## SHAKERS, SUFFRAGE AND SPIRITISM

The idea of equal rights for women was introduced in America two years before our Declaration of Independence declared "all men are created equal." Spirit manifestations, akin to the recent popularity of other world communication, had a vogue in the colonies before the Revolutionary War.

These facts are recalled by the proposed abandonment of the Shaker Community in Enfield, New Hampshire, which is reported to have dwindled from 350 members to only six survivors, says a bulletin from the Washington, D. C. headquarters of the National Geographic Society.

### How an Idea Survived

Of all the religious groups that found sanctuary on the soil of colonial America the most remarkable, perhaps were the Shakers with their customs that were partly medieval and partly far ahead of their day, the bulletin continues. And the persistence of a firmly grounded religious belief is aptly illustrated by their survival to this day although their virginal vows carry on their tradition, and their deliberate isolation in self-sustaining communities gave few opportunities to make converts.

### Shakers, Suffrage And Spiritism

The Shakers never had more than 5,000 members and the twelve communities remaining today reported 367 members in 1916, which means a population of not more than a thousand. The longevity of individual members, combined with their abstinence from meat and fish, their prescribed manual labor and hygienic living, have made their communities interesting human experiment stations for the biologist as well as the geographer. The bodily movements as they worshiped closely resemble the noon-day gymnasium exercises of many an American business man.

### Arrested for Gyrations

Ann Lee, self-styled "Ann the Word" but known among her followers as "Mother Ann" founded the Shakers whose official title is "United Society of True Believers in Christ's Second Coming." After four children died in their infancy Ann Lee sought solace among an off-shoot of the Quaker sect in England which had been influenced by the early eighteenth century wave of "manifestations" among what we would call "mediums." Ann could not read or write, and her husband later deserted her. For her shouting, leaping and bodily gyrations during her exhortations she was arrested in Manchester.

While in jail the young woman asserted that the Christ appeared to her in a vision, told her he was one with her, and upon serving her sentence she gathered a few followers and set out to America to proclaim herself the embodiment of Christ in His second coming.

### A Modern Miracle

On the way across the ship's captain forbade the Shakers to indulge in their athletic form of worship. Whereupon, according to Shaker literature, a storm arose, a plank was spung, and the vessel began to fill. "Mother Ann" reassured the captain saying two angels had appeared before her in a vision to promise her safe passage. Just as the crew was becoming exhausted from pumping a huge wave again struck the ship and jammed the plank back into place!

For two years "Mother Ann" worked in New York as a washerwoman, then, in 1776, she founded the first Shaker village at Watervliet, New York.

In such strange fashion was instituted, the year that America dates her national birth, the Western World's first experiment in communism. Later societies, or "families," grew up in New York, Massachusetts, New Hampshire, Maine, Connecticut, Ohio and Kentucky.

### The Shaker Platform

The cardinal principles of the Shakers' religion are virgin purity, confession of their sins, complete separation from what they term the world's vanities, and a communism which approaches political socialism. If a man and wife join a Shaker community they are supposed to live as brother and sister.

Until recently they prohibited the taking of photographs and they forbade pictures of all kinds as idolatrous. Even the cultivation of flower gardens for decorative purposes was frowned upon in former years. And there is still doubt among the older members about the propriety of musical instruments.

The Shaker community is as nearly self-sustaining as possible and about the only importations in their beginnings were iron for their plough shares. In their industrial and agricultural development they have contributed many valuable ideas which have been siezed upon for general use. They are credited with the revolving harrow, cut nails and the planing machine. Raising herbs for medicinal use was one of their early major industries.

### Their Towns Spotless

A famous description of their central community, that of Mt. Lebanon, N. Y., is applicable to all their settlements. "No Dutch town has a neater aspect, no Moravian hamlet a softer hush," says this writer. "The streets are quiet; for here you have no grog-shop, no beer-house, no lock-up, no pound; of the dozen edifices rising about you--workrooms, barns, tabernacles, stables, kitchens, schools, and dormitories--not one is either foul or noisy; and every building, whatever may be its use, has something of the air of a chapel."

An elder and an eldress are the patriarchal heads of the villages. In the larger villages two of each sex are chosen, and their authority is unquestioned. The recruits of the societies are from world weary persons to whom the isolation appeals, and children attending their schools who are imbued at an impressionable age with their religious teachings. Each member of the community is expected to perform a share of the work, and by work the Shaker means manual labor. Many attempts to carry out the economic ideas of the Shaker villages have failed, apparently because the absence of the religious tie allowed members to depart too easily.

## KAISER MEMOIRS COMING

### His Personal Story to Appear in the Boston Post

The hottest discussion in history will burst upon the world next week when the first pages of the Kaiser's Memoirs appear in the Boston Post.

Every line of the book was written in the Kaiser's own hand. It is this fact which gives big significance to the book throughout. The Kaiser was not content to dictate his memoirs. He was consumed with the idea that he had a life story to present to the world, that could properly be presented only by his direct personal contact with every word of its phrasing.

The Kaiser disclaims any participation himself in the "Gott strafe England" sentiment of Germany. He maintains that, in fact, he made special exertions to foster good will with England.

He gives a striking account of his innocence in connection with the famous interview with himself in the London Daily Telegraph, following one of his visits to England.

In this interview he was quoted as saying that his own people were not friendly to England, although he insists that in his farewell speech he had urged cordial relations between the two countries.

"After my return," he writes, "the Chancellor (Prince Buelow) appeared, lectured me on my political sins and asked that I sign the document which was afterwards communicated to the press.

"I signed it in silence, and in silence I endured the attacks of the press against myself and the crown."

Beginning with next Sunday's Boston Post the Kaiser's Memoirs will be published in serial form by the Boston Post exclusively in New England. For the newspaper first rights in America a group of big papers paid a quarter of a million dollars. It will be the newspaper sensation of the year.

## W. C. T. U. NOTES

At the opening meeting of the season, the Winchester Union last Friday had a very enjoyable session, transacting a great amount of business before the social hour which gave the members an opportunity to greet one another after the summer's rest. Not that it has been wholly rest for all the workers, as there has been considerable activity among those seeking to arouse the citizens to the danger of lethargy concerning the enforcement of the prohibition laws. Indeed, Mrs. Hamilton, former president and president of Middlesex County Union spoke at some length on this line, urging the members to do all in their power to stir up the forces of good in the community to contend against the well organized efforts of the "wets" to discredit the prohibitory amendment.

As the Middlesex County Convention is to be held in Wellesley, Sept. 27, delegates were duly appointed, but there will be room for other members in the delegation, as the distance will prevent so many from attending. There will be sessions at 10 a. m. and 2 p. m. In order to get the 8:50 train fro mthe South Station it will be necessary to take the 8 a. m. train from Winchester. Those who get that train will be met at Wellesley by automobiles and given a drive through the college grounds, returning to the Congregationalist Church where the convention is to meet in time for the 10 o'clock session.

Delegates for the State W. C. T. U. convention to be held in Hyannis in October were also elected Mrs. Etta M. Adams, president; Mrs. Fannie A. Weld and Mrs. Anna R. F. Woodbury. Fuller particulars about the State convention will be given later.

At the close of the formal program there was a silver tea and a cake sale, the proceeds from which, about $25 are for the benefit of the local treasury. Three new members were admitted and an effort is being made to increase the membership very noticeably during the coming season.

## CROWDED CONDITIONS SUNDAY

The estimate has been made that over 35,000 persons of Hebrew nationality passed through Winchester Sunday either by automobiles or electrics, the day being the date for the annual visitation to the Jewish cemeteries at the north end of the town. The automobile traffic was the heaviest this town has ever seen, but thanks to the efficient traffic service given by the Winchester police, only two accidents of importance were reported through the day.

Special electric cars were run as usual between the centre and the Highlands, together with other extra cars to the adjoining towns. In addition to the local police force, the State had Metropolitan officers and motorcycle officers on duty through the section.

The most serious accident of the day occurred at noon when Mrs. Annie D. Foster of Stone avenue was struck on Washington street by an automobile operated by Benjamin Marks of Boston. She was knocked down as she was crossing the street. She was taken to her home and attended by Dr. Cummings, who found her suffering from multiple bruises.

The other accident occurred at the corner of Washington and Mt. Vernon streets, a Chevrolet sedan owned by Clara R. Russell of 23 Hancock street and operated by Arthur R. Keehn of the same address, colliding with a Dodge touring car driven by Max S. Loftman of Fall River. The Dodge had the grease cups on the rear springs broken and a tire cut, while the front mudguard on the Chevrolet was bent. No one was injured.

### First Pilgrim to Die in America.

The first death among the Pilgrims after their arrival on the coast of America was that of Mrs. William Bradford, wife of William Bradford, who later was governor of the Plymouth colony. Before a site was selected for a settlement and while the Mayflower was still riding at anchor in Cape Cod bay, Mrs. Bradford fell into the sea and was drowned.

## RESULTS OF MR. HAYS' WORK

### By Quinn Martin

(From New York World, September 10, 1922)

It is not the fault of the millions of persons in this country who make the motion pictures their only form of amusement that they have almost from the beginning been chary about their praise for the cinema play as a whole. But it does seem to us that even the photoplay ought to be given credit where credit is due.

We have made an investigation and a comparison of the quality of films being shown throughout the country at this time, as alongside those exhibited a year ago, or two years ago. We were prompted to do this because of a statement made by Will H. Hays in Minneapolis a few weeks ago, in which he said, in part:

"This new program has been under way less than six months, but the results are already showing. This season's run of photoplays will indicate plainly the results of a sincere effort and desire to make better pictures."

When we started in to dig out the truth about the statement, we snickered to ourselves, because we had a feeling we were going to be able to pin upon the cinema chief the brand of exaggeration, egotism and inaccuracy.

The fact of the matter is that after looking over reviews, criticisms and comment upon films written even as late as one year ago it is found that there not only is a great deal in what he says, but the evidence confronts us with the fact that today there are being exhibited in the theatres and put together in the studios a class of photoplay which, on the whole, ranks high above the class that was being turned out prior to the beginning of the present year.

This change has been most marked in the matter of the moral intent of the various pictures being made. Two years ago criticisms of firms were taken up to a great extent with protests against the sickening sex play stamp placed upon society dramas and the like. We find that within the year of 1922 we have not felt called upon more than half a dozen times to refer to indecency or obscenity in pictures.

So that after fair and thorough reflection, it looks to us as though better pictures, certainly cleaner pictures, are here! It is a long, long road before they reach the stage of excellence. But, as some one has said, Rome wasn't built in a day.

## HOME AGAIN

Mr. and Mrs. H. K. Libby and family returned this week from Gardiner, Me., where they had been spending the summer.

Mr. and Mrs. Edward A. Facey and family, who had been spending the summer at Marblehead, returned home this week.

Mr. and Mrs. R. L. Garner are home from South Bristol, Me.

Mr. and Mrs. W. E. Bottger returned this week from Monmouth, Me.

Mr. and Mrs. Merton E. Grush have returned from Falmouth.

Mr. and Mrs. Wm. L. Cummings have returned from Keene, N. H., where they had been spending the summer.

Mr. and Mrs. Phillip C. Simonds and family are home from Lowell, Me.

Mr. and Mrs. R. E. Simonds, returned this week from South Royalton, Vt.

Mr. and Mrs. E. B. Smalley, who had been spending the summer at Dennisport, arrived home this week.

Mr. and Mrs. J. Tredenick and family are home from Annisquam.

Mr. and Mrs. H. E. Lyman are home from East Marion, where they have been spending the summer months.

Mr. and Mrs. G. M. Proctor arrived home this week from Marblehead.

Mr. and Mrs. Charles P. LeRoyer are home from Allerton.

Mr. and Mrs. O. C. Webster will return home this week from Portland, Me.

Mr. and Mrs. F. R. Paine arrived home this week from Beachwood, Me.

Mr. and Mrs. Edwin Hadley have returned home from Hull, where they have been spending the summer.

Mr. and Mrs. Augustus Boyden arrived home this week from Tamworth, N. H.

Mr. and Mrs. Manley Ives returned this week from Annisquam, where they have been spending the summer.

## THE GEOGRAPHY OF HATS

No sooner have Easter bonnets emerged than milliners begin their hunt for new suggestions. The idea, and not the hat, most decidedly is the thing in women's headgear. Yet the hat itself is as old as history, remarks a bulletin from the Washington, D. C., headquarters of the National Geographic Society.

Perhaps the origin of the hat was the fillet, which was in almost universal use among smooth-haired people to keep back their stray locks. We have additions from time to time in both horrizontal and vertical directions until the creations worn in New York and Paris have come about, as well as the picturesque hats and caps worn with various national costumes for fickle Fashion makes her influence felt wherever people live.

### By His Hat You Will Know the Persian

In Persia the headgear worn proves very useful to a stranger as well as to the natives in identifying both the residence and the social standing of the wearer. The Kurds in that country wear a hat which looks like a huge inverted black coffee-pot bound around with a gay silk handkerchief. The Bakhtiaris, who live in the mountains near the British oil fields, wear a felt hat that looks like a preserving kettle. The peasant or artisan wears a rough felt dome, the merchant or student the black pill-box, the porter a skullcap, the police officer a white lamb's-wool hat, and the ecclesiastic a cushion-like turban.

In the Holy Land, too, the hat is indicative of the station of the wearer. The Bedouin, the dweller in the "houses of hair" in the desert to the south, east and northeast wears a large flowing scarf of cotton, called the "kefeeyah," bound round his head by a twisted rope of goat's or camel's hair, generally about two inches thick. The Turkish soldiers of Bagdad during the World War, though they adopted a uniform much like that worn by British and American soldiers, retained the kefeeyah, which artists call the most picturesque headdress worn by men. The fellah, or farmer of Palestine, wears a turban consisting of four parts, a small white skullcap, over this another skullcap of white cotton, which in turn is surmounted by a red cloth fez with a large black tassel, and about the whole a scarf or shawl. Most of the Apostles belonged to this class.

### Turban Worn by Farmer

The third class in the Holy Land, the merchants, artisans, teachers, scribes, and governing officials wear a turban similar to that worn by the farmers, except that the scarf is larger, cleaner, and of lighter and more delicate colors and materials.

An enormous chignon made of sheep's wool is worn by the nuns of the Ta-Tshang Nunery of Tibet, which one traveler says lies in one of the most desolate and wind-swept spots imaginable.

Much of the charm of the Turkoman of Transcaspia is due to his huge and fantastic cap made of shaggy sheep's wool, two or three times as large as his head, which he perches at a characteristically rakish and independent angle.

### Looks Like Football Gear

The Arab woman of Oman wears a peculiar headdress that to the American mind suggests "blinkers" since it fits around her eyes and down her nose from its bridge to its tip after the fashion of football gear.

The Hindu woman's dress is made glorious by the sari, as distinctive a touch in her attire as is the mantilla of the Spanish lady. She drapes it about her body for skirt, allows its graceful folds to pass over her shoulders and head, where by a trick of moving it before her luminous eyes when the inspiration prompts she makes it a luring instrument of coquetry.

The children and young girls of Savoy wear little caps in shape like those an American baby wears, except that the turned back frill stands out over the face at the top. They are made of vivid red and blue or blue and green combinations and are tied under their chins with a ribbon. There is just a slight difference in this "begine" in each village and it soon becomes easy to tell just where any peasant comes from. In Mont Rond, for instance, the stiff part of the begine slopes back at a rather acute angle, while in St. Jean D'Arves the lace of the begine stands up straight. In St. Sorlin D'Arves the lace in the front of the begine is bent down flat and its back is squarer than that of St. Jean D'Arves. When it rains these women put on over these caps a very large flat felt hat, which takes the place of our umbrella.

### Turkish Women Adopt Hood

When the Osmanli Turkish woman goes on the streets she wears a garment enveloping her whole person which resembles a scanty double petticoat made of any kind of cloth. The upper part is drawn hoodwise over her head and fastened under her chin. Her face is then completely hidden by a small square of dark-colored silk or muslin. Despite the fact that there is a tendency to do away with the cloak worn by Turkish women, it is still used to a great extent in the towns and some Christian women living in close proximity to Moslems have been forced to adopt the attire.

The Bulgarian woman wears a little round skullcap covered in gold braid with a long fringe hanging down the back which she covers with a large white scarf embroidered around the edges and fastened to the cap with innumerable ornaments and strings of coins. Everyone is familiar with the cute little white Dutch cap with its becoming flaps on the side, and knows the grace with which the Spanish lady wears her mantilla.

### A Bow of Black Ribbon

The Alsatian woman wears a huge bow of black ribbon on her head. Occasionally you see a red or a plaid ribbon and sometimes it is ornamented with large bright flowers. The women of the Canali valley wear a snowy-white starched cap, and the Herzegovinian women in Aagusa wear fascinating long white lace veils attached to tiny red caps, which they decorate during festivals with bright yellow marigolds. The Sardinian farmer wears an enlarged edition of the Scotch cap, which serves him not only as a head covering but as a lunch bag from which he will take a loaf of bread at noon, and on which he occasionally sleeps at night.

The Wallachian farmer affects a small derby, smaller than Charlie Chaplin's well-known "lid," which he often adorns with a wreath of flowers. The elegant Saloniki dame wears a flat covered frame that could scarcely be termed a hat. It is usually crowned with an oval gilt plaque ornamented in seed pearls, and invariably has a fringed tail of dark green silk, also ornamented with a similar plaque, in which she keeps her hair.

But in one particular the peasant woman of Russia has the advantage of all of us. She wraps about her head one of those soft beautiful Persian or Cashmere shawls which is generally richer in texture and color than any creation of a 57th street milliner.

### Streets "Lit by Smoke."

It was on January 28, 1807, that Pall Mall was lit by gas—the first street in any city in the world to adopt the new illuminant. The cartoonists of the period drew pictures which represented people choked by the fumes of the new illuminant, and all manner of ridiculous stories were circulated about it. Sir Walter Scott wrote from London that "there was a madman proposing to light London with—what do you think?—why, with smoke." Sir Humphry Davy is also credited with giving the opinion that it would be as easy to bring down a bit of the moon to light London as to succeed in doing so with gas.—London Tit-Bits.

## ATTENTION!

### All Girl Scout Commissioners, Council Members, Local Directors

Come to a five-days' conference, from Monday, Oct. 2 to Saturday morning, Oct. 7, at the First National Training Camp at Long Pond, Plymouth, Mass. Come one and all with lots of Scout spirit. Here's your chance to help start the year with one big get-to-gether. Let's put the thing across with plenty of pep. Stir up the rest of the group in your town, whether you are commissioner, council member or local director and don't miss it. All are welcome, whether for full or part time. Just come!

**Program**

There will be no instruction given for the Tenderfoot Test, but there will be investiture for all who come prepared to pass the Tenderfoot Test. Let this inspire you to do the necessary training in advance!

A definite program will be arranged for each day stressing the broader subjects that concern all, such as: finance, organization, ceremonials and the proper use of same, the patrol system, Girl Scout week, and any other subjects you wish discussed.

Help make the program and send us suggestions at once. Physical condition will not be too rigorous.

**Tentative Program**

Monday, Oct. 2, 4 P. M.—Miss Arnold on "The Great Aims of Scouting."

Tuesday, Oct. 3—Miss Arnold, "Instruction in Public Speaking."

**Wednesday, Oct. 4—Organization,** relation of one part to another.

Thursday, Oct. 5—National, State and local. Discussion of campaign plans. We need your advice.

Friday, Oct. 6—Subjects to be determined later.

Time to be allowed for discussion on all points. Send questions in advance. Get acquainted with your State Executive Board. Meet Miss Warren the English girl guide.

**Local Directors**

Following this conference there will be a special session for local directors only from Oct. 7 to Monday, Oct. 9, for which the additional charge will be $3. Will you be there, directors?

**Equipment**

Middy and bloomer, or clothing suitable for sun or rain, blankets, pillow, case, towels, stout shoes and stockings, bathing suit and cap. Make it simple—no room for storage. Many can be accommodated under a roof and with heat. Are you willing to live in a tent? Will you share your quarters with another? If so, name your "Buddy!"

**How to Get There**

Buy ticket to Plymouth. Take 9:05 a. m. (via Whitman) from Boston, will be met daily; 2:35 from Boston, will be met Monday only.

**Address**

Mail—National Training School, R. F. D. Bournedale, Mass.
Express—Plymouth, Mass.
Telephone—Manomet 14-X.

Please send definite word by Sept. 23, what days you will spend with us.

When do you wish to be met at Plymouth?

Ruth H. Stevens,
State Director.
Mary A. Lyons,
Publicity Chairman.


PIANO TUNING AND REPAIRING

WHITMAN PIANO COMPANY
STONEHAM, MASS.
Telephone, Stoneham 140
apr5,tf

12 YEARS STOMACH TROUBLE STOPPED

"I suffered for 12 years with stomach trouble. Never saw a moment's relief until I tried Jaques' Little Wonder Capsules. They are more than equal to their name. They proved absolutely satisfactory," writes Henry Kirchner of Concord, Staten Island, N. Y. Jaques' Little Wonder Capsules give prompt and certain relief from distress. They remove the danger of gas around the heart due to acute or chronic indigestion, dyspepsia, acid stomach and constipation.

**On sale at Allen's Pharmacy, Winchester, Mass., or 60 cents by mail postpaid for large package from Jaques Capsule Co., Plattsburg, N. Y.**

J. Marrone & V. Nardicchio
**Contractors**

**First-class masons for plaster, brick, cement work, finish fireplaces, chimney, tile, carpenter work, garage builders and all kinds of stone work.**

**All work guaranteed.**

**35 Oak Street**
**Winchester, Mass.**
**Tel. Winchester 103-R and Woburn 71227**
my26-tf

The Benedict Club has issued invitations to a clam bake, to be held at its grounds on Park avenue on Columbus Day.

Are You Getting Your
**Clothes Washed Clean?**
If Not See
**The Mystic Laundry Co.**
EXPERT WASHERMEN
TEL. MYSTIC 3121-W
448 High Street
West Medford, Mass.

**GRACE E. HATCH**
MAGAZINE SUBSCRIPTIONS
AND RENEWALS
COMBINATIONS AND CLUBS
Tel. Winchester 597-R
s15-tf

MORNING NOON & NIGHT
USE NOBLE'S CREAM & MILK

IT IS EXCELLENT

Superlatives would not do half as much to convince you of the excellence of our milk as a trial. Buy a bottle and you'll ask for its daily delivery.

W. F. Noble & Son's
16 Sewall Street, Somerville

Dairy Foods NOBLE'S MILK "That's good Milk"
PHONES: SOM. 6750 SHO

PUT YOURSELF IN THE PLACE

of the man who has had a fire and lost everything—how would you feel? It may not happen to YOU—but then again it may. Better play safe and take out our policy of fire insurance.

"Don't worry about the future"

A. MILES HOLBROOK
28 Church Street, Winchester
Phone 1250

A big five-ton truck ran into the open excavation on Main street Friday. It was hauled out by other trucks undamaged.

**ICE**
HORN POND ICE CO.
50 CENTS PER 100 POUNDS
Tel. Win. 305-W—Woburn 310
s22-tf

**Winchester Riding School**
Harry Good, Prop.
Well Broken Horses and Ponies
Personal Supervision
Tel. 51189
s22-tf

*Don't Waste EDISON LIGHT*
*Because it costs only*
**9½** *Cents a Thousand*

Use Fresh, Clean Lamps of the right size in proper shades. We loan Edison customers the 50-candlepower, 50-watt Mazda lamps; other sizes loaned on small, excess renewal charges.

*The Edison Electric Illuminating Company of Boston*

**FORMER DYSPEPTIC AMAZES FRIENDS BY DINING STUNT**

Partakes of Banquet-Like Meal Without Overtaxing His Digestion—How He Does It

Some time ago here J. Armstrong, of 51 Garfield Ave., Woburn, Mass., invited some friends to a little dinner-party. Instead of eating specially prepared food, as was his custom on account of a long-standing case of indigestion, he surprised his friends by partaking of the entire menu. Here's what he ate:

Raw oysters with vinegar and pepper, escalloped oysters, cold turkey, baked beans, peach pie with whipped cream, spiced dark cake and strong tea.

When asked how he did it, Mr. Armstrong replied: "I have suffered from indigestion for 15 years. But recently O'BRIEN'S for DYSPEPSIA was recommended to me. I took four bottles and can eat anything now. One teaspoonful after this big meal and there will be no ill effects whatever!"

Nor was there any trouble with his digestion afterward, for O'BRIEN'S is a premier preparation for stomach disorders of all kinds. Dyspepsia, Indigestion, Heartburn, Colic, Ulcerated Stomach and Gastritis respond to its healing, soothing influence. O'BRIEN'S brings quick relief to troubled stomachs. Has been doing it since 1898. For, it's prepared after the prescription of a Massachusetts doctor. Sold on a money-back guarantee by the leading drug stores everywhere.

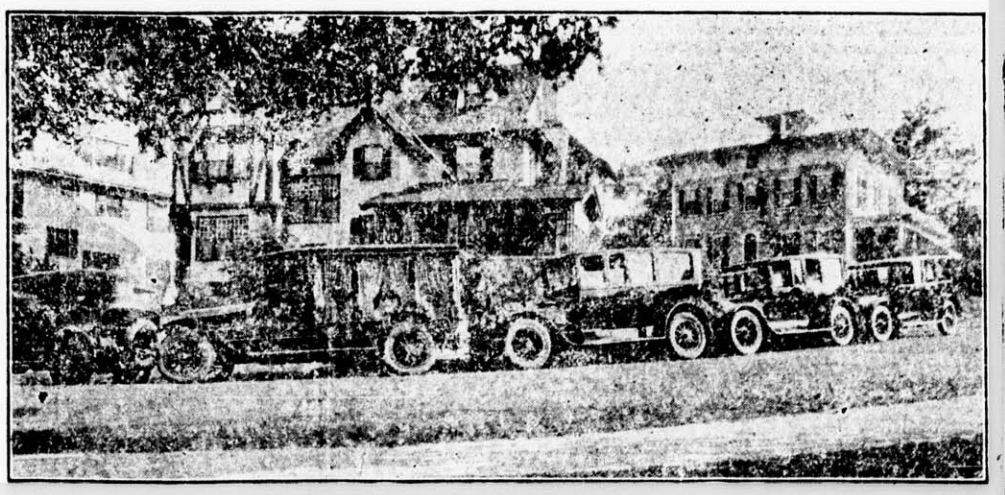

Residence and Funeral Equipment of
**Kelley & Hawes Co.**
UNDERTAKERS *and* FUNERAL DIRECTORS
*Winchester, Mass.*
Services rendered in any part of State. Lady assistants.
*Telephones 35—174—106 Winchester, Mass.*

## THE PUNJAB AND THE SIKHS

Good weather in the Dakotas, plus adequate transportation, means an ample wheat supply for the United States. In Punjab, the Dakotas of India, there is a third factor, religion, which may affect materially the wheat supply of the British Empire. This unknown quantity, religion, plays a part in the geography of the East which is often puzzling to the sons of the Occident, says the bulletin from the Washington, D. C., headquarters of the National Geographic Society, concerning recent revolutionary activities in the Punjab.

The Sikhs, who number fewer than nine per cent of the twenty-five millions crowded into this wheat-filled area of Kipling's tales, constitute the present disturbing factor. And, strangely enough, this religion which probably is the closest approach to Christianity that ever sprang from west of the Suez shows a development exactly opposite to that which marked the prevailing religion of Europe and America.

### An Opposite Development

The Christian religions generally regard the " eye for an eye" doctrine of the Old Testament to have been superceded by the teaching regarding forgiveness unto "seventy times seven" which is to be found in the New Testament. The Granth, or Bible, of the Sikhs has in its early portion the injunction, "If anyone treat you ill, bear it. If you bear it three times God himself will fight for you and humble your enemies." It is interesting to note that this philosophy forms the keynote of Gandhi's activities.

However, in a second book, or New Testament, called "Granth of the Tenth Reign" is to be found this bit of poetry:

"I bow to the Arrow and the Cannon
Which destroy the enemy.
I bow to the Sword and the Rapier
Which destroy the will."

And it is because the latter passage today is more generally adhered to by the Sikhs, with whom religion is the most intense reality of life, that their minority population in the Punjab has become an important factor in India's geography, economics, and political history.

The region of the "five rivers," which is the meaning of Punjab, is one of the best known areas of India, since it not only is a favorite Kipling local, but also contains the semi-capital, Simla; the Sikh Holy City, Amritsar, of massacre memory; and the new capital, Delhi, with its world-famed bazaars. The entire Punjab comprises an area about equal to that of North and South Dakota. It rests upon a broad base along the foothills of the Himalayas, and a major portion slopes between the valleys of the Indus and the Sutlej to an apex south-west of their confluence. A rectangle lies west of the Indus along the Baluchistan border, while a second triangle, with the upper Sutlej as its base, projects toward the southeast.

### The Mecca of the Sikhs

Near the geographical center of the Punjab is Armitsar, city of carpets and malaria to the outside world, but, what is more important in India, holy city of the Sikhs. Thirty-six miles to the west is Lahore, where the founder of Sikhism, Nanak, was born less than a quarter of a century before Columbus discovered America.

Nanak was succeeded by nine gurus, or teachers. The fifth of these, Arjan, compiled the Granth, and the tenth, Govind, added those portions which exalt the sword. The last of the gurus also initiated the ceremony of baptizing Sikh youths with water dripping from a two-edged sword, after which they must wear their hair long and carry a dagger.

### Emancipated Their Women

The standard English work on the Sikh religion comprises six volumes, and Sikhism is one of the newer and simpler religions of India, at that! The Sikh teachings give their women greater freedom, break down rigid caste lines, forbid pilgrimages to Hindu holy places, and discourage the use of wines and tobacco. Sikhism embodies the concept of a universal god rather than a tribal diety, it is strikingly akin to Christian teachings regarding family life, but it differs from Christianity in holding fast to the Oriental belief in transmigration of souls and in a fatalism which is accepted more literally than the western mind ever accepted predestination.

The Sikh religion developed in that part of India which has been a corridor for many migrations and a battlefield for centuries. It has reacted upon the hidebound and age-long beliefs that are more peculiarly of the East and yet it has caused clashes with the British, notably during the Sikh wars, because it was able to meet sword with sword, where other Indian religions often employed subtler, and more perplexing methods, notably the non-cooperation tatics of Gandhi's followers.

## COIMBRA: PORTUGAL'S PROPOSED CAPITAL

The proposel to move the capital of Portugal from Lisbon to Coimbra reported in recent dispatches following revolutionary activities, would not mean giving Portugal a new capital so much as restoring a very old one. This is pointed out in a bulletin just issued by the National Geographic Society dealing with the important part Coimbra has played in Portuguese history.

Coimbra, 120 miles north of Lisbon, was as truely a frontier town in its time, as Wichita, El Paso or Carson City, says the bulletin. But the time was ten centuries ago, not less than one; and the Coimbrans defended their lines not against red Indians but against black Moors. Fighting the infidels was the Old World's most popular outdoor sport in those days, and the flower of Europe's chilvalry—Frenchmen, Englishmen, Dutchmen and Germans—helped at odd times to make Coimbra "safe for Christianity" and to keep it a white man's country. It fell permanently to the Christians in 1064 and was soon made the capital of the region which before long became the new Kingdom of Portugal.

### When Portugal Had Three Capitals

When the Moors had been pushed farther toward Africa, Lisbon was made a seat of the court and for a time the kings divided their time among three capitals, Coimbra, Lisbon and Santarem. After Lisbon was made the permanent capital, Coimbra, by way of partial compensation, was in 1307 given the University which had been established in Lisbon in 1290. Except for short periods the University of Coimbra has since remained in its location on the site of the old royal palace. Until recently it was the only university in Portugal and even now it is the dominant educational institution. After Bologna, Paris and Oxford, Coimbra is one of the oldest and most noted universities in existence. Practically all of the great men of Portugal, poets, philosophers and statesmen have studied there.

Coimbra is crammed with legends and memories of heroic times—sieges by the Moors, intrigues of the court, and deeds of violence and blood that have been made the subject for the poets and playwrights of the world. Best known of such incidents, perhaps, is that of the beautiful Spaniard, Inez de Castro, secret wife of Pedro, heir to the Portuguese throne. Across the River Mondego from Coimbra, near "The Fountain of Love" she was murdered by courtiers, jealous of her influence. When Pedro came to the throne he had the actual murderers tortured to death before his palace in Coimbra. And then he staged one of the most unusual incidents in all history. He had the body of his murdered wife exhumed, placed on a throne and crowned, and compelled all nobles to pass and do obeisance to the body. This "queen who reigned after her death," as one Portuguese poet has expressed it, was then interred with great pomp in a handsome sarcophagus in the convent of Alcobaca where the body of the king now lies beside her.

### An Old World Pueblo

Coimbra is a city on the side of a hill—almost a bluff. From the farther bank of the Mondego it seems, with its white buildings rising tier over tier, like a gigantic Old World pueblo. At the top of the hill rises the University, its gray clock-tower topping all else. In the foreground is the river in its bed of sand. All day long some of the comely women of Coimbra, colorfully dressed, stand on the river's edge beating their white linen on stones and plunging it into the incomparably green water.

From the University-crowned hill the view is more spacious. The Mondego has been called Portugal's loveliest river, and the country around Coimbra its most beautiful region. In a broad curve the Mondego sweeps through flats and among low hills covered with the varying greens of olives and oranges, vineyards, fields of Indian corn and groves of poplars, while in the distance tiny white villages peep out from among pine-clad hills.

There in no mistaking that Coimbra is a "college town" whether the observer has viewed such communities in the Old World or the New. One stumbles upon bookshops everywhere in the steep, narrow streets of the city; and the cafes are filled with unmistakable college types. Bareheaded students, wearing their distinctive black jackets, are seen on all sides. There is little "town and gown" spirit in Coimbra. For more than six centuries the people have had the University in their midst and it has grown to the life of the whole city. Quiet orderliness is the keynote of the little city, and that is the reason, no doubt, why the Portuguese government is said to be considering transferring its seat from crowded, turbulent, commercial Lisbon.

## THE CAPE VERDE ISLANDS

The man who travels much usually cards his memory indices with a series of superlatives. He must do this for his self protection. He can revise his estimates privateiy, and he may not expect you to agree with him, yet he must have this mental armor against the chance inquirer who fires the broadside bromides:

What is your favorite mountain?

Where did you see the most beautiful women?

What is the most beautiful view you ever saw?

All of which, says a bulletin of the National Geographic Society, is a caution to take with a grain of salt, for what you may conclude it is worth, the opinion of at least one travel writer that the Cape Verde Islands, second landing place of the Lisbon-to-Brazil fliers, is the most uninteresting place I have visited.

### Their Single Superlative

According to this authority, The Cape Verde Archipelago is the place of all I have yet seen best suited to the treatment of the old time school geography. You can tell that it consists of an archipelago of ten inhabited islands, and others on which human beings have so far had better judgment than to settle; that it lies 300 miles west of Cape Verde, Africa, and point out that it tock its name from the aforesaid cape, which the youthful reader probably could be left to guess for himself; that all the islands are volcanoes, that there is a rainy season followed by epidemics, but that if the rainy season does not arrive, as has been the case on some of the islands, famine precedes the epidemic—and there you have the story.

It is true that the Cape Verde Islands do not compare with the exquisite Canaries, first landing place of the airmen, in beauty, human interest, faunal features, or salubrious breezes. Travelers pass them by. Baedeker ignores them. Yet, now that they are taking on new importance as an aireial halting place, the islands may be rescued from innocuous obscurity.

The naturalist would find on one of the islands a seabird unknown elsewhere and a plant-eating lizard. The student of economic geography would be interested to work out the reason why the inhabitants of one of the group, Brava, have developed a land-owning propensity which leads them into constant legal wrangles, while a spirit of 'come what may' and indifference to ownership of anything infests the other islands.

### Englishman Founded Trade Center

Less than a century ago Sao Vincente had only a hundred people; today it is the commerce center of a group. And there must be a fascinating story anent the Englishman who founded a coaling station in a place where you have to import water, wood and food, and made it a busy little spot very far off the main streets of Atlantic traffic.

The export articles of the islands read like your itemized grocery bill: sugar, coffee, rice, bananas, lemons, oranges, grapes and nuts. Tobacco and millet also are produced. Plows are not widely used. Trees are suffering from giving too many goats too much liberty.

COMMONWEALTH OF MASSACHUSETTS
MIDDLESEX, SS. PROBATE COURT

To the heirs-at-law, next of kin, creditors, and all other persons interested in the estate of Ellen McCarthy late of Winchester in said County, deceased, intestate.

WHEREAS, a petition has been presented to said Court to grant a letter of administration on the estate of said deceased to Mary McCarthy of Winchester in the County of Middlesex, without giving a surety on her bond.

You are hereby cited to appear at a Probate Court to be held at Cambridge, in said County of Middlesex, on the tenth day of October A. D. 1922, at nine o'clock in the forenoon, to show cause of any you have, why the same should not be granted.

And the petitioner is hereby directed to give public notice thereof, by publishing this citation once in each week, for three successive weeks, in the Winchester Star a newspaper published in Winchester the last publication to be one day, at least, before said Court.

Witness, GEORGE F. LAWTON, Esquire, First Judge of said Court, this nineteenth day of September in the year one thousand nine hundred and twenty-two.

F. M. ESTY, Register.
s22-3t

COMMONWEALTH OF MASSACHUSETTS
MIDDLESEX, SS. PROBATE COURT

To the heirs-at-law, next of kin and all other persons interested in the estate of Annie M. Jones late of Winchester in said County, deceased.

WHEREAS, a certain instrument purporting to be the last will and testament of said deceased has been presented to said Court, for Probate, by Marshall W. Jones who prays that letters testamentary may be issued to him, the executor therein named, without giving a surety on his official bond.

You are hereby cited to appear at a Probate Court, to be held at Cambridge in said County of Middlesex, on the twenty-fifth day of September A. D. 1922, at nine o'clock in the forenoon, to show cause, if any you have, why the same should not be granted.

And said petitioner is hereby directed to give public notice thereof, by publishing this citation once in each week, for three successive weeks, in the Winchester Star a newspaper published in Winchester the last publication to be one day, at least, before said Court, and by mailing post-paid, or delivering a copy of this citation to all known persons interested in the estate, seven days at least before said Court.

Witness, GEORGE F. LAWTON, Esquire, First Judge of said Court, this seventh day of September in the year one thousand nine hundred and twenty-two.

F. M. ESTY, Register.
s8-3t

The undersigned, residents, citizens and tax payers of the town of Winchester, respectfully represent that public necessity and convenience require the alteration, laying out, or specific repairs, of Ridge street, lying in and within the Town of Winchester.

Wherefore, your petitioners pray for a view and hearing in accordance with the provisions of Chapter 82 of the General Laws.

Thomas M. Vinson and twelve others

COMMONWEALTH OF MASSACHUSETTS

MIDDLESEX, SS.

At a meeting of the County Commissioners for the County of Middlesex, at Lowell, in said County, on the first Tuesday of September, in the year of our Lord one thousand nine hundred and twenty-two, to wit, by adjournment at Cambridge on the thirteenth day of September A. D., 1922.

On the foregoing petition, Ordered, that the Sheriff of said County, or his Deputy give notice to all persons and corporations interested therein, that said Commissioners will meet for the purpose of viewing the premises and hearing the parties at the Selectmen's room, Town Hall, in Winchester in the County of Middlesex, on Monday the twenty-third day of October, A. D., 1922, at ten of the clock in the forenoon, by serving the Clerk of the town of Winchester, with a copy of said petition and of this order thereon, thirty days at least before said view, and by publishing the same in the Winchester Star a newspaper printed at Winchester, three weeks successively, the last publication to be fourteen days at least before said view, and also by posting the same in two public places in the said town of Winchester fourteen days before said view; and that he make return of his doings herein, to said Commissioners, at the time and place fixed for said view and hearing.

RALPH N. SMITH, Clerk.

Copy of petition and order thereon.

Attest,

RALPH N. SMITH, Clerk.

A true copy, Attest:

HENRY L. WALKER,
Deputy Sheriff.
s15-22-29

COMMONWEALTH OF MASSACHUSETTS
MIDDLESEX, SS. PROBATE COURT

To the heirs-at-law, next of kin, creditors, and all other persons interested in the estate of James B. Richardson who died in Woburn in said County of Middlesex, having a residence in Winchester in said County intestate, leaving estate in said County of Middlesex to be administered, and not leaving a known widow—or heir in this Commonwealth, and to the Treasurer and Receiver General of said Commonwealth.

WHEREAS, a petition has been presented to said Court to grant letters of administration on the estate of said deceased to Charles A. Castle public administrator in and for said County of Middlesex:

You are hereby cited to appear at a Probate Court, to be held at Cambridge, in said County of Middlesex, on the third day of October A. D. 1922, at nine o'clock in the forenoon, to show cause, if any you have, why the same should not be granted.

And the said public administrator is hereby directed to give public notice thereof, by publishing this citation once in each week, for three successive weeks, in the Winchester Star a newspaper published in Winchester the last publication to be one day at least before said Court, and is further directed to deliver to the Treasurer and Receiver General of said Commonwealth a copy of said citation fourteen days at least before said Court.

Witness, GEORGE F. LAWTON, Esquire, First Judge of said Court, this twelfth day of September in the year one thousand nine hundred and twenty-two.

F. M. ESTY, Register.
s15-22-29

COMMONWEALTH OF MASSACHUSETTS
MIDDLESEX, SS. PROBATE COURT

To the heirs-at-law, next of kin, creditors, and all other persons interested in the estate of George H. Loomis late of Winchester, in said County, deceased, intestate.

WHEREAS a petition has been presented to said Court to grant a letter of administration on the estate of said deceased to William A. Kneeland of Winchester in the County of Middlesex, without giving a surety on his bond.

You are hereby cited to appear at a Probate Court to be held at Cambridge, in said County of Middlesex, on the twenty-sixth day of September A. D. 1922, at nine o'clock in the forenoon, to show cause if any you have, why the same should not be granted.

And the petitioner is hereby directed to give public notice thereof, by publishing this citation once in each week, for three successive weks, in the Winchester Star a newspaper published in Winchester the last publication to be one day, at least, before said Court.

Witness, GEORGE F. LAWTON, Esquire, First Judge of said Court, this sixth day of September in the year one thousand nine hundred and twenty-two.

F. M. ESTY, Register.
s8-3t


Automobile Tires
Tubes and
Supplies

QUALITY SERVICE

Storage Battery
Service at a
Moderate Cost

THE OSCAR HEDTLER CO.

26 CHURCH ST., (Opp. Winchester Trust Co.)

Telephone 1208

REGENT THEATRE ARLINGTON
Phone 1420
MATINEES DAILY AT 2:15—EVENINGS AT 8
FREE AUTO PARKING

TODAY AND SATURDAY
"The Four Horsemen of the Apocalypse"
Including RUDOLPH VALENTINO and ALICE TERRY
BIG V COMEDY KINOGRAMS

NEXT MONDAY, TUESDAY, WEDNESDAY, SEPT. 25—26—27
Norma Talmadge
In "SMILIN' THROUGH"—and
EUGENE O'BRIEN in "THE PROPHETS PARADISE"
KINOGRAMS

NEXT THURSDAY, FIRDAY, SATURDAY, SEPT. 28—29—30
Jonny Hinds
In "BURN EM UP BARNES"—and
"THE FACE OF THE WORLD" with BARBARA BEDFORD
KINOGRAMS

Coming—"A CONNECTICUT YANKEE IN KING ARTHUR'S COURT"

STONEHAM THEATRE Stoneham
ON THE SQUARE PHONE 92

Daily 2:30, 7:30 Saturdays 2:30, 6:30, 8:30

TODAY LAST TIME—2:30, 7:30
"Monte Cristo"
MUTT & JEFF CARTOON

SATURDAY, SEPT. 23—ONE DAY ONLY
Jonny Hinds
In "BURN 'EM UP BARNS"
ROBINSON CRUSOE NO. 16 NEVER TO RETURN ROAD

MONDAY AND TUESDAY, SEPT. 25—26
WILLIAM FOX Presents
A Super-Special Astounding in Theme and Execution
"FOOTFALLS"
And LARRY SEMON in "GOLF"

WEDNESDAY AND THURSDAY, SEPT. 27—28
Jack Holt and Bebe Daniels
In "NORTH OF THE RIO GRANDE"
NEWS COMEDY—RAMBLING ROMEO
TRIP TO PARAMOUNT LAND

Coming—RUDOLPH VALENTINO in "BLOOD AND SAND"

WOBURN THEATRE

FRIDAY AND SATURDAY, SEPT. 22—23
Conway Tearle
—in—
"A Wide Open Town"
PATHE NEWS HAROLD LLOYD COMEDY
Episode 8—STANLEY IN AFRICA

MONDAY AND TUESDAY, SEPT. 25—26
Booth Tarkington
In the Famous Romance
"The Man From Home"
—with—
James Kirkwood and Anna Q. Neilson
PATHE NEWS FAMOUS AUTHOR SERIES
EDDIE LYON in "PARDON ME"

WEDNESDAY AND THURSDAY, SEPT. 27—28
May McAvoy
—in—
"The Top of New York"
SPORT REVIEW COMEDY
SHORT DRAMA

—Coming—
"HUMAN HEART" "BLOOD AND SAND"
"MANSLAUGHTER"

## REAL ESTATE

**BRAND NEW HOME**

In Wedgemere Section: six minutes to trains, 2 minutes to car line. 7 rooms and tiled bath, sun porch, hot water heat, all oak floors. Price $9500.

**WHITE COLONIAL**

Only three years old, on West Side. 1st floor: large living room, sun-porch, dining room and kitchen. 2nd floor: 3 chambers and tiled bath. 3rd floor: maid's room and storage. 2 car garage, 10,000 sq. ft. of land. Selling price is below cost $14,000.

**A GOOD SMALL HOUSE**

At a reasonable price, on West Side. 1st floor: living room panelled in gum wood, tapestry, brick fireplace, dining room, kitchen, lavatory and room suitable for either a den or a chamber. 2nd floor: three chambers and tiled bath, excellent closets, 10,000 sq. ft. of land. Price 12,000.

**AN UNUSUAL PROPERTY**

Near Winchester Country Club. The house, which was designated by an eminent Boston architect, has on the first floor a very large living room with recessed fireplace, dining room, porch, lavatory and kitchen; 2nd floor, 3 chambers, sleeping porch and bath. The many unusual features of the house really must be seen to be appreciated. The lot contains over 40,000 sq. ft. The property is surrounded by fine estates and has an extensive view. Pre-war price of $13,500.

**EDWARD T. HARRINGTON CO., Agents**

Cor. Common & Church Sts., WINCHESTER, MASS.

Resident Manager, LORING P. GLEASON

Office hours from 8 to 6 every day except Sunday.

Special appointments made in the evening for business people. Tel. Win. 502. Residence 505-R.

## INSURANCE



## Miss Frances B. Campbell

*Announces the Opening of Her*

## KINDERGARTEN

*and*

## NEW 1st GRADE CLASS

ON WEDNESDAY, SEPTEMBER 27th

*For Enrollment Apply at an Early Date to*

**FRANCES B. CAMPBELL**

468 HUMPHREY STREET SWAMPSCOTT, MASS.

—Telephone Lynn 5765-M—

WATERFIELD HALL WINCHESTER

au25-tf



## WILLIAM M. SMITH

## REAL ESTATE AND INSURANCE

TELEPHONES: { Office 1337 / Residence 56-R



**DO NOT MISS**

## THE CASH MARKDOWN SALE

SEPT. 18 TO 23 AT

**The Winchester Exchange and Tea Room**

Radical Reductions on odd lots of attractive articles, many useful for Christmas Gifts.

Special Bargains in wool and silk stockings.

Clearance Sale of Lending Library Books.

10% Cash Discount on every article in the shop for this week only.

*This is a chance too good to miss.*



## PERCIVAL B. METCALF

**REAL ESTATE INSURANCE MORTGAGES**

BOSTON OFFICE: 1 BEACON STREET

Tel. Winchester 361 Haymarket 933

**$8000 and $8500**

We have exclusive sale of two new small houses on West Side. Steam heat, hardwood floors, sun parlor, fireplace, etc.; 15 minutes to train, two to electrics. Can make very easy terms.


### NEWSY PARAGRAPHS

Bulbs. Sweetheart Flower Shop.

Miss Nathalie Gifford is teaching voice at Acadia Seminary, Wolfville, Nova Scotia.

Let us develop and print your summer snap shots. Prompt and efficient work. Wilson the Stationer.

Save coal. 30% to 50 % saved by use of the celebrated Savir Devices. E. O. Hatch, Winchester Phone 597-R. s1-tf

David A. Carlue, painter and decorator, hardwood finishing a specialty. 141 Cambridge street. Tel. 494-M. s1-tf

Mrs. T. W. Smith will resume teaching the violin after October first at 5 Manchester road. Mr. Charles M. Loeffler's method. s15-3t

E. Lillian Evans, soloist and director of music in Winchester M. E. Church, resumed teaching Sept. 15th at 12 Lakeview, Arlington, Mass.

Emma J. Prince, Chiropodist, Masseuse. Office hours, 9 to 5. Closed Wednesday afternoons. Lane Building, tel. Winchester 155. s15-tf

For quickly heating your house on chilly fall morning's there is nothing so satisfactory and clean as good hard Oak wood in the heater and fire place. For sale by Parker & Lane Co. tf

A Ford truck driven by Roger Tobthaker of Wilmington attempted to cut in front of an electric on Main street Friday night, and was struck by the car. No one was hurt, but the Ford was badly bent up.

The Baptist Church aims to have at least one hundred people present at their mid-week prayer meetings this winter. There were seventy-two present last Wednesday evening. Members and friends of the church not accustomed to attend this service are urged to come.

Invitations have been issued by Mr. and Mrs. Arthur Francis Dow of Main street for the wedding of their daughter, Miss Constance Dow, and Mr. Henry Cook Waters of Salem. The wedding will be held at the Unitarian Church on Wednesday evening, Oct. 4th, and will be followed by a reception at the bride's home.

Selectman George M. Bryne, who has been much grieved over the alleged affront to Governor Cox through the casting of four votes for J. Weston Allen in the recent primaries at Welfleet, went down to his summer home on the Cape over the week-end to investigate the affair. He was much relieved to find that the error was due to four recent residents of the community who were not familiar with the Welfleet code of ethics.

### NEWSY PARAGRAPHS

Fern Sale—6-inch, $1.25; 7-inch, $2; 8-inch, $3. Sweetheart Flower Shop.

Electric room heaters at Sanderson's. Tel. 300. s22-2t

Tomorrow is the first day of autumn. Summer passed quickly this year. yeai.

Patrolman and Mrs. James E. Farrell of Sheridan circle are the parents of a son, born Saturday.

Mr. and Mrs. J. H. Dwinell returned last week from their summer home at Cataumet.

Anna M. Phillips, registered chiropodist. Office, 436 Main street, Medford, tel. Mystic 1405-M. *

Mr. and Mrs. James Murray of the Parkway left this week on an extended trip to Europe.

Miss Pauline B. Ray will resume pianoforte instruction, Sept. 25th at 3 Lagrange street. Tel. Win. 445-R. s8-4t

Miss Emerson's School opens Sept. 21. Parents desiring to enroll pupils may telephone 614-J for appointment. Tutoring provided for Public School Grades. s8-3t

For quickly heating your house on chilly fall morning's there is nothing so satisfactory and clean as good hard Oak wood in the heater and fire place. For sale by Parker & Lane Co. tf

Miss Josephine M. Brine of 219 Washington street has returned home after a ten days visit to Falmouth Heights, which she enjoyed very much, meeting many friends at the Terrace Gables Hotel where she stopped.

Owing to the threatening weather Saturday forenoon the ball game scheduled for the afternoon on Manchester Field was postponed. Many persons were disappointed upon reaching the field to find that there was no game, as the day cleared at noon and the afternoon was one of the finest half holidays of the season.

The men's retreat for the men of St. Mary's parish opened Monday night at St. Mary's Church, with special services at 8, including the recitation of the rosary, a sermon and benediction of the blessed sacrament. The men's choir sang special hymns during the services. Fr. Camillus, C. P., of the Passionist monastery, Brighton, is conducting the retreat, and gave the first of a series of sermons Monday night on the subject, "Why I Am a Catholic." Rev. Fr. Joseph M. Fitzgibbons, assistant at St. Mary's Church, officiated at benediction. Mass is being celebrated at 5:30 every morning this week and services held at 8 in the evening for the men of the parish who are making the retreat.

### NEWSY PARAGRAPHS

Electric room heaters at Sanderson's. Tel. 300. s22-2t

Gertrude Felber, teacher of violin. Tel. 22-M. s15-2t*

Miss Lucy L. Wilcox, 17 Mystic avenue will resume piano instruction for the season. Tel. Win. 1094-J. s15-2*

Butterfly trays, made in California. For sale at Sweetheart Flower Shop, 532 Main street, Winchester 1380.

Anna Sorensen, hairdressing, marcel waving and scalp treatment, shampooing and bob curling, 577 Main street, with Miss Bunker. s1-4t*

Miss Minnie I. Herron of Rochester, N. Y., formerly of this Town, has been visiting Mrs. Anna B. Davis of 19 Myrtle street.

It is reported that Mr. Ralph Symmes, one of the well known riding masters at Harry Good's stable, is to open a riding school in Medford this fall.

The engagement is announced of Mr. Ormsby Lee Court of Washington street and Miss Winifred Rowena Fisk of Billerica, daughter of Mr. Merton Lee Fisk.

For quickly heating your house on chilly fall morning's there is nothing so satisfactory and clean as good hard Oak wood in the heater and fire place. For sale by Parker & Lane Co. tf

For Sale—Shrubs, Trees, Vines and Rose bushes at the Melrose Nurseries, Japan Barberry and Cal. Privet for hedging, landscape planting. A. M. Tuttle and Co., Melrose Highlands, Mass. Tel. Melrose 42. my12-tf

Manager McKenzie announces this week the ending of the season's baseball in Winchester. The season has been very unsatisfactory, the weather cutting off many games and a small attendance failing to provide sufficient financial attraction to enthuse the management.

Miss Harriet J. Eustis of Church street is entering the freshman class, and Misses Marion Nichols of Hillside avenue and Ruth E. Dunham of Maple road are returning to Mount Holyoke College, South Hadley, Mass., which opens today with an enrollment of about 770 students.

Mr. Warner R. Butler of Church street, whose estate was recently taken by right of eminent domain by the Town for the new Wyman School, has purchased an estate in Newton and will move there this week. His departure from town will be a source of regret to many friends, both of himself and Mrs. Butler.

The drivers and men employed at the Winchester Laundry enjoyed a fishing trip down the harbor Sunday under the guidance of manager John Gutierrez. The trip was quite a success, but from reports manager Gutierrez selected a rather rough place to stop, much to the discomfort of some of his crew.

Sweet potaoes, 10 lbs for 25c; white potatoes, 25c pk.; shell beans, 15c qt.; spinach, 30c pk.; marrow squash, 5c lb; bunch beets, 2 for 15c; bunch carrots, 2 for 15c; parsnips, 2 lbs for 15c; ripe tomatoes, 2 lbs for 15c; green tomatoes, 5c lb; hot peppers, 10c lb; celery, 15c; cauliflower, 20 to 35c; button onions, 25c qt.; cucumbers 2 for 15c; bananas, 35c doz.; Tokay grapes, 2 lbs for 35c; apples. 5c lb, at Blaisdell's Market, Tel. 1271.

### NEWSY PARAGRAPHS

Anna M. Phillips, shampooing, scalp treatments. Tel. Mystic 1405-M.*

Dressmaking of all kinds, evening gowns a specialty. M. Bellows, White's Building, Room 4. au25-4t*

Mr. A. S. Kelley has sold 66,000 sq. ft. of land on Collins road, Waban, to Francis R. Southwick, who will erect single houses on it.

Miss Sadie F. Bowser will receive a limited number of piano pupils at her home 10a Winthrop street, Tuesday afternoons. *

Don't forget we carry the choicest flowers in season, floral designs our specialty. Sweetheart Flower Shop, 532 Main street, Winchester 1380.

Smart Gowns and Waist made to order. Expert remodeling. Miss Alston, 12 West street, Boston, Bigelow Kennard Bldg., Room 712, Tel. Dewey 1795-M. s1-8t*

The celebrated Savir Coal Devices for Kitchen Range, Hot Air, Steam or Hot Water Heaters will save 30% to 50% of coal bill. Call E. O. Hatch, Winchester 597-R. s1-tf

Mr. Niles Engstrom of the Parkway, who passed the summer at Pittsfield, will enter the employ of the Goodyear Sales Co., of Springfield. In February he plans to enter Syracuse University.

Have your piano put in tune and repair for the fall and winter months by Ernest L. Thornquist. Organist at First Methodist Episcopal Church, Medford. Tel. Reading 914-W or Butterworth's Jewelry store, Win. 1427-M. s8-4t*

Saving devices really save coal. Thousands in use on kitchen ranges, hot air, steam or hot water heaters. Simple in construction. Nothing to get out of order, 30% to 50% saved. Call E. O. Hatch, Win. 597-R. s1-tf

Mr. Herbert Wadsworth, real estate and insurance, has issued a very convenient and useful chart telling how to scientifically estimate the present cost of rebuilding your home or buildings if destroyed by fire.

At the wedding of Miss Beatrice Joy and Mr. Donald Kingman Packard, at Roxbury last Thursday, the bride was given in marriage by her brother, Mr. John Henry Joy of Glen road. Mrs. John Henry Joy was matron of honor.

It is reported that Mr. Albert M. Chandler of Lakeview road has purchased an estate in Newton and will move there shortly. Mr. Chandler, who has taken an important part in town affairs, is a member of the School Building Committee.

Mr. Harry A. Wheeler and Mr. Maynard E. Wheeler moved from their home on Cliff street this week. They will make their home for the winter in Boston and are undecided regarding their future residence. Mr. Gordon Wheeler will room this winter at the Tech fraternity house.

Fancy brisket corn beef, 28c; thick end rib corn beef, 25c; fresh ground hamburg steak, 20c; short cuts rump steak, 65c; sirloin steak, 50c; rib roast beef, 20 to 35c; sirloin roast, 40c; face rump, 35c; fresh killed broilers, 45c; fresh killed fowl, 40c; short legs best lamb, 40c, flank corn beef, 10c, at Blaisdell's Market, Tel. 1271.


## INSURANCE of Every Description

(Ask for Property Valuation Chart)

TO LET FOR WINTER—7-room house, furnished, central location.

RENTAL WANTED—By couple, small unfurnished house with garage, $100-$125.

FOR SALE (WEST SIDE)—New Colonial 7-room house, central location, large lot.

**HERBERT WADSWORTH**

LANE BUILDING

Telephone Winchester 291



**FOR RENT**

FIRST-CLASS STORAGE space for household furniture, in Brown Block, in Winchester Centre. Clean, light room at very reasonable terms.

**THOMAS H. BARRETT**

Real Estate Insurance

546 MAIN STREET, WINCHESTER

Tel. Win. 357-M or 579-M



**WEDGEMERE**

White colonial house and single garage, both with slate roofs. House has large living room with fireplace, panelled dining room, modern kitchen, screened and glassed piazza. Second floor has four bed rooms, tile bath and shower and large screened sleeping porch. Two bed rooms and bath on third floor; over 15,000 sq. ft. of land; three minutes to depot. Price $17,500.

A. MILES HOLBROOK WINCHESTER, MASS.

Telephone Winchester 1250 28 Church Street Res. 1058-J



## W. H. S.

# Chemistry Coats

ALL SIZES

# Ladies' Sweaters

ARMSTRONG MAKE

# New Yard Goods

CHAMBRAYS, GINGHAMS, PERCALES, CRETONNES, FRUIT OF THE LOOM, FLANNELETTE, AND LINEN CRASH

## Eider Down Bath Robes

PINK—BLUE—GRAY

**FRANKLIN E. BARNES & CO.**

LEGAL STAMPS TEL. 272-M



## *An Experiment*

FOR TWO SUNDAYS—SEPT. 17 AND SEPT. 24

## DINNER WILL BE SERVED

Between 1:30 and 2:30 P. M. at the

**MISTRESS MARY TEA GARDEN**

Orders for dinner must be in by 7 P. M. the Saturday preceding each Sunday.

If this experiment is successful, Mistress Mary will continue to serve a dinner each Sunday until the Garden is closed for the season.

Sunday night supper will be continued as usual.

**MISTRESS MARY TEA GARDEN**

Cambridge and Wildwood Streets Tel. Win. 985-W

s15-2t



## Brand New Cretonnes

New Patterns

New Colorings

Better Prices

OLD BLUE AND GREEN DENIMS

## Week-End Specials

A splendid Turkish Wash Cloth ..... 5c

36-inch Unbleached Turkish Towels, first quality, each 19c

Good quality Sash Curtains, per pair ..... 29c

Boys' all-wool heavy Slip-ons, navy, green or heather for ..... $3.50

**G. RAYMOND BANCROFT**

TEL. WINCHESTER 671-W 7 MT. VERNON STREET

PUBLIC LIBRARY,
WINCHESTER, MASS.

# THE WINCHESTER STAR.

VOL XLII. NO. 12 WINCHESTER, MASS., FRIDAY, SEPTEMBER 29, 1922 PRICE SEVEN CENTS

## THE SCHOOL SITUATION

### Statement from Mr. Carpenter of the School Committee

To the Editor of the Star:

The letter signed by Messrs. Jackson, Smith and Greene, evidently written under the belief that the school committee has done a gross injustice in changing the district lines and at the same time betraying such a total misunderstanding of the situation, suggests that another effort should be made to get the real facts before them.

I wish to present to these gentlemen, and to those they represent, the facts as they appear to me, and ask them to consider the solution of the problem from the view-point of what is best for all the children of Winchester.

I am not now speaking for the School Committee but solely as an individual who regrets, as we all do, that any citizen or body of citizens should feel that his or their children are being treated unfairly.

Let me now present the problem which we had to solve.

During the school year which ended last June, the number of pupils at the Washington school was so large that it became necessary both to employ an additional teacher and to use the halls for study and recitation. Such a condition is bad for the children—both educationally and physically. Certainly some of the parents thought so, because we received complaints about the over-crowding of the Washington School.

Furthermore we were faced with the knowledge that the State Fire Warden could at any moment forbid the use of the halls for any purpose except for the one purpose for which halls are intended. It is obvious that hazards arising from fire are much increased when halls are partially filled with desks and chairs.

What, under such circumstances, should a school committee do? The answer is plain. They must cut down the number of pupils by sending some elsewhere.

What pupils would they send elsewhere? The answer is equally plain. Those who are nearest to some other school. And who were nearest to another school? The children living to the south of the Washington. For those children the Chapin is for all practical purposes as easily accessible as the Washington.

So I favored redistricting the Town for the purpose primarily of relieving the over-crowding at the Washington. The children living on Harvard and Irving streets on the southerly outskirts of what was then the Washington district were selected solely and necessarily because of their geographical location to go to the Chapin School. No one of us had the least idea that any one would object to the transfer. And when the storm did burst a few weeks ago, no one was more surprised than the school committee.

I do not myself clearly understand even now the real source of the objection made by Mr. Jackson. Certainly no one can acquire a vested right to have his children go to a particular school. The growth or decline of population in this district or in that compels readjustments each year.

I dislike to think that Mr. Jackson and those whom he represents object to sending their children to the Chapin because the majority of the children there are of foreign parentage. If this is the root of the objection—and there are indications that it is—then it is Mr. Jackson and his friends who are raising the race issue, not the School Committee.

The School Committee have this year brought the sixth grade Chapin children to the Prince, where they form one sixth grade with Wyman and Rumford pupils.

I wonder what Mr. Jackson would say; I wonder what the Town would say if objection being made by parents in the Wyman or Rumford districts to having Chapin children at the Prince, the School Committee should send the Chapin children away?

No, I don't wonder, I know what the Town would say. No such objection has been made or ever will be, and no School Committee in Winchester will ever discriminate in favor of one child or against another.

If a School Committee, with or without the solicitation of citizens should ever assign children to one school or bar them out of another because of race, creed, wealth or social position, then in truth one might well despair of democracy.

Is not this dangerously near what Mr. Jackson and his friends are asking us to do.

I don't believe that Mr. Jackson really thinks that the committee has discriminated against his race. He simply prefers the Washington school and is using every means to get his desires. But other parents we know of would also like to change schools. They tell the committee so. Some prefer the Mystic to the Gifford, or vice versa.

The only proper course is to act with an eye single to the welfare of all the boys and girls. This I have endeavored to do—and so have my associates.

I am confident that an unprejudiced examination of the situation at the Washington school will conclusively demonstrate that the committee took the only action possible when it limited the number of pupils at the Washington school to the capacity of the four rooms in the building, and that no injustice to Mr. Jackson and his race was either intended or in fact committed.

Dunbar F. Carpenter

Be sure and read the cash sale advertisement of The Winchester Exchange and Tea Room on the back page of this week's Star.

## PARENT-TEACHER ASSOCIATION CONVENTION

Editor of the Star:

Winchester, Mass., Sept. 27, 1922.

The annual convention of the Massachusetts Parent-Teacher Association will be held this year at Gloucester on October 5, 6 and 7. The Wadleigh-Prince Parent-Teacher Association, which is a member of the State organization, will send to the convention the following delegates:

MRS. HORACE W. ASH

| | |
|---|---|
| Mrs. Horace W. Ash | Mrs. Charles I. Lampee |
| Mrs. Wm. E. Bottger | Dr. W. H. Lowell |
| Mrs. Wm. K. Dennison | Mr. Ray. E. Pinkham |
| Mrs. Thomas H. Dumper | Mr. Newton Shultis |
| Mrs. Ch. H. Eastwick | Mr. H. A. Wadleigh |
| Mrs. J. C. Hindse | |

An excellent program has been arranged for the benefit of those who will attend the convention. There will be trips to local points of interest. The convention will be addressed on October 5th by Mrs. E. C. Mason of Winchester, President of the State Association, Mayor Wheeler of Gloucester, Mr. Ernest W. Fellows, Superintendent of Schools of Gloucester, Mrs. Milton P. Higgins, National President, and Dr. C. M. Campbell, President of the Massachusetts Society for Mental Hygiene.

On October 6th there will be reports of officers and group conferences on subjects of interest. In the evening at city hall the school children and citizens of Gloucester will give a pageant representing the growth of the parent-teacher movement. On Saturday October 7, there will be addresses by Mr. Maro S. Brooks, Superintendent of Schools of Medford and Louise Stewart French, Assistant State Supervisor of Physical Education.

The convention will afford inspiration to our delegates who attend. They will no doubt bring back many suggestions which will assist our Winchester Association in promoting cooperation between parents and teachers.

W. L. Parsons,
President Wadleigh-Prince Parent-Teacher Association.

## THE WHY AND WHEREFORE OF THE NEW MASSACHUSETTS DRY ENFORCEMENT CODE

**Title of the Law**

"An Act to carry into Effect, so far as the Commonwealth of Massachusetts is concerned, the Eighteenth Amendment to the Constitution of the United States."

**Purpose**

The manifest purpose of this Act is to harmonize the State and Federal laws relating to intoxicating liquor, and to make possible the effective enforcement of the Eighteenth Amendment.

**Necessity for the Law**

The necessity for such concurrent legislation was so concisely and clearly pointed out by Governor Channing H. Cox in his address to the legislature in January, 1922, that we quote him in full:

"Officials especially charged with the duty of law enforcement report the difficulty of preventing traffic in intoxicating liquors since there is a variance between the Federal and State laws.

"The adoption of the Eighteenth Amendment to the United States Constitution has prohibited the manufacture, sale, or transportation of intoxicating liquors within or into the United States and all territory subject to the jurisdiction thereof for beverage purposes. Federal legislation has been enacted to carry out the provisions of that amendment, and considerations of impelling force require that the laws of Massachusetts be made to conform to the laws of the United States in this respect."

**Why Should the Voters of Massachusetts approve such a Law?**

(1) Because the Eighteenth Amendment is operative in all territory subject to the jurisdiction of the United States, and Massachusetts is a part of the United States.

(2) Because Massachusetts was the eleventh state in order, and the first great industrial state to ratify the Eighteenth Amendment, thus becoming a highly important factor in securing the ratification of the necessary thirty-six states. Ratification by Massachusetts was completed April 2, 1918, or within less than four months after Congress submitted the resolution to the states, by a vote of 145 to 91 in the House of Representatives, and 27 to 12 in the Senate. Massachusetts should keep faith with her sister states and back up her ratification of the amendment with a code to enforce it.

Citizen Allance,
Mrs. H. L. Tibbetts,
Secretary.

## MEET SCHOOL COMMITTEE MONDAY NIGHT

The Board of Selectmen will meet the School Committee on Monday night to select and appoint a member of the latter committee to succeed Mrs. Charles Zueblin, who resigned from the school board last May.

The meeting, of much interest to Winchester residents, is to be held at the Selectmen's rooms at the opening of their regular weekly meeting.

Thus far but one candidate for the vacancy has been put forth, she being Mrs. Maurice C. Tompkins. Mrs. Thompkins has received the support of the Citizens' Committee and has given her consent to accept the office on appointment.

## REV. AND MRS. DEWART LEAVE

Rev. and Mrs. Murray Dewart of this town left this week with their three sons for Baltimore, where Rev. Mr. Dewart is to be in charge of the Cathedral Church. He preached last Sunday at Emmanuel Church in Manchester, spending the day as the guest of Mr. and Mrs. Amory Eliot at their summer home there.

## SCHOOL MATTERS

### Legal Battle Eminent in Fight Over Redistricting

A legal battle appears eminent in the latest school fight, Truant Officer Nathaniel M. Nichols going to Woburn Wednesday to secure summonses for the parents of children living on Irving street who have refused to send their children to the Chapin School after having previously sent them to the Washington School. The parents delare they will fight the case.

Following the situation as it stood last Friday noon when the Star was issued, conferences were held through until Monday between Supt. of Schools Fausey and Chairman of the School Committee, Robert F. Guild, and George Jackson, leader of the parent's committee.

According to report the Superintendent and the Chairman were willing to concede the point of redistricting at this time and allow the children to return to the Washington School. Furthermore, according to report, the officials required that these children attend the Chapin School on Monday and there ask for their transfer.

These conditions were complied with by the parents, it being said that the transfer was refused the children. The School Committee met Monday night and refused to send the children to the Washington School. It is presumed that the Superintendent and Chairman voted to do so and the remainder of the board refused to reconsider their previous action.

When this action became known, the parents of the children became more than ever determined to fight the matter.

Monday morning when the children of Irving street attended the Chapin School there was a fist fight between a little colored girl and an Italian boy. Truant Officer Nathaniel M. Nichols, who was waiting in Lynch's store opposite the school in anticipation of trouble, separated the children. He interviewed the police, suggesting that an officer be in attendance at the school at the noon opening to prevent trouble, and Sergt. McCauley visited the school. He found nothing to do.

Five residents having children who have been redistricted have received court summons, they appearing at Woburn next Tuesday.

Of the original 36 pupils who were included in the controversy, some 22, it is reported, are still out, the parents of the other children being afraid to continue to keep their children out. They have sent their children to the Chapin School under protest.

When the case comes up Tuesday it is expected that Judge Maguire will hold court. He being an old school committeeman, makes the case all the more interesting.

That the protesting residents are to have active support in their legal battle was evinced yesterday morning when announcement was made that the Boston Branch of the National Equal Rights League, meeting on Wednesday evening at the 12th Baptist Church, voted a resolution in their support both morally and financially.

John A. Hagan of Boston, who led the discussion over the removal of the pupils from the Washington School, claimed it was "purely prejudice," according to his best information. He declared the transfer of these pupils was simply making it a private school for which the taxpayers' money was to be used. He termed it undemocratic and said it was due to a spirit of "exclusiveness." He desired the spirit of the thing crushed.

## MR. CHIDLEY TO SPEAK TO HIGH SCHOOL BOYS

Next Sunday morning at the First Congregational Church, Mr. Chidley will give the first of a series of talks on "Things That Make a Man" to high school boys. He will speak on "The Quality of Courage." This is not only for the boys of his own church, but any others who are interested to come.

The evening service will be held in the Church auditorium at 7:30 and will be supported by members of the Boston Symphony Orchestra. Mr. Chidley will speak on "Impressions in England." The musical program is as follows:

| | |
|---|---|
| Cujus Animam | Rossini |
| "God is Everywhere" | Nevin |
| Meditation | Massenet |
| Andantino | Bizet |
| Romance | Faure |
| "O rest in the Lord" from "Elijah" | Mendelssohn |
| Cavatine | Raff |
| The Voice of the Chimes | Luigini |
| "I do not Ask" | Spross |

## MAY SING IN BOSTON

Mr. Richard W. Grant, former supervisor of music in the public schools and now musical director at the Penn State College, writes Winchester friends that he has entered actively upon his new duties. Mr. Grant has under his direction over 200 students who are taking the various courses in music, which include pianoforte, organ, voice, violin, theory, harmony and music appreciation. The Penn State Glee Club is without doubt one of the finest choral organization in the state and it is Mr. Grant's hope that it may be possible to have the organization appear in concert in Boston during its eastern trip next March.

## WINCHESTER HOSPITAL ENVELOPE DAY

Envelopes will be distributed on Thursday, Oct. 7th, throughout the town, and collected on Saturday Oct. 9th. This is the annual "Envelope Day" and the hospital is dependent upon your contributions and it is the desire of the committee that you make your contributions as large as possible this year.

Mrs. Maurice F. Brown
Mrs. Allen Wood
Mrs. Alfred Radley.

## THIRD ANNUAL CONVENTION OF AMERICAN LEGION AUXILIARY

The annual convention of the Massachusetts American Legion Auxilary opened last Thursday evening with an informal banquet at Ford Hall. Mrs. Helen Bishop, department president presided. Among the honor guests were Mrs. Clarence R. Edwards, officers of Women's Relief Corps, and auxiliary military organizations of Massachusetts.

A number of ladies of the local auxiliary who attended the banquet reported a very pleasant and instructive evening.

Friday morning opened the two-days' session of the State Convention in the Augustus Gardner Auditorium of the State House. Mrs. Helen Bishop was unanimously re-elected State President of the Auxiliary. Stirring speeches and pleas in support of the Auxiliary were made by Gen. Edwards, Gov. Cox, Past State Commander James T. Duane of the Legion, Mrs. Lowell Hobart of Ohio, the National President, Mrs. Helen Bishop and Mrs. Clarence Edwards.

Late in November the State Auxilary will hold a bazaar. There will be a booth for Gold Star Mothers and these mothers, whether Auxiliary members or not, are urged to help on this booth. Anyone desiring further information or wishing to donate, call Winchester 955.

Anyone eligible for membership in the American Legion Auxiliary should take advantage of it and aid in such a wonderful cause.

## HOUSE RANSACKED BY THIEVES

Returning from a week's automobile trip Tuesday, Mr. and Mrs. Percival B. Metcalf of Glen road found that their house had been ransacked by thieves. Entrance had been gained by breaking a piazza window.

The exact amount of goods stolen has not yet been determined, but much wearing apparel of both Mr. and Mrs. Metcalf. Several of Mr. Metcalf's masonic jewels and considerable other stuff has been found to have been taken.

The house was thoroughly ransacked from attic to cellar, everything being left in the utmost confusion.

## TO CORRECT WRONG IMPRESSIONS

To the Editor of the Star:

To correct the wrong impressions given by Boston papers of the conditions at the Chapin School I would like to state that no trouble of any kind has come up for settlement except a quarrel of two children in the yard that was immediately settled. The colored and white children are as contented and happy as I have seen them in 20 years and I look for no trouble in the future. The police have had to take no part in settling any dispute of any kind.

Respectfully yours,
Nathaniel M. Nichols,
Attendance Officer of Winchester.

## COAL COMING IN

Winchester is beginning to get a little hard coal, Parker & Lane receiving a car last week and another the first of this week. This firm anticipates receiving further orders at any time now. The Geo. W. Blanchard Co. expects coal in today or tomorrow, and further lots next week.

Dealers state that the price will remain about the same as in the spring. Coal is costing about 50 cents a ton more, but it is anticipated that the freight rate will offset this. The delivery will cost more, the ruling that only small quantities shall be supplied, necessitating additional cost in teaming.

## TWO ACCIDENTS SATURDAY

Saturday afternoon another accident was added to the long list of mishaps which have occurred on Main street during the relaying of the new electric car rails, when a Pierce Arrow truck of the Metropolitan District Commission, driven by James H. McCarthy, collided with a Ford truck of the Geo. B. Blanchard Co. Both autos lost hub caps and the Ford had a sprung axle. Neither driver was injured.

During the evening Mario Masciolli, five years old, residing at 52 Swanton street, was struck by an automobile driven by Jeremiah Dolan of 51 Water street. He was taken at once to the Winchester Hospital where Dr. Sheehy examined him. He found that the boy was not injured.

## BRIDGE PARTY AT COUNTRY CLUB

Mrs. Claude M. Crafts will give a bridge party at the Winchester Country Club, Wednesday afternoon, October 11th. This affair, which promises to be brilliant, is for the benefit of the weekly matinee parties which the Education Committee of the Fortnightly are planning for Winchester High School children. Tea will be served and home salted nuts will be on sale. The party will not be progressive, so that friends who go together can continue to play at the same table throughout the afternoon. Assisting Mrs. Crafts are Mrs. Maurice Brown, Mrs. Sewell Newman and Mrs. Danforth Comins. Tickets may be had from any of these ladies or from Mrs. Crafts.

## IN COURT ON WEDNESDAY

Wednesday Josiah Crocker of Waverley was charged with larceny in a business transaction in Winchester. The case was placed on file on the restitution of $43, the amount involved.

Mr. Harry F. Bouroughs was best man at the Neabows—Davidson wedding at Waban, Wednesday.

## STATEMENT FROM CITIZENS' COMMITTEE

Sept. 27, 1922.

To the Editor of the Star:

The Citizens' Committee will thank you to print in the STAR the following report which it wishes to bring to the attention of the citizens who appointed and instructed the Committee at the mass meeting in the Town Hall last May.

It will be remembered that the Committee was instructed thus:—

To devote its best efforts to secure the reelection of Mr. Thompson as principal of the Winchester High School. To take such steps as it deemed best to assist in establishing relations of the utmost cordiality and confidence throughout the school system and to interpret this instruction as directing them to investigate the Superintendent's relation to the school system.

The action of the School Committee in June brought to an end the efforts of the Citizens' Committee under its first instruction.

The Committee has endeavored without ceasing to carry out the second instruction and desires to report to its constituents the conclusions which it has reached up to this time.

From credible information from many sources, the Committee is convinced that the desired harmony, mutual confidence and enthusiastic cooperation within the School system, as well as upon the part of the people of Winchester, is impossible of attainment under the present administration. The Committee is further convinced that, whatever may be the present Superintendent's ability as an educator, his lack of sympathetic touch with our teachers and citizens precludes all possibility of his success as the executive head of our school system.

The Committee fails to see any immediate prospect of bettering the situation. Judging by the experience gained by conferring with our School Committee last May, it would be futile to further confer with them.

From statements made by the School Committee during the conference just referred to, it is clear that the School Committee considers itself essentially a State body and not subject to the control of its constituency as regards policies of school administration, even were that constituency to make its wishes known through the medium of a duly called Town Meeting. On the other hand, there seems to be no State officer, board or commission to which the School Committee is answerable. In other words, the School Committee is a law unto itself.

In-so-far as the Citizens' Committee has been able to find out, the facts support the position taken by the School Committee. Therefore, there are only two means available for citizens to exercise any control over the administration of their schools. One of these means is through the appropriations of money made at the annual town meeting. To give expression of disapproval of administrative policies by the curtailing of funds for school purposes would be unwarranted and contrary to the best interests of the Town and, therefore, not to be considered. The remaining means of control is through the election upon the School Committee of persons in whom the citizens can repose confidence and who will be mindful of the wishes of their constituents. In-as-much as it requires two consecutive annual town meetings to change a majority of any School Committee, this remedy is remote and necessitates both patient waiting and a good memory.

Certain municipalities of the Commonwealth enjoy a provision whereby elected public officers are subject to recall. No such opportunity is now available to the citizens of Winchester and to bring it about would require proceedings extending into the legislative chambers of the State.

In the foregoing paragraphs, the Citizens' Committee has endeavored to acquaint its constituents with the situation as it appears at this time. The Committee is still functioning in line with its instructions and will report further at a later date.

The Citizens' Committee,
Mrs. Lora A. Bond, Chairman.
R. C. Strawbridge, Secretary.
Winchester, Mass.

(Forwarded to the Star for publication therein according to the Committee's instructions by M. P. Stevens).

## HOLLIS STREET THEATRE

When Sam H. Harris sends out an attraction from New York, he generally makes it one well worth seeing. "Nice People," the comedy in which he presented his young star, Francine Larrimore, at the Hollis Street Theatre last Monday night was no exception to that rule. It was one of the most delightful comedies that has been presented in Boston for some time. And as for the star—well, she is one of the daintiest, brightest little comediennes that Boston has seen in a generation.

"Nice People" is written in her best vein and is an arraignment of the carelessness of Nice People, who allow their daughters to smoke, drink cocktails and dance all night in cabarets without chaperones. It depicts the adventures of one Teddy Gloucester, the daughter of a rich man, who is the leader of her set and deems herself quite powerful enough to defy all the old rules of propriety. She, with a male companion, takes a night ride into the country and reaches the country home of the Gloucesters in time to escape a terrific storm which compels them to remain in the house all night. Scandal becomes active. Teddy sees her blunder, but finally triumphs with the aid of a good friend. Miss Larrimore's supporting company is an excellent one, every member of it being selected with reference to his or her fitness for the character assigned. The scenic and other stage appointments are unusually fine.

Mr. and Mrs. W. E. Marshall moved yesterday from Cliff street to Ridgefield road.

## COMING EVENTS

Sept. 30, Saturday. Winchester Country Club: Medal play.

Sept. 30, Saturday evening. Dance at Winchester Boat Club.

Oct. 5, Thursday 10-4. The Woman's League under the auspices of the Social Service Department will hold its sewing meeting in the chapel of the First Baptist Church. Basket lunch with coffee at 12:30.

Oct. 5, Thursday. All day meeting of Western Missionary Society in First Congregational Church. Luncheon at 12:15. All ladies cordially invited.

October 9, Monday 3 P. M. An afternoon on Dante, under the auspices of the Literature Committee of the Fortnightly; Mr. Vincent Ravi Booth speaker, at the home of Mrs. William I. Palmer, Myopia Road.

Oct. 10, Tuesday. Rummage Sale for Vassar College Endowment Fund in hall over Main St., A. P. store.

Oct. 17, Tuesday. Free public lecture on Christian Science, Town Hall at 8 o'clock.

Oct. 24, Tuesday. Educational mass meeting in Town Hall, auspices Winchester Republican Women. Prominent speakers will discuss all offices to be filled in comming election.

Oct. 30, Monday 2 p. m. Bridge party, Town Hall, under auspices of Room, Social and Hospitality Committees of The Fortnightly. tf

Oct. 31, Tuesday evening. Lecture in Town Hall at 8 o'clock by Dr. S. Parks Cadman under auspices of the Florence Crittenden League. s29-5t

## NEWSY PARAGRAPHS

Miss Dorothy Daley and Miss Armelle Belichon have returned from a delightful vacation spent at Harwichport, Mass.

Miss Jennie Johnson of Wilson street, entertained the nurses of the Winchester Hospital at her home on Thursday evening.

Mr. C. N. Eaton (Jack) who was operated upon last week at the Winchester Hospital for appendicitis is recovering satisfactorily.

Dr. Mabelle G. Little of Somerville is attending Dr. Manning's practice while he is at the Convention of the E. R. A. in Chicago.

At the C. D. of A. whist, held last Thursday evening, Miss Sarah Quigley won first prize, Miss Kate McCue of Woburn second and Miss Annie Dowd third.

General Supt. W. R. Mooney of the Boston & Maine Railroad is confined to his home on Francis circuit by sickness. His condition, due to the strain of over-work, is reported as improving.

When cranking the 5-ton truck of the Highway Department last week, Frank Langford suffered a broken arm last Friday morning. He was treated at the Winchester Hospital and later taken to his home.

Mr. Herbert F. Wallace of Lawson road, associated with the General Electric Co., is vice chairman of the general convention committee for the 16th annual convention of the Illuminating Engineering Society, held in Boston this week.

Edward Perry was in charge of the annual dance of the employees of the Winchester Laundries, Inc., held Thursday night in Waterfield Hall. During the evening eccentric dances were given by Ormsby Court. The affair was a decided success.

Dr. Ralph Manning is in Chicago to address the International Society of Electronic Medicine this week. Dr. Manning was the first Practitioner of Electronic Medicine in New England he expects to meet, Dr. Abrams of San Francisco, who will hold a clinic there.

Mrs. William E. McDonald of Hill street has been entertaining this week Dr. and Mrs. Milton J. Quinn (Miss Margaret Cullen). They return to Brooklyn, N. Y., tomorrow, where Dr. Quinn is stationed at the Marine Hospital.

Another bicycle was stolen in Winchester Monday when a Harley-Davidson wheel was taken from the residence of Mr. T. I. Freeburn on Cabot street.

Fresh killed chickens, 45c lb.; fresh killed fowl, 40c lb.; sugar cured hams, whole or half, 32c lb.; Deerfoot sausage, 40c; salt pork, 18c; beef liver, 14c lb.; face rump, 35c lb.; leg lamb, 40c lb.; fores lamb, 25c lb.; boneless pot roast, 25c lb.; smoked shoulders, 18c lb.; fresh pork shoulders, 20c lb.; fresh pork sausage, 25c lb. At Blaisdell's Market, tel. 1271.

There was a good attendance of masons at the Masonic Home at Charleton Saturday when Mystic Valley Lodge worked the second degree. Nearly 50 members and friends attended and enjoyed the beautiful drive and hospitality of the Home.

It is reported that the Colonial Motor Co., is negotiating for the purchase of the old spindle factory on Main street near Cross street. According to stated plans, the company will assembly the Colonial car there.

The condition of Mr. John A. Murray of the Mills Store, who has been ill at the hospital several weeks, remains about the same. One serious operation has been performed and another is imminent.

**NOTICE**

**Return your STAR to your HOME ADDRESS after your vacation. Unless you order it home, it continues to go to your summer address. NOTIFY THIS OFFICE OF YOUR RETURN HOME.**

## WINCHESTER SAVINGS BANK

**26 Mt. Vernon Street**

Incorporated 1871

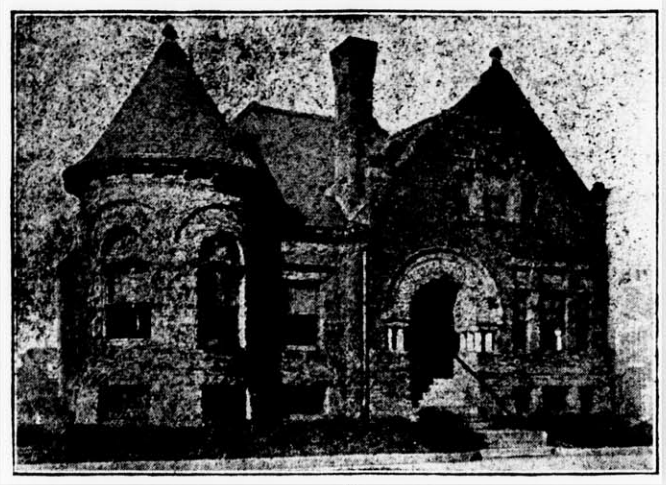

Deposits Over $2,000,000

This Bank is a Mutual Savings Bank incorporated under the laws of the Commonwealth of Massachusetts and is operated solely for the benefit of its depositors.

Deposits draw interest from the third Wednesday of each month.
We will be pleased to have you open an account with us.

Business Hours—8 A. M. to 3 P. M. Saturdays—8 A. M. to 12 M.; 6 to 8:30 P. M.

HARRY C. SANBORN, President WILLIAM E. PRIEST, Treasurer

——Telephone Winchester 30——


### CHIEF McINTOSH A BEARER

Chief of Police William R. McIntosh was one of the six police chiefs who acted as pall bearers at the funeral of Judge Edward F. Johnson at Woburn, Tuesday afternoon. The members of the Winchester police department, except such officers as were on day duty, attended the service in a body in charge of Sergeants Thomas F. McCauley and John A. Harrold, and in company with other officers escorted the remains as a guard of honor.

Judge Johnson was chief justice of the fourth district court of Woburn and the first Mayor when Woburn became a city in 1889. In addition to Chief McIntosh of this town, the pall bearers included chief Charles R. McCauley of Woburn, chief Jeremiah Cullinane of Reading, chief Walter Hill of Wilmington, chief Sumner Green of Stoneham and chief Thomas Crosswell of North Reading.

Among the many intimate friends and mourners of note at the services were former Judge George S. Littlefield of the fourth district court and Judge Curtis W. Nash of the same court.

### LAUNDRY ASSOCIATION ELECTS OFFICERS

The following officers have been elected by the Winchester Laundries Mutual Benefit Association to serve for the coming year:

President, T. V. Desmond; vice president, James Hammond; secretary, Alice Fenton; treasurer, Ethel E. Jewett; board of directors, Winchester Branch, 1st floor Albert Doucette; 2nd floor, Nellie Doherty; 3rd floor, Claude Elden; 4th floor, Grace Ross; F. F. W. Dept., Helen Lynch; C. & D. Dept., M. C. Ambrose; mechanical, F. Wildberger; office, Hilda Johnson; administrative com., R. C. Wallace; production com., John Meade.

Waltham Branch, C. & D. Dept., H. Pollock; office, Reta Hodgkins; 1st floor, Clara Gauthier; 2nd floor, Ethel Cressey; 3rd floor, James DeLuca.

Lowell Branch, Ralph Smith, Wilfred Perry.

Management, P. A. Anderson.

### LECTURE BY DR. VINCENT RAVI BOOTH

Dr. Booth will give an address on "The Message of Dante to the Modern World" at the home of Mrs. Wm. I. Palmer on Monday, October 9 at 3 P. M.

Tickets $1.00. The number of tickets is limited to one hundred and fifty because of seating space. Tickets may be obtained from the Literature Committee of The Fortnightly or from the Winchester Exchange.

### BOY SCOUT NOTES

The annual bicycle hike to Salem will start Saturday, Sept. 30 at 12:30 from the corner of Highland avenue and Mr. Vernon street, all scouts are invited. Wear uniform.

The Scouts have bought the log cabin built by former Scout Commissioner Marsh and it will be erected at Camp Gleason at once.

Miss Dorothy Phipps of Cabot street is registered at the Crawford House, White Mountains, with friends.

### ORIGIN AND HISTORY OF OUR POSTAL SYSTEM

(Continued)

The beginning of the present highly organized postal systems of the world are to be found in the lines of couriers which rulers established for the prompt transmission of decrees and other messages connected with government affairs.

The earliest known system was that established in 559 B. C. by Cyrus the Elder, King of Persia, who maintained relays of mounted men at fixed stations, ready at a moment's notice to forward King's messages from post to post.

Establishments of this kind existed among the Romans in the time of Augustus, B. C. 31, and a postal system was fully developed in connection with the great military roads, but like the Persian, the Roman system of posts existed for the use of the State alone; letters were not carried for private individuals.

Charlemagne established a postal system in France in 807 A. D. But the first actual letter-post for commercial purposes appears to have originated in the House towns early in the twelfth century, and a century later on, the University of Paris established an efficient postal system which continued till the beginning of the eighteenth century.

(To be continued)

### IMPORTANT NOTICE

**Mail Slot or Receptable Required:**

Washington, August 25, 1922.

"On account of delays caused to carriers at dwelling houses where no door-slot or mail receptacle is provided, and the fact that a large majority of dwellings are thus equipped already, it seems timely, within a reasonable period, to require all who are to receive mail by street carriers at their dwellings to provide such accommodations, the expense of same being small. Postmasters are therefore thus instructed.

It is not the Department's desire, of course, that any shall be deprived of delivery by this requirement, but rather it is earnestly hoped that all will see the reasonableness of it and its advantage to themselves as well as to the carriers. But if it finally becomes necessary mail delivery will be discontinued where no door-slots (preferably) or mail receptacles are provided."

In accordance with instructions this notice is published for your benefit, and with the hope of your early cooperation.

G. H. Lochman,
Acting Postmaster.

### CHURCH OF EPIPHANY

Rev. J. Thayer Addison who will have charge of the service at the church on Sunday morning is the son of Rev. Charles Morris Addison, who had charge of the mission when the Parish of the Epiphany was started. He is at present professor of Religion and Missions at Cambridge Theological School and has just returned from China.

Miss Eleanor Phipps of Cabot street has returned to Junior Bradford, where she is a senior.

### ENGAGEMENT ANNOUNCED

Mr. and Mrs. Carl B. Johnson announce of their daughter Hilda to Mr. Foster K. Baker of Fairhaven, Mass. Miss Johnson is a graduate of Winchester High School, class of 1913.

Mr. Baker is a graduate of M. A. C., class of 1918 and of Harvard Graduate School of Business Administration, class of 1921. He is a son of Mr. and Mrs. Jas. G. Baker, of Fairhaven, Mass. During the war, he was commissioned as lieutenant and Reserve Military Aviator while stationed at Call Field, Texas.

### INJURED ON TURNPIKE

Lester Woodbury of Everett, employed by Edmund C. Sanderson, electrician, of this town, was badly injured Sunday afternoon when he was run down by a car on the Newburyport turnpike. Woodbury was changing a tire on a car owned by Mrs. Annie C. Lyons of Everett. He was struck by a machine operated by Charles Gattis, also of Everett. At the Anna Jaques Hospital, where he was taken after the accident, it was found that he had a compound fracture of one leg and a broken nose. Both automobiles were damaged.

S. W. H. Taylor of Bacon street, representing the Boston Evening Transcript, leaves today to attend the annual convention of the Investment Bankers of America at Del Monte, California. He will return via Yosemite Balley and the Grand Canyon.


**$5**

Will put in an electric floor plug in any room on the first floor of your house.

**E. C. SANDERSON**
THE ELECTRICIAN
TEL. 300
my12-tf



**FOR OVER 40 YEARS**

HALL'S CATARRH MEDICINE has been used successfully in the treatment of Catarrh.

HALL'S CATARRH MEDICINE consists of an Ointment which Quickly Relieves by local application, and the Internal Medicine, a Tonic, which acts through the Blood on the Mucous Surfaces, thus reducing the inflammation.

Sold by all druggists.
F. J. Cheney & Co., Toledo, Ohio.


### MEN'S RETREAT

The Reverend Father Camillus, C. P., one of the Passionist Order's foremost pulpit orators, pleased the men of St. Mary's Parish last week with his masterly discourses on salient Catholic topics. The staunch catholic manhood of St. Mary's as well as many non-catholics attended. The conferences each evening at 8 o'clock and in the early morning at 5:30. The faithful proved their devotion and sincerity by attendance at Holy Mass.

The Retreat opened on Sunday, September 17th with the splendid sermon, "The Problem of Life." Prof. Illingworth of the Holy Cross Cathedral, Boston, presided at the organ; he was ably assisted by St. Mary's Holy Name choir. Throughout the week such soloists as Archie O'Connell, John O'Leary, John Halliday, George LeDue, Charles Gallagher, and Emmet Kelly, rendered vocal selections and Miss M. K. Merritt assisted at the organ, while Fr. Camillus' course included such subjects as "Sin", "Evil Influences," "Home," "God as Master," "God's Mercy", and "Perseverance." At the closing exercises last Sunday evening many new members were received into the Holy Name Society, the Papal Blessing bestowed and benediction of the Most Blessed Sacrament given by the Rev. N. J. Merritt, Pastor, as celebrant, assisted by Fathers Fitzgibbons and Quigley.

### FORMER WINCHESTER BOY APPOINTED

A former Winchester boy, Willard G. Holt, has been appointed postmaster at Epping, N. H. Mr. Holt, the son of the late Henry C. and Mrs. Elizabeth Holt of this town, moved with his mother from Winchester to Epping about ten years ago. He was born here and is well known to Winchester people.

During his life here he resided with his parents on Cliff street. His father was a well known architect. Recently he has been associated with his brother, Henry C. Holt, who has the Reo automobile agency at Woburn.

He is one of the youngest postmasters in the country, being 25 years of age. He takes over the office October 1st.

The best Dutch bulbs—paper white narcissus, Von Sion narcissus, Trumpet Major narcissus and hyacinths, at Geo. F. Arnold & Son's, Florists. We do not handle California bulbs. s29-2t

Among the boys enrolled in Huntington School, a preparatory school for boys, on Huntington avenue, Back Bay, which began its fall term Sept. 26th, are several boys from Winchester and vicinity. Included among them are Richard G. Dow, 275 Main street; Ralph T. Perkins, 10 Crescent road, and Edmond Rondina, 121 Highland avenue.


**Grace Gatchell**

*Member of Faculty of Faelton Pianoforte School*

In Winchester, Thursdays, beginning
SEPTEMBER 14th
Young children taught in classes as well as privately.

For terms address
Faelten Pianoforte School
s8-4t



LINSCOTT REO CARS

Reo is not a Wall Street automobile—For eighteen years the same seven factory executives have directed its policy of making money by making a good car—Not QUANTITY but QUALITY is the source of Reo success.

**R. W. LINSCOTT**
REO Sales and Service
312 Main Street, Woburn
TEL. WOBURN 3



## ACCIDENT INSURANCE

We issue a Life Indemnity Accident Contract giving 50% larger benefits for loss of life or sight or for dismemberment without extra cost.

In addition to fixed amounts for death, dismemberment or loss of sight, it provides weekly indemnity as long as total disability lasts.

Without extra cost the benefits will be DOUBLED if the accident occurs in any of the following ways:

1. **In a public conveyance, including steps, platform or running board of railyay or street railway cars or while boarding or alighting therefrom.**
2. In a passenger elevator.
3. In a burning building.
4. By explosion of a steam boiler.
5. By a stroke of lightning.
6. By a cyclone or tornado.
7. By collapse of a building.

For each $1,500 of the principal sum the cost per year will be:
Ages 18 to 64 years inclusive

| | |
|---|---|
| SELECT RISKS | $5.00 |
| PREFERRED RISKS | 6.00 |
| SELECTED ORDINARY RISKS | 8.50 |

For further particulars, apply to

**Dewick & Flanders**
INSURANCE
Tel. Main 7530 100 Milk Street, Boston, Mass.



DANIEL KELLEY, Pres. D. W. HAWES, Treas.

## KELLEY & HAWES CO.

**Start Your Express Shipments RIGHT!**

**PACKED MARKED RIGHT**

**Shipments started right are half way there**

FURNITURE PACKING, MOVING AND STORAGE

Telephone 35 or 174 **KELLEY & HAWES CO.** Winchester Mass.



## DRUMMOND'S MARKET

543 MAIN STREET
WINCHESTER

FREE AUTO DELIVERY Tel. 899 and 1064 Winchester

**SPECIALS FOR SATURDAY**

| | |
|---|---|
| SPRING CHICKEN, 4-lb. average, special, lb | 39c |
| CHOICE VEAL, to roast, lb | 35c |
| FACE RUMP ROAST, steer beef, lb | 35c |
| FRESH KILLED BROILERS, lb | 40c |
| TOP ROUND STEAK, steer beef, lb | 48c |
| SHOULDER ROAST BEEF, steer beef, lb | 30c, 35c |



## RANDALL'S

**WEEK END SPECIALS**

**CANDY**

Molasses Cocoanut Taffy 29c lb
Assorted Jack Straws 39c lb

**ICE CREAM**

Caramallow Grapenut
**SHERBET**
Orange Raspberry

*Look for this space Every Week for our Week End Specials*

**Telephone 515**

**DELIVERIES**

Week-day orders must be in before 11 a. m. and 4 p. m.
Sundays before 11 a. m.—no afternoon delivery



**AT ALL TIMES**

the housekeeper can find a choice lot of

**FISH**

here. We carry all kinds which are worthy of a place on your table. Their condition is perfect, fresh, sweet and fine flavored.

Prices are kept down to the lowest notch consistent with good quality.

**PEOPLE'S FISH MARKET**
Winchester 266
s15-4t



## Brazing-Welding-Carbon Burning

NOBLES' POLISH
STOP LIGHT SIGNALS
BRAKE LINING
SPARK PLUGS
OILS AND GREASES
IGNITION CABLES AND PARTS
MAZDA LAMPS—ALL C. P.
FAN BELTS AND HOSE

**KIMBALL & EARL**
AUTOMOBILE MACHINISTS
EVERYTHING FROM STARTING CRANK TO TAIL LIGHT
Authorized Franklin Service——Agents for Quaker State Oil
Official Focusing Station
751 MAIN STREET WINCHESTER, MASS.
Telephone 1365



## SEPTEMBER

**Send your Curtains and Blankets NOW**

Your curtains and blankets can be taken and delivered to you fresh, clean, and wholesome—all ready for your use long before many of our people get ready to send theirs.

Why not telephone us today to have us call for your curtains and blankets?

**The Winchester Laundries. Inc.**



## KNIGHT'S PHARMACY

TOILET ARTICLES
OF REFINEMENT

WINCHESTER SQUARE WEST, AT CHURCH STREET

**ARLINGTON STORAGE**
*HOUSEHOLD GOODS ONLY*
Fire-Proof Insect-Proof
Expert Packers and Movers
*Tel. Arlington 1410*
mh3tf

**FRANK L. MARA**
*HOUSE PAINTER*
and
*INTERIOR DECORATOR*
Interior Work a Specialty
*Personal Supervision of All Work*
SHOP, PARK ST.—TEL. 602-J

**D. F. DINEEN**
**Plumbing and Heating**
All Orders given prompt attention. Prices right. Work Guaranteed
41 Irving St. Tel. 1211-M

**ANDREW SCHLEHUBER, Inc.**
MEMBER OF ASSOCIATION OF ARMY-NAVY STORES
N. L Merrill, Pres.
C. G. McGlone, Treas.
CATERERS AND CONFECTIONERS
Banquets, Private House Teas, Weddings and Dinner Parties a Specialty. Service to all parts of Massachusetts.
Tel. Lynn 4305, 4306
153 BROAD STREET, LYNN
f11-tf

**C. FEINBERG**
**JUNK DEALER**
Rags, Bottles, Rubbers, Old Iron and all kinds of Metals and Paper Stock, Automobile Tires Rubber Hose, Books and Magazines. Send me a postal and I wil call.
44 Middlesex Street Winchester
Tel. 504-R Winchester dec13.tf

**300**
**THATS MY TELEPHONE**
**SANDERSON**
**ELECTRICIAN**

WILLIAMSON & BLAKE
**MASONS**
Plaster, Brick & Cement Work
Repairing of All Kinds
627 MAIN ST., WOBURN MASS.
Tel Woburn 460-W or 791-W.

**M. J. FOLEY**
**AMERICAN JUNK DEALER**
Highest Prices Paid for Newspapers, Book Stock, Rags, Bottles, Metals, Rubbers, Auto Tires and Rubber Hose
7 Middlesex St., Winchester, Mass.
Tel. Winchester 1047-W
Second Hand Furniture Bought and Sold

**THOMAS QUIGLEY, Jr.**
TEAMSTER, CONTRACTOR and STONE MASON
PAVING, FLOORING, ROOFING
In Artificial Stone, Asphalt and All Concrete Products
Sidewalks, Driveways, Curbing, Steps, Etc.
Floors for Cellars, Stables, Factories and War Houses
—ESTIMATES FURNISHED—
18 LAKE STREET

TALKING MACHINES REPAIRED
**HERBERT B. KELLOG**
34 CLEVELAND STREET
ARLINGTON, MASS.
Tel. 881-W my18tf

**NEWTON A. KNAPP & CO**
*Insurance Agency*
137 Milk Street BOSTON Tel. Main 5244
8 Chestnut Stree WINCHESTER Tel. 1294

**The Edison District Manager**
Mr. F. E. Randall is our District Manager for Woburn, Winchester, Burlington and Stoneham.
Telephone: Woburn 233 or 1140, Winchester 1251 or 1260.
Mr. Randall is the Company's executive representative and will gladly give his personal attention to any unusual conditions if you will call him.
*The Edison Electric Illuminating Company of Boston*

**NOTARY PUBLIC**
**JUSTICE OF THE PEACE**
T. PRICE WILSON
Star Office

## BOWLING BEGINS

### Calumet Tournament Starts Monday Night

The Calumet bowling tournament opens Monday night, the following teams playing through the week as noted:

| Alleys | A-B | C-D | E-F |
|---|---|---|---|
| Monday, Oct. 2 | 1 vs 11 | 3 vs 13 | 4 vs 14 |
| Tuesday, Oct. 3 | 2 vs 12 | 5 vs 15 | 6 vs 16 |
| Wednesday, Oct. 4 | 7 vs 17 | 8 vs 18 | 9 vs 19 |
| Thursday, Oct. 5 | 10 vs 20 | 21 vs 22 | 1 vs 12 |
| Friday, Oct. 6 | 3 vs 14 | 4 vs 15 | 2 vs 13 |

The new schedules will be in the hands of the bowlers the first of the week, the dates and make-up of teams being compiled by the bowling committee last evening. The committee in charge of this year's bowling promise the most interesting tournament in years for the 22 teams, comprising 110 men, who will take part.

This year's tournament has one of the largest entries in recent years, the schedule carrying through to the 23d of March. The usual arrangement has been made whereby the eleventh teams standing the lowest in the list will provide a dinner for the eleven highest. At this dinner, which will be served at the club at the close of the tournament, the prize winners will be announced and the prizes awarded.

This year's bowling committee is composed of Barton K. Stephenson, chairman; James J. Heaton, secretary; William Adriance, Marshall K. Berry and Arthur E. Sanford.

In addition to the usual 8 prizes, four additional prizes are to be awarded this year. The list of prizes is as follows:

1st—Team having largest number of points.
2d—Team having second largest number of points.
3d—Team having third largest number of points.
4th—Team having fourth largest number of points.
5th—Highest individual average without handicap in scheduled tournament.
6th—Highest individual average with handicap in class A.
7th—Highest individual average with handicap in class B.
8th—Highest individual average with handicap in class C.
9th—Highest single string without handicap.
10th—Highest single string with handicap.
11th—Highest three strings without handicap.
12th—Highest three strings with handicap.

The class A bowlers are those rated from 86 to scratch; class B those rated 80 to 85 inclusive; class C, those rated under 80.

The bowlers are to be re-rated after the 7th and 14th matches.

Following are the ratings and composition of the various teams entered in the tournament:

| | |
|---|---|
| **Team 1** | |
| E. B. Goldsmith | 94 |
| F. H. Higgins | 98 |
| Russell Symmes | 86 |
| J. T. Salyer | 93 |
| H. L. Pilkington | 85 |
| | 456 |
| **Team 2** | |
| M. K. Berry, c | 97 |
| B. K. Stephenson | 94 |
| J. H. Taylor | 89 |
| A. E. Sanford | 94 |
| D. E. McIntire | 80 |
| | 452 |
| Handicap | 2 |
| **Team 3** | |
| G. Purton, Capt. | 94 |
| G. W. Purrington | 87 |
| W. E. Purrington | 82 |
| R. L. Purrington | 89 |
| N. W. Purrington | 93 |
| | 445 |
| Handicap | 11 |
| **Team 4** | |
| W. Blanchard, c | 88 |
| R. E. Demarest | 85 |
| H. J. Saabye | 85 |
| H. G. Etheridge | 91 |
| A. S. Snow | 86 |
| | 435 |
| Handicap | 21 |
| **Team 5** | |
| S. E. Newman, c | 96 |
| C. E. Barrett | 80 |
| J. E. Corey | 88 |
| J. A. Caldwell | 82 |
| W. T. Carleton | 81 |
| | 427 |
| Handicap | 29 |
| **Team 6** | |
| C. A. Lane, c | 91 |
| H. S. Richardson | 84 |
| T. P. Wilson | 84 |
| F. L. Waldmyer | 88 |
| H. W. Stratton | 80 |
| | 427 |
| Handicap | 29 |
| **Team 7** | |
| W. D. Eaton, c | 83 |
| A. G. Barr | 82 |
| C. M. Crafts | 84 |
| J. A. Dolben | 91 |
| S. E. Perkins | 79 |
| | 419 |
| Handicap | 37 |
| **Team 8** | |
| W. J. Brown, c | 85 |
| J. A. Downs | 84 |
| A. H. Hildreth | 86 |
| E. W. Metcalf | 81 |
| C. W. Tarbell | 82 |
| | 418 |
| Handicap | 38 |
| **Team 9** | |
| H. A. Peterson, c | 86 |
| J. W. Johnson | 85 |
| T. I. Freeburn | 82 |
| H. W. Hildreth | 85 |
| T. A. Barnard | 80 |
| | 418 |
| Handicap | 38 |
| **Team 10** | |
| L. C. Smith, c | 86 |
| Chesley Whitten | 82 |
| T. C. Hurd | 85 |
| Harold Smith | 82 |
| N. K. Morton | 82 |
| | 417 |
| Handicap | 39 |
| **Team 11** | |
| F. A. Parshley, c | 85 |
| G. B. Hayward | 82 |
| F. R. Butterworth | 81 |
| E. R. Keepers | 84 |
| L. J. Ovens | 81 |
| | 413 |
| Handicap | 43 |
| **Team 12** | |
| A. D. Dickson, c | 81 |
| P. A. Goodale | 90 |
| F. A. Adams | 84 |
| J. F. Stackpole | 79 |
| W. S. Fairchild | 78 |
| | 412 |
| Handicap | 44 |
| **Team 13** | |
| R. L. Emery, c | 82 |
| A. B. Seller | 86 |
| H. K. Fitts | 78 |
| Oscar Heidtler | 75 |
| G. T. Davidson | 89 |
| | 410 |
| Handicap | 46 |
| **Team 14** | |
| S. W. H. Taylor, c | 91 |
| G. A. Barron | 77 |
| Edwin Hadley | 74 |
| John Tredennick | 85 |
| A. B. Saunders | 81 |
| | 408 |
| Handicap | 48 |
| **Team 15** | |
| R. M. Sawyer, c | 82 |
| E. B. Badger | 80 |
| J. A. Maddocks | 86 |
| R. W. Armstrong | 79 |
| H. V. Hovey | 78 |
| | 405 |
| Handicap | 51 |
| **Team 16** | |
| J. P. Heaton, c | 86 |
| A. E. Pecker | 81 |
| R. L. Wentworth | 74 |
| A. D. Speedie | 84 |
| R. E. Pinkham | 77 |
| | 402 |
| Handicap | 54 |
| **Team 17** | |
| Wm. Adriance, c | 81 |
| W. I. P. Badger | 82 |
| C. R. Main | 74 |
| K. P. Pond | 78 |
| J. A. Tarbell | 83 |
| | 398 |
| Handicap | 58 |
| **Team 18** | |
| H. E. Crowley, c | 76 |
| Marcus Beebe, Jr. | 85 |
| C. E. Jennings | 73 |
| C. E. Farnham | 80 |
| A. S. Capron | 80 |
| | 394 |
| Handicap | 62 |
| **Team 19** | |
| W. L. Hall, c | 81 |
| J. G. Utterback | 71 |
| F. W. Doving | 80 |
| C. F. Wolfe | 80 |
| W. M. Cox | 80 |
| | 392 |
| Handicap | 64 |
| **Team 20** | |
| R. F. Whitney, c | 77 |
| H. R. Robinson | 80 |
| J. H. Powers | 76 |
| W. G. Emerson | 84 |
| D. J. Kelley | 74 |
| | 391 |
| Handicap | 65 |
| **Team 21** | |
| A. W. Pitman, c | 84 |
| W. E. Chamberlain | 66 |
| Arthur Turner | 80 |
| G. H. Sargeant | 85 |
| J. F. Tuttle | 75 |
| | 390 |
| Handicap | 66 |
| **Team 22** | |
| V. P. Clarke, c | 73 |
| R. C. Ackerman | 75 |
| J. R. Smith | 80 |
| J. H. Clarke | 80 |
| J. A. Lombard | 81 |
| | 389 |
| Handicap | 67 |

## COUNTRY CLUB EVENT

Claude M. Crafts and Richard B. Neiley were winners of both gross and net prizes in the four ball, one-quarter added handicap of pair tourney at the Country Club Saturday afternoon. They went around in 75, which with 8 handicap netted them a 67. Four pairs followed in a tie at 72 net.

The scores:

| | | | |
|---|---|---|---|
| C. M. Crafts and R. B. Neiley | 75 | 8 | 67 |
| P. A. Goodale and H. A. Peterson | 79 | 7 | 72 |
| I. S. Hall and S. Gleason | 82 | 10 | 72 |
| P. F. Avery and L. W. Barta | 82 | 10 | 72 |
| S. B. Neiley and T. R. Bateman | 83 | 11 | 72 |
| G. A. Rivinius and D. W. Comins | 85 | 12 | 73 |
| S. T. Hicks and H. M. Sawyer | 85 | 12 | 73 |
| H. M. Stratton and T. I. Freeburn | 86 | 12 | 74 |
| A. B. Saunders and N. H. Seelye | 85 | 9 | 76 |
| C. P. Whorf and W. W. O'Hara | 84 | 7 | 77 |

Be sure and read the cash sale advertisement of The Winchester Exchange and Tea Room on the back page of this week's Star.

## FORTNIGHTLY NOTES

A group of eighteen High School pupils chaperoned by Dr. Mary T. Maynard and Mrs. Emily M. Sheehy, attended the performance of "Dolly Reforming Herself" at the Henry Jewett Repertory Theatre last Tuesday afternoon.

This was the first of the weekly parties to this theatre which the Education Committee of the Fortnightly is planning, with the hope of interesting pupils of our High School in drama of the better sort. Teachers in the English Department select the children to go each week, and it is planned that every student in this department shall be invited to attend at least one matinee during the season.

Children attending these parties are guests of the Education Committee, which chaperones them and provides the tickets to the theatre.

The Educational Committee will carry on a drive and sale of reclaimed toys. Kindly save all of your old toys for this sale. Notice of dates will appear later.

The Literature Committee has planned an enjoyable afternoon at the home of Mrs. William I. Palmer on Monday, October 9. Dr. Vincent Ravi Booth will speak on "The Message of Dante to the Modern World.

A group of songs will be given by Mrs. S. W. Dunham. The net proceeds of the afternoon will be given to the Winchester Hospital.

The Room, Social and Hospitality Committees will hold a bridge party in the Town Hall on Monday October 30, at 2 p. m. The proceeds of this party will go toward the support of the Fortnightly Committee Room. Please reserve this day and come to the party and help to make it a big success.

The Art Committee is pleased to announce that Mrs. Cyrus E. Dallin of Arlington will give the series of lectures under consideration by this committee.

While Mrs. Dallin may shine by the reflected light of her husband whose reputation is nation wide, she is far more than a mere satellite. Having lived many years abroad, she is familiar with all the art museums of Europe. For several years she lived in the Latin quarter of Paris. She has served on the Art Committee of the State Federation and on the Committee of Pagentry and Folk-lore of the General Federation. Mrs. Dallin has published a pamphlet on Folk-lore and a book for children on The Great Masters.

One of the lectures which Mrs. Dallin will include in the course will be given at the studio of Mr. Dallin. Another, on the making of a stained glass window will also be given in a studio.

Further information may be had from the chairman of the Art Committee, Mrs. Harold K. Barrows.

As planned last June, these lectures will be given on the second and fourth Wednesdays of January, February and March.

## FOUR FIRES

Four alarms of fire followed each other through the day and night Monday, all of them turning out to be insignificant, but three of them containing excellent possibilities for serious blazes.

The first fire was at 2:23 p. m., box 55 being sounded for a threatening fire at the residence of Rev. Murray W. Dewart at the corner of Glengarry and Dix street. Mr. Dewart was moving to Baltimore, the big vans being loaded at the door. It is presumed that a cigarette, thrown from an upstairs window, lodged in the gutter of the piazza, for when discovered the fire was burning fiercely at that spot.

The firemen arrived just in time to prevent the fire from entering the house, the blaze being just at the point of going in under the piazza roof. Hand chemicals put the fire out, with some damage to the piazza.

About an hour later box 38 was sounded. This fire was for a wagon load of rubbish standing beside the Margaret Fitzgerald Block at Holland and Swanton streets, the wagon being in the yard of Mike Russo. It is thought a cigarette was the cause of the fire, which had burned sufficiently to scorch the block. Chemicals again were used in extinguishing this fire.

Two minutes after the alarm from box 38, an alarm from box 35 was rung in. This was not for fire it being due to the fact that the fire department was testing the boxes when 38 was rung.

At 3:37 a. m. Tuesday morning an alarm from box 23 in the centre was for a fire in the A. & P. store on Main street. This fire was peculiar and evidently the result of another cigarette. The blaze was in the front store in the middle of the bare floor. The fire had nearly burned through the floor when discovered. It was extinguished by hand chemicals with the only damage a foot square hole in the floor.

The fire was discovered by William Bailey, a driver for the Whiting Milk Co. He notified the fire department. At about the time the alarm sounded, John Hayes, driver for the H. P. Hood Co., who was helping officer Hogan break open the door, received a bad cut on his knee. The glass in the door runs to the bottom, and Hayes, not noticing this, put his knee against it in forcing the door. When the glass broke he was badly cut. He went to the hospital, where three stitches were taken in his knee.

## HIGH SCHOOL FOOTBALL GAMES

Winchester High has scheduled the following games on its football list for the coming season:

Oct. 14, Wakefield High at Winchester.

Oct. 21, Melrose High at Winchester.

Oct. 28, Arlington High at Winchester.

Nov. 4, Woburn High at Woburn.

Nov. 10, Watertown High at Watertown.

It is thought that dogs were responsible for the killing of 15 prize hens on the Ginn estate last week.

## SELECTMEN'S MEETING

The Board met at 7:30 p. m. All present. The records of the meeting of Sept. 18 were read and approved.

**School Committee:** A letter was received from the Superintendent of Schools notifying the Board that a vacancy now exists in the Winchester School Committee by reason of the resignation of Mrs. Rho Fisk Zueblin. The Board decided to hold a joint meeting of the School Committee and Board of Selectmen on Monday, Oct. 2, 1922 in the Town Hall Building, at 8:15 o'clock p. m. to appoint a member to fill this vacancy on the School Committee.

**Town Stable:** The matter of the need of repairs and additions to the Town stable was put over again for another week. The Board will investigate this matter on Friday of this week.

**Acceptance of Streets (Chestnut Street):** A petition was received from Kenneth F. McLeod and six others asking that the Town take over as a public way that part of Chestnut street running east to Highland avenue which is now a private way. This matter was laid over for four weeks. At that time all matters pertaining to street accentances and building lines will probably be considered.

**Mason Street Extension:** Mr. Herbert T. West, owner of property abutting Mason street extension and his architect, Edward R. Wait, appeared before the Board to see what can be done in regard to remedying drainage conditions and puting Mason street extension at its upper end in passable condition. Mr. West stated that he was about to build a house near the upper end of the street and therefore made this request of the Board. The matter was laid over pending an investigation to be made by the Board of the condition of this street on Friday of this week.

The meeting adjourned at 11:15 p. m.

George S. F. Bartlett,
Clerk of Selectmen.

## OPENS FOURTH YEAR

The Middlesex School of Religious Education will open its fourth year next Monday evening, October 2, in the First Congregational Church in Woburn. This is the community training school for Christian workers in Winchester, Woburn, Stoneham, Reading and Wilmington, and has been transferred to Woburn this year after having been held in Stoneham for three years.

Several of the faculty members, who have been on the teaching staff for some time, will continue this year. Rev. Clarence W. Dunham of Winchester, dean of the Gordon College of Theology and Missions, remains as dean of the school, and he will teach two subjects this year, the Life of Christ and Old Testament History and Religion.

Courses will be given also in primary methods of teaching and expressional activities, by Mrs. Annie G. Freeman of Reading; Biblical Geography by Mrs. Bessie S. Conant of Woburn, who taught that subject last year; story telling and recreational leadership for girls by Mrs. Mary M. Russell of the faculty of the Boston University School of Religious Education; church school organization and administration, by Rev. W. C. Pixler, pastor of the Methodist Church in Reading, who has been connected with the Boston University faculty.

This school is practically free to the students, its expenses being borne by the several Protestant denominations in the district through the Woburn Sunday School Association. Its sessions will be held on Monday evenings, from 7:45 to 9:20, and are open to all who want to take advantage of it.

## HOME AGAIN

Mrs. F. K. Wallburg returned home this week from Allerton.

Mr. and Mrs. Arthur W. Dean and family have returned from Marblehead, where they had been spending the summer.

Mr. and Mrs. Norman L. Cushman have arrived home from Rye Beach, Maine.

Mr. and Mrs. Mark R. Jouett, Jr., who had been spending the summer at North Scituate returned home this week.

Mr. and Mrs. Arthur Tutein and family of Wildwood street, returned home from Marblehead, where they had been spending the summer.

Mr. and Mrs. D. F. Holmes, have returned from Henniker, N. H., where they had been spending the month of September.

Mrs. Florence Scales returned this week from Quebec.

Mr. and Mrs. B. F. Wilde have returned from Bass River.

Mr. and Mrs. Robert M. Stone who had been spending the summer at Allerton returned home this week.

Mr. and Mrs. W. C. Morrill, have returned from Rivermoor.

Mr. H. C. Ordway returned home this week from West Hampstead.

Mr. and Mrs. G. H. Gray have returned from Onset, where they had been spending the summer.

Mr. and Mrs. H. M. Shreve, arrived home from Contoocook, N. H. this week.

Mr. and Mrs. J. W. Holt, are home from Farmington, Me.

Mr. and Mrs. Geo. W. Morley, have returned from Woods Hole.

Mr. and Mrs. E. B. Page, returned this week from Castine, Me.

## BUILDING PERMITS

The Inspector of Buildings has granted the following permit for the week ending Sept. 28th:

Lizzie E. Furber, 134 West Foster street, Melrose. Cement block garage at 100 Church street, 20x20 feet.

Be sure and read the cash sale advertisement of The Winchester Exchange and Tea Room on the back page of this week's Star.

There will be a meeting of the Council of Girl Scouts at the home of Commissioner Mrs. J. H. Ryan, 5 Cliff street, Monday, Oct. 2 at 3:45 p. m.

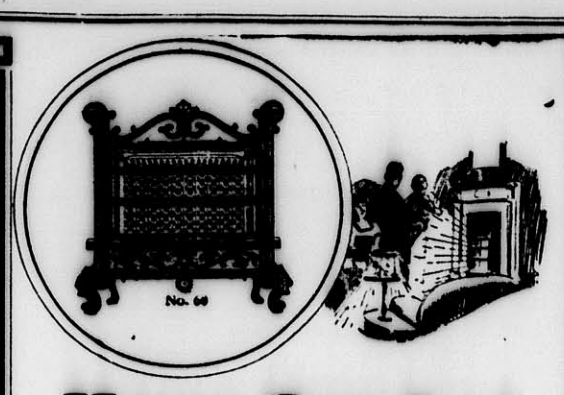

**Home Comfort**

Radiantfire is a wonderful new discovery in gas heating.

It sends its comforting heat in Radiant Rays straight out from the fireplace into the room and not up the chimney.

Make your fireplace beautiful and the source of cheer and comfort by installing a Radiantfire. No odor, dust, ashes, soot, smoke or fuss.

It will burn for hours at the cost of a shovelful of coal.

Investigate at once. There's a model to suit every need and pocketpook.

ARLINGTON GAS LIGHT CO.
Tel. Arlington 2000

The HUMPHREY Radiantfire

**Memorial Auditorium Lowell**
**OCTOBER 6, 8 P. M.**
**GALLI - CURCI**
*Opening Event of the New Million Dollar Auditorium*

Seats go on sale Saturday, Sept. 23. Mail orders are being filled now. Address them and make checks payable to "*Star Concert Series*," Victrola Dept., Chalifoux's Store, Lowell.

Tickets: $1.10, $1.65, $2.20, $2.75 and $3.30, war tax included.

s22-2t

**Why I Should Support My Town Business Man**

They are an accommodation.
They must have support to succeed.
Created demand means greater supply.
Greater supply means metter selection.
Better selection mans bigger business.
Bigger business means success and community development.

When in need of plants or flowers for any occasion whatever, patronize

**George F. Arnold & Son**
COMMON STREET
the leading florists in this community for twenty-two years.

**LOBSTER SALAD**
To be one of the
**Special Suppers**
at the
MISTRESS MARY TEA GARDEN—SUNDAY, OCTOBER 1
Indoor Tea Room is available, Tea Garden to remain open through October. Tel. Winchester 985-W

## BRIDGE ASSUMES SHAPE

The Bacon street bridge is now assuming its shape, the concrete arch being finished and the work of laying up the side abutments in the seam-faced granite being nearly completed. The concrete arch is being waterproofed, and as soon as the side walls of concrete are poured in behind the stone work, the filling will be commenced. The bridge is rapidly assuming its appearance of beauty.

The work of demolishing the old Shu-Shu-Gar canoe house alongside the bridge was commenced yesterday. This structure will be torn down, and the owners of the three canoes still in it should make haste to remove them. This canoe house is an old landmark, known to many former youths of Winchester. Since the erection of the Winchester Boat Club, its popularity has steadily dwindled.

The Massachusetts Fisheries and Game Commision has furnished 30,000 black bass fry that have been placed in Horn Pond.

The police of Medford, Winchester and Stoneham, as well as Metropolitan officers, were sent out on a search Monday night to ascertain the reasons for a woman's screams on the Border road between this town and Medford. When cleared up, the lady stated that she was being taught to drive a motorcycle and its speed frightened her into screaming.

MERRY MAID
**CANDIES**
*"The Confection of Quality"*
Pure Home-Made Sweets, which are really delightful to eat. High grade products are exclusively used in the production of these candies.
For Sale at
MRS. BROWN'S TEA ROOM
Waterfield Bldg. Common St.
s29-4t

## PERMOIL PERMANENT WAVE

Your face is the show window of your soul, and your thoughts are the window trimmers. This is the time to turn your thoughts to your hair and skin. We specialize in both. The Permoil permanent wave is done in oil, non-injurious, no shock, no kink, hair is soft and fluffy. Special price for a club of five. Elizabeth F. Hassenberg, hair and skin specialist, 80 Boylston street, Little Bldg., Boston, Mass. s29-tf

At the Winchester Hospital, there was born, yesterday morning a son to Rev. and Mrs. Frederick B. Whithington. Mrs. Whithington is a daughter of Rev. and Mrs. S. W. Adriance of Winchester. The little boy is Frederick Bunham Whithington, Jr.

# The Winchester Star

THEODORE P. WILSON, Editor and Publisher: WINCHESTER, MASS.

SINGLE COPIES, SEVEN CENTS
Left at Your Residence for One Year
The Winchester Star, $2.50, in advance

News Items, Lodge Meetings, Society Events, Personals, etc., sent to this office will be welcomed by the Editor

Entered at the postoffice at Winchester, Massachusetts, as second-class matter.

TELEPHONE NUMBER 29


### DAILY PHILOSOPHY

All that we send into the lives of others, comes back into our own.

Words are sma'l; 'tis life that speaks plain.

All like the purchase; few the price will pay; and this makes friends such miracles today.

No life is so strong and complete, but it yearns for the smile of a friend.

He who seeks for a faultless friend, will rest friendless.

Report has it that out of all the graduating class at the High School this year who took college entrance examinations, only one failed to pass.

We'll say this for Mrs. Tompkins, who has consented to stand for appointment to the School Committee—"she has her courage with her."

We trust Chief McIntosh has taken notice that Monday night is the date for the joint session of the Selectmen and School Committee at the Town Hall, as well as for the mass meeting of parents at the Highlands. He will doubtless govern himself accordingly.

So far as the schools are concerned, if we were asked whether we thought the Chapin School was crowded or not, we would unhesitatingly state that it is. This brings the question up regarding the advisability of continuing such conditions in a building which has for the past year been condemend as the worst in town.

After weeks of chaotic conditions, that part of Main street which makes our centre was opened to traffic Wednesday morning. For weeks we have recorded a constant list of accidents on the street; for the past five days we have waited for the cemented pavement in the car tracks to dry in the square. Let us hope we will have time to catch our breath before the centre is torn up again.

Winchester continues in the limelight. At present it seems to furnish the most fertile ground for rows and scandal that can be found in Greater Boston by certain individuals and publications. All to the great detriment of the community, heretofore held unquestioned as the most desirable residential section in the Hub! The effect is illustrated weekly. Desirable citizens and residents are seeking homes elsewhere. It is a pity—and all the more so when it appears evident that here in our own town are individuals who seem to rejoice in spreading broadcast any detrimental news they may hear, making mountains out of mole hills and showing their quality of citizenship by injury to their neighbors and themselves.

The schools appear again to become a battlefield. What looked to be an insignificant matter, poorly handled from its beginning to the present time, now promises to open a contest as bitter as that of last Spring. All because of the lack of a little tact. What difference can it make if our school districts remained as they were over one year? Would it not have been better to redistrict the whole town at once when the new schools were erected? Would it not have been better to have notified the parents in the new district of the change at the same time the teachers were notified not to receive their children? Are any of us so perfect we cannot admit a mistake? The redistricting desirability we do not question. No one can expect to remain in one district forever. The racial and color phase of the controversy is undoubtedly the agitation of certain factors, now so well known in this town, to create disturbance and hatred. No one believes our School Committee desires to segregate by color and nationality. No one believes our teachers desire to do so. That is the one thing always carefully guarded against. Are we, too, so childish, that a quarrel between a colored girl and an Italian boy needs police interference and is to be used as an exhibit? Have our School Committees or Superintendent in the past refused to accommodate certain cases desiring special consideration? These residents know they are bound to soon be redistricted. They expect it. They have not attempted to fight it. They were antagonized from the start this year, and a small incident in school routine has been turned into a factor of town-wide controversy by childishness. The whole matter, from start to finish, is childish. High School scholars receive post cards, telling them to come to school on a certain date. There is one High School and schools open on an advertised date. Why, then, should redistricting not receive similar notice? Why should what has been decried as the worst school building in town be crowded over any other? Why should a group of children be ordered to spend one day in one school to secure transfer to another, just to save someone's face? It is a sorry pass when the Town must take its citizens into court


A FRIEND who is a rug fancier, told me that he knew a lady who recently at a private sale of the residue of an estate, was offered nine oriental rugs, some of which were soiled, at thirty dollars for the lot, she took them.

One rug alone after cleansing was found to be worth at least five hundred dollars.

Some bargain!

But a Northwestern policy guaranteeing a monthly income to your family in event of your death, or to yourself in your later life is a more desirable bargain.

Apply at once while physically able.

WILLIAM W. HILL, Agent
The Northwestern Mutual Life Insurance Company
79 MILK ST. Boston
Phone Main 5760 Winchester 418


over such a quarrel. The case might better be heard in the juvenile session, with the judge ordering both parties to go back home and settle their quarrel, without dragging in the law. The quarrel of the elders reflects through the whole school system, making the work of every teacher in town the harder, and if there is one thing really needed in our public schools this year, it is a little oil in the already rusty mechanism, rather than another monkey wrench in the gears.

### THE TWO PLATOON ACT

There is to come before our voters at the November election, on the ballot, the question of the acceptance of the act providing for a two-platoon system in our Fire Department. It is reported that members of the department have secured the required number of signatures necessary to placing the act before the voters.

If our Town decided to make this change and accept this act, a considerable amount of money will be involved. After the first year some $13,000 will be added to our Fire Department budget, and it very probable that our list of permanent men will be doubled.

It appears to the Star that the matter should be passed upon by our Selectmen and our Finance Committee, neither of which, we understand, has been approached to consider it.

The act, it should be noted, becomes effective upon a majority vote.

### THE DRUNKEN DRIVER'S PLEA

Judge Curtis W. Nash had occasion to define the law in the Woburn Court last week, when he explained to the attorney for the defense in a case of the trial of a man charged with drunkenness and operating an automobile under the influence of liquor, that a man may not be drunk but still guilty of operating under the influence of liquor.

The defense that the driver of an automobile, arrested after an accident for drunkenness and operating under the influence of liquor, was not drunk because he could talk and was able to walk, is a common, everyday occurance. We are reminded of a smash which occurred in our own family last year, when a drunk ran down our wife and two friends with three children. Although the act occurred on a straight road and our car was driven clear onto the grass at the right, as proved by photographic evidence, the driver claimed he was not drunk because he had had only "one glass of wine." Nevertheless the arresting officer stated that he staggered when he walked and was so sick during the night he was in jail that his cell resembled a pig pen. He got off by pleading guilty before our present district attorney—for $5.

Whether his case had anything to do with Commissioner Goodwin's recent statement regarding influence in high places, we cannot say. He received, we suppose, expert advice from his uncle, a neighboring chief of police. It is certain that his total fine of $10 caused little inconvenience, and it would be interesting to know whether he is again driving without a license, as he was at the time he was arrested.

In the case last week a Winchester police officer testified that he questioned the defendant and detected the odor of liquor on his breath. The officer on duty at the desk at the station testified that he detected odor of liquor and that the man was unsteady on his feet.

Judge Nash found the defendant guilty of operating under the influence of liquor and fined him $50.

If anyone wants to fill up on 1922 liquor, stagger when he walks and "carry with him the odor of his favorite brand," and can get by with it, that is one thing, but to drink and drive an automobile is another story. The sooner that the plea of being able to talk and being able to walk is eliminated from the court trials, the sooner we will have safer roads and jail sentences will do more than even that.

### SOME FACTS AND FIGURES

To the Editor of the Star:

I think the Citizens of Winchester will be interested in a few facts in regard to our schools. On Wednesday morning in the Washington School was found the following conditions:—

| | | |
|---|---|---|
| Room A | 42 Seats with | 27 Children |
| Room B | 42 Seats with | 30 Children |
| Room C | 36 Seats with | 26 Children |

at the Chapin School:

| | | |
|---|---|---|
| Room A | 42 Seats with | 32 Children |
| Room B | 42 Seats with | 38 Children |
| Room C | 40 Seats with | 34 Children |
| Room D | 36 Seats with | 28 Children |
| Room E | 42 Seats with | 43 Children |

Washington School—3 Rooms, 37 Spare Seats
Chapin School—5 Rooms, 20 Spare Seats

The Chapin School is very badly crowded. You will notice that one room has forty-two seats and forty-three pupils and another room with forty-two seats has thirty-eight pupils. In spite of this, at the recommendation of the Superintendent of Schools, a number of children were transferred from the Washington School to the Chapin School, and after a protest by the parents a hearing by the School Committee was granted and their request to have their children returned to the Washington School has been denied. This compels them to use Florence street, an unaccepted street, in very bad condition, being ungraded, and when it rains the water stands on it like a lake, whereas, the sidewalk to the Washington School is in first class condition.

The Superintendent of Schools makes a statement that when he made up the Budget for the Finance Committee he left out one teacher at the Washington School, and talks a great deal about economy in the operation of the School Department. In spite of this the following changes in salary were made to take effect on September 1st:—

Mr. Fausey, Superintendent of Schools, increase of $500 per year.

Mr. Pinkham, Principal of Wadleigh School, increase of $200.

Mr. Clinton E. Farnham, Principal of High School, $500 per year more than the former principal, with an allowance of $125 for moving furniture and $35.92 for traveling, hotel and meal expenses.

A Secretary has been provided the principal of the High School at a salary of $1200 per year. This Secretary was recommended by the Survey, but was denied to Mr. Thompson.

These facts should be taken into consideration when we are appropriating money another year.

Edmund C. Sanderson

### THE OTHER SIDE OF THE SCHOOL SITUATION

Editor of the Star:

Please allow me space in your valuable paper to say just this word in regard to the school situation on parts of Harvard and Irving streets, that have heretofore been in the Washington school district.

I regret very much that it has become necessary for me to speak to the Town at large, but I thing the people of Winchester should know something of the injustice that the school committee say we must submit to.

They say they found it necessary to place a sixth grade in the Washington School to accommodate all the people in their districts. When this was done, the few Italian girls and the one colored girl who were living in that district were denied admission to the school, although children from the Highland school district were admitted.

These children refused to walk from Irving street to the Prince school, and were kept out of school, more than two weeks by the School committee—until the committee found out that the parents intended to take court proceedings—then they allowed them to return. They did so because they knew that a wayfaring man or even a fool could see a plain case of segregation.

I spoke personally to one of the school committee about those sixth grade pupils, and the reply was that if they changed in part they would have to change the whole. But they found a way of changing that, and in that change the cloven foot is not hid from sight.

Mr. Fausey said the other day that he could make room in the Washington school for the children that were out and told one of the affected parents to see chairman Guild about it.

Mr. Guild advised us to send the children to the Chapin school one day, so that he could tell the committee that we had complied with their terms and that they would hold a meeting last Monday night and try to get the children back in the school where they have always gone. But after their meeting (if they held a meeting) he telephoned that the committee refused to change.

The whole procedure is based on prejudice and class distinction by a prejudiced and bias-committee.

Mr. Fausey was spoken to Tuesday about the matter and his reply was that it was all up to the school committee. He had washed his hands from the entire matter.

We are going to fight this outrage to the last ditch, for we are fighting for a principle that will not only save us, but will save Winchester from another such humiliating disgrace as she suffered when this same committee committed the act of placing principal Thompson's discharge under his door while he slept.

It is about time for the people of Winchester to get wise to our School Superintendent. After he succeeds in bringing his schemes, he washes his hands and tries to shirk the responsibility, but he may wash his hands in Fuller's soap but they will still be stained. It was he who led in this outrage and the only way for him to clear himself is to retrace his steps and give justice to all people. Now in our fight the courts may turn down Justice, but the moral truth in this whole affair stands out prominent, and I feel sure all the people in Winchester can see it.

Thanking you very kindly for this little space.

William H. Smith,
9 Harvard St.
Winchester, Mass.

### MASS MEETING

The Winchester Civic League will hold a public mass meeting in the New Hope Baptist Church, Cross street, Monday evening, Oct. 2, at 8 p. m., for the purpose of supporting the parents in the stand they have taken on the school question.

All interested are invited. The speakers of the evening will be U. S. Asst. Dist. Atty John W. Schenck, Atty. Butler R. Wilson and Rev. Swain of Boston.

George Jackson, Pres.
A. A. Grant, Sec.

Mr. and Mrs. R. W. E. Hopper of Wildwood street have returned after spending most of the month at the Mountain View House in Whitefield, N. H.


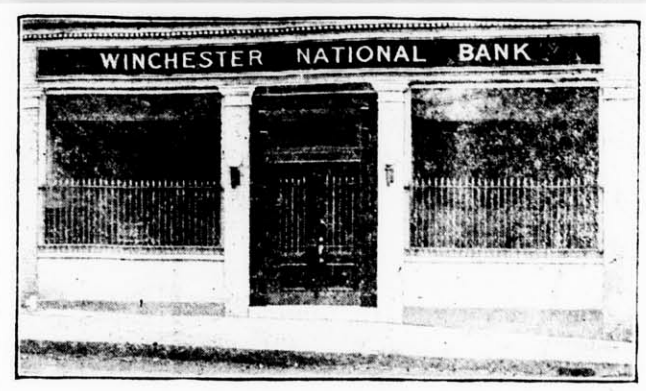


WINCHESTER NATIONAL BANK
7 CHURCH STREET
WINCHESTER, MASSACHUSETTS

OFFICERS
President: E. ARTHUR TUTEIN
Vice Presidents: EDMUND C. SANDERSON—FRANCIS J. O'HARA
Cashier: EDWIN M. NELSON

*United States Depository*
*Member Federal Reserve System* *Member American Bankers' Association*


### NEWSY PARAGRAPHS

Mrs. E. M. Lazelle returned this week from Georgeville, Canada, where she has been spending the summer. She will resume her French classes after Oct. 1st. Address 27 Eaton street.

Monday noon a carrier pigeon was picked up by a girl on Washington street near the Catholic Church. She notified the police who in turn notified the Boston Post. Early Tuesday morning a call was received from the owner of the bird from Revere. He came to Winchester and took it home.

October 10th. Rummage Sale for Vassar College Endowment Fund in hall over Atlantic & Pacific Tea Co., on Main street. All those wishing to donate articles please notify Mrs. A. H. Morton, Tel. 1001; Mrs. James Nowell, Tel. 811-W; Mrs. Dunbar Carpenter, Tel. 788-R; Miss Catherine Starr, Tel. 79.

Mr. A. D. Robb of Belmont, while driving through Winchester Saturday dropped his pocketbook containing papers, a $500 check and $5 in bills. He reported his loss to the police, who informed him that his pocketbook was found by Mrs. Mascio Januzzi of Spruce street. She received $5 from the owner.

Mr. Peter Walling of Winthrop street is attending the National Encampment of the G. A. R. at Des Moines, Ia. Mr. Walling, who is 76 years of age, is one of the oldest surviving members of A. D. Weld Post of this town. He plans to make an extensive western trip before returning home.

Free advice given on all corset problems, Tuesday afternoon, October 3rd, by a De Cody Trained Corsetiere. DeCody system for custom-made corset is the most improved in history of the corset world. A phone call or card for private interview places you under no obligation. Mary E. Gallagher, 13 Church street, Room 6, Tel. Winchester 155, or Brighton 544-J.

Winchester friends will be interested to learn of the wedding last Saturday at the Medford Hillside Universalist church of Mr. Edward Laurence Moore and Miss Hazel F. Brown, both of Medford. The ceremony was performed by Rev. D. W. Wilson, and the couple will continue to make their home at the Hillside. Mr. Moore is brother of Mrs. Raymond Merrill of this town.

The week's retreat for the men of St. Mary's parish closed Sunday night with a special service at 8 o'clock, attended by a congregation that filled the church auditorium. Rev. Fr. Camillus, C. P. of the Passionist Monastery, Brighton, conducted the retreat, preached a sermon on "Perseverance" and gave the Papal blessing. Rev. Fr. Nathaniel J. Merritt, pastor of St. Mary's Church, officiated at the benediction of the Blessed Sacrament. Rev. Fr. Joseph M. Fitzgibbons recited the rosary.

### AMRAD RADIOPHONE BROADCASTING SCHEDULE

AMRAD WGI
AMERICAN RADIO AND RESEARCH CORP.
Medford Hillside, Mass.

**Sunday, October 1, 1922**

4:00 P. M.—I. "Thanatopsis" by William Cullen Bryant, read by James R. McLean, Revere Lodge BPOE.
II. Concert.
7:00 P. M.—Boston Police Reports.
8:00 P. M.—Radio Church Service.

**Monday, October 2, 1922**

8:00 A. M.—"Before Breakfast Set-Ups."
10:00 A. M.—Musical Program.
11:30 A. M.—U. S. Weather Bureau Forecast for New England (485 meters.)
1:30 P. M.—Boston Farmers Produce Market Report (485 meters).
3:00 P. M.—Current Events, Boston Traveler.
3:25 P. M.—Musical Program.
6:00 P. M.—Market Report.
6:30 P. M.—Boston Police Reports.
7:00 P. M.—Evening Program.

**Tuesday, October 3, 1922**

7:00 A. M.—"Before Breakfast Set-Ups."
10:00 A. M.—Musical Program.
11:30 A. M.—U. S. Weather Bureau Forecast for New England (485 meters).
1:30 P. M.—Boston Farmers Produce Market Report (485 meters). U. S. Official Weather Forecast (485 meters.)
2:00 P. M.—Amrad Women's Club.
3:00 P. M.—Current Events, Boston Traveler.
3:25 P. M.—Musical Program.
6:00 P. M.—Market Report.
6:30 P. M.—Boston Police Reports.
7:00 P. M.—Evening Program.

**Wednesday, October 4, 1922**

7:00 A. M.—"Before Breakfast Set-Ups."
9:30 A. M.—The Housewife's Market Basket.
11:30 A. M.—U. S. Weather Bureau Forecast for New England (485 meters).
1:30 P. M.—Boston Farmers Produce Market Report (485 meters).
3:00 P. M.—Current Events, Boston Traveler.
3:25 P. M.—Concert Program.
6:00 P. M.—Market Report.
6:30 P. M.—Boston Police Reports. Late News Flashes.
9:00 P. M.—Evening Program.

**Thursday, October 5, 1922**

7:00 A. M.—"Before Breakfast Set-Ups."
10:00 A. M.—Musical Program.
11:30 A. M.—U. S. Weather Bureau Forecast for New England (485 meters).
1:30 P. M.—Boston Farmers Produce Market Report (485 meters.)
3:00 P. M.—Current Events, Boston Traveler.
9:00 P. M.—Evening Program.

**Friday, October 6, 1922**

7:00 A. M.—"Before Breakfast Set-Ups."
10:00 A. M.—Musical Program.
11:30 A. M.—U. S. Weather Bureau Forecast for New England (485 meters).
1:30 P. M.—Boston Farmers Produce Market Report (485 meters).
2:00 P. M.—Amrad Women's Club.
3:00 P. M.—Current Events, Boston Traveler.
3:25 P. M.—Musical Program.
6:00 P. M.—Market Report.
6:30 P. M.—Boston Police Reports.
9:00 P. M.—Evening Program.

**Saturday, October 7, 1922**

7:00 A. M.—"Before Breakfast Set-Ups."
10:00 A. M.—Musical Program.
11:30 A. M.—U. S. Weather Bureau Forecast for New England (485 meters).
3:00 P. M.—Current Events, Boston Traveler.
3:25 P. M.—Musical Program.
6:00 P. M.—Weekly Crop Report.
6:30 P. M.—Boston Police Reports.
9:00 P. M.—Evening Program.

The lengthening Autumn evenings are here. The dropping of Daylight Saving on Sunday the 24th added at once an extra hour.

These hours of family gatherings, social affairs or of study by the children, may be made increasingly enjoyable through the adequate—at the same time frugal—use of Edison Light.

Our representatives are ready at any time to advise you regarding the best and most economical lamps to use; how, with a little additional wiring, lamps may be adjusted to particular uses, etc.

Edison Light, even at 9½ cents a thousand, should not be wasted.

*The Edison Electric Illuminating Company of Boston*

# The Quality Store

547 MAIN ST., WINCHESTER, MASS.
Tel. Winchester 480 Double Legal Stamps Saturday

## *Bright New Fall Merchandise at Very Special Prices*

That will convince you that this is the store from which you should make your selections.

# Winchester Co-operative Bank

The annual meeting of the shareholders will be held Monday evening, October 2, at 7 p. m. for the nomination of officers.

CURTIS W. NASH, *Clerk.*

Kites—Star Office.

PUBLIC LIBRARY
WINCHESTER
MASS




## Because the Co-Operative Bank is Operated on a Mutual Plan,

every shareholder gets his full part of our net earnings.

Because we operate economically, these earnings are higher than in any other kind of institution in which the average man can put his savings.

OUR SHARES PAY 5%

# WINCHESTER CO-OPERATIVE BANK

11 CHURCH STREET



**Ernest L. Thornquist**
**PIANO TUNER** Repairing and Regulating a Specialty. Tel. Con. Best reference.
Office — Butterworth's Jewelry Store
Tel. 1427-M or Reading 914-W
Before 7 A. M. or After 7 P. M.
ap28-tf



**WANTED**

House from 6 to 8 rooms, modern with garage, conveniently located, on East side; to rent with option to buy. Call Somerville 6800, Mr. Grandy. Saturdays 10:30 to 1 o'clock, other days 3:30 to 5.



**FOR SALE**

Over 20,000 feet of land, corner Cabot and Lawrence streets.
WARNER R. BUTLER
81 Church Street
ap21-tf


## LOST AND FOUND

**FOUND**—Gray Angora kitten. H. Wadsworth, Tel. Win. 291.

**LOST**—Boy's brown felt hat, marked R. S. Please tel. Win. 1335; reward.

**LOST**—Necklace, yellow beads, between 8 Chestnut street and 290 Main street. Finder please return to 8 Chestnut street or Tel. 1294. Reward.

**LOST**—Reward offered for return of a bunch of keys to Geo. E. Pratt, 4 Waterfield Rd.

**LOST**—About Sept. 8, a gold thimble, marked H. H. Please notify Mrs. A. S. MacDonald, 11 Edgehill Rd. Tel. Win. 897-M.

**WILL PARTY** who took ladder from Epiphany Church, please return same to that place, and save further trouble.

## HELP WANTED

**AGENTS WANTED**—Sell the Original Watkins Products. Good city territory still open. Get our wonderful offer and free samples. Write today. The J. R. Watkins Co., Dept. 80, 64 Washington street, North, Boston, Mass. s8-4t

**WANTED**—Young woman would like position taking care of children or light housework. Tel. Win. 1233-M.

**WANTED**—Girl for general housework in family of three. Apply at 91 Bacon street. Tel. Win. 428.

**WANTED**—High School girl to help with children afternoons. Tel. Win. 538-M.

**WANTED**—Pin boys at Calumet Club. Must be 16 years of age or over. Apply to Steward at Club house.

**WANTED**—Maid for general work. 9 Foxcroft road. Tel. Win. 172-M.

**WANTED**—General maid. Good wages. No laundry. Apply at 45 Yale street. Tel. 1142-M.

**WANTED**—General maid, Protestant. No laundry. Tel. Win. 858.

**WANTED**—Experienced stenographer. First Congregational Church. Tel. 328.

**WANTED**—Maid for general housework. Tel. Win. 877-W.

**WANTED**—Colored girl for general housework. Tel. Win. 1023-W.

**WANTED**—General maid in family of four grown up people. Phone Win. 284-M evenings. 92 Bacon street.

**WANTED**—General maid, must be good cook. Small family. Wages $15 a week. Tel. Win. 271-M.

**WANTED**—A capable general maid. 3 in family. Call at 82 Bacon street early evening or Tel. Win. 437.

**WANTED**—A young girl for general housework. Best of reference required. Small family. Tel. Win. 1228-M.

**WANTED**—General maid and nurse maid. Experience absolutely necessary. Tel. Win. 839 between 7 and 8 o'clock.

**WANTED**—Experienced second maid reference required. Apply to Mrs. C. A. Burnham, 33 Everett Ave., Tel. Win. 920.

## TO LET

**TO RENT**—Comfortable rooms. 41 Church street. Call evenings. Tel. 1009-W.

**FOR RENT**—West side Winchester furnished house. Ten rooms, two baths, sun porch and breakfast porch, one car garage. Write Star office, Box D-5.

**FOR RENT**—Mother and daughter wish to share with two or three adults a nine room furnished apartment on the West side. For particulars Tel. 614-J.

## TO LET

**TO LET**—Furnished square rooms together or singly, first and second floor, would allow light housekeeping, gas plates in kitchen, furnace heat; convenient to steam and electric cars; references exchanged. 10a Winthrop street.

**TO LET**—A room with the privilege of light housekeeping. Write Star office Box C-10.

**TO LET**—Garage. 19 Hancock street. Tel. 658-J.

## FOR SALE

**FOR SALE**—Cooking and eating apples for sale, 25 and 50 cents per peck, 6 Reservoir street. Tel. 326. s15-3t

**FOR SALE**—A Colonial mahogany secretary, medium size and in perfect condition. It may be seen at 34 Washington street, Winchester.

**FOR SALE**—7 room house, unfinished attic, all improvements. Ready for occupancy. Apples for sale. Winchester 1452-W.

**FOR SALE**—Radio Amrad chystal receiver, latest model, in original box with full instructions. Used very little. 20% off. Tel. Win. 137.

**FOR SALE**—Dry hard wood for fire places and furnace, cut 24 in. to 30 in. $10 a cord. Apply to W. I. Palmer, Myopia Hill. Tel. 151. s29-tf

**FOR SALE**—Piano, mahogany upright. In first class condition. $100. Call 19 Myrtle street or Win. 1147-R.

**FOR SALE**—Single house, 11 rooms, 2 baths, steam heat, near center, greatly reduced price for quick sale, owing to change in business. Box B-5 Star office.

**FOR SALE**—In Winchester, Wedgemere section, near train and trolley, house of 10 rooms, modern, first class condition. Excellent neighborhood. Owner going away. Coal and wood in cellar. Write Star office B-7.

**FOR SALE**—Ford sedan, excellent condition. $350. Tel. Win. 797-R.

**FOR SALE**—Ford touring, 1915, many extras including minute wheels, shock absorbers and Master carberator. Motor transmission and rear end recently overhauled. Call Winchester 66.

**FOR SALE**—Chicken houses, 241 Highland Ave., Tel. Win. 244-R.

**FOR SALE**—Oak roll-top desk, almost new. Tel. Win. 267-W.

**FOR SALE**—Grapes for jelly and eating, crab apples, sheldon and seckle pears also quince. New comb and bottled honey. Fred C. Howard, 138 Elm street, Stoneham. Tel. 503-J.

## MISCELLANEOUS

**WANTED**—Laundry work by the day. Address 78 Harvard street, Mrs. Ringwood.

**OLD VIOLIN** for sale, real fine instrument, also antique chest on chest. Tel. Win. 1461-W.

**WANTED**—Tenement or house not fewer than 5 rooms. Winchester 1026-M.

**WANTED**—Two more children, to complete a beginners' piano class with home lessons, here in Winchester, by exceptionally talented Boston Instructor, at extremely reasonably rates. Mrs. F. S. Chapman, 8 Glen road. Tel. 995-J.


**For Sale**
**SHATTUCK PROPERTY**
81 CHURCH STREET

House and stables offered for sale—to be taken down and removed. Particulars will be announced later. Interested parties may inquire of Selectmen.



If YOU were one of the 26 readers of the STAR who replied in answer to the advertisement of "Box C" in last week's issue, do not fail to continue to read and answer the STAR ads. "Box C" accepted the second answer received. This second reply was delivered at this office before the edition of the STAR was all off the press, and by the time the paper was printed our advertiser had satisfied his want.

It pays to advertise in the STAR.


## SUNDAY SERVICES

### FIRST CHURCH OF CHRIST SCIENTIST

Service in the church building opposite the Town Hall, 10:45 a. m.
Sunday, October 1st. Subject, "Unreality."
Sunday School at 12 o'clock.
Wednesday evening meeting at 7:45.
Reading room also in Church building open from 10 to 5 daily except Sundays and legal holidays.

### CHURCH OF THE EPIPHANY

Rev. William L. Packer, minister in charge. Residence, 11 Yale street. Tel. 608-W.
Deaconess Lane, 34 Washington street. Tel. 1336.

ALL SEATS FREE

16th Sunday after Trinity.
9:30 A. M.—Church School.
11:00 A. M.—Kindergarten.
11:00 A. M.—Holy Communion and sermon by Rev. J. Thayer Addison, Professor of Religion and Missions at Cambridge Theological School.

### WINCHESTER UNITARIAN SOCIETY

George Hale Reed, Minister. Residence, 8 Ridgefield road. Tel. 1156-M.

ALL SEATS FREE

Public Service of worship, Sunday, Oct. 1, at 10:30. Mr. Reed will preach. Subject of Sermon, "'Listening-In' in Religion and Life." This is Rally Sunday in the Church and the Sunday School. The Sunday School and the Metcalf Union will assemble in Metcalf Hall at 12. Story sermon with pictures, "The Boy Who Got Into the Game."
The Kindergartens will meet at 10:30, and at 12. All children are welcome.
Friday, Sept. 29. The Boy Scouts of Troop 4 will meet in Metcalf Hall at 7:30 P. M.

### NEW HOPE BAPTIST CHURCH

Cross and Washington street.
Rev. William H. Smith, pastor. Residence, 9 Harvard street. Tel. 331-M.

Services, 10:30 a. m. and 7 p. m.
12 M.—Sunday School. William L. Guy, Supt.
All are welcome.

### FIRST BAPTIST CHURCH

Rev. Clifton Henry Walcott, Minister. Residence, 18 Glen road. Tel. 399.

Sunday, 10:30 A. M.—Morning Worship with sermon by the pastor on, "The Hospitable Jesus." Story sermon, "Polly Poison-eye." Music by the Quartette.
11:30 A. M.—The Ordinance of the Lord's Supper will be observed. All Christians of whatever name who wish to remember their Lord's atoning death are cordially invited to partake. The hand of fellowship will be extended to new members.
12 M.—The Sunday School will observe Rally Day. Special exercises with music including a cornet to lead the singing; address by Mr. Charles Bentley, Superintendent at the Ruggles Street Baptist Church. Old and young are invited. Superintendent, Mr. Arthur E. Gates.
6 P. M.—Young Peoples' Society of Christian Endeavor. Topic, "Better Work." Rom. 12:9-11. Leader, Walter Stewart. Special Music.
7 P. M.—A Stereopticon address by the pastor on, "A Great Vision." This is the latest lecture put out by the Northern Baptist Convention. Every friend of the church should see the pictures and hear the message they tell.
Wednesday, 7:45 P. M.—Prayer Meeting. Topic, "Great Christian Hymns and Their Stories: (3) Rock of Ages." Ps. 61. These hymns are sung by individuals or groups in the meeting. One hundred attendance expected.
Thursday 10-4. All day sewing meeting of the Woman's League, Social Service Department. Basket Lunch with coffee served at the church. A large attendance of willing workers is needed to do important work.
Friday, 7 P. M.—The Boy Scouts of Troop 2 will meet in the High School Gymnasium.

### FIRST CONGREGATIONAL CHURCH

Rev. Howard J. Chidley, Minister. Residence, 460 Main street. Tel. 1232-R.

ALL SEATS FREE

Sunday morning at 10:30 the Pastor, Rev. Howard J. Chidley, D. D., will preach. Subject, "The Quality of Courage." At the morning service, Mr. William A. Kneeland will speak briefly under the auspices of Citizens' Alliance on the political issues at stake.
The Church School will meet for organization, the Juniors at 9:25, the Beginners and Primary at 10:30, and Seniors at 12:00.
Sunday evening at 7:30, the first of a series of musical services, rendered by Symphony orchestra musicians. The Pastor will speak on "Impressions in England."
Mid-week worship Wednesday evening at 7:45 P. M. Subject of address, "The Future of Congregationalism."
October 5 Thursday. All day meeting of the Western Missionery Society. Luncheon at 12:15. Those wishing to bring guests, please notify Mrs. J. C. Adams, Win. 539-J. There is much sewing to be done. Come early. All women of the congregation are invited.

### SECOND CONGREGATIONAL CHURCH

10:30 A. M.—Morning Service, sermon by Rev. John E. Whitley, Cambridge, Mass.
12:00 M.—Church School. Miss Laura Tolman, Supt.
6:00 P. M.—Young's Peoples Society.
7:00 P. M.—Regular evening service sermon by Mr. Whitley.
Tuesday, Oct. 3—Ladies' Bethany Society will hold regular monthly meeting at one o'clock. Supper will be served at 6:30 p. m.

### METHODIST EPISCOPAL CHURCH

Alliston Gifford, Minister. Tel. 1232-W.

10:30 A. M.—Morning worship with Holy Communion. Music by Quartet. Mr. H. S. Richardson, tenor; Miss E. Lillian Evans, Soprano; Mrs. J. R. Hill, contralto; Mr. Benj. Hill, Bass; Miss Mary French, Organist.
12:00 M.—Sunday School. Mr. H. B. Seller, Superintendent; Mr. V. P. Clarke, associate. Sunday School Rally, October 8.
6:00 P. M.—Epworth League Devotional Meeting. Mr. Ronald Hatch, League President. This is the opening meeting of the season.
7:00 P. M.—Evening service of song and sermon. Subject, "The Old Paths".
The Harmony Club of the Ladies' Aid will hold a Food Sale and afternoon Tea at the home of Mrs. R. C. Hawes 8 Winthrop street, this afternoon (Friday) from three to five o'clock.
The Harmony Club will meet with Mrs. A. M. Stearns, 8 Park Ave., on Tuesday evening Oct. 3 at 8 o'clock.
The Good Cheer Club will hold an Apple Pie Social in Waterfield Hall, Friday evening, Oct. 6, at 7:45 o'clock. There will be a debate on one of the vital questions of the day. Disputants, Affirmative, Gifford and Bradshaw; Negative—Clarge and Hatch. Music and Readings, Social time and refreshments.
Annual Meeting of the New England W. H. M. S. at First Church, Somerville, Wednesday and Thursday Oct. 4 and 5.
The Ever Readies Boys Club will go to Franklin Park, Saturday Sept. 30, leaving 17 Myrtle street, at 11 a. m.


**TULIPS**
From Holland to You
30 for $1.00
100 for $3.00 PREPAID
An equal mixture of the 5 superior named varieties. Colors crimson, pink, rose, scarlet and yellow. Grown for us by one of Hollands leading growers, our supply is limited.
HORROCKS BROS. CONCORD, MASS.
Satisfaction guaranteed or money refunded
s29-2t



List Your Property With
L. A. MORTON
—Real Estate Agent—
or your house to let
TEL. WINCHESTER 384-W



# WINCHESTER TRUST COMPANY
WINCHESTER, MASS.

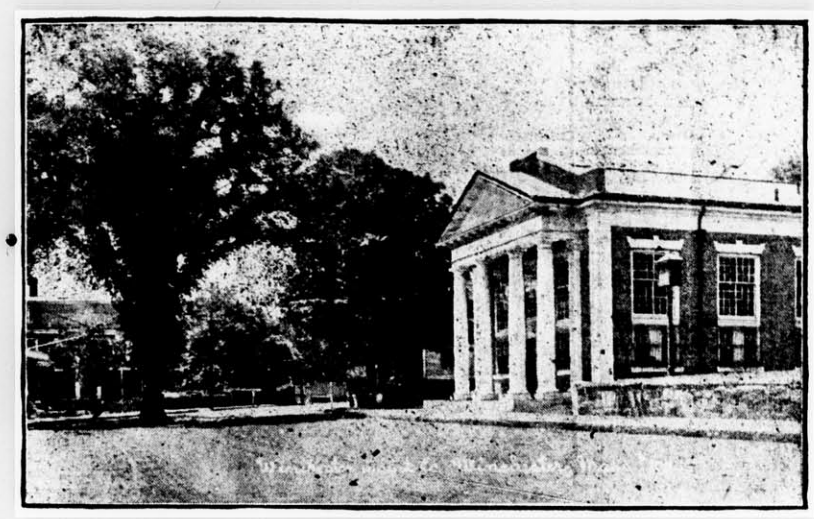

MEMBER OF THE FEDERAL RESERVE SYSTEM

CONDENSED STATEMENT

As Rendered to the Bank Commissioner at the Close of Business September 15, 1922

| ASSETS | | LIABILITIES | |
|---|---|---|---|
| U. S. Bonds and Certificates | $210,889.13 | Capital | $100,000.00 |
| Other Stocks and Bonds | 370,021.10 | Surplus and Profits | 71,832.53 |
| Loans and Discounts | 586,886.58 | Deposits, Commercial | 767,846.79 |
| Banking House | 37,000.00 | Deposits, Savings | 408,468.25 |
| Cash and Due from Banks | 143,359.76 | | |
| | $1,348,147.57 | | $1,348,147.57 |

DIRECTORS

FRANK L. RIPLEY, President
JAMES W. RUSSELL, Vice-President
FREELAND P. HOVEY, Vice-President
CHARLES E. BARRETT, Treasurer
CUTLER B. DOWNER
JERE A. DOWNS
FRED L. PATTEE
GEORGE A. FERNALD
RALPH E. JOSLIN
WILLIAM L. PARSONS
FREDERIC S. SNYDER
CHARLES H. SYMMES



*We Aim to Render—*
*—Service that Satisfies*

GOOD FOR YOU—GOOD FOR US. REPAIRING THAT SATISFIES. STORAGE BY DAY, WEEK OR MONTH. A COMPLETE LINE OF TIRES AND SUPPLIES. CARS FOR HIRE ANYWHERE, ANYTIME. AGENTS FOR THE KING 8

*Demonstration by Appointment.* *Dodge Brothers Service Station*

*CENTRAL GARAGE*
WILLIAM D. MILLER, Manager
8 WINCHESTER PLACE WINCHESTER, MASS



NOTARY PUBLIC

See T. Price Wilson, Star office.



**J. W. CREAMER**
Graphophones & Solophones Repaired
Also Sewing Machine Repairing
210 FOREST STREET, WINCHESTER
Tel. Winchester 1119-M
s29-eow-tf



Kites—Star Office.


Be sure and read the cash sale advertisement of The Winchester Exchange and Tea Room on the back page of this week's Star.

our fall line of Ferns, Ferneries, Rubbers, Palms, Bulbs, Aspleniums, Cyclamens, Begonias, Cherries, etc.

Headquarters for flowers for every occasion.

Bridal Bouquets and Wedding Decorations our specialty.

Funeral Flowers of every description at short notice.

**GEO. F. ARNOLD & SONS**
**FLORISTS**
*Common Street*
Tel. 205 House 415-J 665-M
We are as near to you as the Telephone



**FRED H. PARSONS, Mgr.**
Branch of R. M. HORNE
**Electrical Contractors**
539 MAIN STREET
House Wiring our Specialty
Estimates Cheerfully Given
RADIO SUPPLIES
IF IT IS ELECTRICAL CALL WINCHESTER 1200



ORDER NOW
**YOUR MONUMENTAL**
Work to be Installed BEFORE Cold Weather
LOWEST PRICES
**Avard L. Walker Co.**
570 WASHINGTON ST. (Near Calvary) WINCHESTER, MASS.
jy21-tf



"EAT IN WINCHESTER"
**Splendid**
**CAFETERIA**
Best of Food at Moderate Prices
WINCHESTER SQUARE
au11-tf



**IT PAYS to Advertise in the "STAR"**

## ROADS AND STORES AND PEOPLE OF ASIA MINOR

People and their daily life in Asia Minor, that historic bridge-land between Asia and Europe, which again focuses world interest since the Turkish Army has taken Smyrna, are described in the following bulletin from the National Geographic Society's, Washington, D. C., headquarters:

The modern history of Asia Minor began when the Seljuks invaded it, only a few years after William the Conqueror set foot on English soil. A pronouncement of Mohammed saved the Greeks from either displacement or forcible conversion. The true believers paid no taxes. Hence the Greeks of Asia Minor were as much of an economic asset to the Turks as were the slaves to our own Southland before the Civil War.

**Tax Payable in Children**

The conflict of Greek and Turk of 1922 also has its roots in a practice which would be even more revolting to the twentieth century than slavery—that is that "tribute-children" were demanded of the subject race to fight in the army of Islam. By drafting children of Christians the famous janizaries were formed and these picked troops, under Mohammedan training, were mighty in battle and efficient in peace time as police.

The contribution of Classic Greece to world culture is universally recognized; but the renaisence of Greek cities and towns during the eighteenth century is not so generally realized. Smyrna, now in the hands of Turks, had a famous school with a great library, and the city itself was called a "veritable home of civilization and intellectual propaganda on the threshold of Osia." Avili, a seaport to the north, frequently mentioned in recent dispatches, has been called the "Oriental Boston." Here the passion for Hellas once induced the city council to enact a law compelling citizens to speak in Attic Greek, and imposing as a penalty recitation of Homeric lines for talking any other way.

**Area of Greek Administration**

When Greece revolted in 1821, and America was stirred by Daniel Webster's famous oration on the Greek cause, Asia Minor Greeks felt the fury of Turkish massacres. Avili was razed and Smyrna devastated but the Greeks survived. The sea coast area of Asia Minor which was assigned to Greek administration and which the Turks have now captured, was carved from the old Turkish vialyets of Brusa and Aidin.

In those two divisions the Greek population is estimated to have nearly doubled within the past 25 years, until it now approaches a million.

One element in this expansion has been the Greek aptitude for trade in contrast to the Turk's ingrown distaste of commerce. A striking aspect of many a town in Western Minor is the single shop, with merchandise as conglomerate as an old-time American village country store, and invariably this shop is kept by a Greek. Greek peasants settled in many fertile valleys, and all over the land they have erected schools. In Smyrna itself more than half the population is Greek, and in lessening numbers the Greeks have penetrated the coastal plains, but the plateau which forms the interior of the peninsula is the stronghold of the Turk.

**The "Corner Grocery" of Turkey**

Pause a moment and examine the stock of one of these stores—either the lone emporium of a village, or a lonesome shop set by the roadside to catch the passing crowd. Your up-to-the-minute American merchant who aspires to "quick turn-over" has eliminated door-steps as one of those minor obstacles which may be just enough to divert a customer to an adjacent competitor. Your Greek merchant of Asia Minor has done away with the front of his store; his stock of goods constitutes his display. He sits cross-legged at the entrance, smoking his inevitable cigarette. His merchandise comprises coffee, tubs of olives, tobacco, blankets, garlic, bread, sweetmeats, dried beef, salt, cheese and sugar.

One other absence, beside Turkish merchants, is conspicuous in Asia Minor—that is the women. Where Christian mingles with Moslem he must adopt the latter's policy of feminine seclusion. Upon entering a Greek home one may look upon the faces of its women-folk, but the casual traveler meets only men on the highways and encounters only men at the Khans, or inns, and should he observe a female form in the distance her face will be covered before he can distinguish her features. A men's club in Anatolia would have all the popularity of a riding and hunt club on a Texas cattle ranch.

**A Good Roads Idea Went Wrong**

Travel is congested on many a Turkish road which seems extremely remote to Western eyes. Accustomed as is the American to automobile-dotted highways he would marvel at the traffic jams of heavily laden camel caravans in the interior of Anatolia. Then there are the slow-moving bullock carts, carriers of enormous burdens.

Even the Turk has a reason for his likes and dislikes; and his opposition to Western innovations not always is based on religious prejudices or sheer inertia. It was these bullock carts which aroused the opposition to macadam roads—an improvement which seemed to young American salesmen so obviously useful that the Turk would not oppose it.

It soon was found that the rounded iron tires of one-tone bullock carts made a macadam road look like a corrugated roof. Whereupon officials ordered bullock carts using the new roads equipped with wide, flat tires, which made necessary new wheels at considerable expense to the farmer. The country-side farmer rebelled and demanded the restoration of his stone roads with their magnified cobble stone surfaces, and once more was credited with "pure cussedness" by newspaper readers at occidental breakfast tables.

---

Be sure and read the cash sale advertisement of The Winchester Exchange and Tea Room on the back page of this week's Star.

## NEWSY PARAGRAPHS

Kites—Star Office.

Mrs. Herbert Bond is spending two weeks in New York.

Mrs. Arthur B. French spent the week end in Montpelier, Vt.

Dr. and Mrs. Daniel C. Dennett are enjoying their annual Fall hunting and fishing trip at Jim Pond, Maine.

Mr. E. J. Rich has returned home from Wonolancet, N. H., where he had been spending the summer.

It is reported that the estate of Mr. William F. Stearns at 2 Salisbury road has been sold.

P. H. Randall has erected a fine electric sign in front of his store on Mt. Vernon street.

Miss Eleanor Greco of Everett avenue has entered the freshman class at Smith College.

Joe Mathews, prominent for several years in High School athletics, is attending Dean Academy this fall.

Michael Crampton, William Gray and Robert Foster have been spending the week on an auto tour through New Hampshire.

Be sure and read the cash sale advertisement of The Winchester Exchange and Tea Room on the back page of this week's Star.

Mrs. Frank Nagle had charge of the whist and dance at Lyceum Hall Tuesday evening given by Winchester Grange.

Mr. and Mrs. Hart Fessenden, of West Newton, Mass., have arrived at the Hotel Chatham, Vanderbilt Avenue at 48th street, New York.

A load of wood being delivered by Mr. George Wells on Park avenue tipped over Wednesday on that street. No damage resulted.

The wedding of Miss Constance Dow and Mr. Henry C. Waters will take place on Wednesday evening at the Unitarian Church.

Mr. Henry Simonds entered the freshman class at the Massachusetts Agricultural College at Amherst this week.

Mr. and Mrs. Wallace Blanchard of Ravenscroft road are the parents of a son, born at the Winchester Hospital Saturday.

Mr. William N. Beggs, son of Mr. and Mrs. William E. Beggs of Madison avenue, has entered the freshman class at Harvard this fall.

The senior class of the High School attended the performance of "Hamlet" at the Boston Opera House Tuesday evening.

The wedding of Mr. Warren F. Goddu and Miss Edith R. Fenno will take place on Tuesday evening at the Unitarian church.

Work was commenced this week painting the standpipe at the north reservoir. The work will take about two weeks, during which time the water will be pumped from the north reservoir directly into the pipes.

Mrs. Claude M. Crafts of Sheffield West is giving a subscription bridge at the Country Club, October 11th, the proceeds to be given to the Educational Committee of the Fortnightly.

Mr. Joseph E. Gendron, who was recently operated upon at a Somerville hospital for appendicitis, is now able to be out and attending to his duties as treasurer of the Somerville Trust Co.

New automobiles are becoming quite the vogue this month. We note Dr. Emery's handsome new Buick sport sedan, Joseph M. Donaghue's Ford sedan, Mrs. Edward McKenzie's new Ford and Richardson's Market has placed in service a new Ford ton delivery wagon.

Miss Harriet Eustis, daughter of Treasurer Ernest R. Eustis of the Co-operative Bank, was one of the honor scholars at Mt. Holyoke College this year. She was one of a freshman class of 275 girls, and in the comprehensive examinations she stood third. This is the first introduction of this test at Mt. Holyoke.

The police are investigating the breaking of a window Wednesday night in the cobbler's shop on North Main street. It is said the window was broken by an automobile show being rolled along the sidewalk, and that this practice by children in the neighborhood has been very annoying to residents.

The Department of Public Works, Division of Highways, will hold a public hearing for Middlesex County, "for the open discussion of questions relating to the public roads," in accordance with Section 1, Chapter 81 of the General Laws, in the Court House at East Cambridge, Thurs. Oct. 5th, 10 a. m.

October 10th. Rummage Sale for Vassar College Endowment Fund in hall over Atlantic & Pacific Tea Co., on Main street. All those wishing to donate articles please notify Mrs. A. H. Morton, Tel. 1001; Mrs. James Nowell, Tel. 811-W; Mrs. Dunbar Carpenter, Tel. 788-R; Miss Catherine Starr, Tel. 79.


MME. SARGENT GOODELLE
*Instruction in Singing*
Studio 500 Pierce Bldg., Copley Square
BOSTON
Mme. Goodelle will receive a limited number of pupils in Winchester.
Tel. Winchester 592-M for appointment
829-4t

SAVE YOUR STOMACH with
JAQUES' LittleWonder Capsules
Quick Relief for INDIGESTION DYSPEPSIA CONSTIPATION
No Muss No Bother Just take one or two capsules
On sale at Allen's Pharmacy, Winchester, Mass., or 60 cents by mail postpaid for large package from Jaques Capsule Co., Plattsburg, N. Y.

PIANO TUNING AND REPAIRING
WHITMAN PIANO COMPANY
STONEHAM, MASS.
Telephone, Stoneham 140
apr5,tf

PRIVATE SCHOOL
MEDFORD
PREPARATORY and FINISHING COURSES
(Horseback Riding)
Applications desired before June 20
MARY P. HAWLEY
40 NEWHALL ST. MALDEN
Malden 409-W
my19-tf

MORNING NOON & NIGHT
USE NOBLE'S CREAM & MILK

IT IS EXCELLENT
Superlatives would not do half as much to convince you of the excellence of our milk as a trial. Buy a bottle and you'll ask for its daily delivery.
W. F. Noble & Son's
16 Sewall Street, Somerville
Dairy Food's NOBLE'S MILK "That's good Milk"
PHONES: SOM. 6750 SOM. 5110

Chats With YOUR Gas Man
Sometimes you buy more meat than you need and some of it is wasted, but you do not get angry with your butcher for selling it. Or, you purchase more fruit or vegetables than you can possibly use, but you do not complain to your grocer. If you throw away a little coal with the ashes, you do not blame the coal man. You leave the refrigerator open and waste the ice, but you do not quarrel with the ice man.
Of course not!
But sometimes when people carelessly waste gas, they blame the gas company. Neither the merchant nor a gas company can control the use you make of a commodity.
Your gas company, however, while urging you to use gas, begs you not to waste it.
Part of its service is to give you full value, and to see that you pay only for what you use and to use all that you pay for.
ARLINGTON GAS LIGHT CO.

WIDELY KNOWN DANCING MASTER RECOVERS AT LAST
Intestinal Trouble Disappears—Now Able to Eat All Foods Regularly—Praises O'BRIEN'S
CAMDEN, N. J.—"I am for the first time in two years eating everything and anything put on the table," writes Harry W. Roselle. "Before taking O'BRIEN'S I was suffering from intestinal trouble of an aggravated form—was treated by specialists—operation was advised—lived on milk for months—soon as I ate solid foods, back would come the trouble.
"The first dose of O'BRIEN'S gave me instant relief; I continued it and am now eating three man-sized meals daily with no discomfort whatever!"
Wouldn't you feel like praising O'BRIEN'S for DYSPEPSIA if you were in Mr. Roselle's place. You will, too, if you have stomach trouble of any kind—Dyspepsia, Indigestion, Heartburn, Colic, Ulcerated Stomach, Gastritis, or Flatulence—if you take O'BRIEN'S. For, this time-tested preparation is compounded after the prescription of a Massachusetts doctor. Since 1898—twenty-four years ago—it has been bringing health and happiness to multitudes of stomach trouble sufferers.
No risk to try it—O'BRIEN'S for DYSPEPSIA is sold by your druggist on a money-back guarantee. Why jeopardize your health any longer; why be in misery when a single bottle of this health-promoting medicine will convince you that you can be relieved.—Advertisement.

ICE
HORN POND ICE CO.
50 CENTS PER 100 POUNDS
Tel. Win. 305-W—Woburn 310

WE STAND BEHIND
this fire insurance policy of ours. It represents the utmost in insurance protection, liberal adjustment of losses, and low premium payments. Look into this today.
"Don't worry about the future"
A. MILES HOLBROOK
28 Church Street, Winchester
Phone 1250

Advertise in the "Star"

BRYANT & STRATTON
COMMERCIAL SCHOOL
BOSTON
INDIVIDUAL INSTRUCTION GIVEN BY COMPETENT EXPERIENCED INSTRUCTORS
ACCOUNTING—BOOKKEEPING—BUSINESS ADMINISTRATION—STENOGRAPHY—SECRETARIAL DUTIES—COMMERCIAL TEACHING—CIVIL SERVICE
58th Year begins Sept. 5 Evening Session begins Sept. 25
LIMITED REGISTRATION—EARLY APPLICATION ADVISABLE
*New Bulletin upon request*
NO CANVASSERS OR SOLICITORS EMPLOYED
J. W. BLAISDELL, Prin., 334 Boylston St., Boston
au4-10t

*Where Extra Service is Demanded*
Firestone Cords Predominate
WHEREVER the exactions and tests of tires are most severe—there you will find Firestone Cords in universal use.
The hard jobs seek Firestone. And so well has Firestone responded under difficult conditions—so consistently has mileage mounted to totals impossible to obtain from ordinary tires that today Most Miles per Dollar is the buying slogan of thinking motorists everywhere.
The blending and tempering of rubber, gum-dipped cord construction, air-bag cure—all these mileage methods have been developed by men whose life work is the production of constantly increasing tire values for the public.
Users in this vicinity verify Firestone reputation, and report almost daily some new Firestone record of extra distance travelled.
Don't be satisfied to buy tires—buy values—the longest mileage at the lowest price consistent with such reliable performance.
Make Most Miles per Dollar your principle of tire economy — choose your next tire on that basis.
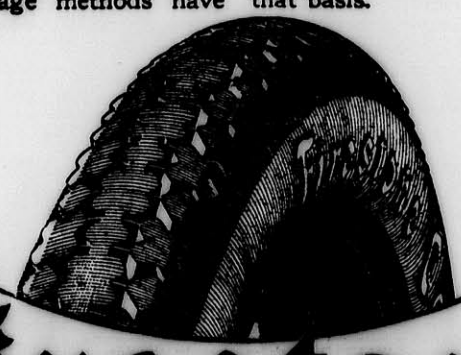
MOST MILES per DOLLAR
Firestone
Gum-Dipped Cords
Winchester Garage
Winchester, Mass.

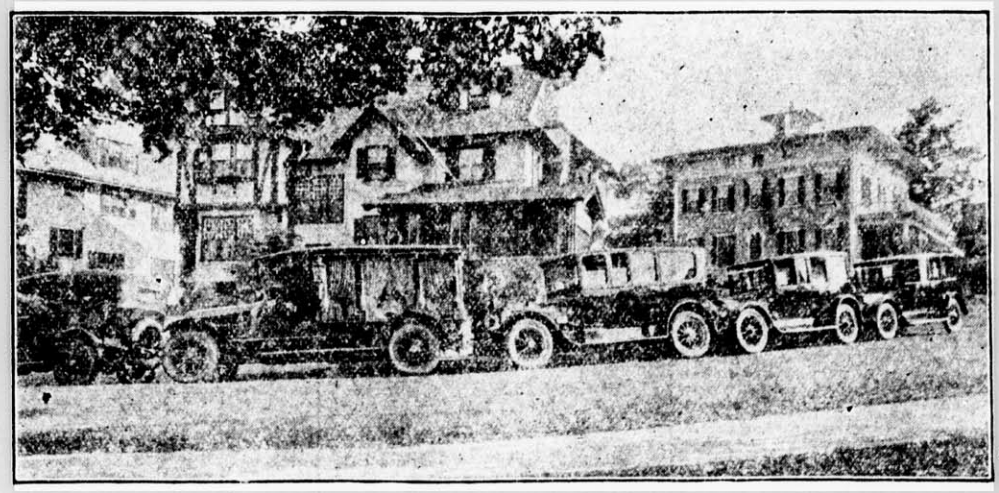
Residence and Funeral Equipment of
Kelley & Hawes Co.
UNDERTAKERS *and* FUNERAL DIRECTORS
*Winchester, Mass.*
Services rendered in any part of State. Lady assistants.
*Telephones 35—174—106 Winchester, Mass.*

## THE INSIDE STORY OF A COAL MINE

The householder is not shoveling coal in these piping times of summer, but because of the strike and fears that his favorite winter indoor sport will be interfered with when the snow flies, coal has been uppermost in his thoughts, none the less.

A bulletin from the Washington, D. C., headquarters of the National Geographic Society presents a little-known aspect of the coal industry to stay-on-the-surface uses of this modern necessity—the working of a big anthracite mine when operating at full blast. Describing a visit to a mine in which there are 85 miles of underground railway, the bulletin says:

### Need Air for Human Fuel

One thing above ground we will be even more vitally interested in when we go below—the ventilating fan, for without it we would be in danger of being "gassed" in times of peace. The fans in this mine fly around with a rim speed of a mile a minute. Every mine has two shafts; the hoisting shaft and the air shaft. To keep the mine free enough from gas to permit work in safety, enormous quantities of fresh air must be sent down the one opening and corresponding quantities of gas-laden air drawn out the other.

To start on our downward journey we step on the "cage" or elevator, the mine superintendent gives a signal, and the floor drops. Down, down, down we whiz past stratum after stratum of rock.

### Mine Planned Like a City

Arriving at the bottom, we soon find that a coal mine is planned like a city. There is one main street, or entry, and it has been laid out with the nicety of a grand boulevard. Parallel with this are other entries, and across these entries run other streets, at right angles, usually, which are called headings. Lining all these headings as houses line the streets are the chambers, or rooms, in which the miners work.

When we stop at the bottom we feel ourselves in a small-sized hurricane. It is the air rushing down the shaft and starting through the mine on its mission of purification.

We walk and walk until we begin to feel as though we might be coming out over in China or France, and then we come to the rooms or chambers—for all the coal in the neighborhood of the hoisting shaft has gone up in heat and smoke long before now and this mine is far-flung.

### Catacombs of the Living

These rooms or chambers might be monks' cells in some catacombs for the living. Here the miner bores and blasts and digs away the coal and loads it into the mine cars. If he has a helper he does not need to do the loading himself. The car holds about 6000 pound of run-of-the-mine coal, and a miner is supposed to fill two of them a day.

When the car is loaded the miner puts his number on it, and presently, with much ado, there comes up the heading and into the passageway leading to the chamber a string of mules walking tandem, or single file, and dragging an empty car behind. They pull out the loaded car, set the empty one where the miner wants it, and go back the way they came, with the load of coal.

There are other strings of mules, also, and they distribute the empties and mobilize the loaded cars from and at given points. Then the compressed-air engine comes along and makes up a train of loaded cars after dropping one of empties ready for distribution. The coal trains are pulled down to the hoisting shaft, and one by one the cars go to the surface, an empty coming down as a loaded one goes up.

### How the Coal Came to Be

Having seen the harvest in the coal field, let us turn to the seed time. Millions of years ago Nature stored away billions of tons of coal for us, and then left us a record of her processes written in a language that all ages and tongues can understand. It is a story so wonderful as almost to defy belief, and yet one so plain to him who reads it as to defy unbelief.

Vegetation grew rankly, leaves and stalks settled into marshes, and were carbonized, almost as though it has been for our benefit. Those were happy days in the vegetable kingdom. Plant life was quickened as animal life is stirred by the ozone of the sea, for the air was laden with unimaginable supplies of carbonic acid gas, which was inhaled by the Brobdingnagian jungle.

Indeed, so rich was the atmosphere in its supply of this gas that while it made vegetation grow extraordinarily rank it would have suffocated man. Furthermore, there was warmth exceeding anything we know in the tropics today, and there was moisture in abundance—more than the most spendthrift of plants could wish for.

How amazingly dense was the vegetation of the coal-forming era may be shown by comparisons with existing forests. Should Nature, by the process of the coal age transform the densest jungle in the world today into a coal seam, it probably would be only a few inches thick; yet there are coal seams which are sixty feet thick, though 10 feet is regarded as a fine seam, and three feet will produce more than five thousand tons to the acre.

### Evolution of Air Breathers.

In Silurian times an air-breathing life was forced on many creatures. When their native pools dried up everything could either breathe the air or suffocate. There was a high premium put on progressive evolution toward lungs, and a death penalty for those who held back. It was at this time that the ancestors of modern insects ceased to be bottom crawlers and became pre-eminently animals of the air. The air-breathing anthropoda have now evolved so far that they have few water living relatives left. All insects respire free oxygen, even such aquatic forms as dragon fly larvae, whose gills are full of air instead of blood.

### The King Snake's Dinner.

A "Companion boy" who lived in Missouri, and who has been reading the paper since he was a little shaver, writes to tell us what he knows about the cannibalistic habits of snakes. As my brothers and I were cocking hay in a clover field, he writes, we found a king snake basking in the July sun; he was too lazy and full to move. Being curious to know what he had devoured, we cut him open. To our astonishment we found that he contained a black snake 28 inches long, more than one inch longer than himself; and inside the black snake we found a mouse and a grasshopper. The head and neck of the black snake were purple and indicated that the king snake had killed it.—Youth's Companion.

### Man Really Dependable.

People who are all afloat and not mentally dependable, who have no fixity of purpose, and are not reliable, are not the men we turn to in emergencies. It is the self-confident man, the man who feels sure of himself, the man who is sure of his philosophy and of his principles, the man of great faith, on whom we depend in supreme crises, when others are driven to the wall.—Exchange.

Charter No. 11103.
Reserve District No. 1.

## REPORT OF THE CONDITION OF

the Winchester National Bank at Winchester, in the State of Massachusetts, at the close of business on Sept. 15, 1922.

**Resources**

| | | |
|---|---|---|
| Loans and discounts, including rediscounts, acceptances of other banks, and foreign bills of exchange or drafts, sold with indorsement of this bank | $427,411.29 | |
| | | $427,411.29 |
| Overdrafts, unsecured | | 4,225.94 |
| **U. S. Government securities owned:** | | |
| Deposited to secure circulation (U. S. bonds par value) | $100,000.00 | |
| All other United States Government securities (including premiums, if any) | 35,340.90 | |
| Total | | 135,340.90 |
| **Other bonds, stocks, securities, etc.** | | 150,534.18 |
| Furniture and fixtures | | 20,120.32 |
| Real estate owned other than banking house | | 30,000.00 |
| Lawful reserve with Federal Reserve Bank | | 27,722.97 |
| Items with Federal Reserve Bank in process of collection | | 5,656.94 |
| Cash in vault and amount due from national banks | | 28,486.04 |
| Amount due from State banks, bankers and trust companies in the United States | | 2,089.23 |
| Checks on other banks in the same city or town as reporting bank | | 996.60 |
| Total of Items, 9, 10, 11, 12, and 13 | 37,228.81 | |
| Checks and drafts on banks (including Federal Reserve Bank) located outside of city or town of reporting bank | 41.54 | |
| Miscellaneous cash items | 484.32 | 525.86 |
| Redemption fund with U. S. Treasurer and due from U. S. Treasurer | | 5,000.00 |
| Other assets, if any | | 3,895.96 |
| Total | | $842,006.23 |

**Liabilities**

| | | |
|---|---|---|
| Capital stock paid in | | $99,517.00 |
| Undivided profits | 11,613.65 | |
| Less current expenses, interest, and taxes paid | 12,278.50 | |
| Circulating notes outstanding | | 100,000.00 |
| Amount due to National banks | | .02 |
| Certified checks outstanding | | 12.00 |
| Total of Items 21, 22, 23, 24 and 25 | 12.02 | |
| **Demand deposits (other than bank deposits) subject to Reserve** (deposits payable within 30 days): | | |
| Individual deposits subject to check | | 156,893.30 |
| Certificates of deposit due in less than 30 days (other than for money borrowed) | | 61,000.00 |
| Dividends unpaid | | 10.00 |
| Total of demand deposits (other than bank deposits) subject to Reserve, Items 26, 27, 28, 29, 30, and 31 | 217,903.30 | |
| **Time deposits subject to Reserve** (payable after 30 days or subject to 30 days or more notice, and postal savings) | | |
| Other time deposits | | 381,263.59 |
| Postal savings deposits | | 10.32 |
| Total of time deposits subject to Reserve, Items 32, 33, 34, and 35 | 381,273.91 | |
| Bills payable (including all obligations representing money borrowed other than rediscounts) | | 29,000.00 |
| Notes and bills rediscounted, including acceptances of other banks and foreign bills of exchange or drafts sold with indorsement of this bank | | 14,300.00 |
| Total | | $842,006.23 |

State of Massachusetts County of Middlesex, ss.

I, Edwin M. Nelson, Cashier of the above-named bank, do solemnly swear that the above statement is true to the best of my knowledge and belief.

Edwin M. Nelson, Cashier.

Correct—Attest:
William A. Kneeland
James Hinds
E. Arthur Tutein, Directors.

Subscribed and sworn to before me this 25th day of September, 1922.

Harold F. Mackin,
Notary Public.

My commission expires October 26, 1928.

---

The undersigned, residents, citizens and tax payers of the town of Winchester, respectfully represent that public necessity and convenience require the alteration, laying out, or specific repairs, of Ridge street, lying in and within the Town of Winchester.

Wherefore, your petitioners pray for a view and hearing in accordance with the provisions of Chapter 82 of the General Laws.

Thomas M. Vinson and twelve others

**COMMONWEALTH OF MASSACHUSETTS**

MIDDLESEX, SS.

At a meeting of the County Commissioners for the County of Middlesex, at Lowell, in said County, on the first Tuesday of September, in the year of our Lord one thousand nine hundred and twenty-two, to wit, by adjournment at Cambridge on the thirteenth day of September A. D., 1922.

On the foregoing petition, Ordered, that the Sheriff of said County, or his Deputy give notice to all persons and corporations interested therein, that said Commissioners will meet for the purpose of viewing the premises and hearing the parties at the Selectmen's room, Town Hall, in Winchester in the County of Middlesex, on Monday the twenty-third day of October, A. D., 1922, at ten of the clock in the forenoon, by serving the Clerk of the town of Winchester, with a copy of said petition and of this order thereon, thirty days at least before said view, and by publishing the same in the Winchester Star a newspaper printed at Winchester, three weeks successively, the last publication to be fourteen days at least before said view, and also by posting the same in two public places in the said town of Winchester fourteen days before said view; and that he make return of his doings herein, to said Commissioners, at the time and place fixed for said view and hearing.

RALPH N. SMITH, Clerk.

Copy of petition and order thereon.

Attest,
RALPH N. SMITH, Clerk.

A true copy. Attest:
HENRY L. WALKER,
Deputy Sheriff.

s15-22-29

---

NOTICE IS HEREBY GIVEN that the subscriber has been duly appointed executor of the will of Annie M. Jones late of Winchester in the County of Middlesex, deceased, testate, and has taken upon himself that trust by giving bond, as the law directs. All persons having demands upon the estate of said deceased are hereby required to exhibit the same; and all persons indebted to said estate are called upon to make payment to me.

Winchester, Mass.
Marshall W. Jones, Executor.
September 27, 1922. s29-3t

---

**COMMONWEALTH OF MASSACHUSETTS**
MIDDLESEX, SS. PROBATE COURT

To all persons interested in the estate of Katherine H. Sturtevant late of Winchester in said County, deceased:

WHEREAS, Charles F. Dutch the executor of the will of said deceased, has presented for allowance, the account of his administration upon the estate of said deceased:

You are hereby cited to appear at a Probate Court, to be held at Cambridge in said County, on the eighteenth day of October A. D. 1922, at nine o'clock in the forenoon, to show cause, if any you have, why the same should not be allowed.

And said executor is ordered to serve this citation by delivering a copy thereof to all persons interested in the estate fourteen days at least before said Court, or by publishing the same once in each week, for three successive weeks, in the Winchester Star a newspaper published in Winchester the last publication to be one day at least before said Court, and by mailing, post-paid, a copy of this citation to all known persons interested in the estate seven days at least before said Court.

Witness, GEORGE F. LAWTON, Esquire, First Judge of said Court, this twentieth day of September in the year one thousand nine hundred and twenty-two.

F. M. ESTY, Register.
s22-3t

---

**COMMONWEALTH OF MASSACHUSETTS**
MIDDLESEX, SS. PROBATE COURT

To the heirs-at-law, next of kin, creditors, and all other persons interested in the estate of Ellen McCarthy late of Winchester in said County, deceased, intestate.

WHEREAS, a petition has been presented to said Court to grant a letter of administration on the estate of said deceased to Mary McCarthy of Winchester in the County of Middlesex, without giving a surety on her bond.

You are hereby cited to appear at a Probate Court to be held at Cambridge, in said County of Middlesex, on the tenth day of October A. D. 1922, at nine o'clock in the forenoon, to show cause of any you have, why the same should not be granted.

And the petitioner is hereby directed to give public notice thereof by publishing this citation once in each week, for three successive weeks, in the Winchester Star a newspaper published in Winchester the last publication to be one day, at least, before said Court.

Witness, GEORGE F. LAWTON, Esquire, First Judge of said Court, this nineteenth day of September in the year one thousand nine hundred and twenty-two.

F. M. ESTY, Register.
s22-3t

---

**COMMONWEALTH OF MASSACHUSETTS**
MIDDLESEX, SS. PROBATE COURT

To the heirs-at-law, next of kin, creditors, and all other persons interested in the estate of James B. Richardson who died in Woburn in said County of Middlesex, having a residence in Winchester in said County intestate, leaving estate in said County of Middlesex to be administered, and not leaving a known widow or heir in this Commonwealth, and to the Treasurer and Receiver General of said Commonwealth.

WHEREAS, a petition has been presented to said Court to grant letters of administration on the estate of said deceased to Charles A. Castle public administrator in and for said County of Middlesex:

You are hereby cited to appear at a Probate Court, to be held at Cambridge, in said County of Middlesex, on the third day of October A. D. 1922, at nine o'clock in the forenoon, to show cause, if any you have, why the same should not be granted.

And the said public administrator is hereby directed to give public notice thereof, by publishing this citation once in each week, for three successive weeks, in the Winchester Star a newspaper published in Winchester the last publication to be one day at least before said Court, and is further directed to deliver to the Treasurer and Receiver General of said Commonwealth a copy of said citation fourteen days at least before said Court.

Witness, GEORGE F. LAWTON, Esquire, First Judge of said Court, this twelfth day of September in the year one thousand nine hundred and twenty-two.

F. M. ESTY, Register.
s15-22-29

---


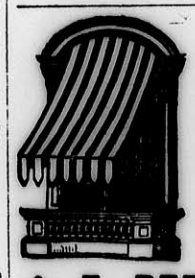

**AWNINGS**

Tents and Flags
Wedding Canopies
Upholstering, Furniture Repairing, Mattress and Shade Work

**A. E. BERGSTROM**
2 Thompson St. Tel. 357-W


---

Electric room heaters at Sanderson's. Tel. 300. s22-2t

---

**NOTICE OF LOST PASS BOOK**

In compliance with the requirements of Chapter 167, Section 20, of the General Laws and Acts in amendment thereof or supplementary thereto, notice is hereby given of the loss of pass book No. 17698, issued by the Winchester Savings Bank, and that written application has been made to said bank for the payment of the amount of the deposit represented by said book, or for the issuance of a duplicate book therefor.

WINCHESTER SAVINGS BANK,
By William E. Priest, Treasurer.

s29-3t*

---

poets, philosophers and statesmen

**COMMONWEALTH OF MASSACHUSETTS**
MIDDLESEX, SS. PROBATE COURT

To the heirs-at-law, next of kin and all other persons interested in the estate of James L. Campbell late of Winchester in said County, deceased.

WHEREAS, a certain instrument purporting to be the last will and testament of said deceased has been presented to said Court, for Probate, by Susan Rowell Campbell who prays that letters testamentary may be issued to her, the executrix therein named, without giving a surety on her official bond.

You are hereby cited to appear at a Probate Court, to be held at Cambridge in said County of Middlesex, on the eleventh day of October A. D. 1922, at nine o'clock in the forenoon, to show cause, if any you have, why the same should not be granted.

And said petitioner is hereby directed to give public notice thereof, by publishing this citation once in each week, for three successive weeks, in the Winchester Star a newspaper published in Winchester the last publication to be one day, at least, before said Court, and by mailing post-paid, or delivering a copy of this citation to all known persons interested in the estate, fourteen days at least before said Court.

Witness, GEORGE F. LAWTON, Esquire, First Judge of said Court, this twenty-first day of September in the year one thousand nine hundred and twenty-two.

F. M. ESTY, Register.
s22-3t

---


**Winchester Riding School**
Harry Good, Prop.
Well Broken Horses and Ponies
Personal Supervision
Tel. 51189
s22-tf

**GRACE E. HATCH**
MAGAZINE SUBSCRIPTIONS AND RENEWALS
COMBINATIONS AND CLUBS
Tel. Winchester 597-R
s15-tf

**J. Marrone & V. Nardicchio**
*Contractors*
First-class masons for plaster, brick, cement work, finish fireplaces, chimney, tile, carpenter work, garage builders and all kinds of stone work. All work guaranteed.
35 Oak Street
Winchester, Mass.
Tel. Winchester 103-R and Woburn 71227
my26-tf

**BALDWIN'S**
*—Under New Management—*
591 MAIN STREET
**Cigars, Tobacco and Tonic Confectionery**
**SCHOOL SUPPLIES**

**STONEHAM THEATRE** *Stoneham*
ON THE SQUARE PHONE 92
Daily 2:30, 7:30 Saturdays 2:30, 6:30, 8:30
TODAY AND SATURDAY
**William Farnum**
In "MOONSHINE VALLEY"
ROBINSON CRUSOE SO. 17 COMEDY—PUPPY LOVE
MONDAY AND TUESDAY, OCT. 2—3
**Thomas Meighan**
In "IF YOU BELIEVE IT, IT'S SO"
FOX NEWS COMEDY—MONKEY SHINES
WEDNESDAY AND THURSDAY, OCT. 4—5
**John Gilbert**
In "HONOR FIRST"
Star in "Monte Cristo"—and on same bill
VIOLA DANA in "GLASS HOUSE"
BIG V COMEDY KINOGRAMS
Coming—WALLACE REID—"BLOOD AND SAND"
"NICE PEOPLE"—"MANSLAUGHTER"

COMMONWEALTH OF MASSACHUSETTS
MIDDLESEX, SS. PROBATE COURT
To the heirs-at-law, next of kin, creditors, and all other persons interested in the estate of Louise Moody Frost late of Winchester in said County, deceased, intestate.
WHEREAS a petition has been presented to said Court to grant a letter of administration on the estate of said deceased to Elliott P. Frost of Winchester, in the County of Middlesex, without giving a surety on his bond.
You are hereby cited to appear at a Probate Court to be held at Cambridge, in said County of Middlesex, on the sixteenth day of October A. D. 1922, at nine o'clock in the forenoon, to show cause if any you have, why the same should not be granted.
And the petitioner is hereby directed to give public notice thereof, by publishing this citation once in each week, for three successive weeks, in the Winchester Star a newspaper published in Winchester the last publication to be one day, at least, before said Court.
Witness, GEORGE F. LAWTON, Esquire, First Judge of said Court, this twenty-third day of September in the year one thousand nine hundred and twenty-two.
F. M. ESTY, Register.
s29-3t

**QUALITY SERVICE**
Automobile Tires Tubes and Supplies
Storage Battery Service at a Moderate Cost
**THE OSCAR HEDTLER CO.**
26 CHURCH ST., (Opp. Winchester Trust Co.)
Telephone 1208

**REGENT THEATRE ARLINGTON**
Phone 1420
MATINEES DAILY AT 2:15—EVENINGS AT 8
FREE AUTO PARKING
TODAY AND SATURDAY
**Jonny Hines**
In "BURN EM UP BARNES"—and
"The Face of the World"
An Irvin Willat Production
KINOGRAMS
NEXT MONDAY, TUESDAY, WEDNESDAY, OCT. 2—3—4
**Richard Barthelmess**
In "TOL'ABLE DAVID"—and
VIOLA DANA in "THE FIVE-DOLLAR BABY"
KINOGRAMS
NEXT THURSDAY, FRIDAY, SATURDAY, OCT. 5—6—7
**Wesley "Freckles" Barry**
In "PENROD"—and
WILLIAM DUNCAN in "WHERE MEN ARE MEN"
Coming—"A CONNECTICUT YANKEE IN KING ARTHUR'S COURT"

**WOBURN THEATRE**
FRIDAY AND SATURDAY, SEPT. 29—30
*Zane Grey's*
**"When Romance Rides"**
Adapted from "Wildfire"
PATHE NEWS HAROLD LLOYD COMEDY
WITH STANLEY IN AFRICA
MONDAY AND TUESDAY, OCT. 2—3
A George Melford Production
**Dorothy Dalton**
—in—
**"The Woman Who Walked Alone"**
From the Story, "The Cat That Walked Alone"
PATHE NEWS COMEDY
Famous Author Series—EMERSON
WEDNESDAY AND THURSDAY, OCT. 4—5
Hal Reid's Famous Book and Play
**" Human Hearts "**
—with—
**House Peters**
And the Finest Cast Ever Assembled
Dedicated to the Mothers of the World—A Real 100% Picture
*If You Have a Human Heart, You'll Want to See "Human Hearts"—If You See No Other Picture, Don't Miss "HUMAN HEARTS"*
—Coming—
RUDOLPH VALENTINO in "BLOOD AND SAND"
THOMAS MEIGHAN in "IF YOU BELIEVE IT, IT'S SO"
"THE GOOD PROVIDER"

## REAL ESTATE

**BRAND NEW HOME**

In Wedgemere Section: six minutes to trains, 2 minutes to car line. 7 rooms and tiled bath, sun porch, hot water heat, all oak floors. Price $9500.

**WHITE COLONIAL**

Only three years old, on West Side. 1st floor: large living room, sun-porch, dining room and kitchen. 2nd floor: 3 chambers and tiled bath. 3rd floor: maid's room and storage. 2 car garage, 10,000 sq. ft. of land. Selling price is below cost $14,000.

**A GOOD SMALL HOUSE**

At a reasonable price, on West Side. 1st floor: living room panelled in gum wood, tapestry, brick fireplace, dining room, kitchen, lavatory and room suitable for either a den or a chamber. 2nd floor: three chambers and tiled bath, excellent closets, 10,000 sq. ft. of land. Price 12,000.

**AN UNUSUAL PROPERTY**

Near Winchester Country Club. The house, which was designated by an eminent Boston architect, has on the first floor a very large living room with recessed fireplace, dining room, porch, lavatory and kitchen; 2nd floor, 3 chambers, sleeping porch and bath. The many unusual features of the house really must be seen to be appreciated. The lot contains over 40,000 sq. ft. The property is surrounded by fine estates and has an extensive view. Pre-war price of $13,500.

**EDWARD T. HARRINGTON CO., Agents**

Cor. Common & Church Sts., WINCHESTER, MASS.

Resident Manager, LORING P. GLEASON

Office hours from 8 to 6 every day except Sunday.

Special appointments made in the evening for business people. Tel. Win. 502. Residence 505-R.

## INSURANCE

## Miss Frances B. Campbell

*Announces the Opening of Her*

## KINDERGARTEN

*and*

## NEW 1st GRADE CLASS

ON WEDNESDAY, SEPTEMBER 27th

*For Enrollment Apply at an Early Date to*

**FRANCES B. CAMPBELL**

468 HUMPHREY STREET SWAMPSCOTT, MASS.

—Telephone Lynn 5765-M—

WATERFIELD HALL WINCHESTER

au25-tf

## DO NOT MISS

## THE CASH MARKDOWN SALE

OCTOBER 2 TO 7 AT

**The Winchester Exchange and Tea Room**

Radical Reductions on odd lots of attractive articles, many useful for Christmas Gifts.

Special Bargains in wool and silk stockings.

Clearance Sale of Lending Library Books.

10% Cash Discount on every article in the shop for this week only.

THIS IS A CHANCE TOO GOOD TO MISS

## WILLIAM M. SMITH

## REAL ESTATE AND INSURANCE

TELEPHONES: { Office 1337 / Residence 56-R

## PERCIVAL B. METCALF

**REAL ESTATE INSURANCE MORTGAGES**

BOSTON OFFICE: 1 BEACON STREET

Tel. Winchester 361 Haymarket 933

**$8000 and $8500**

We have exclusive sale of two new small houses on West Side. Steam heat, hardwood floors, sun parlor, fireplace, etc.; 15 minutes to train, two to electrics. Can make very easy terms.

### NEWSY PARAGRAPHS

Kites—Star Office.
Bulbs. Sweetheart Flower Shop. s29-tf

Harper Method Shampooing and Scalp treatment. Matilde Currin, Lyceum Bldg. Tel. 330. s29-tf

Let us develop and print your summer snap shots. Prompt and efficient work. Wilson the Stationer.

Save coal. 30% to 50 % saved by use of the celebrated Savir Devices. E. O. Hatch, Winchester Phone 597-R. s1-tf

David A. Carlue, painter and decorator, hardwood finishing a specialty. 141 Cambridge street. Tel. 494-M. s1-tf

Mrs. T. W. Smith will resume teaching the violin after October first at 5 Manchester road. Mr. Charles M. Loeffler's method. s15-3t

Emma J. Prince, Chiropodist, Masseuse. Office hours, 9 to 5. Closed Wednesday afternoons. Lane Building, tel. Winchester 155. s15-tf

For quickly heating your house on chilly fall morning's there is nothing so satisfactory and clean as good hard Oak wood in the heater and fire place. For sale by Parker & Lane Co. tf

The Idonian Beauty Shop—Hairdressing, marcel waving, lemon and clay pack facials, manicuring. Tel. 638-M.

Merry Maid Candies, a high-grade home-made confection which will please you. Sold at Mrs. Brown's Tea Room, Waterfield Building, Common street. *

Miss Ina Doe has returned from the Sinclair Hotel, Bethlehem, N. H. and will be ready to receive her patrons at The Idonian Beauty Shop on Monday, Oct. 2nd.

Mr. and Mrs. F. E. Crawford have returned from a two-weeks' visit with their daughter, Mrs. B. K. Poland of Philadelphia.

"Pete" Redding, George DeCamp, "Bill" Breen and "Bill" Clark spent the week-end cruising along the North Shore in Mr. Redding's power boat Toya.

The best Dutch bulbs—paper white narcissus, Von Sion narcissus, Trumpet Major narcissus and hyacinths, at Geo. F. Arnold & Son's, Florists. We do not handle California bulbs. s29-2t

Among the delegates to the Republican State Convention Saturday at Symphony Hall from this town were Mrs. Lorence M. Woodside, Mrs. William I. Palmer, Mrs. Harriet Hildreth, Mrs. Danforth W. Comins, Mrs. Lillian T. Mason, Mrs. Mary Carpenter, Mr. Lewis Parkhurst, Mr. Edward B. Smalley, Mr. George M. Bryne, Mr. Frank H. Rowe, Mr. William L. Parsons, Mr. William E. Ramsdell and Mr. Winfield F. Prime.

### NEWSY PARAGRAPHS

Taxi Service and renting. Tel 1411. W. A. Ayer, 62 Water street, 7 Pass. limousine for hire. *

Electric room heaters at Sanderson's. Tel. 300. s22-2t

Miss Oriana Wingate, teacher of piano. 8 Stratford road, tel. 77-W. s22-2t

Butterfly trays, made in California. For sale at Sweetheart Flower Shop, 532 Main street, Win. 1380. s29-tf

Miss Pauline B. Ray will resume pianoforte instruction, Sept. 25th at 3 Lagrange street. Tel. Win. 445-R. s8-4t

Miss Mabel Wingate, teacher of violin, also mandolin, banjo, guitar and ukelele. Studio, room 10, Waterfield Building, tel. 77-W. s22-2t

Mrs. Lina Lohbeller is a delegate to the National W. R. C. Convention, which takes place at Des Moines this week.

Mr. Wellington Smart has sold a lot of land in Waban, comprising 13,461 feet, to Clarence H. Day. The land is on Neshobe road.

For quickly heating your house on chilly fall morning's there is nothing so satisfactory and clean as good hard Oak wood in the heater and fire place. For sale by Parker & Lane Co. tf

Mrs. Jean W. Lynch, contralto soloist of the First Congregationalist Church, sang several selections at the Radio church service Sunday evening.

Mme. Sargent Goodelle, the well-known instructor of voice placement and singing will receive pupils in Winchester. Mme. Goodelle was for several years with Maiestro Sangiovanni in Milano, Italy, and has had the exclusive training of Marionne Godbout, Carolyn Waterhouse and others now recognized as finished artists. Studio 506 Pierce Bldg., Copley Sq., Boston.

Two Winchester Country Club players took part in the open tournament at the Wellesley Golf Club over Friday and Saturday. R. M. Clough turned in a card of 83—10—73 and H. C. Buckminster 96—17—79. In the open tournament at Albermarle, H. C. Buckminster tied for best net with 80—17—63, his rival being H. K. Clay of Scarboro, whose card was 76—13—63.

Increasing complaints are coming in to the Winchester police regarding hoodlumism by boys about town. Many people are complaining of the actions of these half-grown men. Last Saturday afternoon and Sunday a gang congregated at the Main street bridge and ended their period of shouting at autoists by dumping the two settees on the river bank into the water. The police chased the gang and will probably make several arrests before they are through.

### NEWSY PARAGRAPHS

F. L. Mara, painter. First class painting and decorating at moderate prices. Tel. 602-J. ja6-tf

Auto Batteries, repairing, recharging; best of facilities. Oscar Hedtler Co., tel. 1208. o28-tf

B. F. Mathews, W. E. McLaughlin, funeral directors and embalmers. Tel. Winchester 1236—578-J. tf

Don't forget we carry the choicest flowers in season, floral designs our specialty. Sweetheart Flower Shop, 532 Main street, Win. 1380. s29-tf

Flint Naptha Cleansing Co., rug, furniture and garment cleansers. At Miss Bunker's, the Milliner, next to Allen's Drug Store. Tel. 1237-M. tf

For quickly heating your house on chilly fall morning's there is nothing so satisfactory and clean as good hard Oak wood in the heater and fire place. For sale by Parker & Lane Co. tf

For Sale—Shrubs, Trees, Vines and Rose bushes at the Melrose Nurseries, Japan Barberry and Cal. Privet for hedging, landscape planting. A. M. Tuttle and Co., Melrose Highlands, Mass. Tel. Melrose 42. my12-tf

Sweet potatoes, 10 lbs for 25c; green tomatoes, $1.50 bushel; pumpkins, 5c lb.; squash, 5c lb; potatoes, 25c pk.; celery, 20c bunch; cauliflower, 20c to 30c ea.; wax beans, 2 for 25c; spinach, 25c pk.; bananas, 35c doz.; cranberries, 15c qt. At Blaisdell's Market, tel. 1271.

### NEWSY PARAGRAPHS

Fern Sale—6-inch, $1.25; 7-inch, $2; 8-inch, $3. Sweetheart Flower Shop. s29-tf

Electric room heaters at Sanderson's. Tel. 300. s22-2t

E. Lillian Evans, soloist and director of music in Winchester M. E. Church, resumed teaching Sept. 15th at 12 Lakeview, Arlington, Mass. *

The best Dutch bulbs—paper white narcissus, Von Sion narcissus, Trumpet Major narcissus and hyacinths, at Geo. F. Arnold & Son's, Florists. We do not handle California bulbs. s29-2t

Smart Gowns and Waist made to order. Expert remodeling. Miss Alston, 12 West street, Boston, Bigelow Kennard Bldg., Room 712, Tel. Dewey 1795-M. s1-8t*

The celebrated Savir Coal Devices for Kitchen Range, Hot Air, Steam or Hot Water Heaters will save 30% to 50% of coal bill. Call E. O. Hatch, Winchester 597-R. s1-tf

Have your piano put in tune and repair for the fall and winter months by Ernest L. Thornquist. Organist at First Methodist Episcopal Church, Medford. Tel. Reading 914-W or Butterworth's Jewelry store, Win. 1427-M. s8-4t*

Saving devices really save coal. Thousands in use on kitchen ranges, hot air, steam or hot water heaters. Simple in construction. Nothing to get out of order, 30% to 50% saved. Call E. O. Hatch, Win. 597-R. s1-tf

## INSURANCE of Every Description

(Ask for Property Valuation Chart)

RENTAL WANTED—Small, furnished house for winter, garage, $100.

RENTAL WANTED—By couple, small unfurnished house with garage, $100-$125.

FOR SALE (WEST SIDE)—New Colonial 7-room house, central location, large lot.

**HERBERT WADSWORTH**

LANE BUILDING

Telephone Winchester 291

## FOR RENT

FIRST-CLASS STORAGE space for household furniture, in Brown Block, in Winchester Centre. Clean, light room at very reasonable terms.

## THOMAS H. BARRETT

Real Estate Insurance

546 MAIN STREET, WINCHESTER

Tel. Win. 357-M or 579-M

## Flowers bring Summer's Cheer during Winter's Dreary Months

A FEW FERNS—a pretty hanging basket of vines and foliage plants—and a bowl of lovely flowering Narcissus bulbs—will simply fill a room with Springtime cheer and coziness.

Do you know that RIGHT NOW is the best time to buy ferns and other house plants? At this season Ferns are at their best and the least expensive. Furthermore, the temperature of the greenhouses being about the same as the homes, ferns bought now become easily acclimated.

We will offer rare values in ferns and other plants all through September and October.

Make this flower shop your headquarters for cut flowers, plants and FLORAL DESIGNS. We carry the best in flowers and plants procurable. We pay especial attention to mail orders.

*"The Best at the Lowest"*

**SEPT. — OCT. FERN SALE**

8 Inch 3.00
7 Inch $2.00
6 Inch SPECIAL $1.25

*The* Sweetheart Flower Shop

Harry Cedar, Proprietor

532 Main St. Winchester

*"FLOWERAUTO" SERVICE*

## WINCHESTER—$8750 BEAUTY

Now nearing completion in Winchester Highlands on Orient Street. One minute from car line and seven minutes to Station. House is well constructed. Exterior white fancy siding, green blinds and asphalt shingled roof. Modern in every detail. Large living room with fire place; large glazed and heated sun porch; sunny dining room and modern kitchen. Four good bed rooms and modern bath room on second floor. House is heated by ample hot water system; all hard wood floors; fine high lot of 8000 sq. ft. Price $8750. Has bank mortgage of $5200. For further information call week days Winchester 1250.

A. MILES HOLBROOK WINCHESTER, MASS.

Telephone Winchester 1250 28 Church Street Res. 1058-J

## FLANNELETTE

**Robes and Skirts**

*Childrens Bath Robes*

SLEEPING GARMENTS

*New Lot of Colored Aprons*

AUTO GLOVES

*Men's Flannel Shirts*

WINTER

*Union Suits for Men & Womem*

NEW TIME TABLES

FRANKLIN E. BARNES & CO

LEGAL STAMPS TEL. 272-M

## Brand New Cretonnes

New Patterns
New Colorings
Better Prices

OLD BLUE AND GREEN DENIMS

REMEMBER THE NEEDLE WORK GUILD

## Week-End Specials

Infants' and Small Children's Dresses, Rompers and Sweaters and Sweater Sets at very attractive prices. See our show window.

## G. RAYMOND BANCROFT

TEL. WINCHESTER 671-W 7 MT. VERNON STREET